

Well is located on topo map 10,084 feet South of Latitude: 39° 55' 00"

Well is located on topo map 11,248 feet west of Longitude: -80° 40' 00"

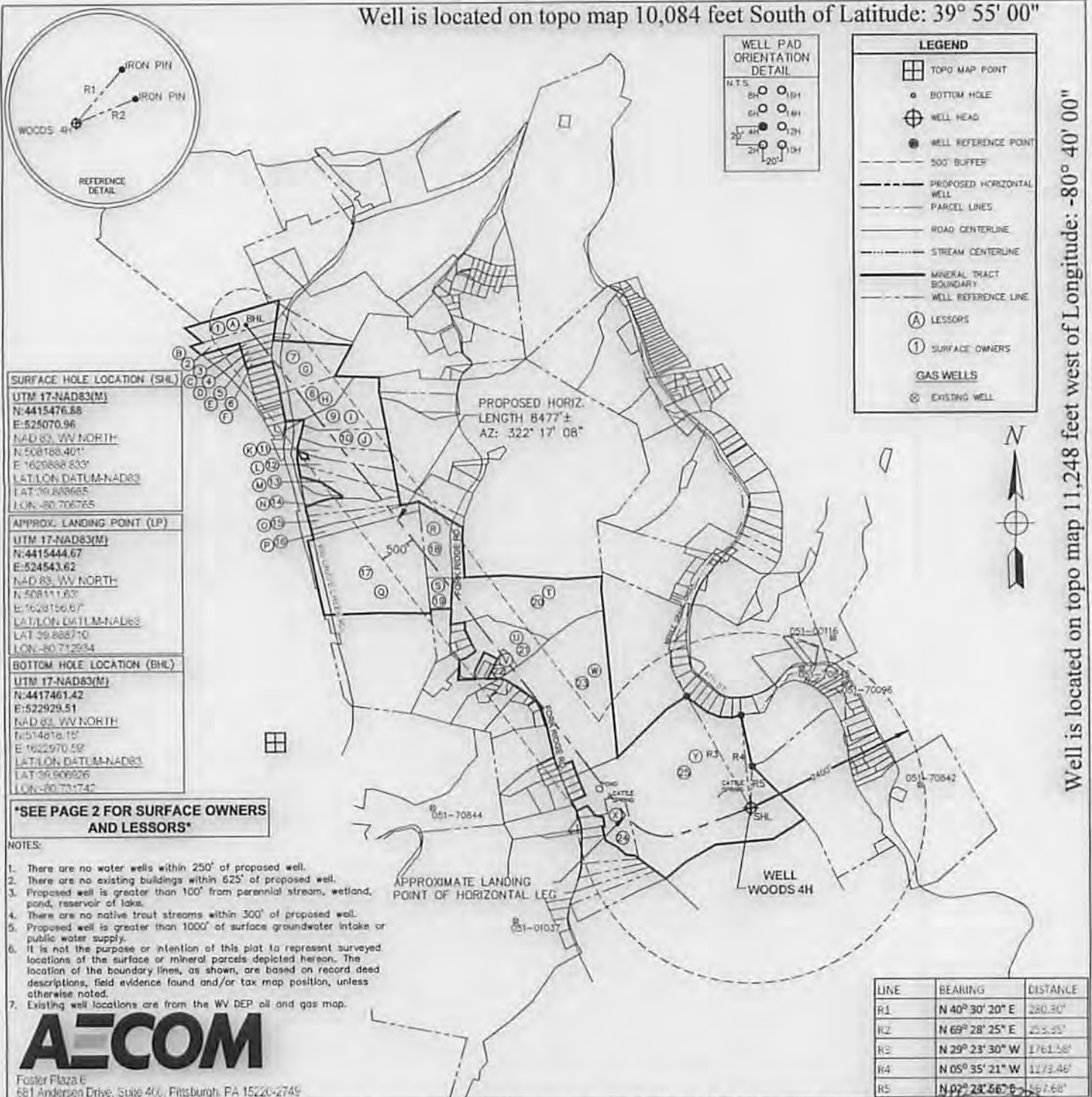

SURFACE HOLE LOCATION (SHL)
 UTM 17-NAD83(M)
 N:4415476.58
 E:525070.96
 NAD 83, WV NORTH
 N:508188.401
 E:1620888.633
 LAT/LON DATUM-NAD83
 LAT:39.888685
 LON:-80.706765

APPROX. LANDING POINT (LP)
 UTM 17-NAD83(M)
 N:4415444.67
 E:524543.62
 NAD 83, WV NORTH
 N:508111.63
 E:1620156.67
 LAT/LON DATUM-NAD83
 LAT:39.888710
 LON:-80.712934

BOTTOM HOLE LOCATION (BHL)
 UTM 17-NAD83(M)
 N:4417461.42
 E:522929.51
 NAD 83, WV NORTH
 N:514818.15
 E:1622970.59
 LAT/LON DATUM-NAD83
 LAT:39.909826
 LON:-80.71747

SEE PAGE 2 FOR SURFACE OWNERS AND LESSORS

- NOTES:
- There are no water wells within 250' of proposed well.
 - There are no existing buildings within 625' of proposed well.
 - Proposed well is greater than 100' from perennial stream, wetland, pond, reservoir of lake.
 - There are no native trout streams within 300' of proposed well.
 - Proposed well is greater than 1000' of surface groundwater intake or public water supply.
 - It is not the purpose or intention of this plat to represent surveyed locations of the surface or mineral parcels depicted hereon. The location of the boundary lines, as shown, are based on record deed descriptions, field evidence found and/or tax map position, unless otherwise noted.
 - Existing well locations are from the WV DEP oil and gas map.



LINE	BEARING	DISTANCE
R1	N 40° 30' 20" E	280.30'
R2	N 69° 28' 25" E	255.35'
R3	N 29° 23' 30" W	1761.58'
R4	N 05° 35' 21" W	1273.46'
R5	N 02° 24' 56" S	157.68'

FILE #: WOODS 4H
 DRAWING #: WOODS 4H
 SCALE: 1" = 2000'
 MINIMUM DEGREE OF ACCURACY: 1" = 2500'
 PROVEN SOURCE OF ELEVATION: USGS Benchmark JX-0731

I, THE UNDERSIGNED, HEREBY CERTIFY THAT THIS PLAT IS CORRECT TO THE BEST OF MY KNOWLEDGE AND BELIEF AND SHOWS ALL THE INFORMATION REQUIRED BY LAW AND THE REGULATIONS ISSUED AND PRESCRIBED BY THE DEPARTMENT OF ENVIRONMENTAL PROTECTION.

Signed: [Signature] 4/22/2015
 R.P.E.: _____ L.L.S.: 2169

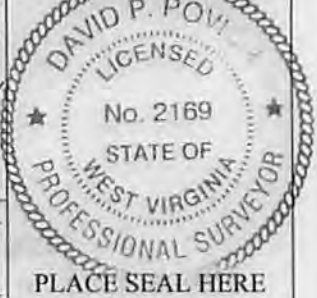

(+) DENOTES LOCATION OF WELL ON UNITED STATES TOPOGRAPHIC MAPS
WVDEP
OFFICE OF OIL & GAS
 001 57TH STREET
 CHARLESTON, WV 25304



DATE: April 21, 2015
 OPERATOR'S WELL #: WOODS 4H
 API WELL #: 47 51 01852
 STATE COUNTY PERMIT

Well Type: Oil Waste Disposal Production Deep
 Gas Liquid Injection Storage Shallow

WATERSHED: MIDDLE GRAVE CREEK - GRAVE CREEK ELEVATION: 1135.42'
 COUNTY/DISTRICT: MARSHALL/CLAY QUADRANGLE: USGS 7.5' MOUNDSVILLE, WV

SURFACE OWNER: RICHARD WILEY WOODS & NANCY JANE WOODS ACREAGE: 96.4 ±
 OIL & GAS ROYALTY OWNER: RICHARD WILEY WOODS & NANCY JANE WOODS ACREAGE: 328.0 ±

DRILL CONVERT DRILL DEEPER REDRILL FRACTURE OR STIMULATE
 PLUG OFF OLD FORMATION PERFORATE NEW FORMATION PLUG & ABANDON
 CLEAN OUT & REPLUG OTHER CHANGE (SPECIFY): _____

TARGET FORMATION: MARCELLUS ESTIMATED DEPTH: TVD: 6284 ± TMD: 15,171 ±

WELL OPERATOR CHEVRON APPALACHIA, LLC DESIGNATED AGENT KENNETH E. TAWNEY
 Address 800 MOUNTAIN VIEW DRIVE Address 500 LEE STREET, EAST SUITE 1600
 City SMITHFIELD State PA Zip Code 15478 City CHARLESTON State WV Zip Code 25301-3202

08/28/2015

4705101852

WATER SUPPLY EXHIBIT WOODS



Date: 4/30/2015

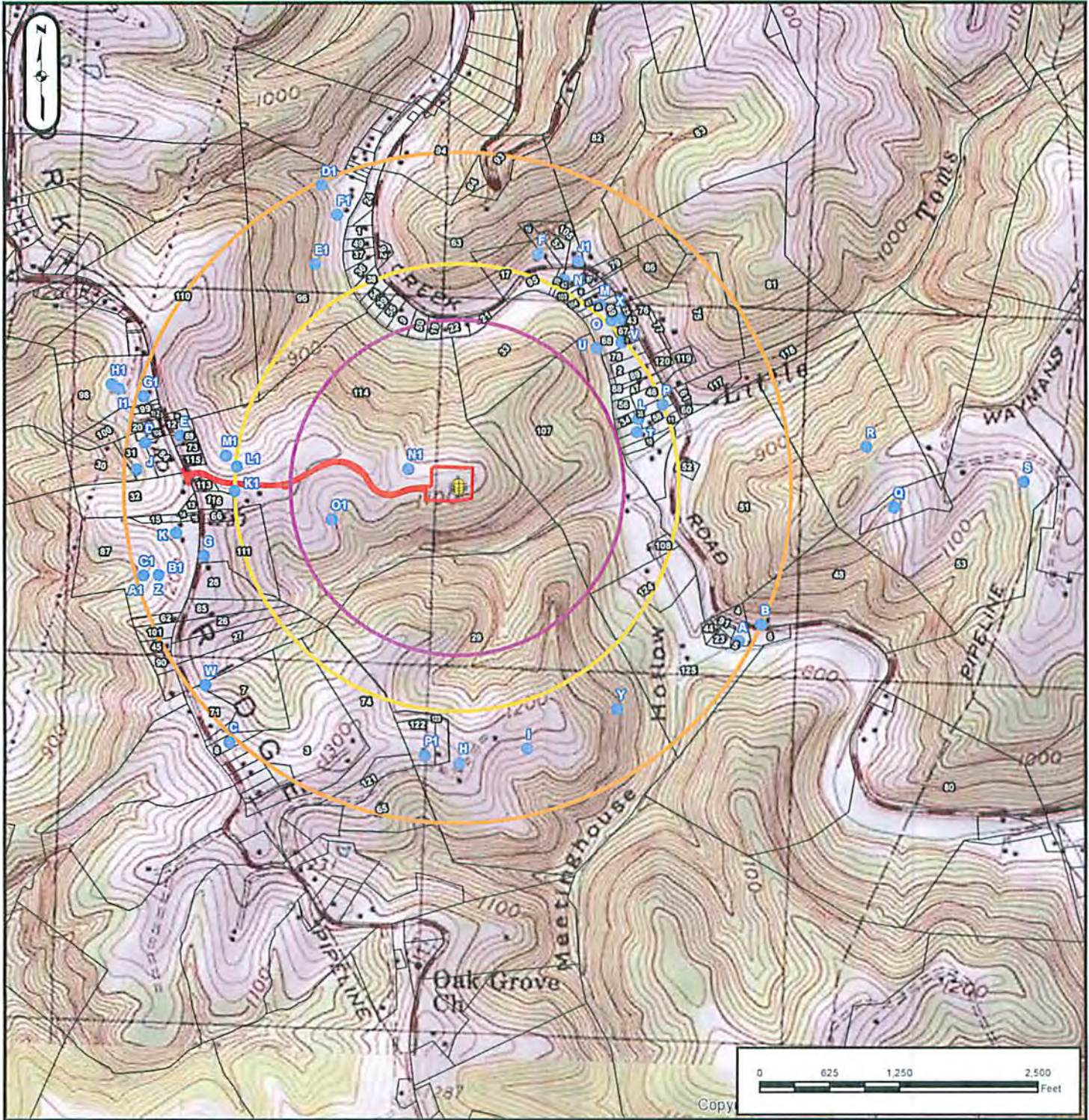

SURFACE OWNER: WOODS, RICHARD WILEY	COUNTY: MARSHALL
OIL/GAS OWNER: WOODS, RICHARD WILEY	DISTRICT: CLAY
WELL OPERATOR: CHEVRON APPALACHIA, LLC	SURVEYOR: BLUE MOUNTAIN INC.
ADDRESS: 800 MOUNTAIN VIEW DRIVE SMITHFIELD, PA 15478	ADDRESS: 10125 MASON DIXON HIGHWAY BURTON, WV 26562
PHONE: 724-564-3700	PHONE: 304-662-6486

08/28/2015