

Well is located on topo map 2,639 feet south of Latitude: 39° 55' 00"

NOTES:

1. There are no water wells or developed springs within 250' of proposed well.
2. There are no existing buildings within 625' of proposed well.
3. Proposed well pad is within 100' from perennial stream, wetland, pond, reservoir or lake.
4. There are no native trout streams within 300' of proposed well.
5. Proposed well is greater than 1000' from surface/groundwater intake or public water supply.
6. It is not the purpose or intention of this plat to represent surveyed locations of the surface or mineral parcels depicted hereon. The location of the boundary lines, as shown, are based on record deed descriptions, field evidence found and/or tax map position, unless otherwise noted.

Well is located on topo map 7,054 feet west of Longitude: 80° 40' 00"

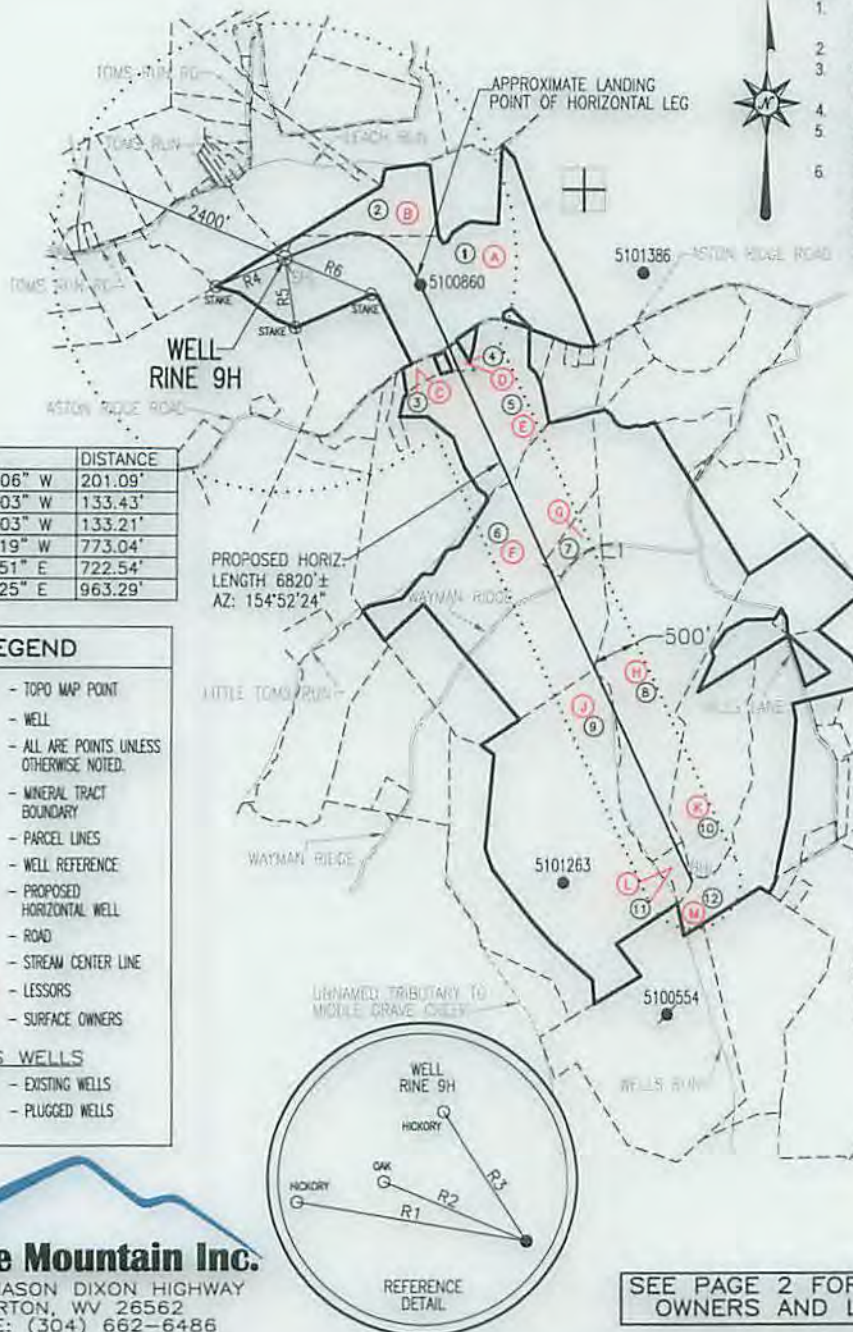

LINE	BEARING	DISTANCE
R1	N 80°13'06" W	201.09'
R2	N 67°15'03" W	133.43'
R3	N 32°39'03" W	133.21'
R4	S 67°33'19" W	773.04'
R5	S 08°40'51" E	722.54'
R6	S 67°46'25" E	963.29'

LEGEND

- ⊕ - TOPO MAP POINT
- ☼ - WELL
- - ALL ARE POINTS UNLESS OTHERWISE NOTED.
- - MINERAL TRACT BOUNDARY
- - - - - PARCEL LINES
- - - - - WELL REFERENCE
- - - - - PROPOSED HORIZONTAL WELL
- - - - - ROAD
- - - - - STREAM CENTER LINE
- (A) - LESSORS
- (1) - SURFACE OWNERS

GAS WELLS

- - EXISTING WELLS
- ⦿ - PLUGGED WELLS

SURFACE HOLE LOCATION (SHL)

UTM 17-NAD83(M)
 N:4417749.465
 E:526341.317
 NAD 83, WV NORTH
 N:515576.220
 E:1634182.258
 LAT/LON DATUM-NAD83
 LAT:39.909422
 LON:-80.691814

APPROX. LANDING POINT

UTM 17-NAD83(M)
 N:4417697.42
 E:526758.43
 NAD 83, WV NORTH
 N:515382.55
 E:1635548.16
 LAT/LON DATUM-NAD83
 LAT:39.908939
 LON:-80.686936

BOTTOM HOLE LOCATION (BHL)

UTM 17-NAD83(M)
 N:4415831.13
 E:527672.10
 NAD 83, WV NORTH
 N:509208.19
 E:1638443.98
 LAT/LON DATUM-NAD83
 LAT:39.892094
 LON:-80.676328

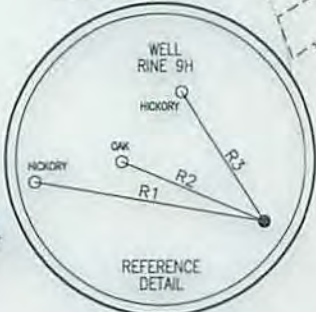

Blue Mountain Inc.
 10125 MASON DIXON HIGHWAY
 BURTON, WV 26562
 PHONE: (304) 662-6486

SEE PAGE 2 FOR SURFACE OWNERS AND LESSORS

FILE #: RINE 9H
 DRAWING #: RINE 9H
 SCALE: 1" = 2000'
 MINIMUM DEGREE OF ACCURACY: 1/2500
 PROVEN SOURCE OF ELEVATION: U.S.G.S. MONUMENT THOMAS 1498.81'

I, THE UNDERSIGNED, HEREBY CERTIFY THAT THIS PLAT IS CORRECT TO THE BEST OF MY KNOWLEDGE AND BELIEF AND SHOWS ALL THE INFORMATION REQUIRED BY LAW AND THE REGULATIONS ISSUED AND PRESCRIBED BY THE DEPARTMENT OF ENVIRONMENTAL PROTECTION.

Signed: *George D. Six*
 R.P.E.: _____ L.L.S.: P.S. No. 2000



(+) DENOTES LOCATION OF WELL ON UNITED STATES TOPOGRAPHIC MAPS WVDEP
 OFFICE OF OIL & GAS
 601 57TH STREET
 CHARLESTON, WV 25304



DATE: APRIL 2, 2015
 OPERATOR'S WELL #: RINE 9H
 API WELL #: 47 51 01867H6A
 STATE COUNTY PERMIT

Well Type: Oil Waste Disposal Production Deep
 Gas Liquid Injection Storage Shallow

WATERSHED: MIDDLE GRAVE CREEK - GRAVE CREEK ELEVATION: 1160.00'

COUNTY/DISTRICT: MARSHALL / WASHINGTON QUADRANGLE: MOUNDVILLE, WV 7.5'

SURFACE OWNER: OKEY L. RINE JR. ACREAGE: 87.577±

OIL & GAS ROYALTY OWNER: OKEY L. RINE JR. ACREAGE: 490.952±

DRILL CONVERT DRILL DEEPER REDRILL FRACTURE OR STIMULATE
 PLUG OFF OLD FORMATION PERFORATE NEW FORMATION PLUG & ABANDON
 CLEAN OUT & REPLUG OTHER CHANGE (SPECIFY): _____

TARGET FORMATION: MARCELLUS ESTIMATED DEPTH: TVD: 6,317'± TMD: 14,036.73'±

WELL OPERATOR CHEVRON APPALACHIA, LLC DESIGNATED AGENT KENNETH E. TAWNEY
 Address 800 MOUNTAIN VIEW DRIVE Address 500 LEE STREET, EAST SUITE 1600
 City SMITHFIELD State PA Zip Code 15478 City CHARLESTON State WV Zip Code 25301-3202

9/18/2015

WATER SUPPLY EXHIBIT
RINE

SD 4587
51-01 857
Blue Mountain Inc.

Date: 4/16/2015

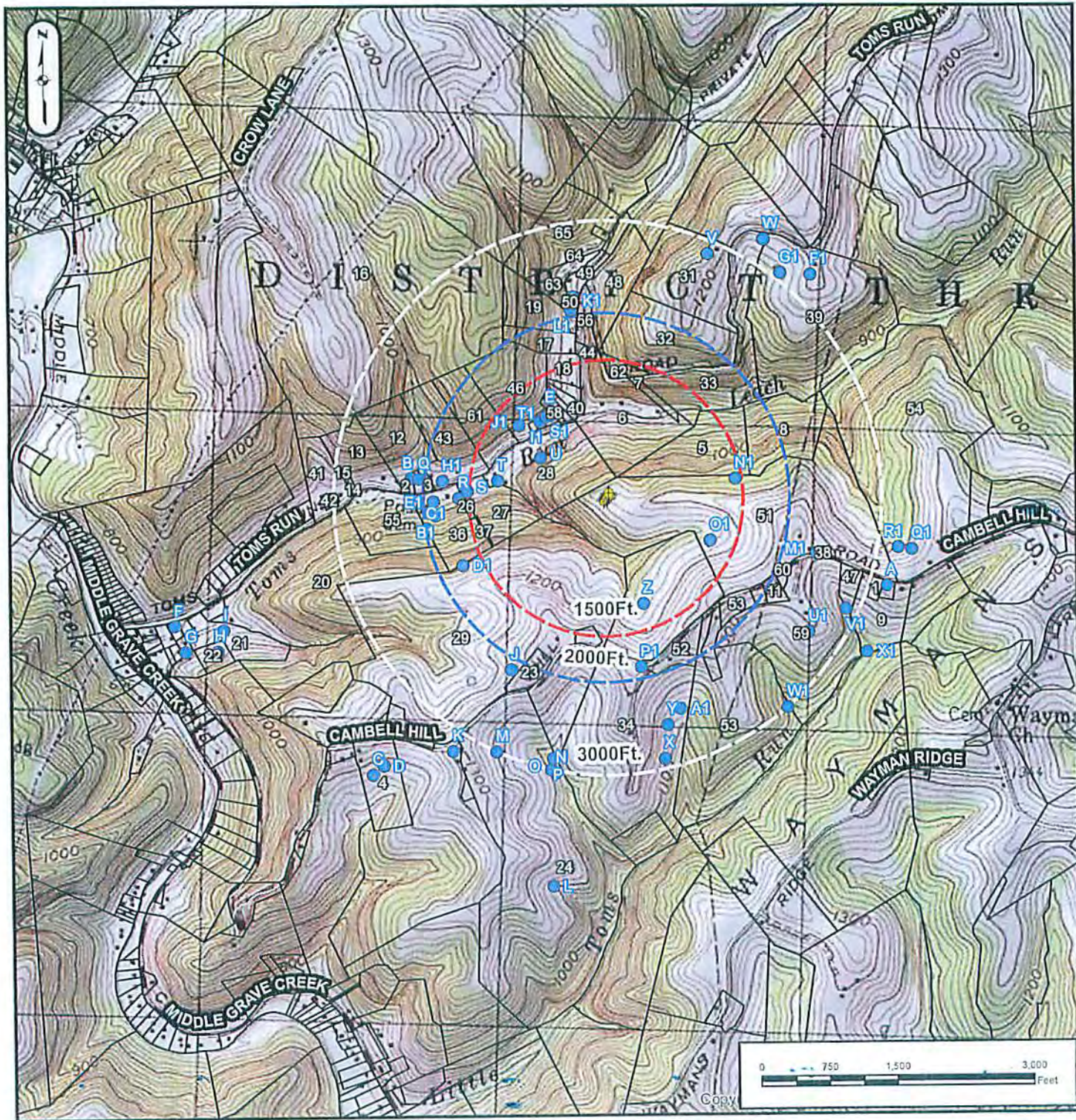

SURFACE OWNER: OKEY L. RINE, JR.
 OIL/GAS OWNER: OKEY L. RINE, JR.
 WELL OPERATOR: CHEVRON APPALACHIA, LLC
 ADDRESS: 800 MOUNTAIN VIEW DRIVE
 SMITHFIELD, PA 15478
 PHONE: 724-564-3700

RECEIVED
 Office of Oil and Gas
 DISTRICT: WASHINGTON
 JUL 01 2015
 SURVEYOR: BLUE MOUNTAIN INC.
 WV Department of
 Environmental Protection
 ADDRESS: 10125 MASON DIXON HIGHWAY
 BURTON, WV 26562
 PHONE: 304-662-6486

9/18/2015