

910'

form wv6

PG 1 OF 5

LATITUDE 39° 47' 30" GREER LEASE WELL NO. 1N-8HM 489.798± ACRES

REFERENCES

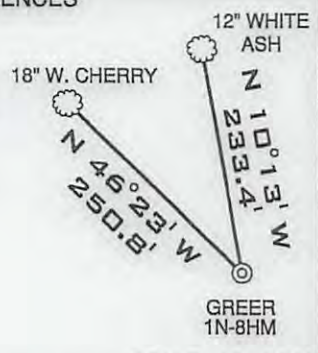
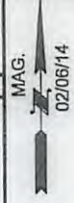

SCALE 1"=200'

NOTES

1. BORE PATH BASED ON GRID NORTH.
2. NO WATER WELLS WITHIN 250' OF WELL WERE FOUND, NO DWELLINGS WITHIN 625' OF PAD CENTER WERE FOUND.
3. OWNERSHIP TAKEN FROM PUBLIC RECORDS OF MARSHALL COUNTY, WV IN JULY, 2016. COORDINATES AND WELL TIES BASED UPON DIFFERENTIAL GPS MEASUREMENTS.
4. WELL LOCATION REFERENCES ARE BASED UPON THE MAGNETIC MERIDIAN.

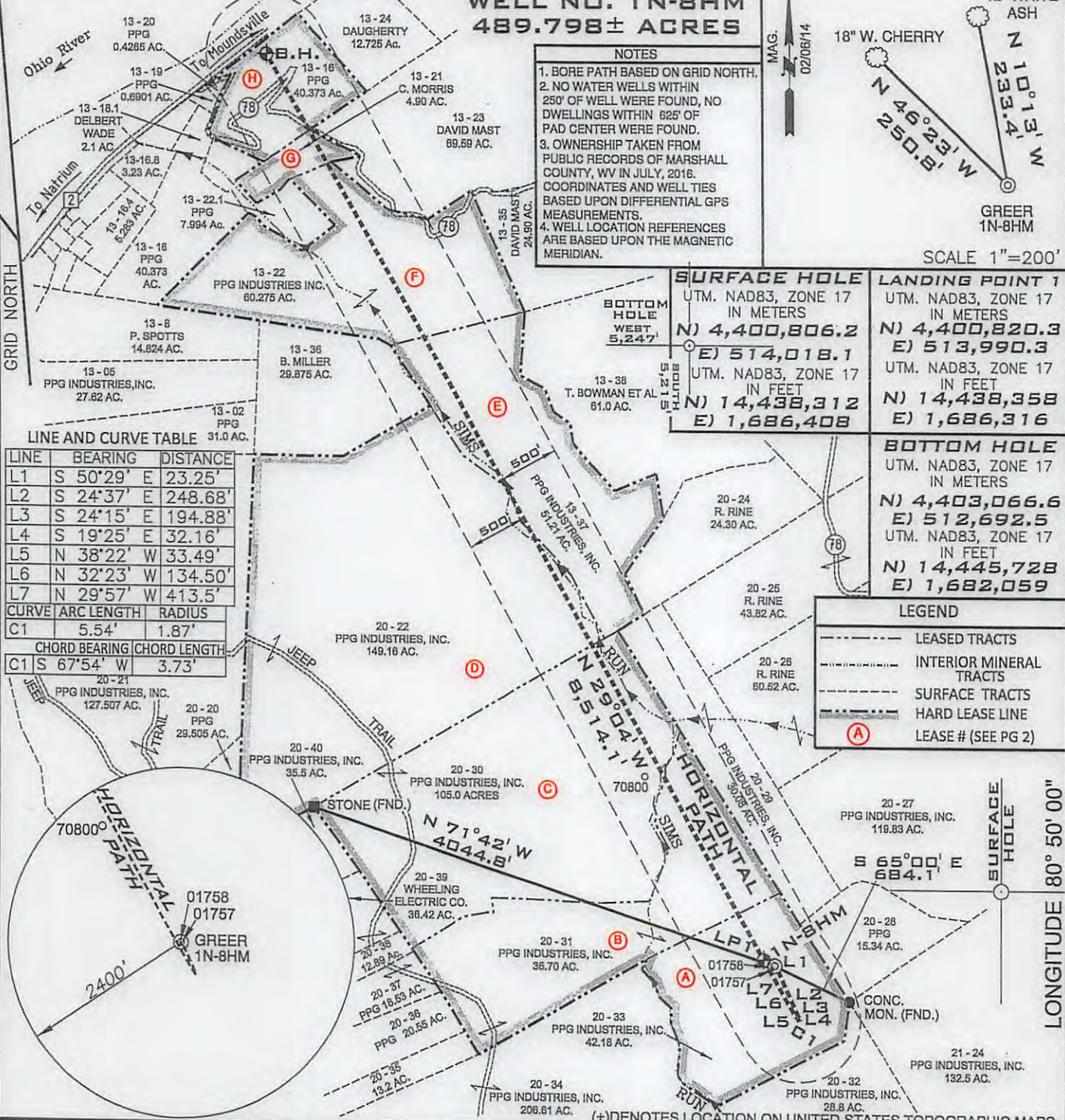

LINE AND CURVE TABLE

LINE	BEARING	DISTANCE
L1	S 50°29' E	23.25'
L2	S 24°37' E	248.68'
L3	S 24°15' E	194.88'
L4	S 19°25' E	32.16'
L5	N 38°22' W	33.49'
L6	N 32°23' W	134.50'
L7	N 29°57' W	413.5'

CURVE	ARC LENGTH	RADIUS
C1	5.54'	1.87'

CHORD BEARING	CHORD LENGTH
C1	S 67°54' W 3.73'

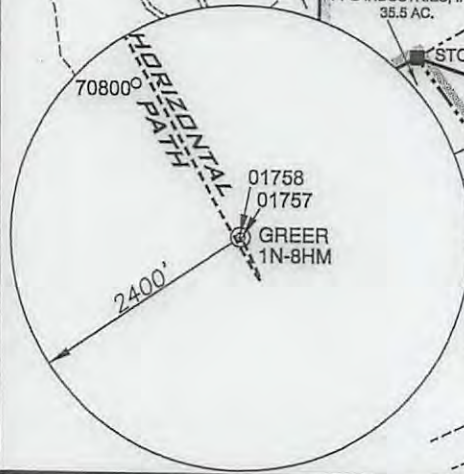

FILE NUMBER W0120319 (WB1-76)

DRAWING NUMBER GREER_WP_1N-8HM

SCALE 1" = 1200'

MINIMUM DEGREE OF ACCURACY 1/2500

PROVEN SOURCE OF ELEVATION SUBMETER MAPPING

GRADE GPS

I, THE UNDERSIGNED, HEREBY CERTIFY THAT THIS PLAT IS CORRECT TO THE BEST OF MY KNOWLEDGE AND BELIEF AND SHOWS ALL THE INFORMATION REQUIRED BY LAW AND THE RULES ISSUED AND PRESCRIBED BY THE DEPARTMENT OF ENVIRONMENTAL PROTECTION

P.S. 2122 *Jonathan N. White*

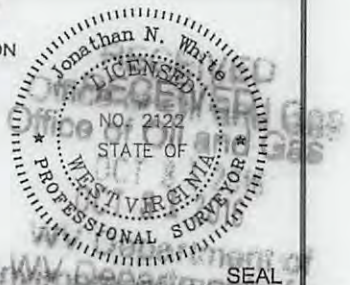

WVDEP
OFFICE OF OIL & GAS
601 57TH STREET, SE
CHARLESTON, WV 25304

WELL TYPE: OIL GAS LIQUID INJECTION WASTE DISPOSAL
(IF "GAS") PRODUCTION STORAGE DEEP SHALLOW

LOCATION ELEVATION 1251' WATERSHED (HUC 10) FRENCH CREEK - OHIO RIVER (UNDEFINED)

DISTRICT FRANKLIN COUNTY MARSHALL

QUADRANGLE POWHATAN POINT 7.5' LEASE NUMBER SEE ATTACHED PG 2 THROUGH 5

SURFACE OWNER PPG INDUSTRIES, INC. ACREAGE 42.18

OIL & GAS ROYALTY OWNER PPG INDUSTRIES, INC., ET AL LEASE ACREAGE 489.798

PROPOSED WORK: DRILL CONVERT DRILL DEEPER REDRILL FRACTURE OR STIMULATE PLUG OFF OLD FORMATION

PERFORATE NEW FORMATION OTHER PHYSICAL CHANGE (SPECIFY) _____

TARGET FORMATION MARCELLUS ESTIMATED DEPTH TVD 6,506' TMD:15,270'

WELL OPERATOR TUG HILL OPERATING, LLC DESIGNATED AGENT DIANNA STAMPER

ADDRESS 1320 SOUTH UNIVERSITY DRIVE, SUITE 500 FORT WORTH, TX 76107 ADDRESS 5400 D BIG TYLER ROAD CHARLESTON, WV 25313

01/20/2017

COUNTY NAME PERMIT

**GREER WELL NO. 1N-BHM
WELL PLAT LEASE INFORMATION**

Lease No.	Tag	Parcel	Oil & Gas Royalty Owner	DEED BOOK/PG
10*14316	A	5-20-33	ANDREW GERST	791 645
10*14402	A	5-20-33	CAROL F WILSON AND RICHARD WILSON	860 446
10*14362	A	5-20-33	CAROLYN STARKEY	827 226
10*14331	A	5-20-33	CHRISTINA JEAN RIOUX	796 70
10*14400	A	5-20-33	COLEEN SLAGLE AND FRANKLIN SLAGLE	860 440
10*14419	A	5-20-33	CROSSROAD CHILD AND FAMILY SERVICES	887 105
10*14333	A	5-20-33	DEAN ROTHENBUHLER	796 42
10*14355	A	5-20-33	DEWAYNE STARKEY	815 228
10*14404	A	5-20-33	DON FORGRAVES	862 426
10*14356	A	5-20-33	FREDRIC RICHTER & BETTY RICHTER	822 270
10*14317	A	5-20-33	HAROLD BLACHLY	791 643
10*14410	A	5-20-33	HENRY T LONG	867 385
10*14321	A	5-20-33	HERBERT BLACHLY	792 102
10*14401	A	5-20-33	IMELDA J SCURLOCK	860 443
10*14388	A	5-20-33	IMMANUEL CHURCH OF THE UNITED CHURCH OF CHRIST	849 513
10*14319	A	5-20-33	JACK J. PFALZGRAF	792 118
10*14409	A	5-20-33	JAMES C LONG AND PATTI LONG	864 326
10*14312	A	5-20-33	JAMIE LU BENSON	790 531
10*14398	A	5-20-33	JAN KAFFENBERGER	860 434
10*14387	A	5-20-33	JOHN F LONG AND PAM LONG	849 542
10*14405	A	5-20-33	JOHN WHITE	862 423
10*14377	A	5-20-33	JOSEPH A LONG	849 519
10*14368	A	5-20-33	JOSEPH LONG	836 106
10*14413	A	5-20-33	JUANITA SANDIFER	872 206
10*14416	A	5-20-33	KATHERINE ANN WILLIAMS COTHRAN	879 1
10*14394	A	5-20-33	LESLIE F BUCKNOR	862 419
10*14322	A	5-20-33	LOIS KAY MORFORD	792 110
10*14408	A	5-20-33	LORNA M LONG MORGAN	864 323
10*14315	A	5-20-33	MARGARET ROSS	790 527
10*14318	A	5-20-33	MARTHA BLACHLY-CROSS	792 112
10*14332	A	5-20-33	MICHAEL EDWARD BARTH	796 68
10*14300	A	5-20-33	PPG INDUSTRIES, INC.	725 123
10*14328	A	5-20-33	RAE ELLEN STUART	796 38
10*14314	A	5-20-33	RALPH BLACHLY	790 529
10*14399	A	5-20-33	RITA ANN DOEBERT AND RONALD DOEBERT	860 437
10*14327	A	5-20-33	ROBERT D. OKEY	792 646
10*14320	A	5-20-33	SANDRA CHEYNEY	792 91
10*14403	A	5-20-33	SUE WHITE	862 429
10*14313	A	5-20-33	TERRI JEAN GODDARD	790 585
10*14412	A	5-20-33	THE VILLAGE NETWORK	872 203
10*14371	A	5-20-33	THOMAS F LONG AND JENNIFER LONG	842 398
10*14411	A	5-20-33	THOMAS WHITE, ESQ., SPECIAL COMMISSIONER	870 34
10*14329	A	5-20-33	TONDA ROTHENBUHLER	796 40
10*14372	A	5-20-33	UNITED CHURCH HOMES INC	846 408
10*14395	A	5-20-33	WILLIAM V BUCKNOR	862 421
10*16355	A	5-20-33	JAMES P. LONG AND LINDA LONG	904 10
10*15766	A	5-20-33	JOHN J. POZENEL	904
10*15762	A	5-20-33	DAWN PETROVICH	904
10*16357	A	5-20-33	DEANNA M. CAMPBELL	904 1
10*15760	A	5-20-33	DIEDRE WINGER	903 645
10*16358	A	5-20-33	ANNE MARIE KRAMER	903 648
10*15734	A	5-20-33	GENEVIEVE L. LONG	904 13
10*15761	A	5-20-33	CAMERON CEMETERY ASSOCIATION	903 645
10*16230	A	5-20-33	TH Exploration, LLC	
10*15763	A	5-20-33	BONNIE J. SELDERS	904 34
10*16356	A	5-20-33	DARYL S. BUCKNOR	904 31
10*15765	A	5-20-33	JOHN A. BUCKNOR	904 16
10*15764	A	5-20-33	JAMES E. BUCKNOR	904 28
10*14381	A	5-20-33	WILLIAM LONG	792 95
10*14300	B	5-20-31	PPG INDUSTRIES, INC.	725 123
10*14360	C	5-20-30	ALLEN D. MASON	827 276
10*14343	C	5-20-30	BARBARA METZNER	799 459
10*14366	C	5-20-30	CARRIE E METZGER FKA CARRIE EL	833 527
10*14358	C	5-20-30	CHRIS H. STEVENSON	827 282
10*14367	C	5-20-30	CHRISTINA CHAMBERS	836 123
10*14363	C	5-20-30	CHRISTINA I. CHILCOTE	827 525
10*14311	C	5-20-30	COLLIN A. WILLISON III	789 577
10*14365	C	5-20-30	DAN J. SWOVELAND	827 523
10*14414	C	5-20-30	DAVID C WHITE, ESQ., SPECIAL COMMISSIONER	872 217

RECEIVED
Office of Oil and Gas
OCT 31 2016
WV Department of
Environmental Protection

01/20/2017

WELL OPERATOR TUG HILL OPERATING, LLC
ADDRESS 1320 SOUTH UNIVERSITY DRIVE, SUITE 500
FORT WORTH, TX 76107

DESIGNATED AGENT DIANNA STAMPER
CT CORPORATION SYSTEM
ADDRESS 5400 D BIG TYLER ROAD
CHARLESTON, WV 25313

**GREER WELL NO. 1N-8HM
WELL PLAT LEASE INFORMATION**

Lease No.	Tag	Parcel	Oil & Gas Royalty Owner	DEED BOOK/PG	
10*14364	C	5-20-30	DAWN M. LAEMMIE	827	521
10*14342	C	5-20-30	FLORENCE L. MYERS	799	457
10*14348	C	5-20-30	GEORGEANN TIPPY	803	152
10*14349	C	5-20-30	HOWARD A. BROWN	805	98
10*14339	C	5-20-30	JOANN FRAZIER	799	59
10*14323	C	5-20-30	JODY ELIZONDO	792	93
10*14357	C	5-20-30	JORLENE POST	827	280
10*14340	C	5-20-30	JOSEPH CHAMBERS	799	450
10*14353	C	5-20-30	KARI B. MARMIE	809	515
10*14346	C	5-20-30	LAURA GLASSNER	800	406
10*14330	C	5-20-30	LETITIA TEMPLE	799	465
10*14338	C	5-20-30	LOIS JEAN MYERS	797	189
10*14359	C	5-20-30	LUCYBELLE WELDON	827	278
10*14344	C	5-20-30	LYNNETTE L. KUGLER	799	461
10*14336	C	5-20-30	MARSHA L. SCHON	797	198
10*14335	C	5-20-30	MARY C. JOSEPH	797	196
10*14351	C	5-20-30	NORA WEBB	805	78
10*14300	C	5-20-30	PPG INDUSTRIES, INC.	725	123
10*14350	C	5-20-30	RAE JEAN NAMETH	805	80
10*14341	C	5-20-30	ROBERT MARMIE	799	455
10*14361	C	5-20-30	RODNEY K. CHAMBERS	827	271
10*14345	C	5-20-30	SHARON D. GREEN	799	463
10*14334	C	5-20-30	STANLEY RICHMOND	796	62
10*14347	C	5-20-30	TERRY I. CHAMBERS	800	404
10*14354	C	5-20-30	TRAVIS D. MARMIE	808	491
10*14337	C	5-20-30	WILLIAM M. DOYLE	797	187
10*14352	C	5-20-30	BRIAN K. MARMIE & CAROL L. MARMIE	805	76
10*14300	D	5-20-22	PPG INDUSTRIES, INC.	725	123
10*14922	D	5-20-22	ROGER R WEESE, SPECIAL COMMISSONER	836	488
10*14316	E	5-13-37	ANDREW GERST	849	528
10*14402	E	5-13-37	CAROL F WILSON AND RICHARD WILSON	860	446
10*14362	E	5-13-37	CAROLYN STARKEY	849	554
10*14331	E	5-13-37	CHRISTINA JEAN RIOUX	849	556
10*14400	E	5-13-37	COLEEN SLAGLE AND FRANKLIN SLAGLE	860	440
10*14419	E	5-13-37	CROSSROAD CHILD AND FAMILY SERVICES	887	105
10*14333	E	5-13-37	DEAN ROTHENBUHLER	860	430
10*14355	E	5-13-37	DEWAYNE STARKEY	849	560
10*14404	E	5-13-37	DON FORGRAVES	862	426
10*14373	E	5-13-37	FREDRIC RICHTER AND BETTY RICHTER	846	411
10*14317	E	5-13-37	HAROLD BLACHLY	849	538
10*14410	E	5-13-37	HENRY T LONG	867	385
10*14321	E	5-13-37	HERBERT BLACHLY	849	536
10*14401	E	5-13-37	IMELDA J SCURLOCK	860	443
10*14388	E	5-13-37	IMMANUEL CHURCH OF THE UNITED CHURCH OF CHRIST	849	513
10*14386	E	5-13-37	JACK J PFALZGRAF	849	540
10*14409	E	5-13-37	JAMES C LONG AND PATTI LONG	864	326
10*14312	E	5-13-37	JAMIE LU BENSON	849	526
10*14398	E	5-13-37	JAN KAFFENBERGER	860	434
10*14387	E	5-13-37	JOHN F LONG AND PAM LONG	849	542
10*14405	E	5-13-37	JOHN WHITE	862	423
10*14377	E	5-13-37	JOSEPH A LONG	849	519
10*14393	E	5-13-37	JOSEPH B LONG	854	585
10*14413	E	5-13-37	JUANITA SANDIFER	872	206
10*14416	E	5-13-37	KATHERINE ANN WILLIAMS COTHRAN	879	1
10*14394	E	5-13-37	LESLIE F BUCKNOR	860	422
10*14408	E	5-13-37	LORNA M LONG MORGAN	864	323
10*14315	E	5-13-37	MARGARET ROSS	846	402
10*14374	E	5-13-37	MARTHA BLATCHLY-CROSS	846	400
10*14332	E	5-13-37	MICHAEL EDWARD BARTH	849	524
10*14300	E	5-13-37	PPG INDUSTRIES, INC.	725	123
10*14328	E	5-13-37	RAE ELLEN STUART	849	558
10*14314	E	5-13-37	RALPH BLACHLY	849	534
10*14399	E	5-13-37	RITA ANN DOEBERT AND RONALD DOEBERT	860	437
10*14415	E	5-13-37	ROBERT D OKEY	872	621
10*14320	E	5-13-37	SANDRA CHEYNEY	879	4
10*14403	E	5-13-37	SUE WHITE	862	429
10*14313	E	5-13-37	TERRI JEAN GODDARD	846	404
10*14412	E	5-13-37	THE VILLAGE NETWORK	872	203
10*14382	E	5-13-37	THOMAS LONG AND JENNIFER LONG	849	532

01/20/2017

WELL OPERATOR TUG HILL OPERATING, LLC
ADDRESS 1320 SOUTH UNIVERSITY DRIVE, SUITE 500
FORT WORTH, TX 76107

DESIGNATED AGENT DIANNA STAMPER
CT CORPORATION SYSTEM
ADDRESS 5400 D BIG TYLER ROAD
CHARLESTON, WV 25313

**GREER WELL NO. 1N-8HM
WELL PLAT LEASE INFORMATION**

Lease No.	Tag	Parcel	Oil & Gas Royalty Owner	DEED BOOK/PG	
10*14411	E	5-13-37	THOMAS WHITE, ESQ., SPECIAL COMMISSIONER	870	34
10*14329	E	5-13-37	TONDA ROTHENBUHLER	860	432
10*14372	E	5-13-37	UNITED CHURCH HOMES INC	846	408
10*14381	E	5-13-37	WILLIAM LONG	849	530
10*14395	E	5-13-37	WILLIAM V BUCKNOR	860	424
10*14322	E	5-13-37	LOIS KAY MORFORD	900	134
10*16355	E	5-13-37	JAMES P. LONG AND LINDA LONG	904	10
10*15766	E	5-13-37	JOHN J. POZENEL	904	7
10*15762	E	5-13-37	DAWN PETROVICH	904	4
10*16357	E	5-13-37	DEANNA M. CAMPBELL	904	1
10*15760	E	5-13-37	DIEDRE WINGER	903	645
10*16358	E	5-13-37	ANNE MARIE KRAMER	903	648
10*15734	E	5-13-37	GENEVIEVE L LONG	904	13
10*15761	E	5-13-37	CAMERON CEMETERY ASSOCIATION	903	642
10*16230	E	5-13-37	TH Exploration, LLC	900	134
10*15763	E	5-13-37	BONNIE J. SELTERS	904	34
10*16356	E	5-13-37	DARYL S. BUCKNOR	904	31
10*15765	E	5-13-37	JOHN A. BUCKNOR	904	16
10*15764	E	5-13-37	JAMES E. BUCKNOR	904	28
10*14316	F	5-13-22	ANDREW GERST	791	645
10*14402	F	5-13-22	CAROL F WILSON AND RICHARD WILSON	860	446
10*14362	F	5-13-22	CAROLYN STARKEY	827	226
10*14331	F	5-13-22	CHRISTINA JEAN RIOUX	796	70
10*14400	F	5-13-22	COLEEN SLAGLE AND FRANKLIN SLAGLE	860	440
10*14419	F	5-13-22	CROSSROAD CHILD AND FAMILY SERVICES	887	105
10*14333	F	5-13-22	DEAN ROTHENBUHLER	796	42
10*14355	F	5-13-22	DEWAYNE STARKEY	815	228
10*14404	F	5-13-22	DON FORGRAVES	862	426
10*14356	F	5-13-22	FREDRIC RICHTER & BETTY RICHTER	822	270
10*14317	F	5-13-22	HAROLD BLACHLY	791	643
10*14410	F	5-13-22	HENRY T LONG	867	385
10*14321	F	5-13-22	HERBERT BLACHLY	792	102
10*14401	F	5-13-22	IMELDA J SCURLOCK	860	443
10*14388	F	5-13-22	IMMANUEL CHURCH OF THE UNITED CHURCH OF CHRIST	849	513
10*14319	F	5-13-22	JACK J. PFALZGRAF	792	118
10*14409	F	5-13-22	JAMES C LONG AND PATTI LONG	864	326
10*14312	F	5-13-22	JAMIE LU BENSON	790	531
10*14398	F	5-13-22	JAN KAFFENBERGER	860	434
10*14387	F	5-13-22	JOHN F LONG AND PAM LONG	849	542
10*14405	F	5-13-22	JOHN WHITE	862	423
10*14377	F	5-13-22	JOSEPH A LONG	849	519
10*14368	F	5-13-22	JOSEPH LONG	836	106
10*14413	F	5-13-22	JUANITA SANDIFER	872	206
10*14416	F	5-13-22	KATHERINE ANN WILLIAMS COTHRAN	879	1
10*14394	F	5-13-22	LESLIE F BUCKNOR	862	419
10*14322	F	5-13-22	LOIS KAY MORFORD	792	110
10*14408	F	5-13-22	LORNA M LONG MORGAN	864	323
10*14315	F	5-13-22	MARGARET ROSS	790	527
10*14318	F	5-13-22	MARTHA BLACHLY-CROSS	792	112
10*14332	F	5-13-22	MICHAEL EDWARD BARTH	796	68
10*14300	F	5-13-22	PPG INDUSTRIES, INC.	725	123
10*14328	F	5-13-22	RAE ELLEN STUART	796	38
10*14314	F	5-13-22	RALPH BLACHLY	790	529
10*14399	F	5-13-22	RITA ANN DOEBERT AND RONALD DOEBERT	860	437
10*14327	F	5-13-22	ROBERT D. OKEY	792	646
10*14320	F	5-13-22	SANDRA CHEYNEY	792	91
10*14403	F	5-13-22	SUE WHITE	862	429
10*14313	F	5-13-22	TERRI JEAN GODDARD	790	585
10*14412	F	5-13-22	THE VILLAGE NETWORK	872	203
10*14371	F	5-13-22	THOMAS F LONG AND JENNIFER LONG	842	398
10*14411	F	5-13-22	THOMAS WHITE, ESQ., SPECIAL CO	870	34
10*14329	F	5-13-22	TONDA ROTHENBUHLER	796	40
10*14372	F	5-13-22	UNITED CHURCH HOMES INC	846	408
10*14395	F	5-13-22	WILLIAM V BUCKNOR	862	421
10*16355	F	5-13-22	JAMES P. LONG AND LINDA LONG	904	10/20/2017
10*15766	F	5-13-22	JOHN J. POZENEL	904	7
10*15762	F	5-13-22	DAWN PETROVICH	904	4
10*16357	F	5-13-22	DEANNA M. CAMPBELL	904	1
10*15760	F	5-13-22	DIEDRE WINGER	903	645
10*16358	F	5-13-22	ANNE MARIE KRAMER	903	648

WELL OPERATOR TUG HILL OPERATING, LLC
 ADDRESS 1320 SOUTH UNIVERSITY DRIVE, SUITE 500
 FORT WORTH, TX 76107

DESIGNATED AGENT DIANNA STAMPER
 CT CORPORATION SYSTEM
 ADDRESS 5400 D BIG TYLER ROAD
 CHARLESTON, WV 25313

**GREER WELL NO. 1N-BHM
WELL PLAT LEASE INFORMATION**

Lease No.	Tag	Parcel	Oil & Gas Royalty Owner	DEED BOOK/PG	
10*15734	F	5-13-22	GENEVIEVE L LONG	904	13
10*15761	F	5-13-22	CAMERON CEMETERY ASSOCIATION	903	642
10*15763	F	5-13-22	TH Exploration, LLC	904	34
10*16230	F	5-13-22	BONNIE J. SELTERS	900	134
10*16356	F	5-13-22	DARYL S. BUCKNOR	904	31
10*15765	F	5-13-22	JOHN A. BUCKNOR	904	16
10*15764	F	5-13-22	JAMES E. BUCKNOR	904	28
10*14316	G	5-13-21	ANDREW GERST	791	645
10*14402	G	5-13-21	CAROL F WILSON AND RICHARD WILSON	860	446
10*14362	G	5-13-21	CAROLYN STARKEY	827	226
10*14331	G	5-13-21	CHRISTINA JEAN RIOUX	796	70
10*14400	G	5-13-21	COLEEN SLAGLE AND FRANKLIN SLAGLE	860	440
10*14419	G	5-13-21	CROSSROAD CHILD AND FAMILY SERVICES	887	105
10*14333	G	5-13-21	DEAN ROTHENBUHLER	796	42
10*14355	G	5-13-21	DEWAYNE STARKEY	815	228
10*14404	G	5-13-21	DON FORGRAVES	862	426
10*14356	G	5-13-21	FREDRIC RICHTER & BETTY RICHTER	822	270
10*14317	G	5-13-21	HAROLD BLACHLY	791	643
10*14410	G	5-13-21	HENRY T LONG	867	385
10*14321	G	5-13-21	HERBERT BLACHLY	792	102
10*14401	G	5-13-21	IMELDA J SCURLOCK	860	443
10*14388	G	5-13-21	IMMANUEL CHURCH OF THE UNITED CHURCH OF CHRIST	849	513
10*14319	G	5-13-21	JACK J. PFALZGRAF	792	118
10*14409	G	5-13-21	JAMES C LONG AND PATTI LONG	864	326
10*14312	G	5-13-21	JAMIE LU BENSON	790	531
10*14398	G	5-13-21	JAN KAFFENBERGER	860	434
10*14387	G	5-13-21	JOHN F LONG AND PAM LONG	849	542
10*14405	G	5-13-21	JOHN WHITE	862	423
10*14377	G	5-13-21	JOSEPH A LONG	849	519
10*14368	G	5-13-21	JOSEPH LONG	836	106
10*14413	G	5-13-21	JUANITA SANDIFER	872	206
10*14416	G	5-13-21	KATHERINE ANN WILLIAMS COTHRAN	879	1
10*14394	G	5-13-21	LESLIE F BUCKNOR	862	419
10*14322	G	5-13-21	LOIS KAY MORFORD	792	110
10*14408	G	5-13-21	LORNA M LONG MORGAN	864	323
10*14315	G	5-13-21	MARGARET ROSS	790	527
10*14318	G	5-13-21	MARTHA BLACHLY-CROSS	792	112
10*14332	G	5-13-21	MICHAEL EDWARD BARTH	796	68
10*14328	G	5-13-21	RAE ELLEN STUART	796	38
10*14314	G	5-13-21	RALPH BLACHLY	790	529
10*14399	G	5-13-21	RITA ANN DOEBERT AND RONALD DOEBERT	860	437
10*14327	G	5-13-21	ROBERT D. OKEY	792	646
10*14320	G	5-13-21	SANDRA CHEYNEY	792	91
10*14403	G	5-13-21	SUE WHITE	862	429
10*14313	G	5-13-21	TERRI JEAN GODDARD	790	585
10*14412	G	5-13-21	THE VILLAGE NETWORK	872	203
10*14371	G	5-13-21	THOMAS F LONG AND JENNIFER LON	842	398
10*14411	G	5-13-21	THOMAS WHITE, ESQ., SPECIAL COMMISSIONER	870	34
10*14329	G	5-13-21	TONDA ROTHENBUHLER	796	40
10*14372	G	5-13-21	UNITED CHURCH HOMES INC	846	408
10*14395	G	5-13-21	WILLIAM V BUCKNOR	862	421
10*16355	G	5-13-21	JAMES P. LONG AND LINDA LONG	904	10
10*15766	G	5-13-21	JOHN J. POZENEL	904	7
10*15762	G	5-13-21	DAWN PETROVICH	904	4
10*16357	G	5-13-21	DEANNA M. CAMPBELL	904	1
10*15760	G	5-13-21	DIEDRE WINGER	903	645
10*16358	G	5-13-21	ANNE MARIE KRAMER	903	648
10*15734	G	5-13-21	GENEVIEVE L LONG	904	13
10*15761	G	5-13-21	CAMERON CEMETERY ASSOCIATION	903	642
10*15763	G	5-13-21	TH Exploration, LLC	904	34
10*16230	G	5-13-21	BONNIE J. SELTERS	900	134
10*16356	G	5-13-21	DARYL S. BUCKNOR	904	31
10*15765	G	5-13-21	JOHN A. BUCKNOR	904	16
10*15764	G	5-13-21	JAMES E. BUCKNOR	904	28
10*14300	H	5-13-16	PPG INDUSTRIES, INC.	725	123

01/20/2017

WELL OPERATOR TUG HILL OPERATING, LLC
ADDRESS 1320 SOUTH UNIVERSITY DRIVE, SUITE 500
FORT WORTH, TX 76107

DESIGNATED AGENT DIANNA STAMPER
CT CORPORATION SYSTEM
ADDRESS 5400 D BIG TYLER ROAD
CHARLESTON, WV 25313