



west virginia department of environmental protection

Office of Oil and Gas
601 57th Street, S.E.
Charleston, WV 25304
(304) 926-0450
fax: (304) 926-0452

Jim Justice , Governor
Austin Caperton , Cabinet Secretary
www.dep.wv.gov

Friday, January 20, 2017
WELL WORK PERMIT
Horizontal 6A / New Drill

TUG HILL OPERATING, LLC (A)
1320 SOUTH UNIVERSITY DRIVE, SUITE 500

FORT WORTH , TX 76107

Re: Permit approval for GREER 1N-9HM
47-051-01892-00-00

This well work permit is evidence of permission granted to perform the specified well work at the location described on the attached pages and located on the attached plat, subject to the provisions of Chapter 22 of the West Virginia Code of 1931, as amended, and all rules and regulations promulgated thereunder, and to any additional specific conditions and provisions outlined in the pages attached hereto. Notification shall be given by the operator to the Oil and Gas Inspector at least 24 hours prior to the construction of roads, locations, and/or pits for any permitted work. In addition, the well operator shall notify the same inspector 24 hours before any actual well work is commenced and prior to running and cementing casing. Spills or emergency discharges must be promptly reported by the operator to 1-800-642-3074 and to the Oil and Gas Inspector.

Please be advised that form WR-35, Well Operators Report of Well Work is to be submitted to this office within 90 days of completion of permitted well work, as should form WR-34 Discharge Monitoring Report within 30 days of discharge of pits, if applicable. Failure to abide by all statutory and regulatory provisions governing all duties and operations hereunder may result in suspension or revocation of this permit and, in addition, may result in civil and/or criminal penalties being imposed upon the operators.

Per 35 CSR 4-5.2.g this permit will expire in two (2) years from the issue date unless permitted well work is commenced. If there are any questions, please feel free to contact me at (304) 926- 0450.

James A. Martin
Chief

Operator's Well Number: GREER 1N-9HM
Farm Name: PPG INDUSTRIES, INC.
U.S. WELL NUMBER: 47-051-01892-00-00
Horizontal 6A / New Drill
Date Issued: 1/20/2017

Promoting a healthy environment.

01/20/2017

PERMIT CONDITIONS

West Virginia Code § 22-6A-8(d) allows the Office of Oil and Gas to place specific conditions upon this permit. Permit conditions have the same effect as law. Failure to adhere to the specified permit conditions may result in enforcement action.

CONDITIONS

1. This proposed activity may require permit coverage from the United States Army Corps of Engineers (USACE). Through this permit, you are hereby being advised to consult with USACE regarding this proposed activity.
2. If the operator encounters an unanticipated void, or an anticipated void at an unanticipated depth, the operator shall notify the inspector within 24 hours. Modifications to the casing program may be necessary to comply with W. Va. Code § 22-6A-5a (12), which requires drilling to a minimum depth of thirty feet below the bottom of the void, and installing a minimum of twenty (20) feet of casing. Under no circumstance should the operator drill more than one hundred (100) feet below the bottom of the void or install less than twenty (20) feet of casing below the bottom of the void.
3. When compacting fills, each lift before compaction shall not be more than 12 inches in height, and the moisture content of the fill material shall be within limits as determined by the Standard Proctor Density test of the actual soils used in specific engineered fill, ASTM D698, Standard Test Method for Laboratory Compaction Characteristics of Soil Using Standard Effort, to achieve 95 % compaction of the optimum density. Each lift shall be tested for compaction, with a minimum of two tests per lift per acre of fill. All test results shall be maintained on site and available for review.
4. Operator shall install signage per § 22-6A-8g (6) (B) at all source water locations included in their approved water management plan within 24 hours of water management plan activation.
5. Oil and gas water supply wells will be registered with the Office of Oil and Gas and all such wells will be constructed and plugged in accordance with the standards of the Bureau for Public Health set forth in its Legislative rule entitled *Water Well Regulations*, 64 C.S.R. 19. Operator is to contact the Bureau of Public Health regarding permit requirements. In lieu of plugging, the operator may transfer the well to the surface owner upon agreement of the parties. All drinking water wells within fifteen hundred feet of the water supply well shall be flow tested by the operator upon request of the drinking well owner prior to operating the water supply well.
6. Pursuant to the requirements pertaining to the sampling of domestic water supply wells/springs the operator shall, no later than thirty (30) days after receipt of analytical data provide a written copy to the Chief and any of the users who may have requested such analyses.
7. 24 hours prior to the initiation of the completion process the operator shall notify the Chief or his designee.
8. During the completion process the operator shall monitor annular pressures and report any anomaly noticed to the chief or his designee immediately.
9. If any explosion or other accident causing loss of life or serious personal injury occurs in or about a well or well work on a well, the well operator or its contractor shall give notice, stating the particulars of the explosion or accident, to the oil and gas inspector and the Chief, within 24 hours of said accident.
10. During the casing and cementing process, in the event cement does not return to the surface, the oil and gas inspector shall be notified within 24 hours.

PERMIT CONDITIONS

11. The operator shall provide to the Office of Oil and Gas the dates of each of the following within 30 days of their occurrence: completion of construction of the well pad, commencement of drilling, cessation of drilling, completion of any other permitted well work, and completion of the well. Such notice shall be provided by sending an email to DEPOOGNotify@wv.gov.

WW-6B
(04/15)

API NO. 47-051 -
OPERATOR WELL NO. Greer 1N-9HM
Well Pad Name: Greer

STATE OF WEST VIRGINIA
DEPARTMENT OF ENVIRONMENTAL PROTECTION, OFFICE OF OIL AND GAS
WELL WORK PERMIT APPLICATION

1) Well Operator: Tug Hill Operating, LLC
Operator ID: 494510851 County: Marshall District: Franklin Quadrangle: Powhatan Point 7

2) Operator's Well Number: Greer 1N-9HM Well Pad Name: Greer

3) Farm Name/Surface Owner: PPG Industries, Inc. Public Road Access: Waynes Ridge Rd. - County Route 78

4) Elevation, current ground: 1,277' Elevation, proposed post-construction: 1,251'

5) Well Type (a) Gas Oil Underground Storage
Other
(b) If Gas Shallow Deep
Horizontal

6) Existing Pad: Yes or No No

ju 10/27/16

7) Proposed Target Formation(s), Depth(s), Anticipated Thickness and Expected Pressure(s):
Marcellus is the target formation at a depth of 6350' - 6406', thickness of 56' and anticipated pressure of approx. 3800 psi

8) Proposed Total Vertical Depth: 6,506'

9) Formation at Total Vertical Depth: Marcellus

10) Proposed Total Measured Depth: 14,530'

11) Proposed Horizontal Leg Length: 7,700'

12) Approximate Fresh Water Strata Depths: 70', 860'

13) Method to Determine Fresh Water Depths: Offset well reports or noticeable flow at the flowline or when need to start soaping

14) Approximate Saltwater Depths: 1,740'

15) Approximate Coal Seam Depths: Sewickly Coal - 756' and Pittsburgh Coal - 850'

16) Approximate Depth to Possible Void (coal mine, karst, other): None anticipated

17) Does Proposed well location contain coal seams directly overlying or adjacent to an active mine? Yes No

(a) If Yes, provide Mine Info: Name: _____
Depth: _____
Seam: _____
Owner: _____

RECEIVED
Office of Oil and Gas
OCT 31 2016
Page 1 of 3
01/20/2017
WV Department of
Environmental Protection

18)

CASING AND TUBING PROGRAM

TYPE	Size (in)	New or Used	Grade	Weight per ft. (lb/ft)	FOOTAGE: For Drilling (ft)	INTERVALS: Left in Well (ft)	CEMENT: Fill-up (Cu. Ft.)/CTS
Conductor	30"	NEW	BW	BW	→	120'	259FT^3(CTS)
Fresh Water	13 3/8"	NEW	H40	48#	→	1,001'	1045ft^3(CTS)
Coal	13 3/8"	NEW	H40	48#	→	1,001'	1045ft^3(CTS)
Intermediate	9 5/8"	NEW	J55	36#	→	2,601'	851ft^3(CTS)
Production	5 1/2"	NEW	P110	20#	→	14,530'	3710ft^3(CTS)
Tubing	2 3/8"	NEW	N80	4.7#	→	6,030'	
Liners							

ju 10/27/16

TYPE	Size (in)	Wellbore Diameter (in)	Wall Thickness (in)	Burst Pressure (psi)	Anticipated Max. Internal Pressure (psi)	Cement Type	Cement Yield (cu. ft./k)
Conductor	30"	36"	1.0	2,333	1,866	CLASS A	1.2
Fresh Water	13 3/8"	17.5"	.33	1,730	1,384	SEE #24	1.2
Coal	13 3/8"	17.5"	.33	1,730	1,384	SEE#24	1.2
Intermediate	9 5/8"	12 1/4"	.352	3,520	2,816	SEE#24	1.33
Production	5 1/2"	8 7/8_8 3/4	.361	12,640	10,112	SEE#24	1.17/1.19
Tubing	2 3/8"		.19	11,200	8,960		
Liners							

PACKERS

Kind:	N/A			
Sizes:	N/A			
Depths Set:	N/A			

RECEIVED
Office of Oil and Gas
OCT 31 2016

WV Department of
Environmental Protection

19) Describe proposed well work, including the drilling and plugging back of any pilot hole:

Drill through the Marcellus tagging less than 100' from the top of the Onondaga to get depths and log data. Plug back to proposed kick off point. Drill the horizontal section to planned and proposed TD. Run casing and cement to surface. Run Bond Log from app 60 deg to surface. Make clean out run and stimulate

20) Describe fracturing/stimulating methods in detail, including anticipated max pressure and max rate:

Well to be completed with approximately 19,250,000 lb proppant and 297,619 bbl of water. Max rate = 80 bpm; max psi = 9,000#.

21) Total Area to be disturbed, including roads, stockpile area, pits, etc., (acres): 17.78 Acres

22) Area to be disturbed for well pad only, less access road (acres): 5.38 Acres

23) Describe centralizer placement for each casing string:

Will run 3 centralizers on surface casing at equal distance. Intermediate will have 1 centralizer every other joint. Production casing will have one centralizer every other joint in lateral, one centralizer every joint through curve, one centralizer every other joint to surface.

24) Describe all cement additives associated with each cement type:

Sfc - Premium NE-1 + 2 CaCl; Int - Premium NE-1 + 1 CaCL + .25 lb/sk Cello Flake + .25 BA-10A + .75 gals/100sk FP-13L; Prod - Lead: 50:50 (Poz:Premium NE-1) + .2 R-3 + .2 MPA-170 + .75 gal/100sk FP-13L
Tail: Premium NE-1 + .5 R-3 + .1 ASA-301 + .25 MPA-170 + .35 BA-10A + .75 gal-100sk FP-13L + 60 lb/sk ASCA-1
*See Attachment

25) Proposed borehole conditioning procedures:

Will circulate a minimum of 3 hours at TD, short trip to curve, circulate bottoms up, check for flow, POOH

RECEIVED
Office of Oil and Gas

OCT 31 2016

WV Department of
Environmental Protection

*Note: Attach additional sheets as needed.

10/18/2017
10/18/2017
10/18/2017

10/18/2017

10/18/2017
10/18/2017
10/18/2017
10/18/2017

10/18/2017
10/18/2017
10/18/2017
10/18/2017

10/18/2017
10/18/2017
10/18/2017
10/18/2017

10/18/2017
10/18/2017
10/18/2017
10/18/2017

10/18/2017
10/18/2017
10/18/2017
10/18/2017

RECEIVED
Office of Oil and Gas

OCT 18 2017

WV Department of
Environmental Protection

01/20/2017

SI-01892

WW6B Attachment to #24.

Conductor and Surface Casing Cement:

Premium NE-1 + 2% CaCl

- Premium NE-1 – Class A Portland API Spec
- CaCl – Calcium Chloride

Intermediate Casing:

Premium NE-1 + 1% CaCl + .25 lb/sk Cello Flake + .25% BA-10A + .75 gals/100sk FP-13L

- Premium NE-1 – Class A Portland API spec
- CaCl – Calcium Chloride
- Cello Flake – Fluid Loss Preventer
- BA-10A – Bonding Agent
- FP-13L – Anti-Foaming Agent

Production Casing Cement:

Lead: *50:50 (Poz:Premium NE-1) + .2% R-3 + .2% MPA-170 + .75 gal/100sk FP-13L*

Tail: *Premium NE-1 + .5% R-3 + .1% ASA-301 + .25% MPA-170 + .35% BA-10A + .75 gal-100sk FP-13L + 60 lb/sk ASCA-1*

- Poz – Fly Ash
- Premium NE-1 – Class A Portland API spec
- R-3 – Cement Retarder
- MPA-170 – Gelling Agent
- FP-13L – Anti-Foaming Agent
- ASA-301 – Free Water Control Agent
- BA-10A – Bonding Agent
- ASCA-1 – Solubility Additive

RECEIVED
Office of Oil and Gas

OCT 31 2016

WV Department of
Environmental Protection 10/30/2017



WELL NAME:	Greer 1N-9HM		
STATE:	WV	COUNTY:	Marshall
DISTRICT:			
DF Elev:	1276 ft	GL Elev:	1251 ft
TD:	14,530'		
TH Latitude:	39.75707456		
TH Longitude:	-80.83631724		
BH Latitude:	39.7766632		
BH Longitude:	-80.84812355		

FORMATION TOPS	
Formation	Depth TVD
Deepest Fresh Water	860'
Sewickley Coal	756'
Pittsburgh Coal	850'
Big Lime	1,936'
Weir Sandstone	2,325'
Berea Sandstone	2,515'
Gordon Sandstone	2,875'
Rhinestreet Shale	5,772'
Genesee Shale	6,290'
Tully Limestone	6,304'
Hamilton Shale	6,318'
Marcellus Shale	6,350'
Landing Depth	6,381'
Onondaga	6,406'
Pilot Hole TD	6,506'

CASING SUMMARY							
Type	Hole Size (in)	Csg Size (in)	Depth (MD)	Depth (TVD)	Weight (lb/ft)	Grade	Top of Cement
Conductor	36	30	120'	120'	BW	BW	Surface
Surface	17.5	13.375	1,001'	1,000'	48	H40	Surface
Intermediate 1	12 1/4	9 5/8	2,601'	2,600'	36	J55	Surface
Production	8 7/8 x 8 3/4	5 1/2	14,530'	6,246'	20	P110	Surface

	CEMENT SUMMARY			DRILLING DETAILS	
	Sacks	Class	Density	Fluid Type	Centralizer Notes
Conductor	338	A	15.6	Air	None
Surface	1,053	A	15.6	Air	3 Centralizers at equal distance
Intermediate 1	554	A	15	Air	1 Centralizer every other jt
Production	3,272	A	14.5	Air / SOBM	1 every other joint in lateral; 1 per joint in curve; 1 every other jt to sfc

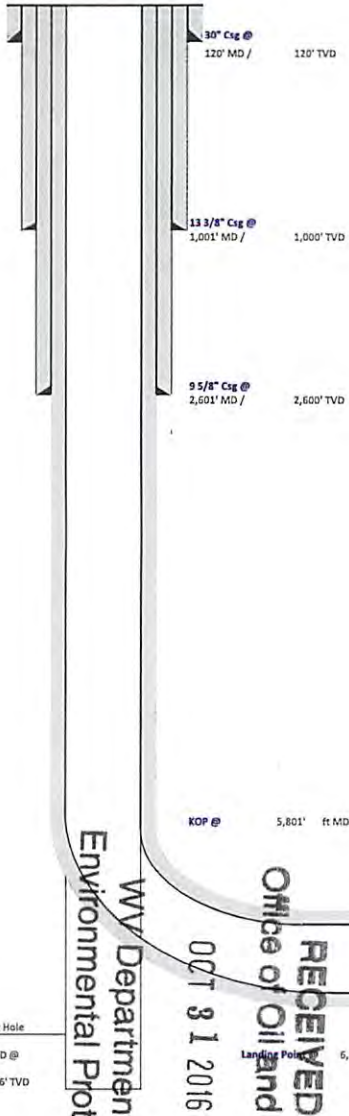

Handwritten signature and date: 10/25/16

Pilot Hole
PH TD @
6,506' TVD

WV Department of
Environmental Protection

OCT 31 2016

RECEIVED
Office of Oil and Gas

Landing Point @ 6,830' MD / 6,381' TVD

Lateral TD @ 14,530' ft MD
6,246' ft TVD

51-01892

Area of Review**Sources of information to Support 35CSR8 - 5.11: 9.3 et seq.**

Description of process to identify potential pathways for well communication during hydraulic fracturing activities.

Data Sources Reviewed:

1. IHS Well Data service: Public nationwide data service that pulls directly from State agency Oil and Gas databases
2. Farm Maps
3. Topo Maps: Recent and older (contact WVGES)
4. Check with DPS

Contacted Devin Ducoeur 724-705-0444, dducoeur@dpslandservices.com DPS GIS (7/15/2016) to have him make maps of the wellbores with his information. DPS utilizes WVGES maps for their mapping seems it as the best publicly available. See attached map he provided.

Request maps for:

1. Wellbore with IHS All Wells Layer
2. Map with Farm lines overlain and any well spots identified on Farm Maps
3. More recent (1970s vintage) topos and older topos

Discussion with Phil Dinterman WVGES GIS Department (7/15/2016)

- WVGES has plotted every well spot they have access to and are aware of with that contains a coordinate. 30000, 70000, and 90000 series wells are available via the WVGES online map. Some locations aren't great due to vintage and manipulation of maps through time
- 30000 series – any well drilled prior to 1929 – APIs were not assigned to original wells
- 70000 series – Well spots pulled from old Farm line maps that the WVGES has access to
- 90000 series – Any sources that the WVGES has access that shows a well spot but has no additional supporting information. DEP does not have 90000 series on their maps.
- There can be duplication between wells in the 3 series
- Phil indicated that other Operators are providing a screenshot of the WVGES map with their planned well and using that for permits

RECEIVED
Office of Oil and Gas

Page 1 of 3
OCT 5 1 2016

WV Department of
Environmental Protection
01/20/2017

Permit well - Greer 1N-9HM
 Wells within 500' Buffer

Is this well "known or reasonably expected to penetrate a depth that could be within the range of Fracture propagation"? 1000' is max limit I would assign to wells that might be within in range of fracture propagation

API Number	Operator Name	Total Depth	Perforated Fms	Producing zones not perforated		Comments
4705101757	Tug Hill Operating	14668' MD	Marcellus	None	Yes	This is an offset planned Marcellus well. This well will be drilled and fracture stimulated contemporaneously with the Greer 1N-9HM
4705101758	Tug Hill Operating	14420' MD	Marcellus	None	Yes	This is an offset planned Marcellus well. This well will be drilled and fracture stimulated contemporaneously with the Greer 1N-9HM
4705101759	Gastar	N/A	N/A	N/A	NO	Permitted Marcellus well, never drilled
4705101760	Gastar	N/A	N/A	N/A	NO	Permitted Marcellus well, never drilled

5.11. Area of Review-- The permittee shall review the area surrounding the proposed well pad so as to identify and evaluate potential conduits for unintended fracture propagation, a report of which the permittee shall provide to the Office with the application for well work. All existing active, plugged, abandoned, and undocumented wells within a five hundred feet (500') radius of the surface location of the well that is the subject of the new application and within a five hundred feet (500') radius of the lateral section of the wellbore shall be considered for the potential of unintended fracture propagation. The report shall detail those wells that are known or reasonably expected to penetrate a depth that could be within the range of the fracture propagation. The detail shall include at a minimum the API number, operator name, total depth, perforated formation(s) and producing zones not perforated.

RECEIVED
 Office of Oil and Gas

OCT 31 2016 Page 2 of 3

WV Department of
 Environmental Protection 01/20/2017

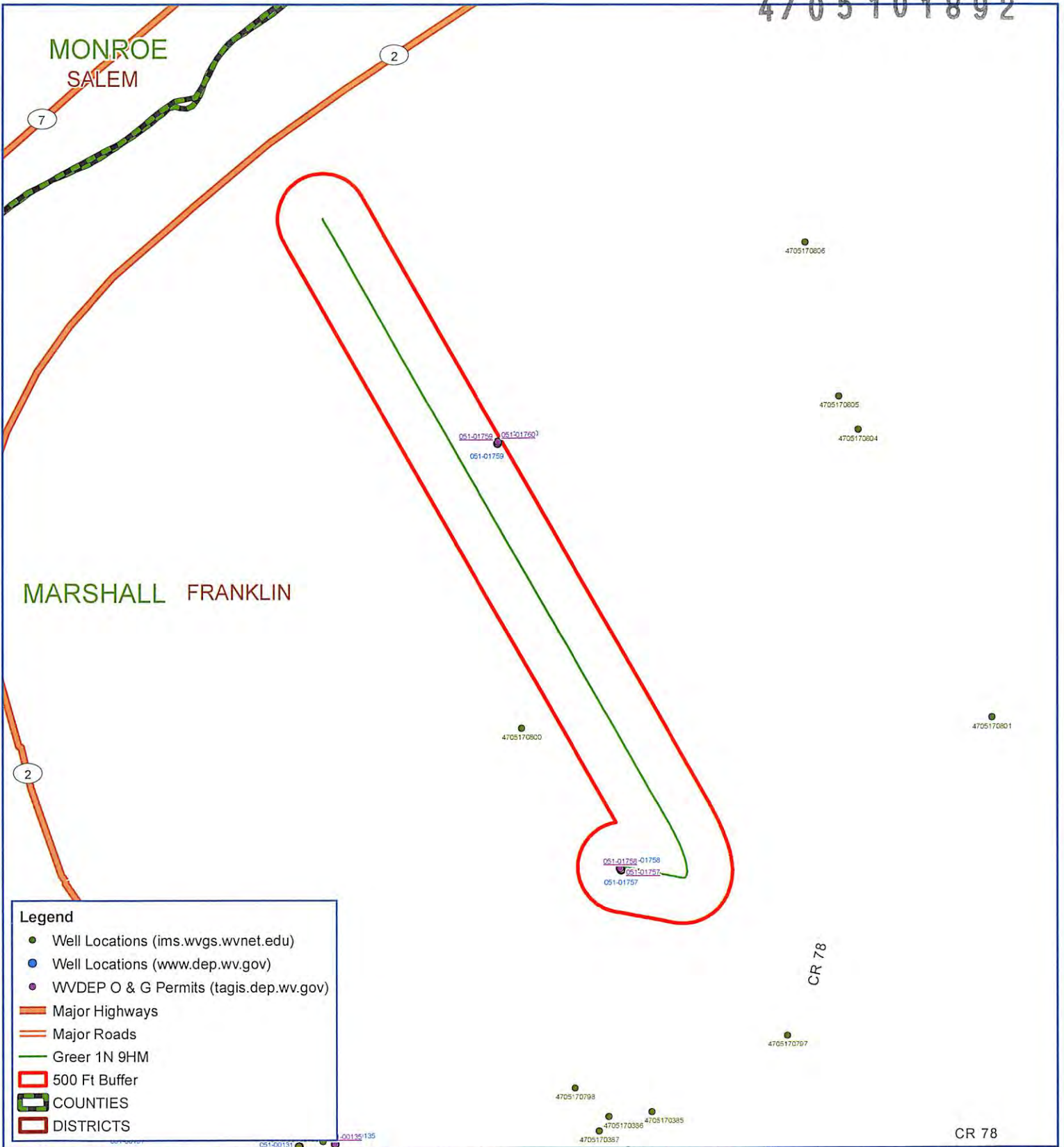

Legend

- Well Locations (ims.wvgs.wvnet.edu)
- Well Locations (www.dep.wv.gov)
- WVDEP O & G Permits (tagis.dep.wv.gov)
- Major Highways
- Major Roads
- Greer 1N 9HM
- 500 Ft Buffer
- COUNTIES
- DISTRICTS



Greer 1N-9HM Franklin District Marshall County, WV



Map Created: September 12, 2016
Map Current As Of: September 12, 2016

Notes:
All locations are approximate and are for visualization purposes only.

RECEIVED
Office of Oil and Gas
OCT 31 2016



Map Prepared by:
WV Department of
Environmental Protection

Page 3 of 3

01/20/2017

EPS
LAND SERVICES

SI-01892



Tug Hill Operating LLC
Well: Greer 1N-09M
Site: Greer Unit N
Project: Marshall County, West Virginia
Design: rev1



Azimuths to Grid North
True North: -0.10°
Magnetic North: -8.73°
Strength: 5228.176 nT
Dip Angle: 66.96°
Date: 07/06/16
Model: IGRF2010

Surface Location: GL @ 1251.00usft
Universal Transverse Mercator (US Survey Feet)
Zone 17N (84 W to 78 W)
Northing 144438318.33 Easting 1666418.21
Longitude -80.83631724

Total Correction (M => G) To convert a Magnetic Direction to a Grid Direction, Subtract 8.73°

SECTION DETAILS

Sec	MD	Inc	Azi	TVD	+N/-S	+E/-W	Dleg	TFace	VFace	Annotation
1	0.00	0.00	0.00	0.00	0.00	0.00	0.00	0.00	0.00	
2	1500.00	0.00	0.00	1500.00	0.00	0.00	0.00	0.00	0.00	KOP Begin 2 7/100' build
3	1650.00	3.00	100.40	1549.93	-0.71	3.86	2.00	100.40	-2.28	Begin 3.00° tangent section
4	4003.29	3.00	100.40	4000.00	-22.94	125.00	0.00	0.00	-73.70	Begin 6 7/100' build/turn
5	4263.17	18.59	100.39	4254.49	-31.69	172.73	6.00	-0.01	-101.84	Begin 18.59° tangent section
6	5801.06	18.59	100.39	5712.12	-120.10	655.04	0.00	0.00	-386.11	Begin 10 7/100' build/turn
7	6830.06	91.00	329.98	6381.00	-481.05	520.90	10.00	-128.84	197.18	Begin 91.00° lateral section
8	14529.56	91.00	329.98	6246.00	7126.89	-3330.15	0.00	0.00	7866.54	PBHL/TD

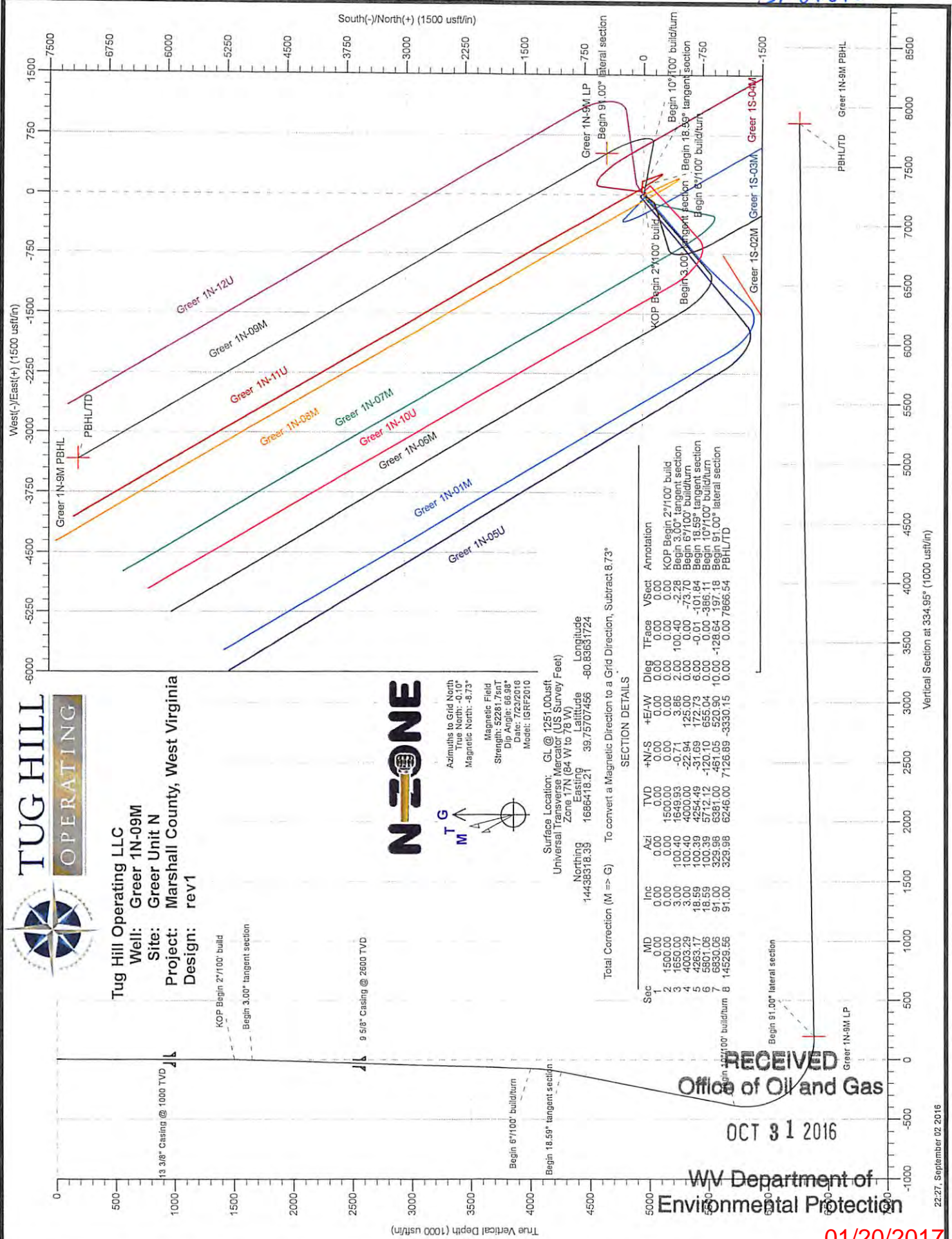

RECEIVED
Office of Oil and Gas

OCT 31 2016

WV Department of
Environmental Protection

01/20/2017



SI-01892

Database:	DB Jul2216dt	Local Co-ordinate Reference:	Well Greer 1N-09M
Company:	Tug Hill Operating LLC	TVD Reference:	GL @ 1251.00usft
Project:	Marshall County, West Virginia	MD Reference:	GL @ 1251.00usft
Site:	Greer Unit N	North Reference:	Grid
Well:	Greer 1N-09M	Survey Calculation Method:	Minimum Curvature
Wellbore:	Original Hole		
Design:	rev1		

Project	Marshall County, West Virginia		
Map System:	Universal Transverse Mercator (US Survey Feet)	System Datum:	Mean Sea Level
Geo Datum:	NAD83 West Virginia - HARN		
Map Zone:	Zone 17N (84 W to 78 W)		

Site	Greer Unit N				
Site Position:		Northing:	14,438,281.73 usft	Latitude:	39.75697400
From:	Lat/Long	Easting:	1,686,396.99 usft	Longitude:	-80.83639300
Position Uncertainty:	0.00 usft	Slot Radius:	13-3/16 "	Grid Convergence:	0.10 °

Well	Greer 1N-09M					
Well Position	+N/-S	0.00 usft	Northing:	14,438,318.39 usft	Latitude:	39.75707456
	+E/-W	0.00 usft	Easting:	1,686,418.21 usft	Longitude:	-80.83631724
Position Uncertainty		0.00 usft	Wellhead Elevation:	0.00 usft	Ground Level:	1,251.00 usft

Wellbore	Original Hole				
Magnetics	Model Name	Sample Date	Declination (°)	Dip Angle (°)	Field Strength (nT)
	IGRF2010	7/23/2016	-8.63	66.98	52,282

Design	rev1			
Audit Notes:				
Version:	Phase:	PLAN	Tie On Depth:	0.00
Vertical Section:	Depth From (TVD) (usft)	+N/-S (usft)	+E/-W (usft)	Direction (°)
	0.00	0.00	0.00	334.95

Plan Sections										
Measured Depth (usft)	Inclination (°)	Azimuth (°)	Vertical Depth (usft)	+N/-S (usft)	+E/-W (usft)	Dogleg Rate (°/100usft)	Build Rate (°/100usft)	Turn Rate (°/100usft)	TFO (°)	Target
0.00	0.00	0.00	0.00	0.00	0.00	0.00	0.00	0.00	0.00	
1,500.00	0.00	0.00	1,500.00	0.00	0.00	0.00	0.00	0.00	0.00	
1,650.00	3.00	100.40	1,649.93	-0.71	3.86	2.00	2.00	0.00	100.40	
4,003.29	3.00	100.40	4,000.00	-22.94	125.00	0.00	0.00	0.00	0.00	
4,263.17	18.59	100.39	4,254.49	-31.69	172.73	6.00	6.00	0.00	-0.01	
5,801.06	18.59	100.39	5,712.12	-120.10	655.04	0.00	0.00	0.00	0.00	
6,830.06	91.00	329.98	6,381.00	461.05	520.90	10.00	7.04	-12.67	-128.64	Greer 1N-9M LP
14,529.56	91.00	329.98	6,246.00	7,126.89	-3,330.15	0.00	0.00	0.00	0.00	Greer 1N-9M PBHL

RECEIVED
Office of Oil and Gas

OCT 31 2016

WV Department of
Environmental Protection



51-01892

Database:	DB Jul2216dt	Local Co-ordinate Reference:	Well Greer 1N-09M
Company:	Tug Hill Operating LLC	TVD Reference:	GL @ 1251.00usft
Project:	Marshall County, West Virginia	MD Reference:	GL @ 1251.00usft
Site:	Greer Unit N	North Reference:	Grid
Well:	Greer 1N-09M	Survey Calculation Method:	Minimum Curvature
Wellbore:	Original Hole		
Design:	rev1		

Planned Survey										
Measured Depth (usft)	Inclination (°)	Azimuth (°)	Vertical Depth (usft)	+N/-S (usft)	+E/-W (usft)	Map Northing (usft)	Map Easting (usft)	Latitude	Longitude	
0.00	0.00	0.00	0.00	0.00	0.00	14,438,318.39	1,686,418.21	39.75707456	-80.83631724	
100.00	0.00	0.00	100.00	0.00	0.00	14,438,318.39	1,686,418.21	39.75707456	-80.83631724	
200.00	0.00	0.00	200.00	0.00	0.00	14,438,318.39	1,686,418.21	39.75707456	-80.83631724	
300.00	0.00	0.00	300.00	0.00	0.00	14,438,318.39	1,686,418.21	39.75707456	-80.83631724	
400.00	0.00	0.00	400.00	0.00	0.00	14,438,318.39	1,686,418.21	39.75707456	-80.83631724	
500.00	0.00	0.00	500.00	0.00	0.00	14,438,318.39	1,686,418.21	39.75707456	-80.83631724	
600.00	0.00	0.00	600.00	0.00	0.00	14,438,318.39	1,686,418.21	39.75707456	-80.83631724	
700.00	0.00	0.00	700.00	0.00	0.00	14,438,318.39	1,686,418.21	39.75707456	-80.83631724	
800.00	0.00	0.00	800.00	0.00	0.00	14,438,318.39	1,686,418.21	39.75707456	-80.83631724	
900.00	0.00	0.00	900.00	0.00	0.00	14,438,318.39	1,686,418.21	39.75707456	-80.83631724	
1,000.00	0.00	0.00	1,000.00	0.00	0.00	14,438,318.39	1,686,418.21	39.75707456	-80.83631724	
1,100.00	0.00	0.00	1,100.00	0.00	0.00	14,438,318.39	1,686,418.21	39.75707456	-80.83631724	
1,200.00	0.00	0.00	1,200.00	0.00	0.00	14,438,318.39	1,686,418.21	39.75707456	-80.83631724	
1,300.00	0.00	0.00	1,300.00	0.00	0.00	14,438,318.39	1,686,418.21	39.75707456	-80.83631724	
1,400.00	0.00	0.00	1,400.00	0.00	0.00	14,438,318.39	1,686,418.21	39.75707456	-80.83631724	
1,500.00	0.00	0.00	1,500.00	0.00	0.00	14,438,318.39	1,686,418.21	39.75707456	-80.83631724	
KOP Begin 2°/100' build										
1,600.00	2.00	100.40	1,599.98	-0.32	1.72	14,438,318.07	1,686,419.93	39.75707369	-80.83631114	
1,650.00	3.00	100.40	1,649.93	-0.71	3.86	14,438,317.68	1,686,422.07	39.75707260	-80.83630351	
Begin 3.00° tangent section										
1,700.00	3.00	100.40	1,699.86	-1.18	6.44	14,438,317.21	1,686,424.65	39.75707129	-80.83629435	
1,800.00	3.00	100.40	1,799.73	-2.13	11.58	14,438,316.26	1,686,429.80	39.75706867	-80.83627604	
1,900.00	3.00	100.40	1,899.59	-3.07	16.73	14,438,315.32	1,686,434.94	39.75706604	-80.83625773	
2,000.00	3.00	100.40	1,999.45	-4.02	21.88	14,438,314.37	1,686,440.09	39.75706342	-80.83623942	
2,100.00	3.00	100.40	2,099.31	-4.96	27.03	14,438,313.43	1,686,445.24	39.75706080	-80.83622111	
2,200.00	3.00	100.40	2,199.18	-5.90	32.17	14,438,312.49	1,686,450.39	39.75705818	-80.83620280	
2,300.00	3.00	100.40	2,299.04	-6.85	37.32	14,438,311.54	1,686,455.53	39.75705556	-80.83618449	
2,400.00	3.00	100.40	2,398.90	-7.79	42.47	14,438,310.60	1,686,460.68	39.75705294	-80.83616618	
2,500.00	3.00	100.40	2,498.77	-8.74	47.62	14,438,309.65	1,686,465.83	39.75705032	-80.83614787	
2,600.00	3.00	100.40	2,598.63	-9.68	52.76	14,438,308.71	1,686,470.98	39.75704770	-80.83612956	
2,700.00	3.00	100.40	2,698.49	-10.63	57.91	14,438,307.76	1,686,476.12	39.75704508	-80.83611125	
2,800.00	3.00	100.40	2,798.36	-11.57	63.06	14,438,306.82	1,686,481.27	39.75704246	-80.83609294	
2,900.00	3.00	100.40	2,898.22	-12.52	68.21	14,438,305.87	1,686,486.42	39.75703984	-80.83607463	
3,000.00	3.00	100.40	2,998.08	-13.46	73.35	14,438,304.93	1,686,491.57	39.75703722	-80.83605632	
3,100.00	3.00	100.40	3,097.94	-14.41	78.50	14,438,303.98	1,686,496.71	39.75703460	-80.83603801	
3,200.00	3.00	100.40	3,197.81	-15.35	83.65	14,438,303.04	1,686,501.86	39.75703198	-80.83601970	
3,300.00	3.00	100.40	3,297.67	-16.30	88.80	14,438,302.09	1,686,507.01	39.75702936	-80.83600139	
3,400.00	3.00	100.40	3,397.53	-17.24	93.94	14,438,301.15	1,686,512.16	39.75702674	-80.83598308	
3,500.00	3.00	100.40	3,497.40	-18.19	99.09	14,438,300.20	1,686,517.30	39.75702412	-80.83596477	
3,600.00	3.00	100.40	3,597.26	-19.13	104.24	14,438,299.26	1,686,522.45	39.75702150	-80.83594646	
3,700.00	3.00	100.40	3,697.12	-20.08	109.39	14,438,298.31	1,686,527.60	39.75701888	-80.83592815	
3,800.00	3.00	100.40	3,796.99	-21.02	114.54	14,438,297.37	1,686,532.75	39.75701626	-80.83590984	
3,900.00	3.00	100.40	3,896.85	-21.97	119.68	14,438,296.42	1,686,537.90	39.75701364	-80.83589153	
4,000.00	3.00	100.40	3,996.71	-22.91	124.83	14,438,295.48	1,686,543.04	39.75701101	-80.83587322	
4,003.29	3.00	100.40	4,000.00	-22.94	125.00	14,438,295.45	1,686,543.21	39.75701093	-80.83587262	
Begin 6°/100' build/turn										
4,100.00	8.80	100.39	4,096.15	-24.73	134.78	14,438,293.66	1,686,552.99	39.75700556	-80.83583785	
4,200.00	14.80	100.39	4,193.99	-28.42	154.88	14,438,289.97	1,686,573.10	39.75699573	-80.83576632	
4,263.17	18.59	100.39	4,254.49	-31.69	172.73	14,438,286.70	1,686,590.95	39.75698655	-80.83570068	
Begin 18.59° tangent section										
4,300.00	18.59	100.39	4,289.40	-33.81	184.28	14,438,284.58	1,686,602.50	39.75698078	-80.83566174	
4,400.00	18.59	100.39	4,384.18	-39.56	215.65	14,438,278.83	1,686,633.86	39.75696483	-80.83555019	
4,500.00	18.59	100.39	4,478.96	-45.31	247.01	14,438,273.08	1,686,665.22	39.75694889	-80.83543864	
4,600.00	18.59	100.39	4,573.74	-51.06	278.37	14,438,267.33	1,686,696.58	39.75693294	-80.83532709	

RECEIVED
Office of Oil and Gas
DEC 31 2016
WV Department of Environmental Protection



Database:	DB Jul2216dt	Local Co-ordinate Reference:	Well Greer 1N-09M
Company:	Tug Hill Operating LLC	TVD Reference:	GL @ 1251.00usft
Project:	Marshall County, West Virginia	MD Reference:	GL @ 1251.00usft
Site:	Greer Unit N	North Reference:	Grid
Well:	Greer 1N-09M	Survey Calculation Method:	Minimum Curvature
Wellbore:	Original Hole		
Design:	rev1		

Planned Survey										
Measured Depth (usft)	Inclination (°)	Azimuth (°)	Vertical Depth (usft)	+N/-S (usft)	+E/-W (usft)	Map Northing (usft)	Map Easting (usft)	Latitude	Longitude	
4,700.00	18.59	100.39	4,668.52	-56.81	309.73	14,438,261.58	1,686,727.94	39.75691700	-80.83521554	
4,800.00	18.59	100.39	4,763.30	-62.56	341.09	14,438,255.83	1,686,759.30	39.75690105	-80.83510398	
4,900.00	18.59	100.39	4,858.08	-68.30	372.45	14,438,250.09	1,686,790.67	39.75688510	-80.83499243	
5,000.00	18.59	100.39	4,952.86	-74.05	403.81	14,438,244.34	1,686,822.03	39.75686916	-80.83488088	
5,100.00	18.59	100.39	5,047.64	-79.80	435.18	14,438,238.59	1,686,853.39	39.75685321	-80.83476933	
5,200.00	18.59	100.39	5,142.42	-85.55	466.54	14,438,232.84	1,686,884.75	39.75683726	-80.83465778	
5,300.00	18.59	100.39	5,237.21	-91.30	497.90	14,438,227.09	1,686,916.11	39.75682131	-80.83454622	
5,400.00	18.59	100.39	5,331.99	-97.05	529.26	14,438,221.34	1,686,947.47	39.75680537	-80.83443467	
5,500.00	18.59	100.39	5,426.77	-102.80	560.62	14,438,215.59	1,686,978.83	39.75678942	-80.83432312	
5,600.00	18.59	100.39	5,521.55	-108.55	591.98	14,438,209.84	1,687,010.20	39.75677347	-80.83421157	
5,700.00	18.59	100.39	5,616.33	-114.29	623.34	14,438,204.10	1,687,041.56	39.75675753	-80.83410002	
5,800.00	18.59	100.39	5,711.11	-120.04	654.71	14,438,198.35	1,687,072.92	39.75674158	-80.83398847	
5,801.06	18.59	100.39	5,712.12	-120.10	655.04	14,438,198.29	1,687,073.25	39.75674141	-80.83398728	
Begin 10°/100' build/turn										
5,900.00	14.55	68.10	5,807.12	-118.31	682.15	14,438,200.08	1,687,100.37	39.75674620	-80.83389079	
6,000.00	16.46	30.71	5,903.71	-101.40	701.09	14,438,216.99	1,687,119.31	39.75679255	-80.83382329	
6,100.00	22.94	7.66	5,997.95	-69.82	710.95	14,438,248.57	1,687,129.17	39.75687923	-80.83378800	
6,200.00	31.25	355.31	6,086.96	-24.54	711.43	14,438,293.85	1,687,129.64	39.75700358	-80.83378600	
6,300.00	40.28	347.90	6,168.06	33.08	702.51	14,438,351.47	1,687,120.73	39.75716184	-80.83381735	
6,400.00	49.63	342.87	6,238.76	101.27	684.47	14,438,419.66	1,687,102.68	39.75734921	-80.83388110	
6,500.00	59.15	339.08	6,296.93	177.96	657.85	14,438,496.35	1,687,076.06	39.75755997	-80.83397531	
6,600.00	68.76	335.98	6,340.80	260.83	623.46	14,438,579.22	1,687,041.68	39.75778774	-80.83409712	
6,700.00	78.41	333.26	6,369.03	347.37	582.35	14,438,665.76	1,687,000.57	39.75802559	-80.83424283	
6,800.00	88.09	330.73	6,380.76	434.93	535.77	14,438,753.32	1,686,953.98	39.75826629	-80.83440802	
6,830.06	91.00	329.98	6,381.00	461.05	520.90	14,438,779.44	1,686,939.11	39.75833811	-80.83446074	
Begin 91.00° lateral section										
6,900.00	91.00	329.98	6,379.77	521.60	485.92	14,438,839.99	1,686,904.13	39.75850458	-80.83458482	
7,000.00	91.00	329.98	6,378.02	608.17	435.90	14,438,926.56	1,686,854.12	39.75874259	-80.83476222	
7,100.00	91.00	329.98	6,376.27	694.75	385.89	14,439,013.14	1,686,804.10	39.75898060	-80.83493963	
7,200.00	91.00	329.98	6,374.51	781.32	335.87	14,439,099.71	1,686,754.08	39.75921862	-80.83511703	
7,300.00	91.00	329.98	6,372.76	867.90	285.85	14,439,186.29	1,686,704.07	39.75945663	-80.83529444	
7,400.00	91.00	329.98	6,371.01	954.47	235.84	14,439,272.86	1,686,654.05	39.75969464	-80.83547185	
7,500.00	91.00	329.98	6,369.25	1,041.05	185.82	14,439,359.44	1,686,604.03	39.75993266	-80.83564926	
7,600.00	91.00	329.98	6,367.50	1,127.62	135.80	14,439,446.01	1,686,554.01	39.76017067	-80.83582668	
7,700.00	91.00	329.98	6,365.75	1,214.20	85.79	14,439,532.59	1,686,504.00	39.76040868	-80.83600409	
7,800.00	91.00	329.98	6,363.99	1,300.77	35.77	14,439,619.16	1,686,453.98	39.76064669	-80.83618151	
7,900.00	91.00	329.98	6,362.24	1,387.35	-14.25	14,439,705.74	1,686,403.96	39.76088470	-80.83635892	
8,000.00	91.00	329.98	6,360.49	1,473.92	-64.27	14,439,792.31	1,686,353.95	39.76112272	-80.83653634	
8,100.00	91.00	329.98	6,358.73	1,560.50	-114.28	14,439,878.89	1,686,303.93	39.76136073	-80.83671376	
8,200.00	91.00	329.98	6,356.98	1,647.07	-164.30	14,439,965.46	1,686,253.91	39.76159874	-80.83689118	
8,300.00	91.00	329.98	6,355.23	1,733.65	-214.32	14,440,052.04	1,686,203.90	39.76183675	-80.83706860	
8,400.00	91.00	329.98	6,353.47	1,820.22	-264.33	14,440,138.61	1,686,153.88	39.76207476	-80.83724602	
8,500.00	91.00	329.98	6,351.72	1,906.80	-314.35	14,440,225.19	1,686,103.86	39.76231277	-80.83742344	
8,600.00	91.00	329.98	6,349.97	1,993.37	-364.37	14,440,311.76	1,686,053.85	39.76255078	-80.83760087	
8,700.00	91.00	329.98	6,348.21	2,079.95	-414.38	14,440,398.34	1,686,003.83	39.76278879	-80.83777830	
8,800.00	91.00	329.98	6,346.46	2,166.52	-464.40	14,440,484.91	1,685,953.81	39.76302680	-80.83795572	
8,900.00	91.00	329.98	6,344.71	2,253.10	-514.42	14,440,571.49	1,685,903.79	39.76326481	-80.83813315	
9,000.00	91.00	329.98	6,342.95	2,339.67	-564.43	14,440,658.06	1,685,853.78	39.76350282	-80.83831058	
9,100.00	91.00	329.98	6,341.20	2,426.25	-614.45	14,440,744.64	1,685,803.76	39.76374083	-80.83848801	
9,200.00	91.00	329.98	6,339.45	2,512.82	-664.47	14,440,831.21	1,685,753.74	39.76397883	-80.83866544	
9,300.00	91.00	329.98	6,337.69	2,599.40	-714.49	14,440,917.79	1,685,703.73	39.76421684	-80.83884288	
9,400.00	91.00	329.98	6,335.94	2,685.97	-764.50	14,441,004.36	1,685,653.71	39.76445485	-80.83902031	
9,500.00	91.00	329.98	6,334.19	2,772.55	-814.52	14,441,090.94	1,685,603.69	39.76469285	-80.83919775	
9,600.00	91.00	329.98	6,332.43	2,859.12	-864.54	14,441,177.51	1,685,553.68	39.76493085	-80.83937518	

RECEIVED
Office of Oil and Gas
DEPT 31 2016
WV Department of
Environmental Protection



Planning Report - Geographic

SI-01892

Database:	DB Jul2216dt	Local Co-ordinate Reference:	Well Greer 1N-09M
Company:	Tug Hill Operating LLC	TVD Reference:	GL @ 1251.00usft
Project:	Marshall County, West Virginia	MD Reference:	GL @ 1251.00usft
Site:	Greer Unit N	North Reference:	Grid
Well:	Greer 1N-09M	Survey Calculation Method:	Minimum Curvature
Wellbore:	Original Hole		
Design:	rev1		

Planned Survey										
Measured Depth (usft)	Inclination (°)	Azimuth (°)	Vertical Depth (usft)	+N/-S (usft)	+E/-W (usft)	Map Northing (usft)	Map Easting (usft)	Latitude	Longitude	
9,700.00	91.00	329.98	6,330.68	2,945.70	-914.55	14,441,264.09	1,685,503.66	39.76516887	-80.83955262	
9,800.00	91.00	329.98	6,328.93	3,032.27	-964.57	14,441,350.66	1,685,453.64	39.76540687	-80.83973006	
9,900.00	91.00	329.98	6,327.17	3,118.85	-1,014.59	14,441,437.24	1,685,403.62	39.76564488	-80.83990750	
10,000.00	91.00	329.98	6,325.42	3,205.42	-1,064.60	14,441,523.81	1,685,353.61	39.76588288	-80.84008494	
10,100.00	91.00	329.98	6,323.67	3,292.00	-1,114.62	14,441,610.39	1,685,303.59	39.76612089	-80.84026239	
10,200.00	91.00	329.98	6,321.91	3,378.57	-1,164.64	14,441,696.96	1,685,253.57	39.76635889	-80.84043983	
10,300.00	91.00	329.98	6,320.16	3,465.15	-1,214.66	14,441,783.54	1,685,203.56	39.76659690	-80.84061728	
10,400.00	91.00	329.98	6,318.41	3,551.72	-1,264.67	14,441,870.11	1,685,153.54	39.76683490	-80.84079472	
10,500.00	91.00	329.98	6,316.65	3,638.30	-1,314.69	14,441,956.69	1,685,103.52	39.76707291	-80.84097217	
10,600.00	91.00	329.98	6,314.90	3,724.87	-1,364.71	14,442,043.26	1,685,053.51	39.76731091	-80.84114962	
10,700.00	91.00	329.98	6,313.15	3,811.45	-1,414.72	14,442,129.84	1,685,003.49	39.76754892	-80.84132707	
10,800.00	91.00	329.98	6,311.39	3,898.02	-1,464.74	14,442,216.41	1,684,953.47	39.76778692	-80.84150452	
10,900.00	91.00	329.98	6,309.64	3,984.60	-1,514.76	14,442,302.99	1,684,903.46	39.76802492	-80.84168197	
11,000.00	91.00	329.98	6,307.89	4,071.17	-1,564.77	14,442,389.56	1,684,853.44	39.76826293	-80.84185943	
11,100.00	91.00	329.98	6,306.13	4,157.75	-1,614.79	14,442,476.14	1,684,803.42	39.76850093	-80.84203688	
11,200.00	91.00	329.98	6,304.38	4,244.32	-1,664.81	14,442,562.71	1,684,753.40	39.76873893	-80.84221434	
11,300.00	91.00	329.98	6,302.63	4,330.90	-1,714.82	14,442,649.29	1,684,703.39	39.76897693	-80.84239180	
11,400.00	91.00	329.98	6,300.87	4,417.47	-1,764.84	14,442,735.86	1,684,653.37	39.76921494	-80.84256926	
11,500.00	91.00	329.98	6,299.12	4,504.05	-1,814.86	14,442,822.44	1,684,603.35	39.76945294	-80.84274672	
11,600.00	91.00	329.98	6,297.37	4,590.62	-1,864.88	14,442,909.01	1,684,553.34	39.76969094	-80.84292418	
11,700.00	91.00	329.98	6,295.61	4,677.20	-1,914.89	14,442,995.59	1,684,503.32	39.76992894	-80.84310164	
11,800.00	91.00	329.98	6,293.86	4,763.77	-1,964.91	14,443,082.16	1,684,453.30	39.77016694	-80.84327910	
11,900.00	91.00	329.98	6,292.11	4,850.35	-2,014.93	14,443,168.74	1,684,403.29	39.77040494	-80.84345657	
12,000.00	91.00	329.98	6,290.35	4,936.92	-2,064.94	14,443,255.31	1,684,353.27	39.77064294	-80.84363403	
12,100.00	91.00	329.98	6,288.60	5,023.50	-2,114.96	14,443,341.89	1,684,303.25	39.77088094	-80.84381150	
12,200.00	91.00	329.98	6,286.85	5,110.07	-2,164.98	14,443,428.46	1,684,253.23	39.77111894	-80.84398897	
12,300.00	91.00	329.98	6,285.09	5,196.65	-2,214.99	14,443,515.04	1,684,203.22	39.77135694	-80.84416644	
12,400.00	91.00	329.98	6,283.34	5,283.22	-2,265.01	14,443,601.61	1,684,153.20	39.77159494	-80.84434391	
12,500.00	91.00	329.98	6,281.59	5,369.80	-2,315.03	14,443,688.19	1,684,103.18	39.77183294	-80.84452138	
12,600.00	91.00	329.98	6,279.83	5,456.37	-2,365.05	14,443,774.76	1,684,053.17	39.77207094	-80.84469886	
12,700.00	91.00	329.98	6,278.08	5,542.95	-2,415.06	14,443,861.34	1,684,003.15	39.77230893	-80.84487633	
12,800.00	91.00	329.98	6,276.33	5,629.52	-2,465.08	14,443,947.91	1,683,953.13	39.77254693	-80.84505381	
12,900.00	91.00	329.98	6,274.57	5,716.10	-2,515.10	14,444,034.49	1,683,903.12	39.77278493	-80.84523129	
13,000.00	91.00	329.98	6,272.82	5,802.67	-2,565.11	14,444,121.06	1,683,853.10	39.77302293	-80.84540876	
13,100.00	91.00	329.98	6,271.07	5,889.25	-2,615.13	14,444,207.64	1,683,803.08	39.77326092	-80.84558624	
13,200.00	91.00	329.98	6,269.31	5,975.82	-2,665.15	14,444,294.21	1,683,753.07	39.77349892	-80.84576372	
13,300.00	91.00	329.98	6,267.56	6,062.40	-2,715.16	14,444,380.79	1,683,703.05	39.77373692	-80.84594121	
13,400.00	91.00	329.98	6,265.81	6,148.97	-2,765.18	14,444,467.36	1,683,653.03	39.77397491	-80.84611869	
13,500.00	91.00	329.98	6,264.05	6,235.55	-2,815.20	14,444,553.94	1,683,603.01	39.77421291	-80.84629617	
13,600.00	91.00	329.98	6,262.30	6,322.12	-2,865.21	14,444,640.51	1,683,553.00	39.77445091	-80.84647366	
13,700.00	91.00	329.98	6,260.55	6,408.70	-2,915.23	14,444,727.09	1,683,502.98	39.77468890	-80.84665115	
13,800.00	91.00	329.98	6,258.79	6,495.27	-2,965.25	14,444,813.66	1,683,452.96	39.77492690	-80.84682863	
13,900.00	91.00	329.98	6,257.04	6,581.85	-3,015.27	14,444,900.24	1,683,402.95	39.77516489	-80.84700612	
14,000.00	91.00	329.98	6,255.29	6,668.42	-3,065.28	14,444,986.81	1,683,352.93	39.77540289	-80.84718361	
14,100.00	91.00	329.98	6,253.53	6,755.00	-3,115.30	14,445,073.39	1,683,302.91	39.77564088	-80.84736111	
14,200.00	91.00	329.98	6,251.78	6,841.57	-3,165.32	14,445,159.96	1,683,252.90	39.77587887	-80.84753860	
14,300.00	91.00	329.98	6,250.03	6,928.15	-3,215.33	14,445,246.54	1,683,202.88	39.77611687	-80.84771609	
14,400.00	91.00	329.98	6,248.27	7,014.72	-3,265.35	14,445,333.11	1,683,152.86	39.77635486	-80.84789359	
14,500.00	91.00	329.98	6,246.52	7,101.30	-3,315.37	14,445,419.69	1,683,102.84	39.77659285	-80.84807109	
14,529.56	91.00	329.98	6,246.00	7,126.89	-3,330.15	14,445,445.28	1,683,088.06	39.77666320	-80.84812355	

PBHL/TD

RECEIVED
Office of Oil and Gas

OCT 31 2016



SI-01892

Database:	DB Jul2216dt	Local Co-ordinate Reference:	Well Greer 1N-09M
Company:	Tug Hill Operating LLC	TVD Reference:	GL @ 1251.00usft
Project:	Marshall County, West Virginia	MD Reference:	GL @ 1251.00usft
Site:	Greer Unit N	North Reference:	Grid
Well:	Greer 1N-09M	Survey Calculation Method:	Minimum Curvature
Wellbore:	Original Hole		
Design:	rev1		

Design Targets									
Target Name	Dip Angle (°)	Dip Dir. (°)	TVD (usft)	+N/-S (usft)	+E/-W (usft)	Northing (usft)	Easting (usft)	Latitude	Longitude
Greer 1N-9M PBHL - hit/miss target center - Point	0.00	0.00	6,246.00	7,126.89	-3,330.15	14,445,445.28	1,683,088.06	39.77666320	-80.84812355
Greer 1N-9M LP - plan hits target center - Point	0.00	0.01	6,381.00	461.05	520.90	14,438,779.44	1,686,939.11	39.75833811	-80.83446074

Casing Points					
Measured Depth (usft)	Vertical Depth (usft)	Name	Casing Diameter (")	Hole Diameter (")	
1,000.00	1,000.00	13 3/8" Casing @ 1000 TVD	13-3/8	17-1/2	
2,601.37	2,600.00	9 5/8" Casing @ 2600 TVD	9-5/8	12-1/4	

Plan Annotations					
Measured Depth (usft)	Vertical Depth (usft)	Local Coordinates		Comment	
		+N/-S (usft)	+E/-W (usft)		
1,500.00	1,500.00	0.00	0.00	KOP Begin 2°/100' build	
1,650.00	1,649.93	-0.71	3.86	Begin 3.00° tangent section	
4,003.29	4,000.00	-22.94	125.00	Begin 6°/100' build/turn	
4,263.17	4,254.49	-31.69	172.73	Begin 18.59° tangent section	
5,801.06	5,712.12	-120.10	655.04	Begin 10°/100' build/turn	
6,830.06	6,381.00	461.05	520.90	Begin 91.00° lateral section	
14,529.56	6,246.00	7,126.89	-3,330.15	PBHL/TD	

RECEIVED
Office of Oil and Gas

RECEIVED
Office of Oil and Gas
WV Department of
Environmental Protection
2/1/2016

WV Department of
Environmental Protection
COMPASS 5000.1 Build 81B

WW-9
(4/16)

API Number 47 - 051 - 01892

Operator's Well No. Greer 1N-9HM

STATE OF WEST VIRGINIA
DEPARTMENT OF ENVIRONMENTAL PROTECTION
OFFICE OF OIL AND GAS

FLUIDS/ CUTTINGS DISPOSAL & RECLAMATION PLAN

Operator Name Tug Hill Operating, LLC OP Code 494510851

Watershed (HUC 10) Fish Creek - Ohio River (Undefined) Quadrangle Powhatan Point 7.5'

Do you anticipate using more than 5,000 bbls of water to complete the proposed well work? Yes No

Will a pit be used? Yes No

If so, please describe anticipated pit waste: AST Tanks with proper containment will be used for staging fresh water for frac and flow back water

Will a synthetic liner be used in the pit? Yes No If so, what ml.? AST Tanks will be used with proper contain

Proposed Disposal Method For Treated Pit Wastes:

- Land Application
- Underground Injection (UIC Permit Number UIC 2459, UIC 965, UIC 359, UIC 2D0732540, UIC 2D0732523)
- Reuse (at API Number _____)
- Off Site Disposal (Supply form WW-9 for disposal location)
- Other (Explain _____)

Will closed loop system be used? If so, describe: Yes - For Vertical and Horizontal Drilling

Drilling medium anticipated for this well (vertical and horizontal)? Air, freshwater, oil based, etc. Air for vertical / Oil for Horizontal

-If oil based, what type? Synthetic, petroleum, etc. Synthetic Oil Base

Additives to be used in drilling medium? Barite for weight

Drill cuttings disposal method? Leave in pit, landfill, removed offsite, etc. All drill cuttings to be disposed of in Wetzel County Sanitary Landfill

-If left in pit and plan to solidify what medium will be used? (cement, lime, sawdust) N/A

-Landfill or offsite name/permit number? Wetzel County Sanitary Landfill (SWF-1021 / WV0109185)

Permittee shall provide written notice to the Office of Oil and Gas of any load of drill cuttings or associated waste rejected at any West Virginia solid waste facility. The notice shall be provided within 24 hours of rejection and the permittee shall also disclose where it was properly disposed.

I certify that I understand and agree to the terms and conditions of the GENERAL WATER POLLUTION PERMIT issued on August 1, 2005, by the Office of Oil and Gas of the West Virginia Department of Environmental Protection. I understand that the provisions of the permit are enforceable by law. Violations of any term or condition of the general permit and/or other applicable law or regulation can lead to enforcement action.

I certify under penalty of law that I have personally examined and am familiar with the information submitted on this application form and all attachments thereto and that, based on my inquiry of those individuals immediately responsible for obtaining the information, I believe that the information is true, accurate, and complete. I am aware that there are significant penalties for submitting false information, including the possibility of fine or imprisonment.

Company Official Signature [Signature]

Company Official (Typed Name) David Patterson

Company Official Title Senior Vice President, Operations

Subscribed and sworn before me this 24th day of October, 2016

Sara Beth Benavidez Notary Public

My commission expires 2-4-18

RECEIVED
Office of Oil and Gas

OCT 31 2016

WV Department of
Environmental Protection

01/20/2017



SI-01892

Operator's Well No. Greer 1N-9HM

Tug Hill Operating, LLC

Proposed Revegetation Treatment: Acres Disturbed 17.78 Prevegetation pH 6.0

Lime 3 Tons/acre or to correct to pH 6.5

Fertilizer type 10-20-20

Fertilizer amount 500 lbs/acre

Mulch 2.5 Tons/acre

Seed Mixtures

Temporary

Permanent

Seed Type	lbs/acre
Rye Grain	140

Seed Type	lbs/acre
Tall Fescue	40
Ladino Clover	5

Attach:

Maps(s) of road, location, pit and proposed area for land application (unless engineered plans including this info have been provided). If water from the pit will be land applied, include dimensions (L x W x D) of the pit, and dimensions (L x W), and area in acreage, of the land application area.

Photocopied section of involved 7.5' topographic sheet.

Plan Approved by: *Jim Wickham*

Comments: _____

Title: Oil & Gas Inspector

Date: 10/25/16

Field Reviewed? () Yes () No

RECEIVED
Office of Oil and Gas

OCT 31 2016

WV Department of
Environmental Protection

01/20/2017

WW-9

PROPOSED GREER 1 N-9HM

SUPPLEMENT PG 1-A



DRAWING NOT TO SCALE

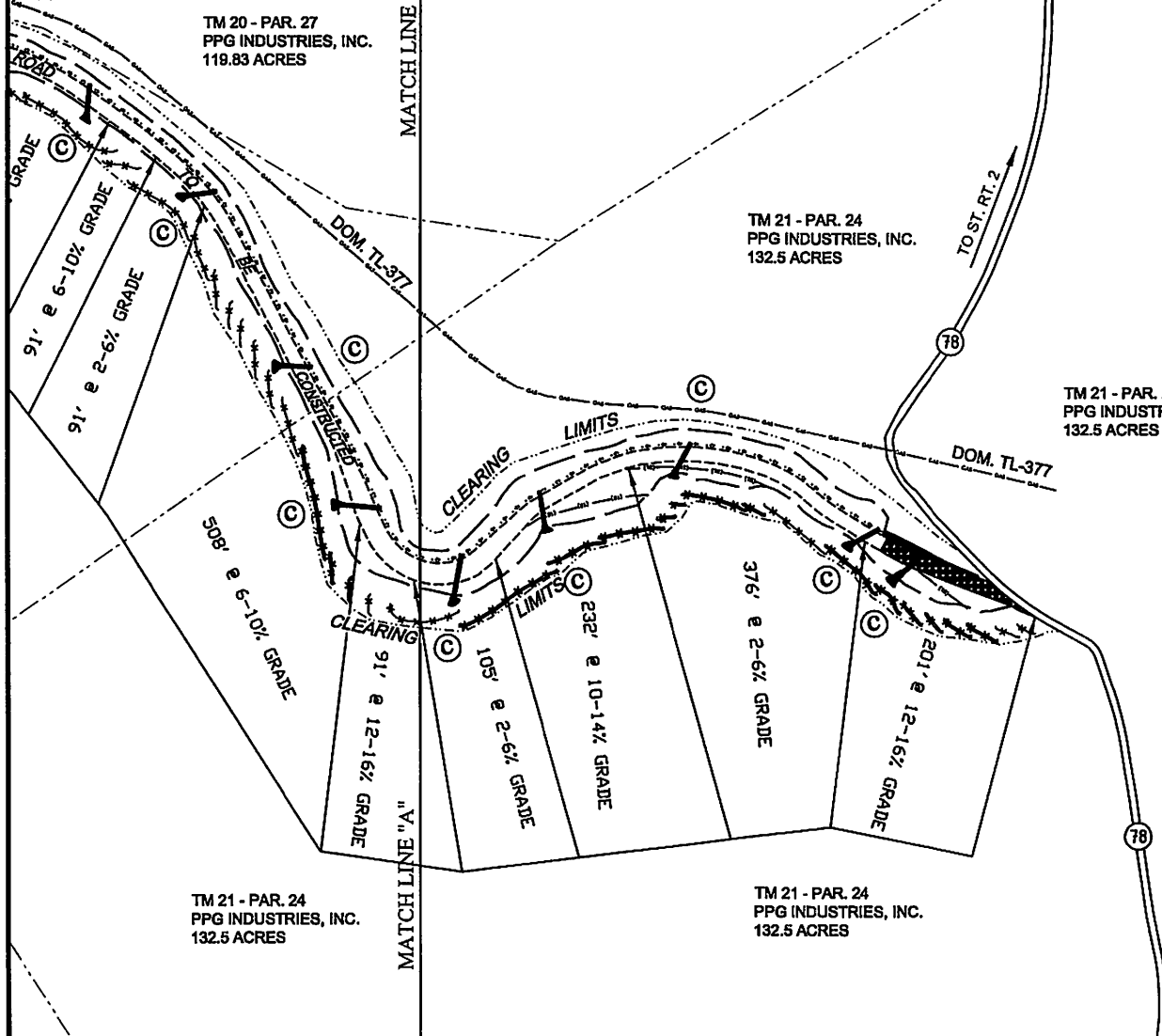

REFERENCE IS HEREBY MADE TO THE WV D.E.P. OFFICE OF OIL & GAS, "EROSION AND SEDIMENT CONTROL FIELD MANUAL" FOR REQUIREMENTS AND BMPs FOR AVERAGE FIELD CONDITIONS CONCERNING THE MAINTENANCE OF EXISTING ROADS AND THE CONSTRUCTION OF PROPOSED ROADS. FIELD CONDITIONS MAY REQUIRE VARIANCE FROM THESE GUIDELINES AND THE EARTHWORK CONTRACTOR IS RESPONSIBLE FOR NOTIFICATION TO THE INSPECTOR AND THE OPERATOR SHOULD THESE CONDITIONS OCCUR.

INSTALL CULVERTS AS SHOWN ON RECLAMATION PLAN OR AS FIELD CONDITIONS REQUIRE.

ENTRANCES ONTO PUBLIC ROADS SHALL BE CONSTRUCTED OR MAINTAINED IN ACCORDANCE WITH WV D.O.T. REGULATIONS. ADDITIONAL PERMITS MAY BE REQUIRED.

TEMPORARILY SEED AND MULCH ALL SLOPES UPON CONSTRUCTION OF LOCATION.

ALL CUT AND FILL SLOPES ARE 2H : 1V SLOPE.

ALL TREES 6-INCHES AND ABOVE ARE TO BE CUT AND STACKED. BRUSH SLASHINGS ARE TO UTILIZED DOWN SLOPE OF SITE AND STRUCTURES TO ACT AS A CONTROL BARRIER IF AVAILABLE.

RECEIVED
Office of Oil and Gas

OCT 31 2016

Note:
 (C) - The Applicant shall install 18" PVC culvert and apply appropriate sediment outlet control (Rip Rap splash pad).

***** Silt Fence and or Sediment and Erosion Control Measure.

DATE: 10/12/16

PROJECT NO: W0120319

DRAWN BY: J.N.W.

51-01892

DRAWING NOT
TO SCALE

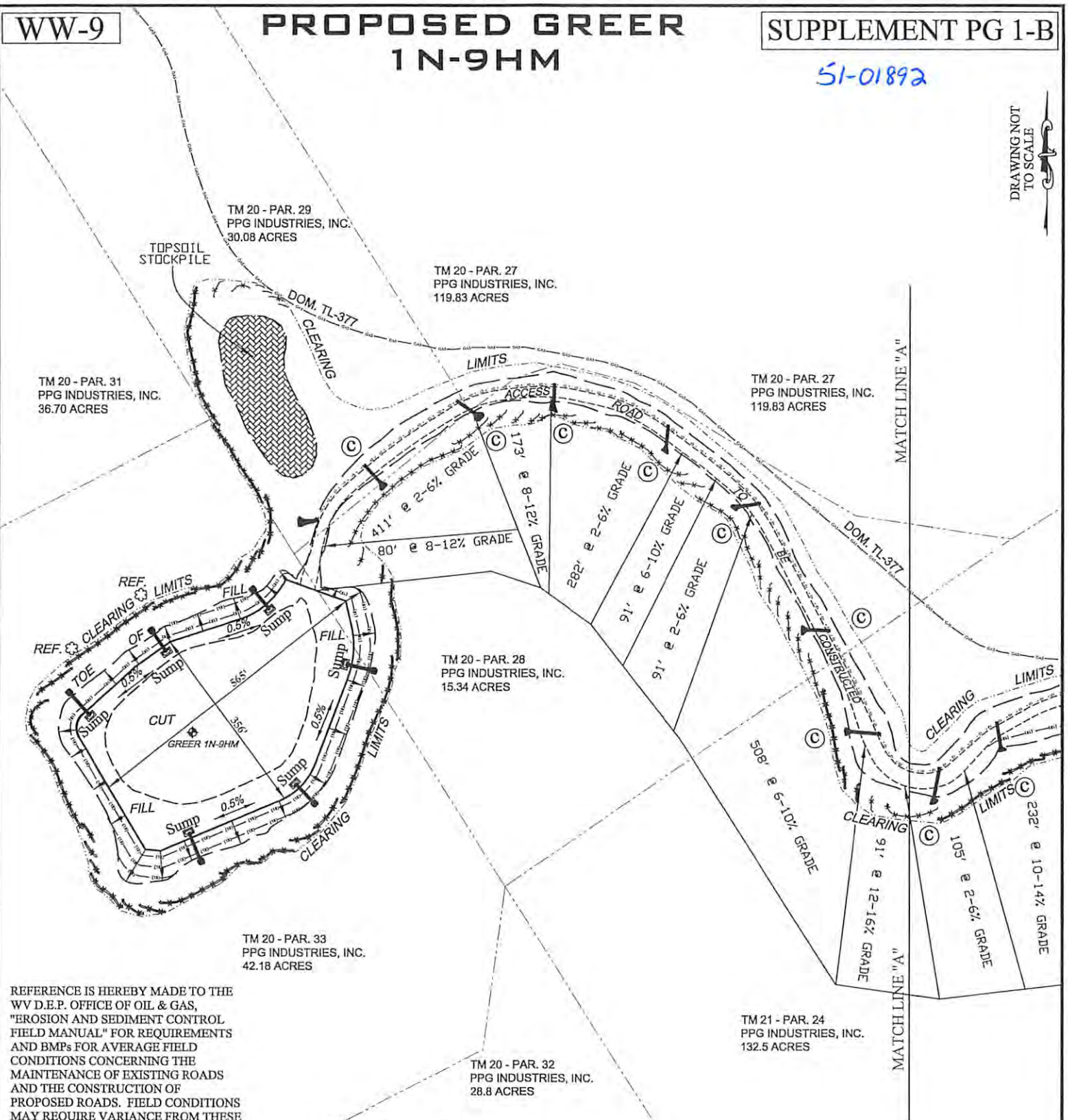

REFERENCE IS HEREBY MADE TO THE WV D.E.P. OFFICE OF OIL & GAS, "EROSION AND SEDIMENT CONTROL FIELD MANUAL" FOR REQUIREMENTS AND BMPs FOR AVERAGE FIELD CONDITIONS CONCERNING THE MAINTENANCE OF EXISTING ROADS AND THE CONSTRUCTION OF PROPOSED ROADS. FIELD CONDITIONS MAY REQUIRE VARIANCE FROM THESE GUIDELINES AND THE EARTHWORK CONTRACTOR IS RESPONSIBLE FOR NOTIFICATION TO THE INSPECTOR AND THE OPERATOR SHOULD THESE CONDITIONS OCCUR.

INSTALL CULVERTS AS SHOWN ON RECLAMATION PLAN OR AS FIELD CONDITIONS REQUIRE.

ENTRANCES ONTO PUBLIC ROADS SHALL BE CONSTRUCTED OR MAINTAINED IN ACCORDANCE WITH WV D.O.T. REGULATIONS. ADDITIONAL PERMITS MAY BE REQUIRED.

TEMPORARILY SEED AND MULCH ALL SLOPES UPON CONSTRUCTION OF LOCATION.

ALL CUT AND FILL SLOPES ARE 2H : 1V SLOPE.

ALL TREES 6-INCHES AND ABOVE ARE TO BE CUT AND STACKED. BRUSH SLASHINGS ARE TO UTILIZED DOWN SLOPE OF SITE AND STRUCTURES TO ACT AS A CONTROL BARRIER IF AVAILABLE.

RECEIVED
Office of Oil and Gas

OCT 31 2016

WV Department of Environmental Protection
Note: (C) Denotes installed silt fence and apply appropriate sediment control (Rip Rap splash pad).

***** Silt Fence and or Sediment and Erosion Control Measure.

DATE: 10/12/16

PROJECT NO: W0120319

DRAWN BY: J.N.W.

01/20/2017

SI-01892
 500 0000

WW-9

PROPOSED GREER 1N-9HM

SUPPLEMENT PG 2

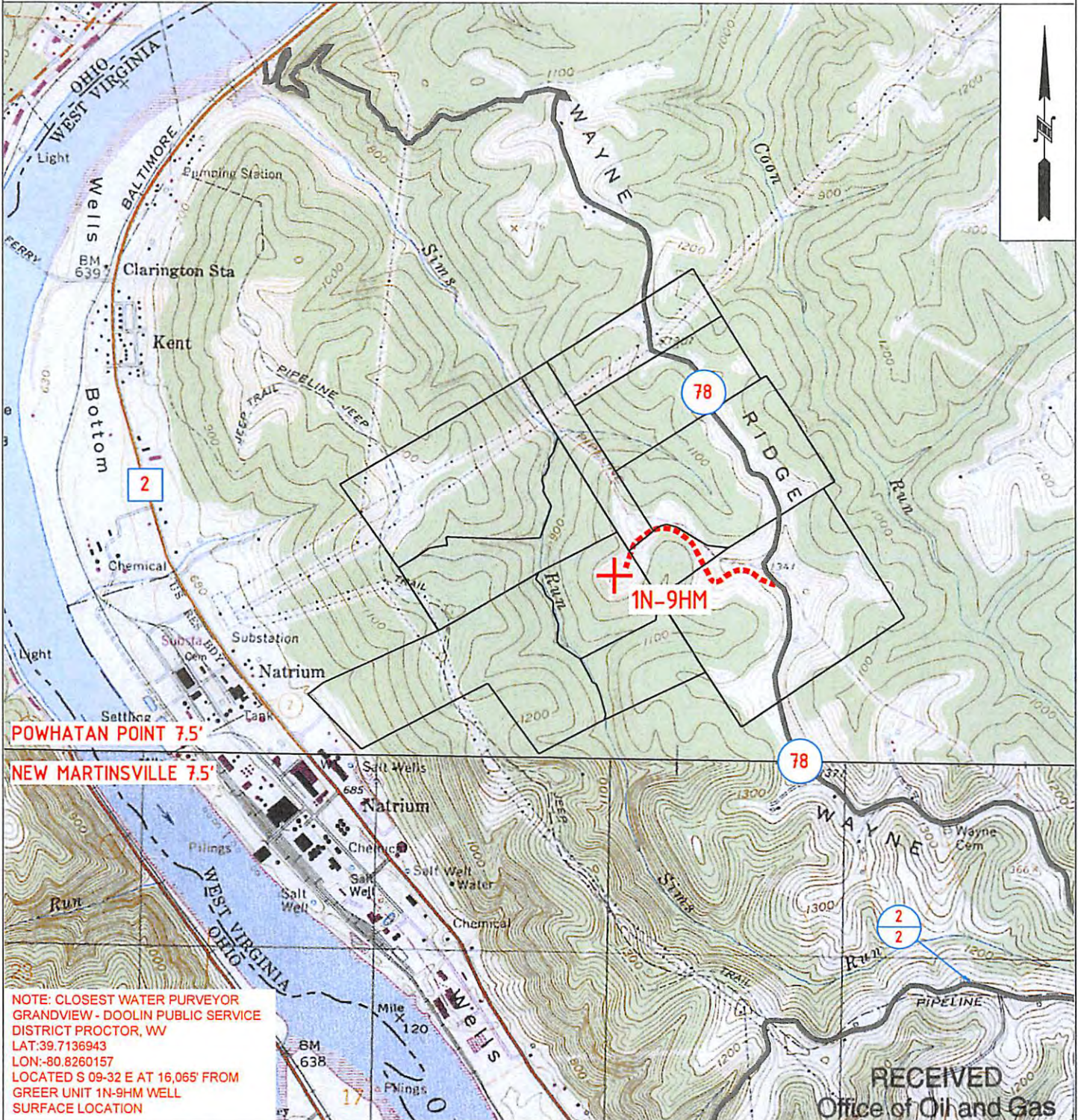

NOTE: CLOSEST WATER PURVEYOR
 GRANDVIEW - DOOLIN PUBLIC SERVICE
 DISTRICT PROCTOR, WV
 LAT:39.7136943
 LON:-80.8260157
 LOCATED S 09-32 E AT 16,065' FROM
 GREER UNIT 1N-9HM WELL
 SURFACE LOCATION

RECEIVED
 Office of Oil and Gas



OPERATOR **163-697(CEC)**
 TUG HILL OPERATING, LLC
 380 SOUTHPOINTE BLVD
 SUITE 200
 CANONSBURG, PA 15317

TOPO SECTION
 POWHATAN POINT 7.5'
 SCALE:
 1" = 2000'

LEASE NAME
 OCT 31 2016
 GREER
 WV Department of
 Environmental Protection
 DATE 10/27/16

01/20/2017

SI-01892



Well Site Safety Plan

Tug Hill Operating, LLC

Well Name: Greer 1N-9HM

Pad Location: Greer Pad

Marshall County, West Virginia

jm
10/25/16

UTM (meters), NAD83, Zone 17:

NORTHING -4,400,808.2

EASTING -514,021.3

October 2016

RECEIVED
Office of Oil and Gas

OCT 31 2016

WV Department of
Environmental Protection

01/20/2017

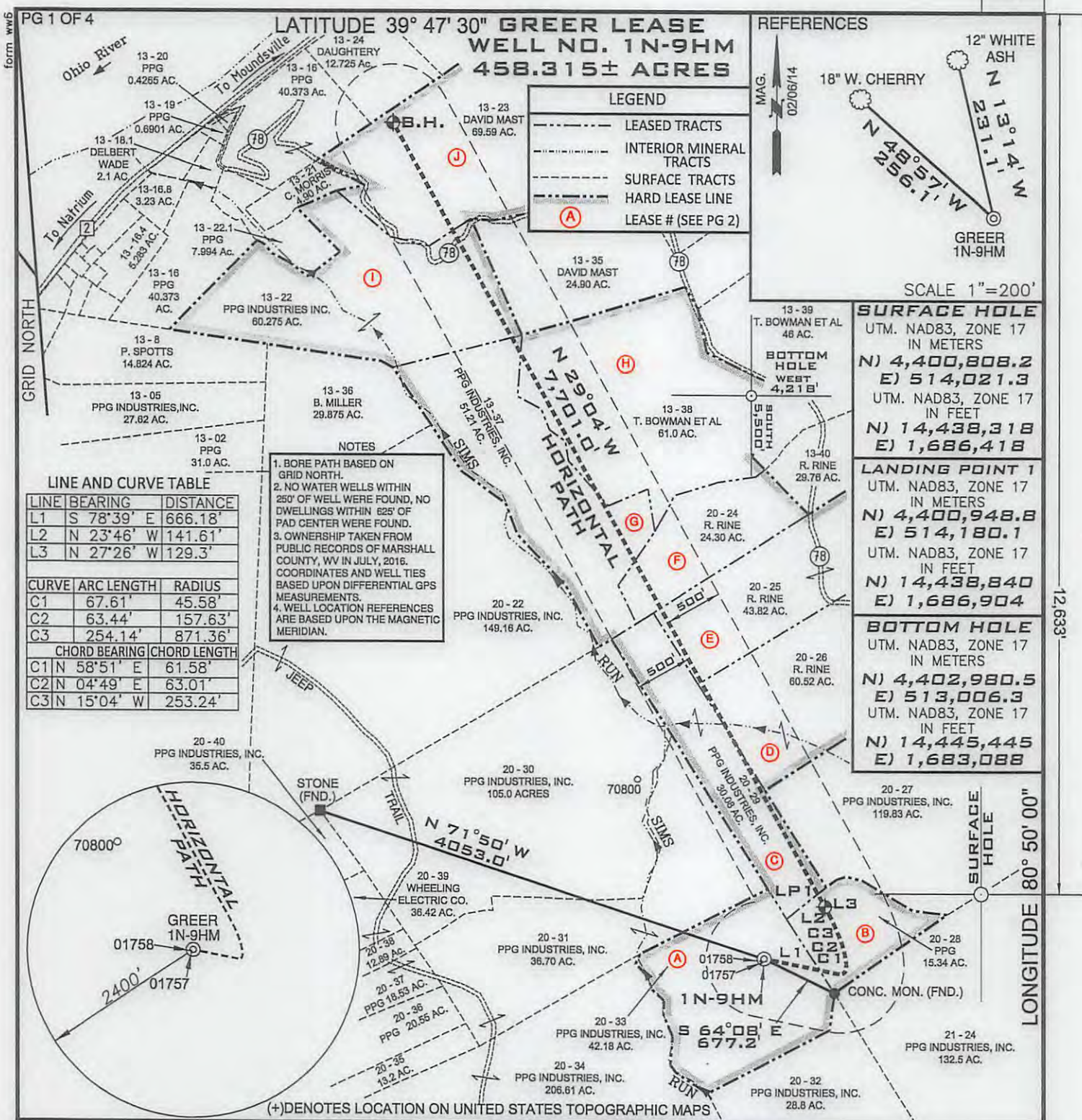

REFERENCES

MAG. 02/06/14

12" WHITE ASH N 13°14' W 231.1' W

18" W. CHERRY N 48°57' W 256.1' W

GREER 1N-9HM

SCALE 1"=200'

LEGEND

- LEASED TRACTS
- INTERIOR MINERAL TRACTS
- SURFACE TRACTS
- HARD LEASE LINE
- (A) LEASE # (SEE PG 2)

NOTES

1. BORE PATH BASED ON GRID NORTH.
2. NO WATER WELLS WITHIN 250' OF WELL WERE FOUND. NO DWELLINGS WITHIN 825' OF PAD CENTER WERE FOUND.
3. OWNERSHIP TAKEN FROM PUBLIC RECORDS OF MARSHALL COUNTY, WV IN JULY, 2016. COORDINATES AND WELL TIES BASED UPON DIFFERENTIAL GPS MEASUREMENTS.
4. WELL LOCATION REFERENCES ARE BASED UPON THE MAGNETIC MERIDIAN.

LINE AND CURVE TABLE

LINE	BEARING	DISTANCE
L1	S 78°39' E	666.18'
L2	N 23°46' W	141.61'
L3	N 27°26' W	129.3'

CURVE	ARC LENGTH	RADIUS
C1	67.61'	45.58'
C2	63.44'	157.63'
C3	254.14'	871.36'

CHORD BEARING	CHORD LENGTH
C1 N 58°51' E	61.58'
C2 N 04°49' E	63.01'
C3 N 15°04' W	253.24'

SURFACE HOLE

UTM. NAD83, ZONE 17 IN METERS

N) 4,400,808.2

E) 514,021.3

LANDING POINT 1

UTM. NAD83, ZONE 17 IN METERS

N) 4,400,948.8

E) 514,180.1

BOTTOM HOLE

UTM. NAD83, ZONE 17 IN METERS

N) 4,438,318

E) 1,686,418

LANDING POINT 1

UTM. NAD83, ZONE 17 IN METERS

N) 14,438,840

E) 1,686,904

BOTTOM HOLE

UTM. NAD83, ZONE 17 IN METERS

N) 4,402,980.5

E) 513,006.3

LANDING POINT 1

UTM. NAD83, ZONE 17 IN METERS

N) 14,438,840

E) 1,686,904

BOTTOM HOLE

UTM. NAD83, ZONE 17 IN METERS

N) 4,402,980.5

E) 513,006.3

LANDING POINT 1

UTM. NAD83, ZONE 17 IN METERS

N) 14,445,445

E) 1,683,088

FILE NUMBER W0120319 (WB1-76)

DRAWING NUMBER GREER_WP_1N-9HM

SCALE 1" = 1200'

MINIMUM DEGREE OF ACCURACY 1/2500

PROVEN SOURCE OF ELEVATION SUBMETER MAPPING

GRADE GPS

I, THE UNDERSIGNED, HEREBY CERTIFY THAT THIS PLAT IS CORRECT TO THE BEST OF MY KNOWLEDGE AND BELIEF AND SHOWS ALL THE INFORMATION REQUIRED BY LAW AND THE RULES ISSUED AND PRESCRIBED BY THE DEPARTMENT OF ENVIRONMENTAL PROTECTION

P.S. Jonathan N. White



WVDEP
OFFICE OF OIL & GAS
601 57TH STREET, SE
CHARLESTON, WV 25304

DATE: OCTOBER 21, 2016

OPERATORS WELL NO. GREER 1N-9HM

API WELL NO. 47-051-0189246A

STATE COUNTY PERMIT

LOCATION ELEVATION 1251' WATERSHED (HUC 10) FRENCH CREEK - OHIO RIVER (UNDEFINED)

DISTRICT FRANKLIN COUNTY MARSHALL

QUADRANGLE POWHATAN POINT 7.5' LEASE NUMBER SEE ATTACHED PG 2 THROUGH 4

SURFACE OWNER PPG INDUSTRIES, INC. ACREAGE 42.18

OIL & GAS ROYALTY OWNER PPG INDUSTRIES, INC., ET AL LEASE ACREAGE 458.315

PROPOSED WORK: DRILL CONVERT DRILL DEEPER REDRILL FRACTURE OR STIMULATE PLUG OFF OLD FORMATION

PERFORATE NEW FORMATION OTHER PHYSICAL CHANGE (SPECIFY) _____

TARGET FORMATION MARCELLUS ESTIMATED DEPTH TVD 6,506' TMD:14,530'

WELL OPERATOR TUG HILL OPERATING, LLC DESIGNATED AGENT DIANNA STAMPER

ADDRESS 1320 SOUTH UNIVERSITY DRIVE, SUITE 500 ADDRESS 5400 D BIG TYLER ROAD

FORT WORTH, TX 76107 CHARLESTON, WV 25313

01/20/2017

COUNTY NAME
PERMIT

**GREER WELL NO. 1N-9HM
WELL PLAT LEASE INFORMATION**

Lease Name or No.	Tag	Parcel	GRANTOR, LESSOR, ECT.	DEED BOOK/PG	
10*14402	A	5-20-33	CAROL F WILSON AND RICHARD WILSON	860	446
10*14362	A	5-20-33	CAROLYN STARKEY	827	226
10*14400	A	5-20-33	COLEEN SLAGLE AND FRANKLIN SLAGLE	860	440
10*14419	A	5-20-33	CROSSROAD CHILD AND FAMILY SERVICES	887	105
10*14404	A	5-20-33	DON FORGRAVES	862	426
10*14410	A	5-20-33	HENRY T LONG	867	385
10*14401	A	5-20-33	IMELDA J SCURLOCK	860	443
10*14388	A	5-20-33	IMMANUEL CHURCH OF THE UNITED CHURCH OF CHRIST	849	513
10*14409	A	5-20-33	JAMES C LONG AND PATTI LONG	864	326
10*14398	A	5-20-33	JAN KAFFENBERGER	860	434
10*14387	A	5-20-33	JOHN F LONG AND PAM LONG	849	542
10*14405	A	5-20-33	JOHN WHITE	862	423
10*14377	A	5-20-33	JOSEPH A LONG	849	519
10*14368	A	5-20-33	JOSEPH LONG	836	106
10*14413	A	5-20-33	JUANITA SANDIFER	872	206
10*14416	A	5-20-33	KATHERINE ANN WILLIAMS COTHRAN	879	1
10*14394	A	5-20-33	LESLIE F BUCKNOR	862	419
10*14408	A	5-20-33	LORNA M LONG MORGAN	864	323
10*14399	A	5-20-33	RITA ANN DOEBERT AND RONALD DOEBERT	860	437
10*14403	A	5-20-33	SUE WHITE	862	429
10*14412	A	5-20-33	THE VILLAGE NETWORK	872	203
10*14371	A	5-20-33	THOMAS F LONG AND JENNIFER LONG	842	398
10*14411	A	5-20-33	THOMAS WHITE, ESQ., SPECIAL COMMISSIONER	870	34
10*14372	A	5-20-33	UNITED CHURCH HOMES INC	846	408
10*14395	A	5-20-33	WILLIAM V BUCKNOR	862	421
10*14316	A	5-20-33	ANDREW GERST	791	645
10*14331	A	5-20-33	CHRISTINA JEAN RIOUX	796	70
10*14333	A	5-20-33	DEAN ROTHENBUHLER	796	42
10*14355	A	5-20-33	DEWAYNE STARKEY	815	228
10*14356	A	5-20-33	FREDRIC RICHTER & BETTY RICHTER	822	270
10*14317	A	5-20-33	HAROLD BLACHLY	791	643
10*14321	A	5-20-33	HERBERT BLACHLY	792	102
10*14319	A	5-20-33	JACK J. PFALZGRAF	792	118
10*14312	A	5-20-33	JAMIE LU BENSON	790	531
10*14322	A	5-20-33	LOIS KAY MORFORD	792	110
10*14315	A	5-20-33	MARGARET ROSS	790	527
10*14318	A	5-20-33	MARTHA BLACHLY-CROSS	792	112
10*14332	A	5-20-33	MICHAEL EDWARD BARTH	796	68
10*14300	A	5-20-33	PPG INDUSTRIES, INC.	725	123
10*14328	A	5-20-33	RAE ELLEN STUART	796	38
10*14314	A	5-20-33	RALPH BLACHLY	790	529
10*14327	A	5-20-33	ROBERT D. OKEY	792	646
10*14320	A	5-20-33	SANDRA CHEYNEY	792	91
10*14313	A	5-20-33	TERRI JEAN GODDARD	790	585
10*14329	A	5-20-33	TONDA ROTHENBUHLER	796	40
10*16355	A	5-20-33	JAMES P. LONG AND LINDA LONG	904	10
10*15766	A	5-20-33	JOHN J. POZENEL	904	7
10*15762	A	5-20-33	DAWN PETROVICH	904	4
10*16357	A	5-20-33	DEANNA M. CAMPBELL	904	1
10*15760	A	5-20-33	DIEDRE WINGER	903	645
10*16358	A	5-20-33	ANNE MARIE KRAMER	903	648
10*15734	A	5-20-33	GENEVIEVE L. LONG	904	13
10*15761	A	5-20-33	CAMERON CEMETERY ASSOCIATION	903	642
10*16230	A	5-20-33	TH Exploration, LLC	900	134
10*15763	A	5-20-33	BONNIE J. SELDERS	904	34
10*16356	A	5-20-33	DARYL S. BUCKNOR	904	31
10*15765	A	5-20-33	JOHN A. BUCKNOR	904	16
10*15764	A	5-20-33	JAMES E. BUCKNOR	904	28
10*14381	A	5-20-33	WILLIAM LONG	792	95
10*14325	B	5-20-28	ELIZABETH ANN STRAUSBAUGH	792	104
10*14326	B	5-20-28	JANET LEA BLANKENSHIP	792	580
10*14310	B	5-20-28	JEAN C. THOMAS	781	614
10*14308	B	5-20-28	MARY E. BASSETT	779	492
10*14300	B	5-20-28	PPG INDUSTRIES, INC.	725	123
10*14309	B	5-20-28	ROBERT B. THOMAS	779	484
10*14324	B	5-20-28	RUTH E. BASSETT MEADOWS	792	100
10*14307	B	5-20-28	SALLY CYNTHIA HOPKINS	777	572
10*14325	C	5-20-29	ELIZABETH ANN STRAUSBAUGH	792	104
10*14326	C	5-20-29	JANET LEA BLANKENSHIP	792	580

01/20/2017

WELL OPERATOR TUG HILL OPERATING, LLC
ADDRESS 1320 SOUTH UNIVERSITY DRIVE, SUITE 500
FORT WORTH, TX 76107

DESIGNATED AGENT DIANNA STAMPER
CT CORPORATION SYSTEM
ADDRESS 5400 D BIG TYLER ROAD
CHARLESTON, WV 25313

**GREER WELL NO. 1N-9HM
WELL PLAT LEASE INFORMATION**

Lease Name or No.	Tag	Parcel	GRANTOR, LESSOR, ECT.	DEED BOOK/PG	
10*14310	C	5-20-29	JEAN C. THOMAS	781	614
10*14308	C	5-20-29	MARY E. BASSETT	779	492
10*14300	C	5-20-29	PPG INDUSTRIES, INC.	725	123
10*14309	C	5-20-29	ROBERT B. THOMAS	779	484
10*14324	C	5-20-29	RUTH E. BASSETT MEADOWS	792	100
10*14307	C	5-20-29	SALLY CYNTHIA HOPKINS	777	572
10*14616	D	5-20-26	ROBERT E RINE AND DONNA M RINE	708	250
10*14685	E	5-20-25	ROBERT E. RINE AND DONNA M. RINE	708	253
10*14615	F	5-20-24	ROBERT E RINE	708	251
10*14316	G	5-13-37	ANDREW GERST	849	528
10*14402	G	5-13-37	CAROL F WILSON AND RICHARD WILSON	860	446
10*14362	G	5-13-37	CAROLYN STARKEY	849	554
10*14331	G	5-13-37	CHRISTINA JEAN RIOUX	849	556
10*14400	G	5-13-37	COLEEN SLAGLE AND FRANKLIN SLAGLE	860	440
10*14419	G	5-13-37	CROSSROAD CHILD AND FAMILY SERVICES	887	105
10*14333	G	5-13-37	DEAN ROTHENBUHLER	860	430
10*14355	G	5-13-37	DEWAYNE STARKEY	849	560
10*14404	G	5-13-37	DON FORGRAVES	862	426
10*14373	G	5-13-37	FREDRIC RICHTER AND BETTY RICHTER	846	411
10*14317	G	5-13-37	HAROLD BLACHLY	849	538
10*14410	G	5-13-37	HENRY T LONG	867	385
10*14321	G	5-13-37	HERBERT BLACHLY	849	536
10*14401	G	5-13-37	IMELDA J SCURLOCK	860	443
10*14388	G	5-13-37	IMMANUEL CHURCH OF THE UNITED CHURCH OF CHRIST	849	513
10*14386	G	5-13-37	JACK J PFALZGRAF	849	540
10*14409	G	5-13-37	JAMES C LONG AND PATTI LONG	864	326
10*14312	G	5-13-37	JAMIE LU BENSON	849	526
10*14398	G	5-13-37	JAN KAFFENBERGER	860	434
10*14387	G	5-13-37	JOHN F LONG AND PAM LONG	849	542
10*14405	G	5-13-37	JOHN WHITE	862	423
10*14377	G	5-13-37	JOSEPH A LONG	849	519
10*14393	G	5-13-37	JOSEPH B LONG	854	585
10*14413	G	5-13-37	JUANITA SANDIFER	872	206
10*14416	G	5-13-37	KATHERINE ANN WILLIAMS COTHRAN	879	1
10*14394	G	5-13-37	LESLIE F BUCKNOR	860	422
10*14408	G	5-13-37	LORNA M LONG MORGAN	864	323
10*14315	G	5-13-37	MARGARET ROSS	846	402
10*14374	G	5-13-37	MARTHA BLATCHLY-CROSS	846	400
10*14332	G	5-13-37	MICHAEL EDWARD BARTH	849	524
10*14328	G	5-13-37	RAE ELLEN STUART	849	558
10*14314	G	5-13-37	RALPH BLACHLY	849	534
10*14399	G	5-13-37	RITA ANN DOEBERT AND RONALD DOEBERT	860	437
10*14415	G	5-13-37	ROBERT D OKEY	872	621
10*14320	G	5-13-37	SANDRA CHEYNEY	879	4
10*14403	G	5-13-37	SUE WHITE	862	429
10*14313	G	5-13-37	TERRI JEAN GODDARD	846	404
10*14412	G	5-13-37	THE VILLAGE NETWORK	872	203
10*14382	G	5-13-37	THOMAS LONG AND JENNIFER LONG	849	532
10*14411	G	5-13-37	THOMAS WHITE, ESQ., SPECIAL COMMISSIONER	870	34
10*14329	G	5-13-37	TONDA ROTHENBUHLER	860	432
10*14372	G	5-13-37	UNITED CHURCH HOMES INC	846	408
10*14381	G	5-13-37	WILLIAM LONG	849	530
10*14395	G	5-13-37	WILLIAM V BUCKNOR	860	424
10*14300	G	5-13-37	PPG INDUSTRIES, INC.	725	123
10*14322	G	5-13-37	LOIS KAY MORFORD	792	110
10*16355	G	5-13-37	JAMES P. LONG AND LINDA LONG	904	10
10*15766	G	5-13-37	JOHN J. POZENEL	904	7
10*15762	G	5-13-37	DAWN PETROVICH	904	4
10*16357	G	5-13-37	DEANNA M. CAMPBELL	904	1
10*15760	G	5-13-37	DIEDRE WINGER	903	645
10*16358	G	5-13-37	ANNE MARIE KRAMER	903	648
10*15734	G	5-13-37	GENEVIEVE L LONG	904	13
10*15761	G	5-13-37	CAMERON CEMETERY ASSOCIATION	903	642
10*16230	G	5-13-37	TH Exploraton, LLC	900	134
10*15763	G	5-13-37	BONNIE J. SELDERS	904	34
10*16356	G	5-13-37	DARYL S. BUCKNOR	904	31
10*15765	G	5-13-37	JOHN A. BUCKNOR	904	16
10*15764	G	5-13-37	JAMES E. BUCKNOR	904	28
10*14526	H	5-13-38	THOMAS WILLIAM BOWMAN	761	432

01/20/2017

WELL OPERATOR TUG HILL OPERATING, LLC
ADDRESS 1320 SOUTH UNIVERSITY DRIVE, SUITE 500
FORT WORTH, TX 76107

DESIGNATED AGENT DIANNA STAMPER
CT CORPORATION SYSTEM
ADDRESS 5400 D BIG TYLER ROAD
CHARLESTON, WV 25313

**GREER WELL NO. 1N-9HM
WELL PLAT LEASE INFORMATION**

Lease Name or No.	Tag	Parcel	GRANTOR, LESSOR, ECT.	DEED BOOK/PG	
10*14527	H	5-13-38	VICTORIA BOWMAN	761	434
10*14402	I	5-13-22	CAROL F WILSON AND RICHARD WILSON	860	446
10*14362	I	5-13-22	CAROLYN STARKEY	827	226
10*14400	I	5-13-22	COLEEN SLAGLE AND FRANKLIN SLAGLE	860	440
10*14419	I	5-13-22	CROSSROAD CHILD AND FAMILY SERVICES	887	105
10*14404	I	5-13-22	DON FORGRAVES	862	426
10*14410	I	5-13-22	HENRY T LONG	867	385
10*14401	I	5-13-22	IMELDA J SCURLOCK	860	443
10*14388	I	5-13-22	IMMANUEL CHURCH OF THE UNITED CHURCH OF CHRIST	849	513
10*14409	I	5-13-22	JAMES C LONG AND PATTI LONG	864	326
10*14398	I	5-13-22	JAN KAFFENBERGER	860	434
10*14387	I	5-13-22	JOHN F LONG AND PAM LONG	849	542
10*14405	I	5-13-22	JOHN WHITE	862	423
10*14377	I	5-13-22	JOSEPH A LONG	849	519
10*14368	I	5-13-22	JOSEPH LONG	836	106
10*14413	I	5-13-22	JUANITA SANDIFER	872	206
10*14416	I	5-13-22	KATHERINE ANN WILLIAMS COTHRAN	879	1
10*14394	I	5-13-22	LESLIE F BUCKNOR	862	419
10*14408	I	5-13-22	LORNA M LONG MORGAN	864	323
10*14399	I	5-13-22	RITA ANN DOEBERT AND RONALD DOEBERT	860	437
10*14403	I	5-13-22	SUE WHITE	862	429
10*14412	I	5-13-22	THE VILLAGE NETWORK	872	203
10*14371	I	5-13-22	THOMAS F LONG AND JENNIFER LONG	842	398
10*14411	I	5-13-22	THOMAS WHITE, ESQ., SPECIAL COMMISSIONER	870	34
10*14372	I	5-13-22	UNITED CHURCH HOMES INC	846	408
10*14395	I	5-13-22	WILLIAM V BUCKNOR	862	421
10*14316	I	5-13-22	ANDREW GERST	791	645
10*14331	I	5-13-22	CHRISTINA JEAN RIOUX	796	70
10*14333	I	5-13-22	DEAN ROTHENBUHLER	796	42
10*14355	I	5-13-22	DEWAYNE STARKEY	815	228
10*14356	I	5-13-22	FREDRIC RICHTER & BETTY RICHTER	822	270
10*14317	I	5-13-22	HAROLD BLACHLY	791	643
10*14321	I	5-13-22	HERBERT BLACHLY	792	102
10*14319	I	5-13-22	JACK J. PFALZGRAF	792	118
10*14312	I	5-13-22	JAMIE LU BENSON	790	531
10*14322	I	5-13-22	LOIS KAY MORFORD	792	110
10*14315	I	5-13-22	MARGARET ROSS	790	527
10*14318	I	5-13-22	MARTHA BLACHLY-CROSS	792	112
10*14332	I	5-13-22	MICHAEL EDWARD BARTH	796	68
10*14300	I	5-13-22	PPG INDUSTRIES, INC.	725	123
10*14328	I	5-13-22	RAE ELLEN STUART	796	38
10*14314	I	5-13-22	RALPH BLACHLY	790	529
10*14327	I	5-13-22	ROBERT D. OKEY	792	646
10*14320	I	5-13-22	SANDRA CHEYNEY	792	91
10*14313	I	5-13-22	TERRI JEAN GODDARD	790	585
10*14329	I	5-13-22	TONDA ROTHENBUHLER	796	40
10*16355	I	5-13-22	JAMES P. LONG AND LINDA LONG	904	10
10*15766	I	5-13-22	JOHN J. POZENEL	904	7
10*15762	I	5-13-22	DAWN PETROVICH	904	4
10*16357	I	5-13-22	DEANNA M. CAMPBELL	904	1
10*15760	I	5-13-22	DIEDRE WINGER	903	645
10*16358	I	5-13-22	ANNE MARIE KRAMER	903	648
10*15734	I	5-13-22	GENEVIEVE L LONG	904	13
10*15761	I	5-13-22	CAMERON CEMETERY ASSOCIATION	903	642
10*15763	I	5-13-22	TH Exploration, LLC	904	34
10*16230	I	5-13-22	BONNIE J. SELDERS	900	134
10*16356	I	5-13-22	DARYL S. BUCKNOR	904	31
10*15765	I	5-13-22	JOHN A. BUCKNOR	904	16
10*15764	I	5-13-22	JAMES E. BUCKNOR	904	28
10*14700	J	5-13-23	DAVID J. MAST AND MIRIAM A. MAST	708	239
10*14701	J	5-13-23	ROSEITA THORNTON	885	600

01/20/2017

WELL OPERATOR TUG HILL OPERATING, LLC
ADDRESS 1320 SOUTH UNIVERSITY DRIVE, SUITE 500
FORT WORTH, TX 76107

DESIGNATED AGENT DIANNA STAMPER
CT CORPORATION SYSTEM
ADDRESS 5400 D BIG TYLER ROAD
CHARLESTON, WV 25313

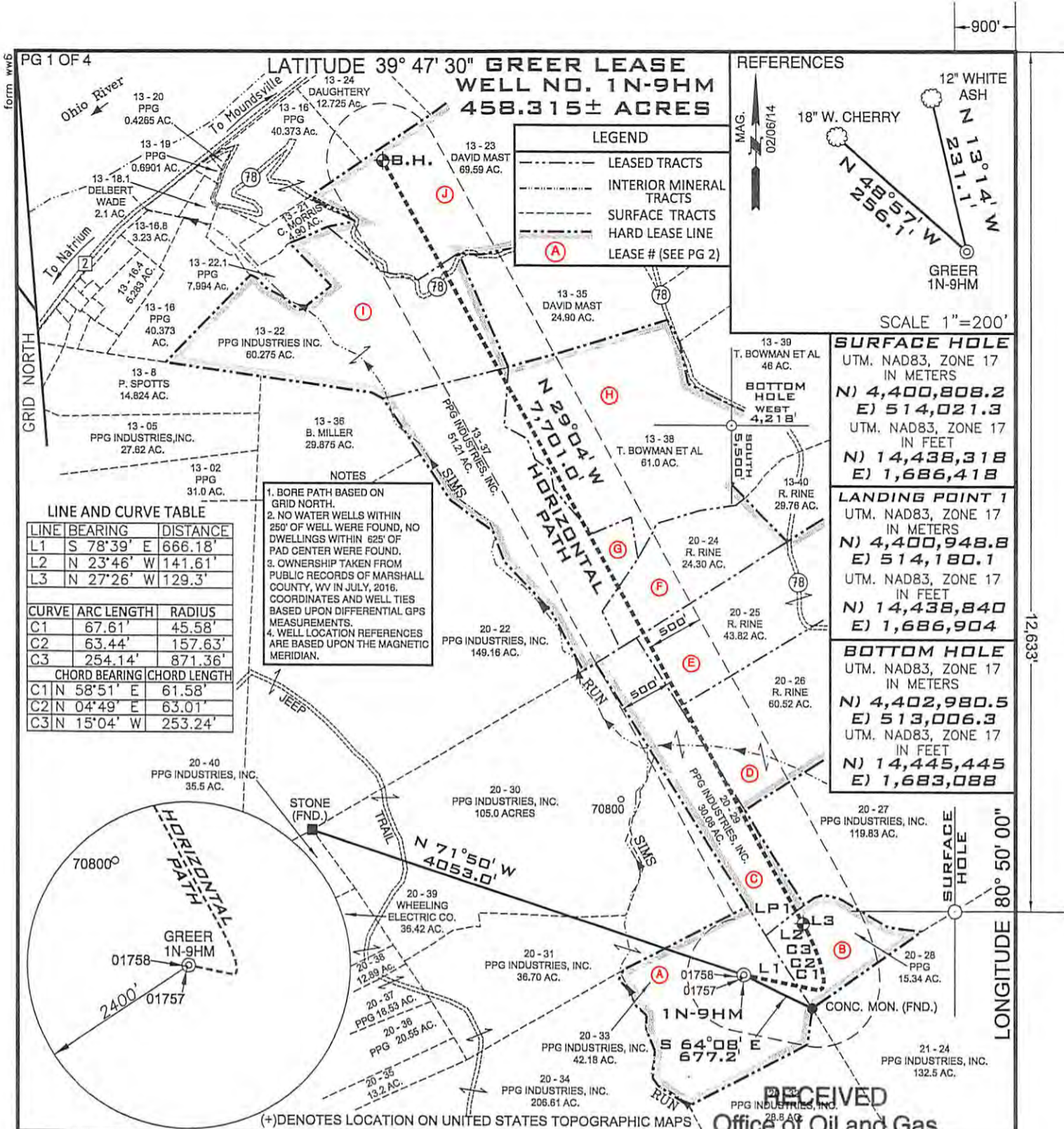

LINE AND CURVE TABLE

LINE	BEARING	DISTANCE
L1	S 78°39' E	666.18'
L2	N 23°46' W	141.61'
L3	N 27°26' W	129.3'

CURVE	ARC LENGTH	RADIUS
C1	67.61'	45.58'
C2	63.44'	157.63'
C3	254.14'	871.36'

CHORD BEARING	CHORD LENGTH
C1 N 58°51' E	61.58'
C2 N 04°49' E	63.01'
C3 N 15°04' W	253.24'

NOTES

1. BORE PATH BASED ON GRID NORTH.
2. NO WATER WELLS WITHIN 250' OF WELL WERE FOUND, NO DWELLINGS WITHIN 625' OF PAD CENTER WERE FOUND.
3. OWNERSHIP TAKEN FROM PUBLIC RECORDS OF MARSHALL COUNTY, WV IN JULY, 2016. COORDINATES AND WELL TIES BASED UPON DIFFERENTIAL GPS MEASUREMENTS.
4. WELL LOCATION REFERENCES ARE BASED UPON THE MAGNETIC MERIDIAN.

SURFACE HOLE
 UTM. NAD83, ZONE 17
 IN METERS
 N) 4,400,808.2
 E) 514,021.3

LANDING POINT 1
 UTM. NAD83, ZONE 17
 IN METERS
 N) 4,400,948.8
 E) 514,180.1

BOTTOM HOLE
 UTM. NAD83, ZONE 17
 IN METERS
 N) 4,402,980.5
 E) 513,006.3

BOTTOM HOLE
 UTM. NAD83, ZONE 17
 IN FEET
 N) 14,438,318
 E) 1,686,418

BOTTOM HOLE
 UTM. NAD83, ZONE 17
 IN FEET
 N) 14,438,840
 E) 1,686,904

BOTTOM HOLE
 UTM. NAD83, ZONE 17
 IN METERS
 N) 4,402,980.5
 E) 513,006.3

BOTTOM HOLE
 UTM. NAD83, ZONE 17
 IN FEET
 N) 14,445,445
 E) 1,683,088

FILE NUMBER W0120319 (WB1-76)

DRAWING NUMBER GREER_WP_1N-9HM

SCALE 1" = 1200'

MINIMUM DEGREE OF ACCURACY 1/2500

PROVEN SOURCE OF ELEVATION SUBMETER MAPPING
GRADE GPS

I, THE UNDERSIGNED, HEREBY CERTIFY THAT THIS PLAT IS CORRECT TO THE BEST OF MY KNOWLEDGE AND BELIEF AND SHOWS ALL THE INFORMATION REQUIRED BY LAW AND THE RULES ISSUED AND PRESCRIBED BY THE DEPARTMENT OF ENVIRONMENTAL PROTECTION

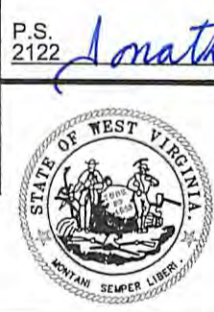

P.S. 2122 *Jonathan N. White*

WV Department of Environmental Protection

SEAL

WVDEP
 OFFICE OF OIL & GAS
 601 57TH STREET, SE
 CHARLESTON, WV 25304

DATE: OCTOBER 21, 2016

OPERATORS WELL NO. GREER 1N-9HM

API WELL NO. 47-051-01892

STATE WV COUNTY FRANKLIN PERMIT 01892

WELL TYPE: OIL GAS LIQUID INJECTION WASTE DISPOSAL
 (IF "GAS") PRODUCTION STORAGE DEEP SHALLOW

LOCATION ELEVATION 1251' WATERSHED (HUC 10) FRENCH CREEK - OHIO RIVER (UNDEFINED)

DISTRICT FRANKLIN COUNTY MARSHALL

QUADRANGLE POWHATAN POINT 7.5' LEASE NUMBER SEE ATTACHED PG 2 THROUGH 4

SURFACE OWNER PPG INDUSTRIES, INC. ACREAGE 42.18

OIL & GAS ROYALTY OWNER PPG INDUSTRIES, INC., ET AL LEASE ACREAGE 458.315

PROPOSED WORK: DRILL CONVERT DRILL DEEPER REDRILL FRACTURE OR STIMULATE PLUG OFF OLD FORMATION
 PERFORATE NEW FORMATION OTHER PHYSICAL CHANGE (SPECIFY) _____

TARGET FORMATION MARCELLUS ESTIMATED DEPTH TVD 6,506' TMD:14,530'

WELL OPERATOR TUG HILL OPERATING, LLC DESIGNATED AGENT DIANNA STAMPER
CT CORPORATION SYSTEM

ADDRESS 1320 SOUTH UNIVERSITY DRIVE, SUITE 500 ADDRESS 5400 D BIG TYLER ROAD
FORT WORTH, TX 76107 CHARLESTON, WV 25313

**GREER WELL NO. 1N-9HM
WELL PLAT LEASE INFORMATION**

Lease Name or No.	Tag	Parcel	GRANTOR, LESSOR, ECT.	DEED BOOK/PG	
10*14402	A	5-20-33	CAROL F WILSON AND RICHARD WILSON	860	446
10*14362	A	5-20-33	CAROLYN STARKEY	827	226
10*14400	A	5-20-33	COLEEN SLAGLE AND FRANKLIN SLAGLE	860	440
10*14419	A	5-20-33	CROSSROAD CHILD AND FAMILY SERVICES	887	105
10*14404	A	5-20-33	DON FORGRAVES	862	426
10*14410	A	5-20-33	HENRY T LONG	867	385
10*14401	A	5-20-33	IMELDA J SCURLOCK	860	443
10*14388	A	5-20-33	IMMANUEL CHURCH OF THE UNITED CHURCH OF CHRIST	849	513
10*14409	A	5-20-33	JAMES C LONG AND PATTI LONG	864	326
10*14398	A	5-20-33	JAN KAFFENBERGER	860	434
10*14387	A	5-20-33	JOHN F LONG AND PAM LONG	849	542
10*14405	A	5-20-33	JOHN WHITE	862	423
10*14377	A	5-20-33	JOSEPH A LONG	849	519
10*14368	A	5-20-33	JOSEPH LONG	836	106
10*14413	A	5-20-33	JUANITA SANDIFER	872	206
10*14416	A	5-20-33	KATHERINE ANN WILLIAMS COTHRAN	879	1
10*14394	A	5-20-33	LESLIE F BUCKNOR	862	419
10*14408	A	5-20-33	LORNA M LONG MORGAN	864	323
10*14399	A	5-20-33	RITA ANN DOEBERT AND RONALD DOEBERT	860	437
10*14403	A	5-20-33	SUE WHITE	862	429
10*14412	A	5-20-33	THE VILLAGE NETWORK	872	203
10*14371	A	5-20-33	THOMAS F LONG AND JENNIFER LONG	842	398
10*14411	A	5-20-33	THOMAS WHITE, ESQ., SPECIAL COMMISSIONER	870	34
10*14372	A	5-20-33	UNITED CHURCH HOMES INC	846	408
10*14395	A	5-20-33	WILLIAM V BUCKNOR	862	421
10*14316	A	5-20-33	ANDREW GERST	791	645
10*14331	A	5-20-33	CHRISTINA JEAN RIOUX	796	70
10*14333	A	5-20-33	DEAN ROTHENBUHLER	796	42
10*14355	A	5-20-33	DEWAYNE STARKEY	815	228
10*14356	A	5-20-33	FREDRIC RICHTER & BETTY RICHTER	822	270
10*14317	A	5-20-33	HAROLD BLACHLY	791	643
10*14321	A	5-20-33	HERBERT BLACHLY	792	102
10*14319	A	5-20-33	JACK J. PFALZGRAF	792	118
10*14312	A	5-20-33	JAMIE LU BENSON	790	531
10*14322	A	5-20-33	LOIS KAY MORFORD	792	110
10*14315	A	5-20-33	MARGARET ROSS	790	527
10*14318	A	5-20-33	MARTHA BLACHLY-CROSS	792	112
10*14332	A	5-20-33	MICHAEL EDWARD BARTH	796	68
10*14300	A	5-20-33	PPG INDUSTRIES, INC.	725	123
10*14328	A	5-20-33	RAE ELLEN STUART	796	38
10*14314	A	5-20-33	RALPH BLACHLY	790	529
10*14327	A	5-20-33	ROBERT D. OKEY	792	646
10*14320	A	5-20-33	SANDRA CHEYNEY	792	91
10*14313	A	5-20-33	TERRI JEAN GODDARD	790	585
10*14329	A	5-20-33	TONDA ROTHENBUHLER	796	40
10*16355	A	5-20-33	JAMES P. LONG AND LINDA LONG	904	7
10*15766	A	5-20-33	JOHN J. POZENEL	904	4
10*15762	A	5-20-33	DAWN PETROVICH	904	4
10*16357	A	5-20-33	DEANNA M. CAMPBELL	904	1
10*15760	A	5-20-33	DIEDRE WINGER	903	645
10*16358	A	5-20-33	ANNE MARIE KRAMER	903	648
10*15734	A	5-20-33	GENEVIEVE L. LONG	903	645
10*15761	A	5-20-33	CAMERON CEMETERY ASSOCIATION	903	645
10*16230	A	5-20-33	TH Exploration, LLC	900	134
10*15763	A	5-20-33	BONNIE J. SELTERS	904	34
10*16356	A	5-20-33	DARYL S. BUCKNOR	904	31
10*15765	A	5-20-33	JOHN A. BUCKNOR	904	16
10*15764	A	5-20-33	JAMES E. BUCKNOR	904	28
10*14381	A	5-20-33	WILLIAM LONG	792	95
10*14325	B	5-20-28	ELIZABETH ANN STRAUSBAUGH	792	104
10*14326	B	5-20-28	JANET LEA BLANKENSHIP	792	580
10*14310	B	5-20-28	JEAN C. THOMAS	781	614
10*14308	B	5-20-28	MARY E. BASSETT	779	492
10*14300	B	5-20-28	PPG INDUSTRIES, INC.	725	123
10*14309	B	5-20-28	ROBERT B. THOMAS	779	484
10*14324	B	5-20-28	RUTH E. BASSETT MEADOWS	792	100
10*14307	B	5-20-28	SALLY CYNTHIA HOPKINS	777	572
10*14325	C	5-20-29	ELIZABETH ANN STRAUSBAUGH	792	104
10*14326	C	5-20-29	JANET LEA BLANKENSHIP	792	580

RECEIVED
 Office of Oil and Gas
 OCT 21 2016
 WV Department of
 Environmental Protection

01/20/2017

WELL OPERATOR TUG HILL OPERATING, LLC
 ADDRESS 1320 SOUTH UNIVERSITY DRIVE, SUITE 500
 FORT WORTH, TX 76107

DESIGNATED AGENT DIANNA STAMPER
 CT CORPORATION SYSTEM
 ADDRESS 5400 D BIG TYLER ROAD
 CHARLESTON, WV 25313

**GREER WELL NO. 1N-9HM
WELL PLAT LEASE INFORMATION**

Lease Name or No.	Tag	Parcel	GRANTOR, LESSOR, ECT.	DEED BOOK/PAGE	
10*14310	C	5-20-29	JEAN C. THOMAS	781	614
10*14308	C	5-20-29	MARY E. BASSETT	779	492
10*14300	C	5-20-29	PPG INDUSTRIES, INC.	725	123
10*14309	C	5-20-29	ROBERT B. THOMAS	779	484
10*14324	C	5-20-29	RUTH E. BASSETT MEADOWS	792	100
10*14307	C	5-20-29	SALLY CYNTHIA HOPKINS	777	572
10*14616	D	5-20-26	ROBERT E RINE AND DONNA M RINE	708	250
10*14685	E	5-20-25	ROBERT E. RINE AND DONNA M. RINE	708	253
10*14615	F	5-20-24	ROBERT E RINE	708	251
10*14316	G	5-13-37	ANDREW GERST	849	528
10*14402	G	5-13-37	CAROL F WILSON AND RICHARD WILSON	860	446
10*14362	G	5-13-37	CAROLYN STARKEY	849	554
10*14331	G	5-13-37	CHRISTINA JEAN RIOUX	849	556
10*14400	G	5-13-37	COLEEN SLAGLE AND FRANKLIN SLAGLE	860	440
10*14419	G	5-13-37	CROSSROAD CHILD AND FAMILY SERVICES	887	105
10*14333	G	5-13-37	DEAN ROTHENBUHLER	860	430
10*14355	G	5-13-37	DEWAYNE STARKEY	849	560
10*14404	G	5-13-37	DON FORGRAVES	862	426
10*14373	G	5-13-37	FREDRIC RICHTER AND BETTY RICHTER	846	411
10*14317	G	5-13-37	HAROLD BLACHLY	849	538
10*14410	G	5-13-37	HENRY T LONG	867	385
10*14321	G	5-13-37	HERBERT BLACHLY	849	536
10*14401	G	5-13-37	IMELDA J SCURLOCK	860	443
10*14388	G	5-13-37	IMMANUEL CHURCH OF THE UNITED CHURCH OF CHRIST	849	513
10*14386	G	5-13-37	JACK J PFALZGRAF	849	540
10*14409	G	5-13-37	JAMES C LONG AND PATTI LONG	864	326
10*14312	G	5-13-37	JAMIE LU BENSON	849	526
10*14398	G	5-13-37	JAN KAFFENBERGER	860	434
10*14387	G	5-13-37	JOHN F LONG AND PAM LONG	849	542
10*14405	G	5-13-37	JOHN WHITE	862	423
10*14377	G	5-13-37	JOSEPH A LONG	849	519
10*14393	G	5-13-37	JOSEPH B LONG	854	585
10*14413	G	5-13-37	JUANITA SANDIFER	872	206
10*14416	G	5-13-37	KATHERINE ANN WILLIAMS COTHRAN	879	1
10*14394	G	5-13-37	LESLIE F BUCKNOR	860	422
10*14408	G	5-13-37	LORNA M LONG MORGAN	864	323
10*14315	G	5-13-37	MARGARET ROSS	846	402
10*14374	G	5-13-37	MARTHA BLATCHLY-CROSS	846	400
10*14332	G	5-13-37	MICHAEL EDWARD BARTH	849	524
10*14328	G	5-13-37	RAE ELLEN STUART	849	558
10*14314	G	5-13-37	RALPH BLACHLY	849	534
10*14399	G	5-13-37	RITA ANN DOEBERT AND RONALD DOEBERT	860	437
10*14415	G	5-13-37	ROBERT D OKEY	872	621
10*14320	G	5-13-37	SANDRA CHEYNEY	879	4
10*14403	G	5-13-37	SUE WHITE	862	429
10*14313	G	5-13-37	TERRI JEAN GODDARD	846	404
10*14412	G	5-13-37	THE VILLAGE NETWORK	872	203
10*14382	G	5-13-37	THOMAS LONG AND JENNIFER LONG	849	532
10*14411	G	5-13-37	THOMAS WHITE, ESQ., SPECIAL COMMISSIONER	870	34
10*14329	G	5-13-37	TONDA ROTHENBUHLER	860	423
10*14372	G	5-13-37	UNITED CHURCH HOMES INC	846	408
10*14381	G	5-13-37	WILLIAM LONG	849	530
10*14395	G	5-13-37	WILLIAM V BUCKNOR	860	424
10*14300	G	5-13-37	PPG INDUSTRIES, INC.	725	123
10*14322	G	5-13-37	LOIS KAY MORFORD	792	110
10*16355	G	5-13-37	JAMES P. LONG AND LINDA LONG	904	10
10*15766	G	5-13-37	JOHN J. POZENEL	904	7
10*15762	G	5-13-37	DAWN PETROVICH	904	4
10*16357	G	5-13-37	DEANNA M. CAMPBELL	904	1
10*15760	G	5-13-37	DIEDRE WINGER	903	645
10*16358	G	5-13-37	ANNE MARIE KRAMER	903	648
10*15734	G	5-13-37	GENEVIEVE L. LONG	904	13
10*15761	G	5-13-37	CAMERON CEMETERY ASSOCIATION	903	642
10*16230	G	5-13-37	TH Exploration, LLC	900	134
10*15763	G	5-13-37	BONNIE J. SELDERS	904	34
10*16356	G	5-13-37	DARYL S. BUCKNOR	904	31
10*15765	G	5-13-37	JOHN A. BUCKNOR	904	16
10*15764	G	5-13-37	JAMES E. BUCKNOR	904	28
10*14526	H	5-13-38	THOMAS WILLIAM BOWMAN	761	432

RECEIVED
Office of Oil and Gas

OCT 24 2016

WV Department of
Environmental Protection

01/20/2017

WELL OPERATOR TUG HILL OPERATING, LLC
ADDRESS 1320 SOUTH UNIVERSITY DRIVE, SUITE 500
FORT WORTH, TX 76107

DESIGNATED AGENT DIANNA STAMPER
CT CORPORATION SYSTEM
ADDRESS 5400 D BIG TYLER ROAD
CHARLESTON, WV 25313

**GREER WELL NO. 1N-9HM
WELL PLAT LEASE INFORMATION**

Lease Name or No.	Tag	Parcel	GRANTOR, LESSOR, ECT.	DEED BOOK/PG	
10*14527	H	5-13-38	VICTORIA BOWMAN	761	434
10*14402	I	5-13-22	CAROL F WILSON AND RICHARD WILSON	860	446
10*14362	I	5-13-22	CAROLYN STARKEY	827	226
10*14400	I	5-13-22	COLEEN SLAGLE AND FRANKLIN SLAGLE	860	440
10*14419	I	5-13-22	CROSSROAD CHILD AND FAMILY SERVICES	887	105
10*14404	I	5-13-22	DON FORGRAVES	862	426
10*14410	I	5-13-22	HENRY T LONG	867	385
10*14401	I	5-13-22	IMELDA J SCURLOCK	860	443
10*14388	I	5-13-22	IMMANUEL CHURCH OF THE UNITED CHURCH OF CHRIST	849	513
10*14409	I	5-13-22	JAMES C LONG AND PATTI LONG	864	326
10*14398	I	5-13-22	JAN KAFFENBERGER	860	434
10*14387	I	5-13-22	JOHN F LONG AND PAM LONG	849	542
10*14405	I	5-13-22	JOHN WHITE	862	423
10*14377	I	5-13-22	JOSEPH A LONG	849	519
10*14368	I	5-13-22	JOSEPH LONG	836	106
10*14413	I	5-13-22	JUANITA SANDIFER	872	206
10*14416	I	5-13-22	KATHERINE ANN WILLIAMS COTHRAN	879	1
10*14394	I	5-13-22	LESLIE F BUCKNOR	862	419
10*14408	I	5-13-22	LORNA M LONG MORGAN	864	323
10*14399	I	5-13-22	RITA ANN DOEBERT AND RONALD DOEBERT	860	437
10*14403	I	5-13-22	SUE WHITE	862	429
10*14412	I	5-13-22	THE VILLAGE NETWORK	872	203
10*14371	I	5-13-22	THOMAS F LONG AND JENNIFER LONG	842	398
10*14411	I	5-13-22	THOMAS WHITE, ESQ., SPECIAL COMMISSIONER	870	34
10*14372	I	5-13-22	UNITED CHURCH HOMES INC	846	408
10*14395	I	5-13-22	WILLIAM V BUCKNOR	862	421
10*14316	I	5-13-22	ANDREW GERST	791	645
10*14331	I	5-13-22	CHRISTINA JEAN RIOUX	796	70
10*14333	I	5-13-22	DEAN ROTHENBUHLER	796	42
10*14355	I	5-13-22	DEWAYNE STARKEY	815	228
10*14356	I	5-13-22	FREDRIC RICHTER & BETTY RICHTER	822	270
10*14317	I	5-13-22	HAROLD BLACHLY	791	643
10*14321	I	5-13-22	HERBERT BLACHLY	792	102
10*14319	I	5-13-22	JACK J. PFALZGRAF	792	118
10*14312	I	5-13-22	JAMIE LU BENSON	790	531
10*14322	I	5-13-22	LOIS KAY MORFORD	792	110
10*14315	I	5-13-22	MARGARET ROSS	790	527
10*14318	I	5-13-22	MARTHA BLACHLY-CROSS	792	112
10*14332	I	5-13-22	MICHAEL EDWARD BARTH	796	68
10*14300	I	5-13-22	PPG INDUSTRIES, INC.	725	123
10*14328	I	5-13-22	RAE ELLEN STUART	796	38
10*14314	I	5-13-22	RALPH BLACHLY	790	529
10*14327	I	5-13-22	ROBERT D. OKEY	792	646
10*14320	I	5-13-22	SANDRA CHEYNEY	792	91
10*14313	I	5-13-22	TERRI JEAN GODDARD	790	585
10*14329	I	5-13-22	TONDA ROTHENBUHLER	796	40
10*16355	I	5-13-22	JAMES P. LONG AND LINDA LONG	904	10
10*15766	I	5-13-22	JOHN J. POZENEL	904	7
10*15762	I	5-13-22	DAWN PETROVICH	904	4
10*16357	I	5-13-22	DEANNA M. CAMPBELL	904	1
10*15760	I	5-13-22	DIEDRE WINGER	903	645
10*16358	I	5-13-22	ANNE MARIE KRAMER	903	648
10*15734	I	5-13-22	GENEVIEVE L. LONG	904	15
10*15761	I	5-13-22	CAMERON CEMETERY ASSOCIATION	903	642
10*15763	I	5-13-22	TH Exploration, LLC	904	16
10*16230	I	5-13-22	BONNIE J. SELDERS	900	134
10*16356	I	5-13-22	DARYL S. BUCKNOR	904	16
10*15765	I	5-13-22	JOHN A. BUCKNOR	904	16
10*15764	I	5-13-22	JAMES E. BUCKNOR	904	28
10*14700	J	5-13-23	DAVID J. MAST AND MIRIAM A. MAST	708	239
10*14701	J	5-13-23	ROSEITA THORNTON	885	600

RECEIVED
 Office of Oil and Gas
 OCT 31 2016
 WVD Department of
 Environmental Protection

01/20/2017

WELL OPERATOR TUG HILL OPERATING, LLC
ADDRESS 1320 SOUTH UNIVERSITY DRIVE, SUITE 500
 FORT WORTH, TX 76107

DESIGNATED AGENT DIANNA STAMPER
 CT CORPORATION SYSTEM
ADDRESS 5400 D BIG TYLER ROAD
 CHARLESTON, WV 25313

51-01892

WW-6A1
(5/13)

Operator's Well No. Greer 1N-9HM

**INFORMATION SUPPLIED UNDER WEST VIRGINIA CODE
Chapter 22, Article 6A, Section 5(a)(5)
IN LIEU OF FILING LEASE(S) AND OTHER CONTINUING CONTRACT(S)**

Under the oath required to make the verification on page 1 of this Notice and Application, I depose and say that I am the person who signed the Notice and Application for the Applicant, and that –

- (1) the tract of land is the same tract described in this Application, partly or wholly depicted in the accompanying plat, and described in the Construction and Reclamation Plan;
- (2) the parties and recordation data (if recorded) for lease(s) or other continuing contract(s) by which the Applicant claims the right to extract, produce or market the oil or gas are as follows:

Lease Name or Number	Grantor, Lessor, etc.	Grantee, Lessee, etc.	Royalty	Book/Page
----------------------	-----------------------	-----------------------	---------	-----------

See Attached

**Acknowledgement of Possible Permitting/Approval
In Addition to the Office of Oil and Gas**

The permit applicant for the proposed well work addressed in this application hereby acknowledges the possibility of the need for permits and/or approvals from local, state, or federal entities in addition to the DEP, Office of Oil and Gas, including but not limited to the following:

- WV Division of Water and Waste Management
- WV Division of Natural Resources WV Division of Highways
- U.S. Army Corps of Engineers
- U.S. Fish and Wildlife Service
- County Floodplain Coordinator

The applicant further acknowledges that any Office of Oil and Gas permit in no way overrides, replaces, or nullifies the need for other permits/approvals that may be necessary and further affirms that all needed permits/approvals should be acquired from the appropriate authority before the affected activity is initiated.

Well Operator: Tug Hill Operating, LLC
 By: Jonathan White
 Its: Regulatory Analyst- Appalachia Region

RECEIVED
 Office of Oil and Gas

OCT 31 2016

Page 1 of 14
**WV Department of
 Environmental Protection**
RECEIVED
 Office of Oil and Gas

01/20/2017

WW-6A1 Supplement

Operator's Well No. Green N/A HM

Lease Name or No.	Tag	Parcel	GRANTOR, LESSOR, ECT.	GRANTEE, LESSEE, ECT.	ROYALTY	DEED BOOK/PG		Assignment	Assignment	Assignment
10*14402	A	5-20-33	CAROL F WILSON AND RICHARD WILSON	GASTAR EXPLORATION INC	1/8+	860	446	36/009 Gastar Exploration Inc to TH Exploration II, LLC	N/A	N/A
10*14362	A	5-20-33	CAROLYN STARKEY	GASTAR EXPLORATION INC	1/8+	827	226	36/009 Gastar Exploration Inc to TH Exploration II, LLC	N/A	N/A
10*14400	A	5-20-33	COLEEN SLAGLE AND FRANKLIN SLAGLE	GASTAR EXPLORATION INC	1/8+	860	440	36/009 Gastar Exploration Inc to TH Exploration II, LLC	N/A	N/A
10*14419	A	5-20-33	CROSSROAD CHILD AND FAMILY SERVICES	GASTAR EXPLORATION INC	1/8+	887	105	36/009 Gastar Exploration Inc to TH Exploration II, LLC	N/A	N/A
10*14404	A	5-20-33	DON FORGRAVES	GASTAR EXPLORATION INC	1/8+	862	426	36/009 Gastar Exploration Inc to TH Exploration II, LLC	N/A	N/A
10*14410	A	5-20-33	HENRY T LONG	GASTAR EXPLORATION INC	1/8+	867	385	36/009 Gastar Exploration Inc to TH Exploration II, LLC	N/A	N/A
10*14401	A	5-20-33	IMELDA J SCURLOCK	GASTAR EXPLORATION INC	1/8+	860	443	36/009 Gastar Exploration Inc to TH Exploration II, LLC	N/A	N/A
10*14388	A	5-20-33	IMMANUEL CHURCH OF THE UNITED CHURCH OF CHRIST	GASTAR EXPLORATION INC	1/8+	849	513	36/009 Gastar Exploration Inc to TH Exploration II, LLC	N/A	N/A
10*14409	A	5-20-33	JAMES C LONG AND PATTI LONG	GASTAR EXPLORATION INC	1/8+	864	326	36/009 Gastar Exploration Inc to TH Exploration II, LLC	N/A	N/A
10*14398	A	5-20-33	JAN KAFFENBERGER	GASTAR EXPLORATION INC	1/8+	860	434	36/009 Gastar Exploration Inc to TH Exploration II, LLC	N/A	N/A
10*14387	A	5-20-33	JOHN F LONG AND PAM LONG	GASTAR EXPLORATION INC	1/8+	849	542	36/009 Gastar Exploration Inc to TH Exploration II, LLC	N/A	N/A
10*14405	A	5-20-33	JOHN WHITE	GASTAR EXPLORATION INC	1/8+	862	423	36/009 Gastar Exploration Inc to TH Exploration II, LLC	N/A	N/A
10*14377	A	5-20-33	JOSEPH A LONG	GASTAR EXPLORATION INC	1/8+	849	519	36/009 Gastar Exploration Inc to TH Exploration II, LLC	N/A	N/A
10*14368	A	5-20-33	JOSEPH LONG	GASTAR EXPLORATION INC	1/8+	836	106	36/009 Gastar Exploration Inc to TH Exploration II, LLC	N/A	N/A
10*14413	A	5-20-33	JUANITA SANDIFER	GASTAR EXPLORATION INC	1/8+	872	206	36/009 Gastar Exploration Inc to TH Exploration II, LLC	N/A	N/A
10*14416	A	5-20-33	KATHERINE ANN WILLIAMS COTHRAN	GASTAR EXPLORATION INC	1/8+	879	1	36/009 Gastar Exploration Inc to TH Exploration II, LLC	N/A	N/A
10*14394	A	5-20-33	LESLIE F BUCKNOR	GASTAR EXPLORATION INC	1/8+	862	419	36/009 Gastar Exploration Inc to TH Exploration II, LLC	N/A	N/A

RECEIVED
 Office of Oil and Gas
 OCT 5 11 2016
 WV Department of Environmental Protection

SI-01892

WW-6A1 Supplement

Operator's Well No. 1N-91M

10*14408	A	5-20-33	LORNA M LONG MORGAN	GASTAR EXPLORATION INC	1/8+	864	323	36/009 Gastar Exploration Inc to TH Exploration II, LLC	N/A	N/A
10*14399	A	5-20-33	RITA ANN DOEBERT AND RONALD DOEBERT	GASTAR EXPLORATION INC	1/8+	860	437	36/009 Gastar Exploration Inc to TH Exploration II, LLC	N/A	N/A
10*14403	A	5-20-33	SUE WHITE	GASTAR EXPLORATION INC	1/8+	862	429	36/009 Gastar Exploration Inc to TH Exploration II, LLC	N/A	N/A
10*14412	A	5-20-33	THE VILLAGE NETWORK	GASTAR EXPLORATION INC	1/8+	872	203	36/009 Gastar Exploration Inc to TH Exploration II, LLC	N/A	N/A
10*14371	A	5-20-33	THOMAS F LONG AND JENNIFER LONG	GASTAR EXPLORATION INC	1/8+	842	398	36/009 Gastar Exploration Inc to TH Exploration II, LLC	N/A	N/A
10*14411	A	5-20-33	THOMAS WHITE, ESQ., SPECIAL COMMISSIONER	GASTAR EXPLORATION INC	1/8+	870	34	36/009 Gastar Exploration Inc to TH Exploration II, LLC	N/A	N/A
10*14372	A	5-20-33	UNITED CHURCH HOMES INC	GASTAR EXPLORATION INC	1/8+	846	408	36/009 Gastar Exploration Inc to TH Exploration II, LLC	N/A	N/A
10*14395	A	5-20-33	WILLIAM V BUCKNOR	GASTAR EXPLORATION INC	1/8+	862	421	36/009 Gastar Exploration Inc to TH Exploration II, LLC	N/A	N/A
10*14316	A	5-20-33	ANDREW GERST	GASTAR EXPLORATION USA, INC	1/8+	791	645	21/41 Cert. of Merger Gastar Exploration USA, Inc to Gastar Exploration Inc	36/009 Gastar Exploration Inc to TH Exploration II, LLC	N/A
10*14331	A	5-20-33	CHRISTINA JEAN RIOUX	GASTAR EXPLORATION USA, INC	1/8+	796	70	21/41 Cert. of Merger Gastar Exploration USA, Inc to Gastar Exploration Inc	36/009 Gastar Exploration Inc to TH Exploration II, LLC	N/A
10*14333	A	5-20-33	DEAN ROTHENBUHLER	GASTAR EXPLORATION USA, INC	1/8+	796	42	21/41 Cert. of Merger Gastar Exploration USA, Inc to Gastar Exploration Inc	36/009 Gastar Exploration Inc to TH Exploration II, LLC	N/A
10*14355	A	5-20-33	DEWAYNE STARKEY	GASTAR EXPLORATION USA, INC	1/8+	815	228	21/41 Cert. of Merger Gastar Exploration USA, Inc to Gastar Exploration Inc	36/009 Gastar Exploration Inc to TH Exploration II, LLC	N/A
10*14356	A	5-20-33	FREDRIC RICHTER & BETTY RICHTER	GASTAR EXPLORATION USA, INC	1/8+	822	270	21/41 Cert. of Merger Gastar Exploration USA, Inc to Gastar Exploration Inc	36/009 Gastar Exploration Inc to TH Exploration II, LLC	N/A
10*14317	A	5-20-33	HAROLD BLACHLY	GASTAR EXPLORATION USA, INC	1/8+	791	643	21/41 Cert. of Merger Gastar Exploration USA, Inc to Gastar Exploration Inc	36/009 Gastar Exploration Inc to TH Exploration II, LLC	N/A
10*14321	A	5-20-33	HERBERT BLACHLY	GASTAR EXPLORATION USA, INC	1/8+	792	102	21/41 Cert. of Merger Gastar Exploration USA, Inc to Gastar Exploration Inc	36/009 Gastar Exploration Inc to TH Exploration II, LLC	N/A

RECEIVED

Office of Oil and Gas
OCT 31 2016

WV Department of Environmental Protection

26810-15

WW-6A1 Supplement

RECEIVED
 Office of Oil and Gas
 OCT 9 11 2016
 Department of
 Environmental Protection

10*14319	A	5-20-33	JACK J. PFALZGRAF	GASTAR EXPLORATION USA, INC	1/8+	792	118	21/41 Cert. of Merger Gastar Exploration USA, Inc to Gastar Exploration Inc	36/009 Gastar Exploration Inc to TH Exploration II, LLC	N/A
10*14312	A	5-20-33	JAMIE LU BENSON	GASTAR EXPLORATION USA, INC	1/8+	790	531	21/41 Cert. of Merger Gastar Exploration USA, Inc to Gastar Exploration Inc	36/009 Gastar Exploration Inc to TH Exploration II, LLC	N/A
10*14322	A	5-20-33	LOIS KAY MORFORD	GASTAR EXPLORATION USA, INC	1/8+	792	110	21/41 Cert. of Merger Gastar Exploration USA, Inc to Gastar Exploration Inc	36/009 Gastar Exploration Inc to TH Exploration II, LLC	N/A
10*14315	A	5-20-33	MARGARET ROSS	GASTAR EXPLORATION USA, INC	1/8+	790	527	21/41 Cert. of Merger Gastar Exploration USA, Inc to Gastar Exploration Inc	36/009 Gastar Exploration Inc to TH Exploration II, LLC	N/A
10*14318	A	5-20-33	MARTHA BLACHLY-CROSS	GASTAR EXPLORATION USA, INC	1/8+	792	112	21/41 Cert. of Merger Gastar Exploration USA, Inc to Gastar Exploration Inc	36/009 Gastar Exploration Inc to TH Exploration II, LLC	N/A
10*14332	A	5-20-33	MICHAEL EDWARD BARTH	GASTAR EXPLORATION USA, INC	1/8+	796	68	21/41 Cert. of Merger Gastar Exploration USA, Inc to Gastar Exploration Inc	36/009 Gastar Exploration Inc to TH Exploration II, LLC	N/A
10*14300	A	5-20-33	PPG INDUSTRIES, INC.	GASTAR EXPLORATION USA, INC	1/8+	725	123	21/41 Cert. of Merger Gastar Exploration USA, Inc to Gastar Exploration Inc	36/009 Gastar Exploration Inc to TH Exploration II, LLC	N/A
10*14328	A	5-20-33	RAE ELLEN STUART	GASTAR EXPLORATION USA, INC	1/8+	796	38	21/41 Cert. of Merger Gastar Exploration USA, Inc to Gastar Exploration Inc	36/009 Gastar Exploration Inc to TH Exploration II, LLC	N/A
10*14314	A	5-20-33	RALPH BLACHLY	GASTAR EXPLORATION USA, INC	1/8+	790	529	21/41 Cert. of Merger Gastar Exploration USA, Inc to Gastar Exploration Inc	36/009 Gastar Exploration Inc to TH Exploration II, LLC	N/A
10*14327	A	5-20-33	ROBERT D. OKEY	GASTAR EXPLORATION USA, INC	1/8+	792	646	21/41 Cert. of Merger Gastar Exploration USA, Inc to Gastar Exploration Inc	36/009 Gastar Exploration Inc to TH Exploration II, LLC	N/A
10*14320	A	5-20-33	SANDRA CHEYNEY	GASTAR EXPLORATION USA, INC	1/8+	792	91	21/41 Cert. of Merger Gastar Exploration USA, Inc to Gastar Exploration Inc	36/009 Gastar Exploration Inc to TH Exploration II, LLC	N/A
10*14313	A	5-20-33	TERRI JEAN GODDARD	GASTAR EXPLORATION USA, INC	1/8+	790	585	21/41 Cert. of Merger Gastar Exploration USA, Inc to Gastar Exploration Inc	36/009 Gastar Exploration Inc to TH Exploration II, LLC	N/A

26810-15

WW-6A1 Supplement

Operator's Well No Green N-9H

10*14329	A	5-20-33	TONDA ROTHENBUHLER	GASTAR EXPLORATION USA, INC	1/8+	796	40	21/41 Cert. of Merger Gastar Exploration USA, Inc to Gastar Exploration Inc	36/009 Gastar Exploration Inc to Exploration II, LLC	N/A
10*16355	A	5-20-33	JAMES P. LONG AND LINDA LONG	TH Exploration, LLC	1/8+	904	10	N/A	N/A	N/A
10*15766	A	5-20-33	JOHN J. POZENEL	TH Exploration, LLC	1/8+	904	7	N/A	N/A	N/A
10*15762	A	5-20-33	DAWN PETROVICH	TH Exploration, LLC	1/8+	904	4	N/A	N/A	N/A
10*16357	A	5-20-33	DEANNA M. CAMPBELL	TH Exploration, LLC	1/8+	904	1	N/A	N/A	N/A
10*15760	A	5-20-33	DIEDRE WINGER	TH Exploration, LLC	1/8+	903	645	N/A	N/A	N/A
10*16358	A	5-20-33	ANNE MARIE KRAMER	TH Exploration, LLC	1/8+	903	648	N/A	N/A	N/A
10*15734	A	5-20-33	GENEVIEVE L. LONG	TH Exploration, LLC	1/8+	904	13	N/A	N/A	N/A
10*15761	A	5-20-33	CAMERON CEMETERY ASSOCIATION	TH Exploration, LLC	1/8+	903	642	N/A	N/A	N/A
10*16230	A	5-20-33	TH Exploration, LLC	TH Exploration, LLC	1/8+	900	134	N/A	N/A	N/A
10*15763	A	5-20-33	BONNIE J. SELDERS	TH Exploration, LLC	1/8+	904	34	N/A	N/A	N/A
10*16356	A	5-20-33	DARYL S. BUCKNOR	TH Exploration, LLC	1/8+	904	31	N/A	N/A	N/A
10*15765	A	5-20-33	JOHN A. BUCKNOR	TH Exploration, LLC	1/8+	904	16	N/A	N/A	N/A
10*15764	A	5-20-33	JAMES E. BUCKNOR	TH Exploration, LLC	1/8+	904	28	N/A	N/A	N/A
10*14381	A	5-20-33	WILLIAM LONG	GASTAR EXPLORATION USA, INC	1/8+	792	95	21/41 Cert. of Merger Gastar Exploration USA, Inc to Gastar Exploration Inc	36/009 Gastar Exploration Inc to TH Exploration II, LLC	N/A
10*14325	B	5-20-28	ELIZABETH ANN STRAUSBAUGH	GASTAR EXPLORATION USA, INC	1/8+	792	104	21/41 Cert. of Merger Gastar Exploration USA, Inc to Gastar Exploration Inc	36/009 Gastar Exploration Inc to TH Exploration II, LLC	N/A
10*14326	B	5-20-28	JANET LEA BLANKENSHIP	GASTAR EXPLORATION USA, INC	1/8+	792	580	21/41 Cert. of Merger Gastar Exploration USA, Inc to Gastar Exploration Inc	36/009 Gastar Exploration Inc to TH Exploration II, LLC	N/A
10*14310	B	5-20-28	JEAN C. THOMAS	GASTAR EXPLORATION USA, INC	1/8+	781	614	21/41 Cert. of Merger Gastar Exploration USA, Inc to Gastar Exploration Inc	36/009 Gastar Exploration Inc to TH Exploration II, LLC	N/A
10*14308	B	5-20-28	MARY E. BASSETT	GASTAR EXPLORATION USA, INC	1/8+	779	492	21/41 Cert. of Merger Gastar Exploration USA, Inc to Gastar Exploration Inc	36/009 Gastar Exploration Inc to TH Exploration II, LLC	N/A
10*14300	B	5-20-28	PPG INDUSTRIES, INC.	GASTAR EXPLORATION USA, INC	1/8+	725	123	21/41 Cert. of Merger Gastar Exploration USA, Inc to Gastar Exploration Inc	36/009 Gastar Exploration Inc to TH Exploration II, LLC	N/A
10*14309	B	5-20-28	ROBERT B. THOMAS	GASTAR EXPLORATION USA, INC	1/8+	779	484	21/41 Cert. of Merger Gastar Exploration USA, Inc to Gastar Exploration Inc	36/009 Gastar Exploration Inc to TH Exploration II, LLC	N/A

RECEIVED
 Office of Oil and Gas
 9/1/2015
 WV Department of Environmental Protection

51-01892

WW-6A1 Supplement

Operator Well No Green GHM

10*14324	B	5-20-28	RUTH E. BASSETT MEADOWS	GASTAR EXPLORATION USA, INC	1/8+	792	100	21/41 Cert. of Merger Gastar Exploration USA, Inc to Gastar Exploration Inc	36/009 Gastar Exploration Inc to TH Exploration II, LLC	N/A
10*14307	B	5-20-28	SALLY CYNTHIA HOPKINS	GASTAR EXPLORATION USA, INC	1/8+	777	572	21/41 Cert. of Merger Gastar Exploration USA, Inc to Gastar Exploration Inc	36/009 Gastar Exploration Inc to TH Exploration II, LLC	N/A
10*14325	C	5-20-29	ELIZABETH ANN STRAUSBAUGH	GASTAR EXPLORATION USA, INC	1/8+	792	104	21/41 Cert. of Merger Gastar Exploration USA, Inc to Gastar Exploration Inc	36/009 Gastar Exploration Inc to TH Exploration II, LLC	N/A
10*14326	C	5-20-29	JANET LEA BLANKENSHIP	GASTAR EXPLORATION USA, INC	1/8+	792	580	21/41 Cert. of Merger Gastar Exploration USA, Inc to Gastar Exploration Inc	36/009 Gastar Exploration Inc to TH Exploration II, LLC	N/A
10*14310	C	5-20-29	JEAN C. THOMAS	GASTAR EXPLORATION USA, INC	1/8+	781	614	21/41 Cert. of Merger Gastar Exploration USA, Inc to Gastar Exploration Inc	36/009 Gastar Exploration Inc to TH Exploration II, LLC	N/A
10*14308	C	5-20-29	MARY E. BASSETT	GASTAR EXPLORATION USA, INC	1/8+	779	492	21/41 Cert. of Merger Gastar Exploration USA, Inc to Gastar Exploration Inc	36/009 Gastar Exploration Inc to TH Exploration II, LLC	N/A
10*14300	C	5-20-29	PPG INDUSTRIES, INC.	GASTAR EXPLORATION USA, INC	1/8+	725	123	21/41 Cert. of Merger Gastar Exploration USA, Inc to Gastar Exploration Inc	36/009 Gastar Exploration Inc to TH Exploration II, LLC	N/A
10*14309	C	5-20-29	ROBERT B. THOMAS	GASTAR EXPLORATION USA, INC	1/8+	779	484	21/41 Cert. of Merger Gastar Exploration USA, Inc to Gastar Exploration Inc	36/009 Gastar Exploration Inc to TH Exploration II, LLC	N/A
10*14324	C	5-20-29	RUTH E. BASSETT MEADOWS	GASTAR EXPLORATION USA, INC	1/8+	792	100	21/41 Cert. of Merger Gastar Exploration USA, Inc to Gastar Exploration Inc	36/009 Gastar Exploration Inc to TH Exploration II, LLC	N/A
10*14307	C	5-20-29	SALLY CYNTHIA HOPKINS	GASTAR EXPLORATION USA, INC	1/8+	777	572	21/41 Cert. of Merger Gastar Exploration USA, Inc to Gastar Exploration Inc	36/009 Gastar Exploration Inc to TH Exploration II, LLC	N/A
10*14616	D	5-20-26	ROBERT E RINE AND DONNA M RINE	CHESAPEAKE APPALACHIA LLC	0.18750000	708	250	27/321 Chesapeake Appalachia, LLC and Statoil USA Onshore Properties Inc. to Gastar Exploration USA, Inc	21/41 Cert. of Merger Gastar Exploration USA, Inc to Gastar Exploration Inc	36/009 Gastar Exploration Inc to TH Exploration II, LLC

OCT 8 1 2016
 GHM
 Department of Environmental Protection
 Gas

S-1-01892

WW-6A1 Supplement

Operator's Well No. Greer 11199

10*14685	E	5-20-25	ROBERT E. RINE AND DONNA M. RINE	CHESAPEAKE APPALACHIA, LLC	0.18750000	708	253	27/321 Chesapeake Appalachia, LLC and Statoil USA Onshore Properties Inc. to Gastar Exploration USA, Inc	21/41 Cert. of Merger for Gastar Exploration USA, Inc to GASTAR Exploration Inc	36/009 GASTAR Exploration Inc to TH Exploration II, LLC
10*14615	F	5-20-24	ROBERT E RINE	CHESAPEAKE APPALACHIA LLC	1/8+	708	251	27/321 Chesapeake Appalachia, LLC and Statoil USA Onshore Properties Inc. to GASTAR Exploration USA, Inc	21/41 Cert. of Merger for GASTAR Exploration USA, Inc to GASTAR Exploration Inc	36/009 GASTAR Exploration Inc to TH Exploration II, LLC
10*14316	G	5-13-37	ANDREW GERST	GASTAR EXPLORATION INC	1/8+	849	528	36/009 GASTAR Exploration Inc to TH Exploration II, LLC	N/A	N/A
10*14402	G	5-13-37	CAROL F WILSON AND RICHARD WILSON	GASTAR EXPLORATION INC	1/8+	860	446	36/009 GASTAR Exploration Inc to TH Exploration II, LLC	N/A	N/A
10*14362	G	5-13-37	CAROLYN STARKEY	GASTAR EXPLORATION INC	1/8+	849	554	36/009 GASTAR Exploration Inc to TH Exploration II, LLC	N/A	N/A
10*14331	G	5-13-37	CHRISTINA JEAN RIOUX	GASTAR EXPLORATION INC	1/8+	849	556	36/009 GASTAR Exploration Inc to TH Exploration II, LLC	N/A	N/A
10*14400	G	5-13-37	COLEEN SLAGLE AND FRANKLIN SLAGLE	GASTAR EXPLORATION INC	1/8+	860	440	36/009 GASTAR Exploration Inc to TH Exploration II, LLC	N/A	N/A
10*14419	G	5-13-37	CROSSROAD CHILD AND FAMILY SERVICES	GASTAR EXPLORATION INC	1/8+	887	105	36/009 GASTAR Exploration Inc to TH Exploration II, LLC	N/A	N/A
10*14333	G	5-13-37	DEAN ROTHENBUHLER	GASTAR EXPLORATION INC	1/8+	860	430	36/009 GASTAR Exploration Inc to TH Exploration II, LLC	N/A	N/A
10*14355	G	5-13-37	DEWAYNE STARKEY	GASTAR EXPLORATION INC	1/8+	849	560	36/009 GASTAR Exploration Inc to TH Exploration II, LLC	N/A	N/A
10*14404	G	5-13-37	DON FORGRAVES	GASTAR EXPLORATION INC	1/8+	862	426	36/009 GASTAR Exploration Inc to TH Exploration II, LLC	N/A	N/A
10*14373	G	5-13-37	FREDRIC RICHTER AND BETTY RICHTER	GASTAR EXPLORATION INC	1/8+	846	411	36/009 GASTAR Exploration Inc to TH Exploration II, LLC	N/A	N/A
10*14317	G	5-13-37	HAROLD BLACHLY	GASTAR EXPLORATION INC	1/8+	849	538	36/009 GASTAR Exploration Inc to TH Exploration II, LLC	N/A	N/A
10*14410	G	5-13-37	HENRY T LONG	GASTAR EXPLORATION INC	1/8+	867	385	36/009 GASTAR Exploration Inc to TH Exploration II, LLC	N/A	N/A
10*14321	G	5-13-37	HERBERT BLACHLY	GASTAR EXPLORATION INC	1/8+	849	536	36/009 GASTAR Exploration Inc to TH Exploration II, LLC	N/A	N/A

RECEIVED
 Office of Oil and Gas
 August 11 2016
 WV Department of Environmental Protection

51-01892

WW-6A1 Supplement

Operator's Well Identifier

10*14401	G	5-13-37	IMELDA J SCURLOCK	GASTAR EXPLORATION INC	1/8+	860	443	36/009 Gastar Exploration Inc to TH Exploration II, LLC	N/A	
10*14388	G	5-13-37	IMMANUEL CHURCH OF THE UNITED CHURCH OF CHRIST	GASTAR EXPLORATION INC	1/8+	849	513	36/009 Gastar Exploration Inc to TH Exploration II, LLC	N/A	
10*14386	G	5-13-37	JACK J PFALZGRAF	GASTAR EXPLORATION INC	1/8+	849	540	36/009 Gastar Exploration Inc to TH Exploration II, LLC	N/A	
10*14409	G	5-13-37	JAMES C LONG AND PATTI LONG	GASTAR EXPLORATION INC	1/8+	864	326	36/009 Gastar Exploration Inc to TH Exploration II, LLC	N/A	
10*14312	G	5-13-37	JAMIE LU BENSON	GASTAR EXPLORATION INC	1/8+	849	526	36/009 Gastar Exploration Inc to TH Exploration II, LLC	N/A	
10*14398	G	5-13-37	JAN KAFFENBERGER	GASTAR EXPLORATION INC	1/8+	860	434	36/009 Gastar Exploration Inc to TH Exploration II, LLC	N/A	
10*14387	G	5-13-37	JOHN F LONG AND PAM LONG	GASTAR EXPLORATION INC	1/8+	849	542	36/009 Gastar Exploration Inc to TH Exploration II, LLC	N/A	
10*14405	G	5-13-37	JOHN WHITE	GASTAR EXPLORATION INC	1/8+	862	423	36/009 Gastar Exploration Inc to TH Exploration II, LLC	N/A	
10*14377	G	5-13-37	JOSEPH A LONG	GASTAR EXPLORATION INC	1/8+	849	519	36/009 Gastar Exploration Inc to TH Exploration II, LLC	N/A	
10*14393	G	5-13-37	JOSEPH B LONG	GASTAR EXPLORATION INC	1/8+	854	585	36/009 Gastar Exploration Inc to TH Exploration II, LLC	N/A	
10*14413	G	5-13-37	JUANITA SANDIFER	GASTAR EXPLORATION INC	1/8+	872	206	36/009 Gastar Exploration Inc to TH Exploration II, LLC	N/A	
10*14416	G	5-13-37	KATHERINE ANN WILLIAMS COTHRAN	GASTAR EXPLORATION INC	1/8+	879	1	36/009 Gastar Exploration Inc to TH Exploration II, LLC	N/A	
10*14394	G	5-13-37	LESLIE F BUCKNOR	GASTAR EXPLORATION INC	1/8+	860	422	36/009 Gastar Exploration Inc to TH Exploration II, LLC	N/A	
10*14408	G	5-13-37	LORNA M LONG MORGAN	GASTAR EXPLORATION INC	1/8+	864	323	36/009 Gastar Exploration Inc to TH Exploration II, LLC	N/A	
10*14315	G	5-13-37	MARGARET ROSS	GASTAR EXPLORATION INC	1/8+	846	402	36/009 Gastar Exploration Inc to TH Exploration II, LLC	N/A	
10*14374	G	5-13-37	MARTHA BLATCHLY-CROSS	GASTAR EXPLORATION INC	1/8+	846	400	36/009 Gastar Exploration Inc to TH Exploration II, LLC	N/A	
10*14332	G	5-13-37	MICHAEL EDWARD BARTH	GASTAR EXPLORATION INC	1/8+	849	524	36/009 Gastar Exploration Inc to TH Exploration II, LLC	N/A	
10*14328	G	5-13-37	RAE ELLEN STUART	GASTAR EXPLORATION INC	1/8+	849	558	36/009 Gastar Exploration Inc to TH Exploration II, LLC	N/A	

RECEIVED
 Office of Oil and Gas
 OCT 31 2016
 WV Department of Environmental Protection

51-01892

WW-6A1 Supplement

Operator's Well No. Greer 1N-9HM

10*14314	G	5-13-37	RALPH BLACHLY	GASTAR EXPLORATION INC	1/8+	849	534	36/009 Gastar Exploration Inc to TH Exploration II, LLC	N/A	N/A
10*14399	G	5-13-37	RITA ANN DOEBERT AND RONALD DOEBERT	GASTAR EXPLORATION INC	1/8+	860	437	36/009 Gastar Exploration Inc to TH Exploration II, LLC	N/A	N/A
10*14415	G	5-13-37	ROBERT D OKEY	GASTAR EXPLORATION INC	1/8+	872	621	36/009 Gastar Exploration Inc to TH Exploration II, LLC	N/A	N/A
10*14320	G	5-13-37	SANDRA CHEYNEY	GASTAR EXPLORATION INC	1/8+	879	4	36/009 Gastar Exploration Inc to TH Exploration II, LLC	N/A	N/A
10*14403	G	5-13-37	SUE WHITE	GASTAR EXPLORATION INC	1/8+	862	429	36/009 Gastar Exploration Inc to TH Exploration II, LLC	N/A	N/A
10*14313	G	5-13-37	TERRI JEAN GODDARD	GASTAR EXPLORATION INC	1/8+	846	404	36/009 Gastar Exploration Inc to TH Exploration II, LLC	N/A	N/A
10*14412	G	5-13-37	THE VILLAGE NETWORK	GASTAR EXPLORATION INC	1/8+	872	203	36/009 Gastar Exploration Inc to TH Exploration II, LLC	N/A	N/A
10*14382	G	5-13-37	THOMAS LONG AND JENNIFER LONG	GASTAR EXPLORATION INC	1/8+	849	532	36/009 Gastar Exploration Inc to TH Exploration II, LLC	N/A	N/A
10*14411	G	5-13-37	THOMAS WHITE, ESQ., SPECIAL COMMISSIONER	GASTAR EXPLORATION INC	1/8+	870	34	36/009 Gastar Exploration Inc to TH Exploration II, LLC	N/A	N/A
10*14329	G	5-13-37	TONDA ROTHENBUHLER	GASTAR EXPLORATION INC	1/8+	860	432	36/009 Gastar Exploration Inc to TH Exploration II, LLC	N/A	N/A
10*14372	G	5-13-37	UNITED CHURCH HOMES INC	GASTAR EXPLORATION INC	1/8+	846	408	36/009 Gastar Exploration Inc to TH Exploration II, LLC	N/A	N/A
10*14381	G	5-13-37	WILLIAM LONG	GASTAR EXPLORATION INC	1/8+	849	530	36/009 Gastar Exploration Inc to TH Exploration II, LLC	N/A	N/A
10*14395	G	5-13-37	WILLIAM V BUCKNOR	GASTAR EXPLORATION INC	1/8+	860	424	36/009 Gastar Exploration Inc to TH Exploration II, LLC	N/A	N/A
10*14300	G	5-13-37	PPG INDUSTRIES, INC.	GASTAR EXPLORATION USA, INC	1/8+	725	123	21/41 Cert. of Merger Gastar Exploration USA, Inc to Gastar Exploration Inc	36/009 Gastar Exploration Inc to TH Exploration II, LLC	N/A
10*14322	G	5-13-37	LOIS KAY MORFORD	GASTAR EXPLORATION USA, INC	1/8+	792	110	21/41 Cert. of Merger Gastar Exploration USA, Inc to Gastar Exploration Inc	36/009 Gastar Exploration Inc to TH Exploration II, LLC	N/A
10*16355	G	5-13-37	JAMES P. LONG AND LINDA LONG	TH Exploration, LLC	1/8+	904	10	N/A	N/A	N/A
10*15766	G	5-13-37	JOHN J. POZENEL	TH Exploration, LLC	1/8+	904	7	N/A	N/A	N/A
10*15762	G	5-13-37	DAWN PETROVICH	TH Exploration, LLC	1/8+	904	4	N/A	N/A	N/A
10*16357	G	5-13-37	DEANNA M. CAMPBELL	TH Exploration, LLC	1/8+	904	1	N/A	N/A	N/A
10*15760	G	5-13-37	DIEDRE WINGER	TH Exploration, LLC	1/8+	903	645	N/A	N/A	N/A

51-01892

WW-6A1 Supplement

Operator's Well No. 1N99HM

RECEIVED
 Office of Oil and Gas
 05/11/2016
 WV Department of
 Environmental Protection

10*16358	G	5-13-37	ANNE MARIE KRAMER	TH Exploration, LLC	1/8+	903	648	N/A	N/A	N/A
10*15734	G	5-13-37	GENEVIEVE L. LONG	TH Exploration, LLC	1/8+	904	13	N/A	N/A	N/A
10*15761	G	5-13-37	CAMERON CEMETERY ASSOCIATION	TH Exploration, LLC	1/8+	903	642	N/A	N/A	N/A
10*16230	G	5-13-37	TH Exploration, LLC	TH Exploration, LLC	1/8+	900	134	N/A	N/A	N/A
10*15763	G	5-13-37	BONNIE J. SELDERS	TH Exploration, LLC	1/8+	904	34	N/A	N/A	N/A
10*16356	G	5-13-37	DARYL S. BUCKNOR	TH Exploration, LLC	1/8+	904	31	N/A	N/A	N/A
10*15765	G	5-13-37	JOHN A. BUCKNOR	TH Exploration, LLC	1/8+	904	16	N/A	N/A	N/A
10*15764	G	5-13-37	JAMES E. BUCKNOR	TH Exploration, LLC	1/8+	904	28	N/A	N/A	N/A
10*14526	H	5-13-38	THOMAS WILLIAM BOWMAN	GASTAR EXPLORATION USA, INC	1/8+	761	432	21/41 Cert. of Merger Gastar Exploration USA, Inc to Gastar Exploration Inc	36/009 Gastar Exploration Inc to TH Exploration II, LLC	N/A
10*14527	H	5-13-38	VICTORIA BOWMAN	GASTAR EXPLORATION USA, INC	1/8+	761	434	21/41 Cert. of Merger Gastar Exploration USA, Inc to Gastar Exploration Inc	36/009 Gastar Exploration Inc to TH Exploration II, LLC	N/A
10*14402	I	5-13-22	CAROL F WILSON AND RICHARD WILSON	GASTAR EXPLORATION INC	1/8+	860	446	36/009 Gastar Exploration Inc to TH Exploration II, LLC	N/A	N/A
10*14362	I	5-13-22	CAROLYN STARKEY	GASTAR EXPLORATION INC	1/8+	827	226	36/009 Gastar Exploration Inc to TH Exploration II, LLC	N/A	N/A
10*14400	I	5-13-22	COLEEN SLAGLE AND FRANKLIN SLAGLE	GASTAR EXPLORATION INC	1/8+	860	440	36/009 Gastar Exploration Inc to TH Exploration II, LLC	N/A	N/A
10*14419	I	5-13-22	CROSSROAD CHILD AND FAMILY SERVICES	GASTAR EXPLORATION INC	1/8+	887	105	36/009 Gastar Exploration Inc to TH Exploration II, LLC	N/A	N/A
10*14404	I	5-13-22	DON FORGRAVES	GASTAR EXPLORATION INC	1/8+	862	426	36/009 Gastar Exploration Inc to TH Exploration II, LLC	N/A	N/A
10*14410	I	5-13-22	HENRY T LONG	GASTAR EXPLORATION INC	1/8+	867	385	36/009 Gastar Exploration Inc to TH Exploration II, LLC	N/A	N/A
10*14401	I	5-13-22	IMELDA J SCURLOCK	GASTAR EXPLORATION INC	1/8+	860	443	36/009 Gastar Exploration Inc to TH Exploration II, LLC	N/A	N/A
10*14388	I	5-13-22	IMMANUEL CHURCH OF THE UNITED CHURCH OF CHRIST	GASTAR EXPLORATION INC	1/8+	849	513	36/009 Gastar Exploration Inc to TH Exploration II, LLC	N/A	N/A
10*14409	I	5-13-22	JAMES C LONG AND PATTI LONG	GASTAR EXPLORATION INC	1/8+	864	326	36/009 Gastar Exploration Inc to TH Exploration II, LLC	N/A	N/A
10*14398	I	5-13-22	JAN KAFFENBERGER	GASTAR EXPLORATION INC	1/8+	860	434	36/009 Gastar Exploration Inc to TH Exploration II, LLC	N/A	N/A
10*14387	I	5-13-22	JOHN F LONG AND PAM LONG	GASTAR EXPLORATION INC	1/8+	849	542	36/009 Gastar Exploration Inc to TH Exploration II, LLC	N/A	N/A

51-01892

WW-6A1 Supplement

10*14405	I	5-13-22	JOHN WHITE	GASTAR EXPLORATION INC	1/8+	862	423	36/009 Gastar Exploration Inc to TH Exploration II, LLC	N/A	N/A
10*14377	I	5-13-22	JOSEPH A LONG	GASTAR EXPLORATION INC	1/8+	849	519	36/009 Gastar Exploration Inc to TH Exploration II, LLC	N/A	N/A
10*14368	I	5-13-22	JOSEPH LONG	GASTAR EXPLORATION INC	1/8+	836	106	36/009 Gastar Exploration Inc to TH Exploration II, LLC	N/A	N/A
10*14413	I	5-13-22	JUANITA SANDIFER	GASTAR EXPLORATION INC	1/8+	872	206	36/009 Gastar Exploration Inc to TH Exploration II, LLC	N/A	N/A
10*14416	I	5-13-22	KATHERINE ANN WILLIAMS COTHRAN	GASTAR EXPLORATION INC	1/8+	879	1	36/009 Gastar Exploration Inc to TH Exploration II, LLC	N/A	N/A
10*14394	I	5-13-22	LESLIE F BUCKNOR	GASTAR EXPLORATION INC	1/8+	862	419	36/009 Gastar Exploration Inc to TH Exploration II, LLC	N/A	N/A
10*14408	I	5-13-22	LORNA M LONG MORGAN	GASTAR EXPLORATION INC	1/8+	864	323	36/009 Gastar Exploration Inc to TH Exploration II, LLC	N/A	N/A
10*14399	I	5-13-22	RITA ANN DOEBERT AND RONALD DOEBERT	GASTAR EXPLORATION INC	1/8+	860	437	36/009 Gastar Exploration Inc to TH Exploration II, LLC	N/A	N/A
10*14403	I	5-13-22	SUE WHITE	GASTAR EXPLORATION INC	1/8+	862	429	36/009 Gastar Exploration Inc to TH Exploration II, LLC	N/A	N/A
10*14412	I	5-13-22	THE VILLAGE NETWORK	GASTAR EXPLORATION INC	1/8+	872	203	36/009 Gastar Exploration Inc to TH Exploration II, LLC	N/A	N/A
10*14371	I	5-13-22	THOMAS F LONG AND JENNIFER LONG	GASTAR EXPLORATION INC	1/8+	842	398	36/009 Gastar Exploration Inc to TH Exploration II, LLC	N/A	N/A
10*14411	I	5-13-22	THOMAS WHITE, ESQ., SPECIAL COMMISSIONER	GASTAR EXPLORATION INC	1/8+	870	34	36/009 Gastar Exploration Inc to TH Exploration II, LLC	N/A	N/A
10*14372	I	5-13-22	UNITED CHURCH HOMES INC	GASTAR EXPLORATION INC	1/8+	846	408	36/009 Gastar Exploration Inc to TH Exploration II, LLC	N/A	N/A
10*14395	I	5-13-22	WILLIAM V BUCKNOR	GASTAR EXPLORATION INC	1/8+	862	421	36/009 Gastar Exploration Inc to TH Exploration II, LLC	N/A	N/A
10*14316	I	5-13-22	ANDREW GERST	GASTAR EXPLORATION USA, INC	1/8+	791	645	21/41 Cert. of Merger Gastar Exploration USA, Inc to Gastar Exploration Inc	36/009 Gastar Exploration Inc to TH Exploration II, LLC	N/A
10*14331	I	5-13-22	CHRISTINA JEAN RIOUX	GASTAR EXPLORATION USA, INC	1/8+	796	70	21/41 Cert. of Merger Gastar Exploration USA, Inc to Gastar Exploration Inc	36/009 Gastar Exploration Inc to TH Exploration II, LLC	N/A
10*14333	I	5-13-22	DEAN ROTHENBUHLER	GASTAR EXPLORATION USA, INC	1/8+	796	42	21/41 Cert. of Merger Gastar Exploration USA, Inc to Gastar Exploration Inc	36/009 Gastar Exploration Inc to TH Exploration II, LLC	N/A

RECEIVED
 Office of Oil and Gas
 OCT 31 2015
 WV Department of Environmental Protection
 Generator's Well No. Greer 1N-9HM

51-01892

WW-6A1 Supplement

Operator's Well No. Greer 1N-9HM

10*14355	I	5-13-22	DEWAYNE STARKEY	GASTAR EXPLORATION USA, INC	1/8+	815	228	21/41 Cert. of Merger Gastar Exploration USA, Inc to Gastar Exploration Inc	36/009 Gastar Exploration Inc to TH Exploration II, LLC	N/A
10*14356	I	5-13-22	FREDRIC RICHTER & BETTY RICHTER	GASTAR EXPLORATION USA, INC	1/8+	822	270	21/41 Cert. of Merger Gastar Exploration USA, Inc to Gastar Exploration Inc	36/009 Gastar Exploration Inc to TH Exploration II, LLC	N/A
10*14317	I	5-13-22	HAROLD BLACHLY	GASTAR EXPLORATION USA, INC	1/8+	791	643	21/41 Cert. of Merger Gastar Exploration USA, Inc to Gastar Exploration Inc	36/009 Gastar Exploration Inc to TH Exploration II, LLC	N/A
10*14321	I	5-13-22	HERBERT BLACHLY	GASTAR EXPLORATION USA, INC	1/8+	792	102	21/41 Cert. of Merger Gastar Exploration USA, Inc to Gastar Exploration Inc	36/009 Gastar Exploration Inc to TH Exploration II, LLC	N/A
10*14319	I	5-13-22	JACK J. PFALZGRAF	GASTAR EXPLORATION USA, INC	1/8+	792	118	21/41 Cert. of Merger Gastar Exploration USA, Inc to Gastar Exploration Inc	36/009 Gastar Exploration Inc to TH Exploration II, LLC	N/A
10*14312	I	5-13-22	JAMIE LU BENSON	GASTAR EXPLORATION USA, INC	1/8+	790	531	21/41 Cert. of Merger Gastar Exploration USA, Inc to Gastar Exploration Inc	36/009 Gastar Exploration Inc to TH Exploration II, LLC	N/A
10*14322	I	5-13-22	LOIS KAY MORFORD	GASTAR EXPLORATION USA, INC	1/8+	792	110	21/41 Cert. of Merger Gastar Exploration USA, Inc to Gastar Exploration Inc	36/009 Gastar Exploration Inc to TH Exploration II, LLC	N/A
10*14315	I	5-13-22	MARGARET ROSS	GASTAR EXPLORATION USA, INC	1/8+	790	527	21/41 Cert. of Merger Gastar Exploration USA, Inc to Gastar Exploration Inc	36/009 Gastar Exploration Inc to TH Exploration II, LLC	N/A
10*14318	I	5-13-22	MARTHA BLACHLY-CROSS	GASTAR EXPLORATION USA, INC	1/8+	792	112	21/41 Cert. of Merger Gastar Exploration USA, Inc to Gastar Exploration Inc	36/009 Gastar Exploration Inc to TH Exploration II, LLC	N/A
10*14332	I	5-13-22	MICHAEL EDWARD BARTH	GASTAR EXPLORATION USA, INC	1/8+	796	68	21/41 Cert. of Merger Gastar Exploration USA, Inc to Gastar Exploration Inc	36/009 Gastar Exploration Inc to TH Exploration II, LLC	N/A
10*14300	I	5-13-22	PPG INDUSTRIES, INC.	GASTAR EXPLORATION USA, INC	1/8+	725	123	21/41 Cert. of Merger Gastar Exploration USA, Inc to Gastar Exploration Inc	36/009 Gastar Exploration Inc to TH Exploration II, LLC	N/A
10*14328	I	5-13-22	RAE ELLEN STUART	GASTAR EXPLORATION USA, INC	1/8+	796	38	21/41 Cert. of Merger Gastar Exploration USA, Inc to Gastar Exploration Inc	36/009 Gastar Exploration Inc to TH Exploration II, LLC	N/A

RECEIVED
 CHIEF OF FIELD OPERATIONS
 WV Department of Environmental Protection

S1-01892

26810-15

10*14314	I	5-13-22	RALPH BLACHLY	GASTAR EXPLORATION USA, INC	1/8+	790	529	21/41 Cert. of Merger Gastar Exploration Inc	36/009 Gastar Exploration Inc to TH	N/A
10*14327	I	5-13-22	ROBERT D. OKEY	GASTAR EXPLORATION USA, INC	1/8+	792	646	21/41 Cert. of Merger Gastar Exploration USA, Inc to Gastar Exploration Inc	36/009 Gastar Exploration Inc to TH	N/A
10*14320	I	5-13-22	SANDRA CHEVNEY	GASTAR EXPLORATION USA, INC	1/8+	792	91	21/41 Cert. of Merger Gastar Exploration USA, Inc to Gastar Exploration Inc	36/009 Gastar Exploration Inc to TH	N/A
10*14313	I	5-13-22	TERRI JEAN GODDARD	GASTAR EXPLORATION USA, INC	1/8+	790	585	21/41 Cert. of Merger Gastar Exploration USA, Inc to Gastar Exploration Inc	36/009 Gastar Exploration Inc to TH	N/A
10*14329	I	5-13-22	TONDA ROTHENBUHLER	GASTAR EXPLORATION USA, INC	1/8+	796	40	21/41 Cert. of Merger Gastar Exploration USA, Inc to Gastar Exploration Inc	36/009 Gastar Exploration Inc to TH	N/A
10*16355	I	5-13-22	JAMES P. LONG AND LINDA LONG	TH Exploration, LLC	1/8+	904	10	N/A	N/A	N/A
10*15766	I	5-13-22	JOHN J. POZENEL	TH Exploration, LLC	1/8+	904	7	N/A	N/A	N/A
10*15762	I	5-13-22	DAWN PETROVICH	TH Exploration, LLC	1/8+	904	4	N/A	N/A	N/A
10*16357	I	5-13-22	DEANNA M. CAMPBELL	TH Exploration, LLC	1/8+	904	1	N/A	N/A	N/A
10*15760	I	5-13-22	DIEDRE WINGER	TH Exploration, LLC	1/8+	903	645	N/A	N/A	N/A
10*16358	I	5-13-22	ANNE MARIE KRAMER	TH Exploration, LLC	1/8+	903	648	N/A	N/A	N/A
10*15734	I	5-13-22	GENEVIEVE L. LONG	TH Exploration, LLC	1/8+	904	13	N/A	N/A	N/A
10*15761	I	5-13-22	CAMERON CEMETERY ASSOCIATION	TH Exploration, LLC	1/8+	903	642	N/A	N/A	N/A
10*15763	I	5-13-22	TH Exploration, LLC	TH Exploration, LLC	1/8+	904	34	N/A	N/A	N/A
10*16230	I	5-13-22	BONNIE J. SELDERS	TH Exploration, LLC	1/8+	900	134	N/A	N/A	N/A
10*16356	I	5-13-22	DARYL S. BUCKNOR	TH Exploration, LLC	1/8+	904	31	N/A	N/A	N/A
10*15765	I	5-13-22	JOHN A. BUCKNOR	TH Exploration, LLC	1/8+	904	16	N/A	N/A	N/A
10*15764	I	5-13-22	JAMES E. BUCKNOR	TH Exploration, LLC	1/8+	904	28	N/A	N/A	N/A

WV Department of Environmental Protection
 OCT 31 2016
 Office of Clean Gas

WW-6A1 Supplement

Operator's Well No. Peer 1N-9H

10*14700	J	5-13-23	DAVID J. MAST AND MIRIAM A. MAST	CHESAPEAKE APPALACHIA LLC	1/8+	708	239	27/321 Chesapeake Appalachia, LLC and Statoil USA Onshore Properties Inc. to Gastar Exploration USA, Inc	21/41 Cert. of Merger Gastar Exploration USA, Inc to Gastar Exploration Inc	36/009 Gastar Exploration Inc to TH Exploration II, LLC
10*14701	J	5-13-23	ROSEITA THORNTON	GASTAR EXPLORATION INC	1/8+	885	600	36/009 Gastar Exploration Inc to TH Exploration II, LLC	N/A	N/A

RECEIVED
 Office of Oil and Gas
 OCT 5 2016
 WV Department of Environmental Protection

51-01892

COPY

AFFIDAVIT

STATE OF TEXAS §
§ SS
COUNTY OF TARRANT §

On this 18th day of October, 2016, before me, the undersigned authority, personally appeared David D. Kalish ("Affiant") who being first duly sworn under oath, deposes and saith:

1. TH Exploration, LLC, TH Exploration II, LLC and TH Exploration III, LLC are wholly owned subsidiaries of THQ Appalachia I, LLC.
2. Tug Hill Operating, LLC provides oil and gas operations services to THQ Appalachia I, LLC under an Operating Services Agreement dated July 23, 2014.
3. David D. Kalish, the Affiant, is the Vice President of Tug Hill Operating, LLC, THQ Appalachia I, LLC, TH Exploration, LLC, TH Exploration II, LLC and TH Exploration III, LLC, and;
3. Tug Hill Operating, LLC is authorized to operate and maintain the assets owned by THQ Appalachia I, LLC, including, as referenced above, TH Exploration, LLC, TH Exploration II, LLC, and TH Exploration III, LLC, including oil and gas leases, wells, pipelines, surface facilities, and other all other assets that support the business of THQ Appalachia I, LLC, and;
4. Specifically, Tug Hill Operating, LLC is authorized to submit and obtain well work permits and carry out all activities pursuant to such work permits for assets owned by TH Exploration, LLC, TH Exploration II, LLC, TH Exploration III, LLC.

FURTHER, AFFIANT SAITH NOT.

IN WITNESS WHEREOF, we have hereunto set our hands and seals this 18th day of October, 2016.

David D. Kalish
Affiant: David D. Kalish

JURAT

Jan Pest
MARSHALL County 03:44:28 PM
Instrument No 1416299
Date Recorded 10/19/2016
Document Type HIS
Pages Recorded 1
Book-Page 28-62
Recording Fee \$5.00
Additional \$6.00

STATE OF TEXAS §
§ SS
COUNTY OF TARRANT §

Sworn and subscribed to (or affirmed) before me on this, the 18th day of October, 2016, by David D. Kalish

IN WITNESS WHEREOF, I hereunto set my hand and official seal.

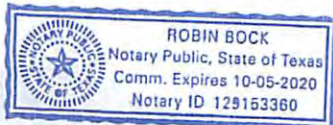

My Commission Expires: 10-05-2020

Signature/Notary Public: Robin Bock

Name/Notary Public (Print): Robin Bock

RECEIVED
Office of Oil and Gas

OCT 31 2016

51-01892



TUG HILL

October 22, 2016

WV Department of Environmental Protection
Office of Oil & Gas
601 57th Street, SE
Charleston, WV 25304
Attention: Laura Adkins

RE: Greer 1N-9HM

Subject: Marshall County Route 78 Road Crossing Letter

Dear Laura:

Tug Hill Operating, LLC (THO) hereby submits this letter as confirmation that THO has obtained the right to drill, extract and produce the minerals under Marshall County Route 78 in the area reflected on the Greer 1H-9HM well plat. THO has conducted a full title search in the relevant Court House to confirm its ownership under said County Route and is not currently aware of any recorded document that would suggest an ownership other than THO.

If your office has any questions or concerns regarding the contents of this letter, please do not hesitate to contact me directly at 304-689-7676, or by email at Jwhite@tug-hilop.com.

Sincerely,

Jonathan White
Regulatory Analyst – Appalachia Region
Cell 304-689-7676
Email: jwhite@tug-hilop.com

**STATE OF WEST VIRGINIA
DEPARTMENT OF ENVIRONMENTAL PROTECTION, OFFICE OF OIL AND GAS
NOTICE CERTIFICATION**

Date of Notice Certification: 10/28/2016

API No. 47- 051 - 01892
Operator's Well No. Greer 1N-9HM
Well Pad Name: Greer

Notice has been given:

Pursuant to the provisions in West Virginia Code § 22-6A, the Operator has provided the required parties with the Notice Forms listed below for the tract of land as follows:

State: <u>West Virginia</u>	UTM NAD 83	Easting: <u>514,021.3</u>
County: <u>Marshall</u>		Northing: <u>4,400,808.2</u>
District: <u>Franklin</u>	Public Road Access: <u>Wayne Ridge Road (County Route 78)</u>	
Quadrangle: <u>Powhatan Point 7.5'</u>	Generally used farm name: <u>PPG Industries, Inc.</u>	
Watershed: <u>(HUC 10) French Creek - Ohio River (UNDEFINED)</u>		

Pursuant to West Virginia Code § 22-6A-7(b), every permit application filed under this section shall be on a form as may be prescribed by the secretary, shall be verified and shall contain the following information: (14) A certification from the operator that (i) it has provided the owners of the surface described in subdivisions (1), (2) and (4), subsection (b), section ten of this article, the information required by subsections (b) and (c), section sixteen of this article; (ii) that the requirement was deemed satisfied as a result of giving the surface owner notice of entry to survey pursuant to subsection (a), section ten of this article six-a; or (iii) the notice requirements of subsection (b), section sixteen of this article were waived in writing by the surface owner; and Pursuant to West Virginia Code § 22-6A-11(b), the applicant shall tender proof of and certify to the secretary that the notice requirements of section ten of this article have been completed by the applicant.

<p>Pursuant to West Virginia Code § 22-6A, the Operator has attached proof to this Notice Certification that the Operator has properly served the required parties with the following:</p> <p>*PLEASE CHECK ALL THAT APPLY</p> <p><input type="checkbox"/> 1. NOTICE OF SEISMIC ACTIVITY or <input checked="" type="checkbox"/> NOTICE NOT REQUIRED BECAUSE NO SEISMIC ACTIVITY WAS CONDUCTED</p> <p><input checked="" type="checkbox"/> 2. NOTICE OF ENTRY FOR PLAT SURVEY or <input type="checkbox"/> NO PLAT SURVEY WAS CONDUCTED</p> <p><input type="checkbox"/> 3. NOTICE OF INTENT TO DRILL or <input checked="" type="checkbox"/> NOTICE NOT REQUIRED BECAUSE NOTICE OF ENTRY FOR PLAT SURVEY WAS CONDUCTED or</p> <p style="padding-left: 100px;"><input type="checkbox"/> WRITTEN WAIVER BY SURFACE OWNER (PLEASE ATTACH)</p> <p><input checked="" type="checkbox"/> 4. NOTICE OF PLANNED OPERATION</p> <p><input checked="" type="checkbox"/> 5. PUBLIC NOTICE</p> <p><input checked="" type="checkbox"/> 6. NOTICE OF APPLICATION</p>	<p>OOG OFFICE USE ONLY</p> <p><input type="checkbox"/> RECEIVED/ NOT REQUIRED</p> <p><input type="checkbox"/> RECEIVED</p> <p><input type="checkbox"/> RECEIVED/ NOT REQUIRED</p> <p><input type="checkbox"/> RECEIVED</p> <p><input type="checkbox"/> RECEIVED</p> <p><input type="checkbox"/> RECEIVED</p>
--	---

Required Attachments:

The Operator shall attach to this Notice Certification Form all Notice Forms and Certifications of Notice that have been provided to the required parties and/or any associated written waivers. For the Public Notice, the operator shall attach a copy of the Class II Legal Advertisement with publication date verification or the associated Affidavit of Publication. The attached Notice Forms and Certifications of Notice shall serve as proof that the required parties have been noticed as required under West Virginia Code § 22-6A. Pursuant to West Virginia Code § 22-6A-11(b), the Certification of Notice to the person may be made by hand or personal notice, the return receipt card or other postal receipt for certified mailing.

RECEIVED
Office of Oil and Gas
OCT 31 2016
WV Department of
Environmental Protection

SI-01897

Certification of Notice is hereby given:

THEREFORE, I Jonathan White, have read and understand the notice requirements within West Virginia Code § 22-6A. I certify that as required under West Virginia Code § 22-6A, I have served the attached copies of the Notice Forms, identified above, to the required parties through personal service, by registered mail or by any method of delivery that requires a receipt or signature confirmation. I certify under penalty of law that I have personally examined and am familiar with the information submitted in this Notice Certification and all attachments, and that based on my inquiry of those individuals immediately responsible for obtaining the information, I believe that the information is true, accurate and complete. I am aware that there are significant penalties for submitting false information, including the possibility of fine and imprisonment.

Well Operator:	<u>Tug Hill Operating, LLC</u>	Address:	<u>380 Southpointe Blvd, Southpointe Plaza II, Suite 200</u>
By:	<u>Jonathan White</u> <i>Jonathan White</i>		<u>Canonsburg, PA 15317</u>
Its:	<u>Regulatory Analyst - Appalachia</u>	Facsimile:	<u>724-338-2030</u>
Telephone:	<u>724-338-2026</u>	Email:	<u>jwhite@tug-hilop.com</u>

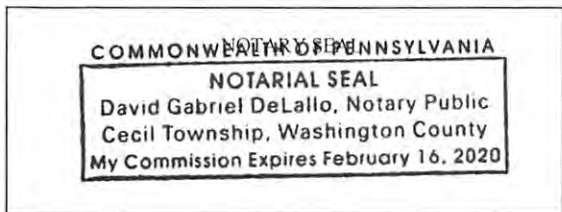

Subscribed and sworn before me this 28 day of OCTOBER, 2016
D. DeLallo Notary Public
 My Commission Expires 2/16/2020

Oil and Gas Privacy Notice:

The Office of Oil and Gas processes your personal information, such as name, address and telephone number, as part of our regulatory duties. Your personal information may be disclosed to other State agencies or third parties in the normal course of business or as needed to comply with statutory or regulatory requirements, including Freedom of Information Act requests. Our office will appropriately secure your personal information. If you have any questions about our use or your personal information, please contact DEP's Chief Privacy Officer at deprivacyofficer@wv.gov.

RECEIVED
Office of Oil and Gas
OCT 31 2016

WV Department of
Environmental Protection

01/20/2017

**STATE OF WEST VIRGINIA
DEPARTMENT OF ENVIRONMENTAL PROTECTION, OFFICE OF OIL AND GAS
NOTICE OF APPLICATION**

Notice Time Requirement: notice shall be provided no later than the filing date of permit application.

Date of Notice: 10/28/2016 **Date Permit Application Filed:** 10/28/2016

Notice of:

- PERMIT FOR ANY WELL WORK
- CERTIFICATE OF APPROVAL FOR THE CONSTRUCTION OF AN IMPOUNDMENT OR PIT

Delivery method pursuant to West Virginia Code § 22-6A-10(b)

- PERSONAL SERVICE
- REGISTERED MAIL
- METHOD OF DELIVERY THAT REQUIRES A RECEIPT OR SIGNATURE CONFIRMATION

Pursuant to W. Va. Code § 22-6A-10(b) no later than the filing date of the application, the applicant for a permit for any well work or for a certificate of approval for the construction of an impoundment or pit as required by this article shall deliver, by personal service or by registered mail or by any method of delivery that requires a receipt or signature confirmation, copies of the application, the erosion and sediment control plan required by section seven of this article, and the well plat to each of the following persons: (1) The owners of record of the surface of the tract on which the well is or is proposed to be located; (2) The owners of record of the surface tract or tracts overlying the oil and gas leasehold being developed by the proposed well work, if the surface tract is to be used for roads or other land disturbance as described in the erosion and sediment control plan submitted pursuant to subsection (c), section seven of this article; (3) The coal owner, operator or lessee, in the event the tract of land on which the well proposed to be drilled is located [sic] is known to be underlain by one or more coal seams; (4) The owners of record of the surface tract or tracts overlying the oil and gas leasehold being developed by the proposed well work, if the surface tract is to be used for the placement, construction, enlargement, alteration, repair, removal or abandonment of any impoundment or pit as described in section nine of this article; (5) Any surface owner or water purveyor who is known to the applicant to have a water well, spring or water supply source located within one thousand five hundred feet of the center of the well pad which is used to provide water for consumption by humans or domestic animals; and (6) The operator of any natural gas storage field within which the proposed well work activity is to take place. (c)(1) If more than three tenants in common or other co-owners of interests described in subsection (b) of this section hold interests in the lands, the applicant may serve the documents required upon the person described in the records of the sheriff required to be maintained pursuant to section eight, article one, chapter eleven-a of this code. (2) Notwithstanding any provision of this article to the contrary, notice to a lien holder is not notice to a landowner, unless the lien holder is the landowner. W. Va. Code R. § 35-8-5.7.a requires, in part, that the operator shall also provide the Well Site Safety Plan ("WSSP") to the surface owner and any water purveyor or surface owner subject to notice and water testing as provided in section 15 of this rule.

Application Notice WSSP Notice E&S Plan Notice Well Plat Notice is hereby provided to:

SURFACE OWNER(s) 1
 Name: PPG INDUSTRIES, INC.
 Address: 1 PPG PLACE
PITTSBURGH, PA 15272

Name: _____
 Address: _____

SURFACE OWNER(s) (Road and/or Other Disturbance)
 Name: Same as above surface owner
 Address: _____

Name: _____
 Address: _____

SURFACE OWNER(s) (Impoundments or Pits)
 Name: None
 Address: _____

COAL OWNER OR LESSEE 1
 Name: CNX Gas Co.
 Address: 1000 Consol Energy Dr.
Canonsburg, PA 15317 *See supplement page

COAL OPERATOR
 Name: None
 Address: _____

SURFACE OWNER OF WATER WELL AND/OR WATER PURVEYOR(s)
 Name: None
 Address: _____

OPERATOR OF ANY NATURAL GAS STORAGE FIELD
 Name: None
 Address: _____

RECEIVED

Office of Oil and Gas

*Please attach additional forms if necessary

OCT 31 2016

Notice is hereby given:

Pursuant to West Virginia Code § 22-6A-10(b), notice is hereby given that the undersigned well operator has applied for a permit for well work or for a certificate of approval for the construction of an impoundment or pit.

This Notice Shall Include:

Pursuant to W. Va. Code § 22-6A-10(b), this notice shall include: (1) copies of the application; (2) the erosion and sediment control plan required by section seven of this article; and (3) the well plat.

Pursuant to W. Va. Code § 22-6A-10(f), this notice shall include: (1) a statement of the time limits for filing written comments; (2) who may file written comments; (3) the name and address of the secretary for the purpose of filing the comments and obtaining additional information; and (4) a statement that the persons may request, at the time of submitting written comments, notice of the permit decision and a list of persons qualified to test water.

Pursuant to W. Va. Code R. § 35-8-5.7.a, the operator shall provide the Well Site Safety Plan to the surface owner and any water purveyor or surface owner subject to notice and water testing as provided in section 15 of this rule.

Pursuant to W. Va. Code R. § 35-8-15.2.c, this notice shall: (1) contain a statement of the surface owner's and water purveyor's right to request sampling and analysis; (2) advise the surface owner and water purveyor of the rebuttable presumption for contamination or deprivation of a fresh water source or supply; advise the surface owner and water purveyor that refusal to allow the operator to conduct a pre-drilling water well test constitutes a method to rebut the presumption of liability; (3) advise the surface owner and water purveyor of his or her independent right to sample and analyze any water supply at his or her own expense; advise the surface owner and water purveyor whether or not the operator will utilize an independent laboratory to analyze any sample; and (4) advise the surface owner and or water purveyor that he or she can obtain from the Chief a list of water testing laboratories in the subject area capable of and qualified to test water supplies in accordance with standard acceptable methods.

Additional information related to horizontal drilling may be obtained from the Secretary, at the WV Department of Environmental Protection headquarters, located at 601 57th Street, SE, Charleston, WV 25304 (304-926-0450) or by visiting www.dep.wv.gov/oil-and-gas/pages/default.aspx.

Well Location Restrictions

Pursuant to W. Va. Code § 22-6A-12, Wells may not be drilled within two hundred fifty feet measured horizontally from any existing water well or developed spring used for human or domestic animal consumption. The center of well pads may not be located within six hundred twenty-five feet of an occupied dwelling structure, or a building two thousand five hundred square feet or larger used to house or shelter dairy cattle or poultry husbandry. This limitation is applicable to those wells, developed springs, dwellings or agricultural buildings that existed on the date a notice to the surface owner of planned entry for surveying or staking as provided in section ten of this article or a notice of intent to drill a horizontal well as provided in subsection (b), section sixteen of this article was provided, whichever occurs first, and to any dwelling under construction prior to that date. This limitation may be waived by written consent of the surface owner transmitted to the department and recorded in the real property records maintained by the clerk of the county commission for the county in which such property is located. Furthermore, the well operator may be granted a variance by the secretary from these distance restrictions upon submission of a plan which identifies the sufficient measures, facilities or practices to be employed during well site construction, drilling and operations. The variance, if granted, shall include terms and conditions the department requires to ensure the safety and protection of affected persons and property. The terms and conditions may include insurance, bonding and indemnification, as well as technical requirements. (b) No well pad may be prepared or well drilled within one hundred feet measured horizontally from any perennial stream, natural or artificial lake, pond or reservoir, or a wetland, or within three hundred feet of a naturally reproducing trout stream. No well pad may be located within one thousand feet of a surface or ground water intake of a public water supply. The distance from the public water supply as identified by the department shall be measured as follows: (1) For a surface water intake on a lake or reservoir, the distance shall be measured from the boundary of the lake or reservoir. (2) For a surface water intake on a flowing stream, the distance shall be measured from a semicircular radius extending upstream of the surface water intake. (3) For a groundwater source, the distance shall be measured from the wellhead or spring. The department may, in its discretion, waive these distance restrictions upon submission of a plan identifying sufficient measures, facilities or practices to be employed during well site construction, drilling and operations to protect the waters of the state. A waiver, if granted, shall impose any permit conditions as the secretary considers necessary. (c) Notwithstanding the foregoing provisions of this section, nothing contained in this section prevents an operator from conducting the activities permitted or authorized by a Clean Water Act Section 404 permit or other approval from the United States Army Corps of Engineers within any waters of the state or within the restricted areas referenced in this section. (d) The well location restrictions set forth in this section shall not apply to any well on a multiple well pad if at least one of the wells was permitted prior to the effective date of this article. (e) The secretary shall, by December 31, 2015, report to the Legislature on the noise, light, dust and volatile organic compounds generated by the drilling of horizontal wells as they relate to the well location restrictions regarding occupied dwelling structures pursuant to this section. Upon a finding, if any, the secretary that the well location restrictions regarding occupied dwelling structures are inadequate or otherwise require alteration to address the items

Received
Office of Oil and Gas
OCT 31 2015
09/20/2017
WV Department of
Environmental Protection

examined in the study required by this subsection, the secretary shall have the authority to propose for promulgation legislative rules establishing guidelines and procedures regarding reasonable levels of noise, light, dust and volatile organic compounds relating to drilling horizontal wells, including reasonable means of mitigating such factors, if necessary.

Water Well Testing:

Pursuant to West Virginia Code § 22-6A-10(d), notification shall be made, with respect to surface landowners identified in subsection (b) or water purveyors identified in subdivision (5), subsection (b) of this section, of the opportunity for testing their water well. The operator shall provide an analysis to such surface landowner or water purveyor at their request.

Water Testing Laboratories:

Pursuant to West Virginia Code § 22-6A-10(i), persons entitled to notice pursuant to subsection (b) of this section may contact the department to ascertain the names and locations of water testing laboratories in the subject area capable and qualified to test water supplies in accordance with standard accepted methods. In compiling that list of names the department shall consult with the state Bureau for Public Health and local health departments. A surface owner and water purveyor has an independent right to sample and analyze any water supply at his or her own expense. The laboratory utilized by the operator shall be approved by the agency as being certified and capable of performing sample analyses in accordance with this section.

Rebuttable Presumption for Contamination or Deprivation of a Fresh Water Source or Supply:

W. Va. Code § 22-6A-18 requires that (b) unless rebutted by one of the defenses established in subsection (c) of this section, in any action for contamination or deprivation of a fresh water source or supply within one thousand five hundred feet of the center of the well pad for horizontal well, there is a rebuttable presumption that the drilling and the oil or gas well or either was the proximate cause of the contamination or deprivation of the fresh water source or supply. (c) In order to rebut the presumption of liability established in subsection (b) of this section, the operator must prove by a preponderance of the evidence one of the following defenses: (1) The pollution existed prior to the drilling or alteration activity as determined by a predrilling or prealteration water well test. (2) The landowner or water purveyor refused to allow the operator access to the property to conduct a predrilling or prealteration water well test. (3) The water supply is not within one thousand five hundred feet of the well. (4) The pollution occurred more than six months after completion of drilling or alteration activities. (5) The pollution occurred as the result of some cause other than the drilling or alteration activity. (d) Any operator electing to preserve its defenses under subdivision (1), subsection (c) of this section shall retain the services of an independent certified laboratory to conduct the predrilling or prealteration water well test. A copy of the results of the test shall be submitted to the department and the surface owner or water purveyor in a manner prescribed by the secretary. (e) Any operator shall replace the water supply of an owner of interest in real property who obtains all or part of that owner's supply of water for domestic, agricultural, industrial or other legitimate use from an underground or surface source with a comparable water supply where the secretary determines that the water supply has been affected by contamination, diminution or interruption proximately caused by the oil or gas operation, unless waived in writing by that owner. (f) The secretary may order the operator conducting the oil or gas operation to: (1) Provide an emergency drinking water supply within twenty-four hours; (2) Provide temporary water supply within seventy-two hours; (3) Within thirty days begin activities to establish a permanent water supply or submit a proposal to the secretary outlining the measures and timetables to be used in establishing a permanent supply. The total time in providing a permanent water supply may not exceed two years. If the operator demonstrates that providing a permanent replacement water supply cannot be completed within two years, the secretary may extend the time frame on case-by-case basis; and (4) Pay all reasonable costs incurred by the real property owner in securing a water supply. (g) A person as described in subsection (b) of this section aggrieved under the provisions of subsections (b), (e) or (f) of this section may seek relief in court... (i) Notwithstanding the denial of the operator of responsibility for the damage to the real property owner's water supply or the status of any appeal on determination of liability for the damage to the real property owner's water supply, the operator may not discontinue providing the required water service until authorized to do so by the secretary or a court of competent jurisdiction.

Written Comment:

Pursuant to West Virginia Code § 22-6A-11(a), all persons described in subsection (b), section ten of this article may file written comments with the secretary as to the location or construction of the applicant's proposed well work within thirty days after the application is filed with the secretary. All persons described in West Virginia Code § 22-6A-10(b) may file written comments as to the location or construction of the applicant's proposed well work to the Secretary at:

Chief, Office of Oil and Gas
Department of Environmental Protection
601 57th St. SE
Charleston, WV 25304
(304) 926-0450

Such persons may request, at the time of submitting written comments, notice of the permit decision and a list of persons qualified to test water. **NOTE: YOU ARE NOT REQUIRED TO FILE ANY COMMENT.**

RECEIVED
Office of Oil and Gas

OCT 31 2016

**WV Department of
Environmental Protection**

01/20/2017

Time Limits and Methods for Filing Comments.

The law requires these materials to be served on or before the date the operator files its Application. You have **THIRTY (30) DAYS** after the filing date to file your comments. Comments must be filed in person or received in the mail by the Chief's office by the time stated above. You may call the Chief's office to be sure of the date. Check with your postmaster to ensure adequate delivery time or to arrange special expedited handling. If you have been contacted by the well operator and you have signed a "voluntary statement of no objection" to the planned work described in these materials, then the permit may be issued at any time.

Pursuant to West Virginia Code § 22-6A-11(c)(2), Any objections of the affected coal operators and coal seam owners and lessees shall be addressed through the processes and procedures that exist under sections fifteen, seventeen and forty, article six of this chapter, as applicable and as incorporated into this article by section five of this article. The written comments filed by the parties entitled to notice under subdivisions (1), (2), (4), (5) and (6), subsection (b), section ten of this article shall be considered by the secretary in the permit issuance process, but the parties are not entitled to participate in the processes and proceedings that exist under sections fifteen, seventeen or forty, article six of this chapter, as applicable and as incorporated into this article by section five of this article.

Comment Requirements

Your comments must be in writing and include your name, address and telephone number, the well operator's name and well number and the approximate location of the proposed well site including district and county from the application. You may add other documents, such as sketches, maps or photographs to support your comments.

Disclaimer: All comments received will be placed on our web site <http://www.dep.wv.gov/oil-and-gas/Horizontal-Permits/Pages/default.aspx> and the applicant will automatically be forwarded an email notice that such comments have been submitted. The applicant will be expected to provide a response to comments submitted by any surface owner, water purveyor or natural gas storage operator noticed within the application.

Permit Denial or Condition

The Chief has the power to deny or condition a well work permit. Pursuant to West Virginia Code § 22-6A-8(d), the permit may not be issued or be conditioned, including conditions with respect to the location of the well and access roads prior to issuance if the director determines that:

- (1) The proposed well work will constitute a hazard to the safety of persons;
- (2) The plan for soil erosion and sediment control is not adequate or effective;
- (3) Damage would occur to publicly owned lands or resources; or
- (4) The proposed well work fails to protect fresh water sources or supplies.

A permit may also be denied under West Virginia Code § 22-6A-7(k), the secretary shall deny the issuance of a permit if the secretary determines that the applicant has committed a substantial violation of a previously issued permit for a horizontal well, including the applicable erosion and sediment control plan associated with the previously issued permit, or a substantial violation of one or more of the rules promulgated under this article, and in each instance has failed to abate or seek review of the violation within the time prescribed by the secretary pursuant to the provisions of subdivisions (1) and (2), subsection (a), section five of this article and the rules promulgated hereunder, which time may not be unreasonable.

Pursuant to West Virginia Code § 22-6A-10(g), any person entitled to submit written comments to the secretary pursuant to subsection (a), section eleven of this article, shall also be entitled to receive from the secretary a copy of the permit as issued or a copy of the order modifying or denying the permit if the person requests receipt of them as a part of the written comments submitted concerning the permit application. Such persons may request, at the time of submitting written comments, notice of the permit decision and a list of persons qualified to test water.

RECEIVED
Office of Oil and Gas
OCT 31 2016
WV Department of Environmental Protection
01/20/2017

WW-6A
(8-13)

API NO. 47- 051 - 01892
OPERATOR WELL NO. Greer 1N-9HM
Well Pad Name: Greer

Notice is hereby given by:

Well Operator: Tug Hill Operating, LLC
Telephone: 724-338-2026
Email: jwhite@tug-hillop.com

Address: 380 Southpointe Blvd, Southpointe Plaza II, Suite 200
Canonsburg, PA 15317
Facsimile: 724-338-2030

Oil and Gas Privacy Notice: *Jonathan White*

The Office of Oil and Gas processes your personal information, such as name, address and telephone number, as part of our regulatory duties. Your personal information may be disclosed to other State agencies or third parties in the normal course of business or as needed to comply with statutory or regulatory requirements, including Freedom of Information Act requests. Our office will appropriately secure your personal information. If you have any questions about our use or your personal information, please contact DEP's Chief Privacy Officer at depprivacyofficer@wv.gov.

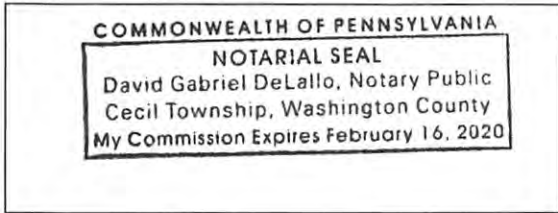

Subscribed and sworn before me this 28 day of OCTOBER, 2016.

David DeLallo Notary Public

My Commission Expires 2/16/2020

RECEIVED
Office of Oil and Gas
OCT 31 2016
WV Department of
Environmental Protection

Operator Well No. Greer Unit 1N-9HM

WW-6A Notice of Application

Supplement Page

Coal Owner(s):

Name: PPG Industries, Inc. /
Address: 1 PPG Place
Pittsburgh, PA 15272

Name: Appalachian Power Co. /
Address: 1 Riverside Place
Columbus, OH 43215

Name: Harry W. Moore, Sr. /
Address: 1300 Fifth Street
Moundsville, WV 26041-1917

RECEIVED
Office of Oil and Gas
OCT 31 2016
WV Department of
Environmental Protection

WW-6A

Supplement Pg. 1A

October 13, 2015
Tug Hill Operating, LLC
380 Southpointe Blvd.,
Southpointe Plaza II, Suite 200
Canonsburg, PA 15317

WATER WELL REPORT

Well: Greer 1N-9HM
District: Franklin
County: Marshall
State: WV

There appears to be No (0) possible water sources within 2,000 feet of the above referenced well location.

RECEIVED
Office of Oil and Gas
OCT 31 2016
WV Department of
Environmental Protection

52-01892

WW-6A

PROPOSED GREER 1N-9HM

SUPPLEMENT PG 1B

There appears to be NO (0) possible water sources within 2,000'.

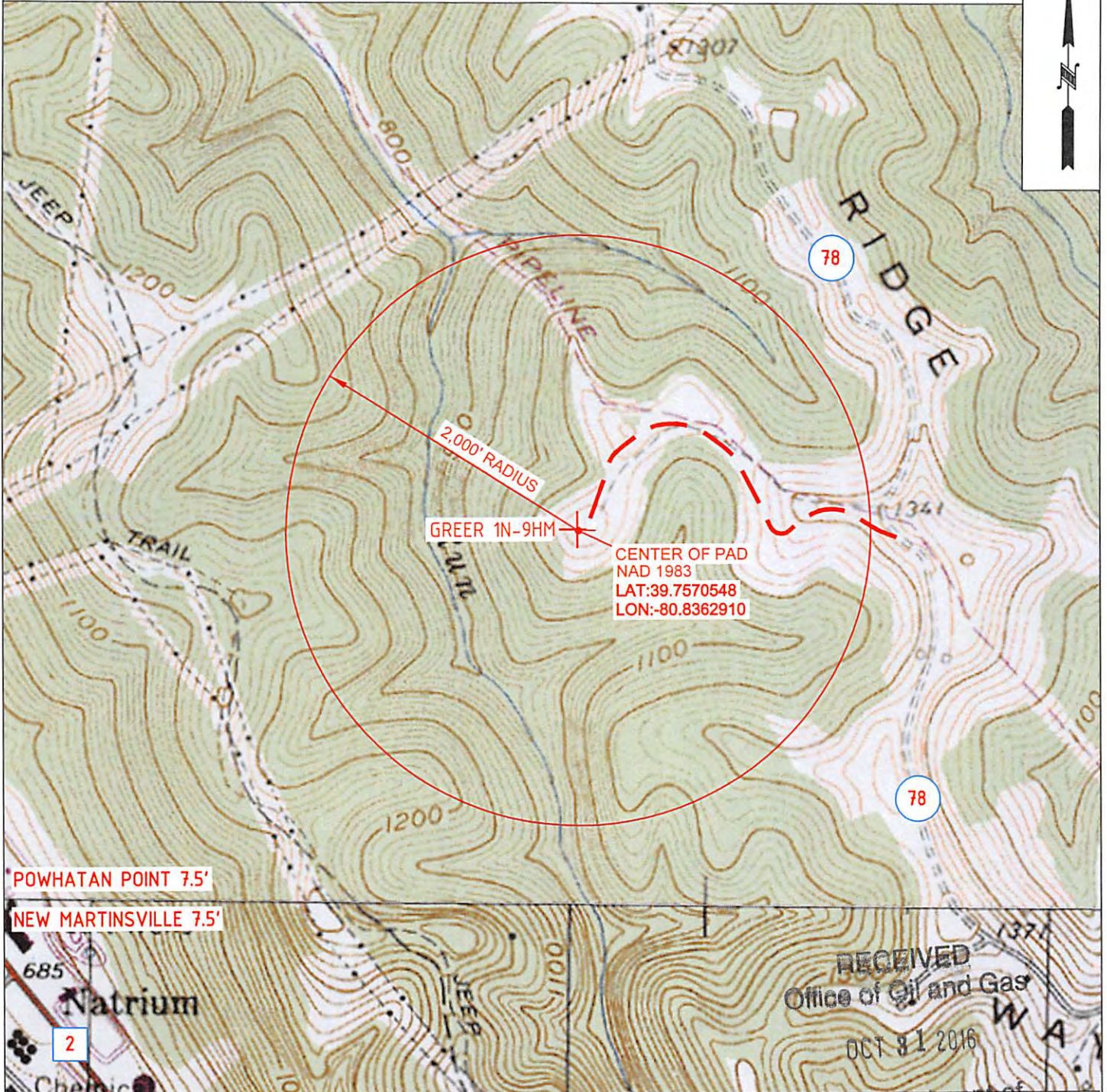

POWHATAN POINT 7.5'

NEW MARTINSVILLE 7.5'

685
Natrium

2

Chenick

RECEIVED
Office of Oil and Gas
OCT 8 1 2016



TUG HILL
OPERATING

OPERATOR **163-697(CEC)**
 TUG HILL OPERATING, LLC
 380 SOUTHPOINTE BLVD
 SUITE 200
 CANONSBURG, PA 15317

TOPO SECTION
 POWHATAN POINT 7.5'
 SCALE:
 1" = 1000'

WV Department of
 Environmental Protection
 LEASE NAME
 GREER
 DATE:
 DATE: 10/13/16

01/20/2017

**STATE OF WEST VIRGINIA
DEPARTMENT OF ENVIRONMENTAL PROTECTION, OFFICE OF OIL AND GAS
NOTICE OF ENTRY FOR PLAT SURVEY**

Notice Time Requirement: Notice shall be provided at least SEVEN (7) days but no more than FORTY-FIVE (45) days prior to entry

Date of Notice: SEPTEMBER 26, 2016 **Date of Planned Entry:** OCTOBER 3, 2016

Delivery method pursuant to West Virginia Code § 22-6A-10a

- PERSONAL SERVICE
- REGISTERED MAIL
- METHOD OF DELIVERY THAT REQUIRES A RECEIPT OR SIGNATURE CONFIRMATION

Pursuant to West Virginia Code § 22-6A-10(a), Prior to filing a permit application, the operator shall provide notice of planned entry on to the surface tract to conduct any plat surveys required pursuant to this article. Such notice shall be provided at least seven days but no more than forty-five days prior to such entry to: (1) The surface owner of such tract; (2) to any owner or lessee of coal seams beneath such tract that has filed a declaration pursuant to section thirty-six, article six, chapter twenty-two of this code; and (3) any owner of minerals underlying such tract in the county tax records. The notice shall include a statement that copies of the state Erosion and Sediment Control Manual and the statutes and rules related to oil and gas exploration and production may be obtained from the Secretary, which statement shall include contact information, including the address for a web page on the Secretary's web site, to enable the surface owner to obtain copies from the secretary.

Notice is hereby provided to:

SURFACE OWNER(s)
 Name: PPG INDUSTRIES, INC.
 Address: 1 PPG PLACE
PITTSBURGH, PA 15272
 Name: None
 Address: _____
 Name: None
 Address: _____

COAL OWNER OR LESSEE
 Name: PPG INDUSTRIES, INC.
 Address: 1 PPG PLACE
PITTSBURGH, PA 15272 *See attached
 MINERAL OWNER(s)
 Name: PPG INDUSTRIES, INC.
 Address: 1 PPG PLACE
PITTSBURGH, PA 15272 *See attached
 *please attach additional forms if necessary

Notice is hereby given:

Pursuant to West Virginia Code § 22-6A-10(a), notice is hereby given that the undersigned well operator is planning entry to conduct a plat survey on the tract of land as follows:

State: <u>WEST VIRGINIA</u>	Approx. Latitude & Longitude: <u>LAT: 39.75707462, LONG: -80.8363172</u>
County: <u>MARSHALL</u>	Public Road Access: <u>WAYNE RIDGE ROAD (COUNTY ROUTE 78)</u>
District: <u>FRANKLIN</u>	Watershed: <u>(HUC 10) FRENCH CREEK- OHIO RIVER (UNDEFINED)</u>
Quadrangle: <u>POWHATAN POINT</u>	Generally used farm name: <u>PPG INDUSTRIES, INC.</u>

Copies of the state Erosion and Sediment Control Manual and the statutes and rules related to oil and gas exploration and production may be obtained from the Secretary, at the WV Department of Environmental Protection headquarters, located at 601 57th Street, SE, Charleston, WV 25304 (304-926-0450). Copies of such documents or additional information related to horizontal drilling may be obtained from the Secretary by visiting www.dep.wv.gov/oil-and-gas/pages/default.aspx.

Notice is hereby given by:

Well Operator: <u>TUG HILL OPERATING, LLC</u>	Address: <u>380 SOUTHPOINTE BLVD, SOUTHPOINTE PLAZA II, SUITE 200</u>
Telephone: <u>724-338-2026</u>	<u>CANONSBURG, PA 15317</u>
Email: <u>JWHITE@TUG-HILLOP.COM</u>	Facsimile: <u>724-338-2030</u>

Oil and Gas Privacy Notice:

The Office of Oil and Gas processes your personal information, such as name, address and telephone number, as part of our regulatory duties. Your personal information may be disclosed to other State agencies or third parties in the normal course of business or as needed to comply with statutory or regulatory requirements, including Freedom of Information Act requests. Our office will appropriately secure your personal information. If you have any questions about our use of your personal information, please contact DEP's Chief Privacy Officer at depprivacyofficer@wv.gov.

RECEIVED
Office of Oil and Gas
 OCT 31 2016
 WV Department of
 Environmental Protection
 01/20/2017

Operator Well No. Greer 1N-9HM**WW-6A3 Notice of Entry for Plat Survey****Mineral Owner(s):**

Name: Cynthia P. Hopkins and John T. Hopkins, Co-Trustees of the Cynthia P. Hopkins Revocable Trust U/T/A

Address: 1244 Arbor Road Box 528
Winston- Salem, NC 27104

Name: AMP Acquisition, LLC

Address: 225 Ross Street, Suite 301
Pittsburgh, PA 15219

Name: Daniel M. Thomas

Address: 2549 Starlite Lane
Port Charlotte, FL 33952

Name: Elizabeth Ann Strausbaugh

Address: 11387 Couny Road 550
Chillicothe, OH 45601

Name: Janet Lea Blankenship

Address: 1 Cheves Creek Ct.
North Augusta, SC 29860

Name: Daniel Lee Meadows

Address: 8109 Maryland Avenue
Marmet, WV 25315

Name: Mary E. Bassett

Address: 35475 Hartshorn Ridge Road,
Graysville, OH 45734

Name: Carolyn Starkey

Address: HC 60, Box 16
New Martinsville, WV 26155

Name: Dewayne Starkey

Address: HC 60, Box 16
New Martinsville, WV 26155

Name: Fredric Richter and Betty Richter

Address: 9200 NW 73rd Street
Tamarac, FL 33321

RECEIVED
Office of Oil and Gas

OCT 31 2016

WV Department of
Environmental Protection
01/20/2017

SI-01897

WW-6A3 Notice of Entry for Plat Survey

Operator Well No. Greer 1N-9HM

Mineral Owner(s):



Name: Jamie Lu Benson
Address: 530 N. Main St.
New Martinsville, WV 26155

Name: Lois Kay Morford
Address: 2211 35th St.
Parkersburg, WV 26104

Name: Terri Jean Goddard
Address: 628 4th St.
New Martinsville, WV 26155

Name: Rae Ellen Stuart
Address: 642 N. Main St.
New Martinsville, WV 26155

Name: Michael Edward Barth
Address: 328 Clark St.
New Martinsville, WV 26155

Name: Christina Jean Rioux
Address: 555 North Avenue #16K
Fort Lee, NJ 07024

Name: Immanuel Church of United Church of Christ
Address: 124 Shepherd Place
Clarington, OH 43915

Name: United Church Homes, Inc.
Address: 170 E. Center St.
Marion, OH 43302

Name: Crossroad Child & Family Services, Inc.
Address: 2525 Lake Avenue
Fort Wayne, IN 46805

Name: The Village Network
Address: 2000 Noble Drive
Wooster, OH 44691

Name: Hilary Mae Long
Address: 351 McConnell Ave.
Zanesville, OH 43701

RECEIVED
Office of Oil and Gas

OCT 31 2016

WV Department of
Environmental Protection

01/20/2017

SI-01892

WW-6A3 Notice of Entry for Plat Survey

Operator Well No. Greer 1N-9HM

Mineral Owner(s):

Name: Andrew Gerst
Address: 3352 Meadowood Dr. Apt. 3C
Zanesville, OH 43701

Name: Thomas Long & Jennifer Long
Address: 1153 Paulins Hill Road
Middleport, OH 45760

Name: Joseph A. Long
Address: 577 Schaum Ave.
Zanesville, OH 43701

Name: James P. Long
Address: 5919 Nicolet Ct.
Crozet VA 22932

Name: Dawn Petrovich
Address: 13351 Lehmann Ct.
Gulfport, MS 39503

Name: Deanna Campbell
Address: 4757 Barcelona Ridge Ct.
Las Vegas, NV 89129

Name: Diedre Winger Brown
Address: 23488 Sharon Dr.
North Olmsted, OH 44070

Name: Ana Marie Kramer
Address: 2730 3rd. Avenue
Sacramento, CA 95818

Name: Genevieve Long
Address: 4535 Boggs Rd.
Zanesville, OH 43701

Name: Cameron Cemetery Association
Address: 47126 Sunfish Creek Rd.
Beallsville, OH 43716

Name: Dean Rothenbuhler
Address: 48090 Main St.
Cameron, OH 43914



WW-6A3 Notice of Entry for Plat Survey

Operator Well No. Greer 1N-9HM

Mineral Owner(s):

Name: Tonda Rothenbuhler
Address: 48090 Main St.
Cameron, OH 43914

Name: Sandra Cheyney
Address: 1119 Wales Rd. NE
Massillon, OH 44646

Name: Robert D. Okey
Address: 4716 Strouble Drive NW
Canton, OH 44718

Name: Jack J. Pfalzgraf
Address: 33067 Firehouse Rd.
Lewisville, OH 43754

Name: Ralph Blachly
Address: 1705 Wiltshire Rd.
Akron, OH 44313

Name: Margaret Ross
Address: 11371 Stausser St. NW
Canal Fulton, OH 44614

Name: Harold Blachly
Address: 3723 Lincoln St. E
Canton, OH 44707

Name: Martha Blachy-Cross
Address: 3487 Colletta Lane
Cleveland, OH 44111

Name: Herbert Blachly
Address: 13866 Warwick Dr. NW
Canal Fulton, OH 44614

Name: Bonnie J. Selders
Address: 772 Renninger Rd
New Franklin, OH 44319

Name: Carol F. Wilson and Richard Wilson
Address: 419 S. Patterson St.
Carey, OH 43316



RECEIVED
Office of Oil and Gas

OCT 31 2016

**WV Department of
Environmental Protection**

WW-6A3 Notice of Entry for Plat SurveyOperator Well No. Greer 1N-9HM**Mineral Owner(s):**

Name: Rita Ann Doebert and Ronald Doebert
Address: 316 Buerger St.
 Marysville, OH 43040

Name: Coleen Slagle and Franklin Slagle, Jr.
Address: 7402 Brownsville Rd.
 Glenford, OH 43739

Name: Juanita Sandifer
Address: 957 Shadow Lake Dr.
 Ridgeland, MS 39157

Name: Daryl S. Bucknor
Address: 129 Park Avenue
 Lock Haven, PA 17745

Name: Leslie F. Bucknor
Address: 7630 Palmer Rd.
 Pataskala, OH 43062

Name: William V. Bucknor
Address: 6620 Kitzmiller Rd.
 New Albany, OH 43054

Name: John A. Bucknor
Address: 150 Summer Pond Trl.
 Lawrenceville, GA 30046

Name: James E. Bucknor
Address: 871 Terrace Trce
 Lawrenceville, GA 30044

Name: Katherine Ann Williams Cothran
Address: 1649 Quail Run Road
 Royston, GA 30662

Name: John White
Address: 13833 Mount Perry Rd.
 Mount Perry, OH 43760

Name: Jan Kaffenberger aka Mary Jeanette Kaffenberger
Address: P.O. Box 141
 Glenford, OH 43739



RECEIVED
 Office of Oil and Gas

OCT 31 2016

WV Department of
 Environmental Protection

WW-6A3 Notice of Entry for Plat SurveyOperator Well No. Greer 1N-9HM**Mineral Owner(s):****Name:** Sue White**Address:** 134 North Main St.
Roseville, OH 43777**Name:** Lorna M. Long Morgan**Address:** 1529 S. Hunters Dr.
Newark, OH 43055**Name:** Henry T. Long**Address:** 651 Garden Rd.
Zanesville, OH 43701**Name:** James C. Long and Patti Long**Address:** 706 Redfox Rd.
Findlay, OH 45840**Name:** Joseph B. Long**Address:** 5555 Clay Pike
Chandlersville, OH 43727**Name:** John F. Long and Pam Long**Address:** 116 Wallace Road
Brunswick, GA 31520**Name:** Don Forgraves**Address:** 4255 Township Rd 121 NW
Somerset, OH 43783**Name:** Imelda J. Scurlock**Address:** 3445 US Highway 22 NE
Somerset, OH 43783**Name:** John J. Pozenel**Address:** 3831 S. Susannah Dr.
Yuma, AZ 85365**Name:** Charles Long, heirs, et al
(Thomas White, Esq.)**Address:** 604 Sixth Street
Moundsville, WV 26041

RECEIVED
Office of Oil and Gas
OCT 31 2016
WV Department of
Environmental Protection
01/20/2017

STATE OF WEST VIRGINIA
DEPARTMENT OF ENVIRONMENTAL PROTECTION, OFFICE OF OIL AND GAS
NOTICE OF PLANNED OPERATION

Notice Time Requirement: notice shall be provided no later than the **filing date of permit application.**

Date of Notice: 10/28/2016 **Date Permit Application Filed:** 10/28/2016

Delivery method pursuant to West Virginia Code § 22-6A-16(c)

CERTIFIED MAIL HAND
RETURN RECEIPT REQUESTED DELIVERY

Pursuant to W. Va. Code § 22-6A-16(c), no later than the date for filing the permit application, an operator shall, by certified mail return receipt requested or hand delivery, give the surface owner whose land will be used for the drilling of a horizontal well notice of the planned operation. The notice required by this subsection shall include: (1) A copy of this code section; (2) The information required to be provided by subsection (b), section ten of this article to a surface owner whose land will be used in conjunction with the drilling of a horizontal well; and (3) A proposed surface use and compensation agreement containing an offer of compensation for damages to the surface affected by oil and gas operations to the extent the damages are compensable under article six-b of this chapter. (d) The notices required by this section shall be given to the surface owner at the address listed in the records of the sheriff at the time of notice.

Notice is hereby provided to the SURFACE OWNER(s)
(at the address listed in the records of the sheriff at the time of notice):

Name: PPG Industries, Inc. Name: None
Address: One PPG Place Address: _____
Pittsburgh, PA 15272 _____

Notice is hereby given:

Pursuant to West Virginia Code § 22-6A-16(c), notice is hereby given that the undersigned well operator has developed a planned operation on the surface owner's land for the purpose of drilling a horizontal well on the tract of land as follows:

State:	<u>West Virginia</u>	UTM NAD 83	Easting:	<u>514,021.3</u>
County:	<u>Marshall</u>		Northing:	<u>4,400,808.2</u>
District:	<u>Franklin</u>	Public Road Access:	<u>Wayne Ridge Road (County Route 78)</u>	
Quadrangle:	<u>Powhatan Point 7.5'</u>	Generally used farm name:	<u>PPG Industries, Inc.</u>	
Watershed:	<u>(HUC 10) French Creek - Ohio River (UNDEFINDED)</u>			

This Notice Shall Include:

Pursuant to West Virginia Code § 22-6A-16(c), this notice shall include: (1) A copy of this code section; (2) The information required to be provided by **W. Va. Code § 22-6A-10(b)** to a surface owner whose land will be used in conjunction with the drilling of a horizontal well; and (3) A proposed surface use and compensation agreement containing an offer of compensation for damages to the surface affected by oil and gas operations to the extent the damages are compensable under article six-b of this chapter. Additional information related to horizontal drilling may be obtained from the Secretary, at the WV Department of Environmental Protection headquarters, located at 601 57th Street, SE, Charleston, WV 25304 (304-926-0450) or by visiting www.dep.wv.gov/oil-and-gas/pages/default.aspx.

Well Operator:	<u>Tug Hill Operating, LLC</u>	Address:	<u>380 Southpointe Blvd, Southpointe Plaza II, Suite 200</u>	
Telephone:	<u>724-338-2026</u>		<u>Canonsburg, PA 15317</u>	
Email:	<u>jwhite@tug-hilltop.com</u>	Facsimile:	<u>724-338-2030</u>	

Oil and Gas Privacy Notice:

The Office of Oil and Gas processes your personal information, such as name, address and telephone number, for our regulatory duties. Your personal information may be disclosed to other State agencies or third parties in the normal course of business or as needed to comply with statutory or regulatory requirements, including Freedom of Information Act requests. Our office will appropriately secure your personal information. If you have any questions about our use of your personal information, please contact DEP's Chief Privacy Officer at depprivacyofficer@wv.gov.

RECEIVED
Office of Oil and Gas
OCT 31 2016
WV Department of
Environmental Protection

51-01892



WEST VIRGINIA DEPARTMENT OF TRANSPORTATION

Division of Highways

1900 Kanawha Boulevard East • Building Five • Room 110
Charleston, West Virginia 25305-0430 • (304) 558-3505

Earl Ray Tomblin
Governor

Paul A. Mattox, Jr., P. E.
Secretary of Transportation/
Commissioner of Highways

September 29, 2016

James A. Martin, Chief
Office of Oil and Gas
Department of Environmental Protection
601 57th Street, SE
Charleston, WV 25304

Subject: DOH Permits for the Greer Well Pad, Marshall County

- | | | |
|--------------------|--------------------|--------------------|
| Greer 1S-2HM Well | Greer 1S-3HM Well | Greer 1S-4HM Well |
| Greer 1N-5HU Well | Greer 1N-7HM Well | Greer 1N-8HM Well |
| Greer 1N-9HM Well | Greer 1N-10HU Well | Greer 1N-11HU Well |
| Greer 1N-12HU Well | | |

Dear Mr. Martin,

This well site will be accessed from Permit #06-2014-0151 transferred to Tug Hill Operating for access to the State Road for a well site located off of Marshall County Route 78 SLS.

The operator has signed a DISTRICT WIDE OIL AND GAS ROAD MAINTENANCE BONDING AGREEMENT and provided the required Bond. This operator is currently in compliance with the DOH OIL AND GAS POLICY dated January 3, 2012.

Very Truly Yours,

Gary K. Clayton, P.E.
Regional Maintenance Engineer
Central Office O&G Coordinator

RECEIVED
Office of Oil and Gas

OCT 31 2016

WV Department of
Environmental Protection

Cc: Jonathan White
Tug Hill Operating
CH, OM, D-6
File

01/20/2017

51-01892



PLANNED ADDITIVES TO BE USED IN FRACTURING OR STIMULATION

Well No. Greer 1N-9HM

PRODUCT NAME:	CHEMICAL DESCRIPTION:	PRODUCT USE:	HAZARDOUS COMPONENT:
GBW-20C	Hemicellulase Breaker	Breaker - Water	None
ALPHA 1427		Biocide	Glutaraldehyde – CAS#000111-30-8 Quaternary ammonium chloride CAS# 007173-51-5 Alky dimethyl benzyl ammonium Chloride (C12-16) – CAS#068424-85-1 Ethanol – CAS# 000064-17-5 Water – CAS# 007732-18-5
FRAC SAND	Silica Sand (various Mesh sizes)	Proppant	Crystalline silica (quartz) CAS# 14808-60-7
S-8C, Sand	Silica Sand (100 mesh)	Sand	Silica – CAS# 14808-60-7
GW-3LDF		Gellant - Water	Petroleum Distillate Blend – Proprietary, (Not Associated with Diesel Fuel) Guar gum – CAS# 009000-30-0
FRW-18		Friction Reducer	Hydrotreated light distillate CAS# 064742-47-8
Scaletrol		Scale Inhibitor	Ethylene glycol – CAS# 000107-21-1 Diethylene glycol – CAS# 000111-46-6

RECEIVED
Office of Oil and Gas

OCT 31 2016

WV Department of
Environmental Protection

Greer Site Design
Tug Hill Operating
Exhibit A: Final Design: Issue for Permitting

APPROVED
WVDEP OOG
WJS 1/10/2017

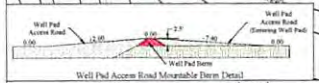
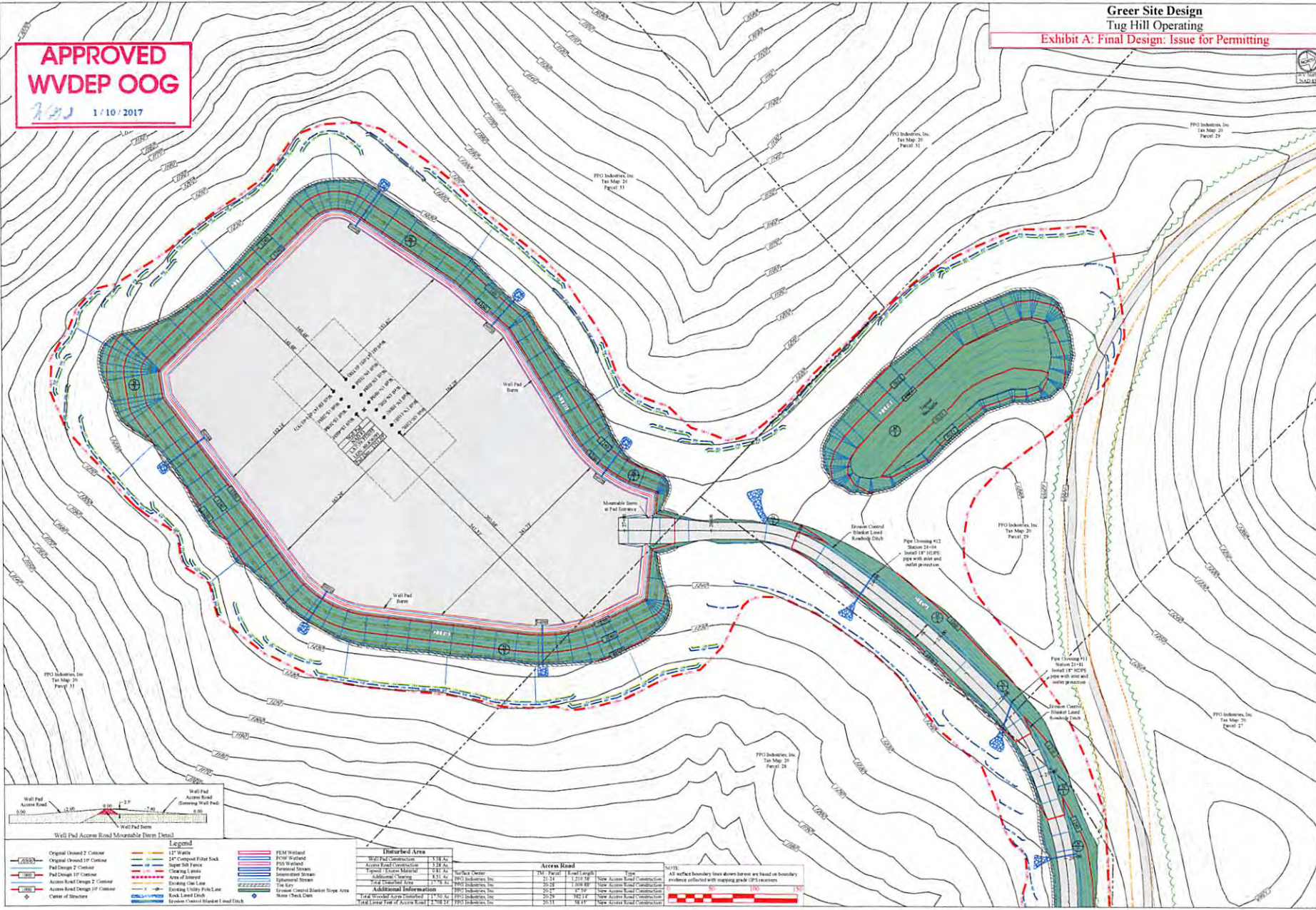

Well Pad Access Road Movable Barn Detail

Symbol	Description
(---)	Original Ground 2' Contour
(---)	Original Ground 10' Contour
(---)	Well Pad Design 2' Contour
(---)	Well Pad Design 10' Contour
(---)	Access Road Design 2' Contour
(---)	Access Road Design 10' Contour
(---)	Center of Structure

Legend

(---)	12" Well	(---)	PEM Wetland
(---)	24" Compacted Filter Sock	(---)	PCW Wetland
(---)	Super Silt Fence	(---)	Perennial Stream
(---)	Perennial Stream	(---)	Intermittent Stream
(---)	Area of Interest	(---)	Intermittent Stream
(---)	Clearing Line	(---)	Flow Line
(---)	Existing Utility Pole Line	(---)	Erosion Control Blanket Slope Area
(---)	Stock Land Deck	(---)	Stone Check Dam
(---)	Erosion Control Blanket Inlet Ditch		

Disturbed Area

Well Pad Construction	4.18 AC
Access Road Construction	13.29 AC
Special Access Material	1.81 AC
Additional Information	7.31 AC
Total Disturbed Area	26.69 AC

Access Road

Well Pad Number	Well Pad Parcel #	Well Pad Length	Type
2001	2001	1,210.00'	New Access Road Construction
2002	2002	1,208.00'	New Access Road Construction
2003	2003	49.00'	New Access Road Construction
2004	2004	382.00'	New Access Road Construction
2005	2005	18.00'	New Access Road Construction

NOTE:
 All surface boundary lines shown herein are based on boundary evidence collected with mapping grade 0.5" contours.

Date: 08/13/2016
 Design: W. J. ...
 Drawn: R. ...
 Check: W. ...
 Scale: 1" = 100'
 Sheet: 11 of 11

TUG HILL OPERATING

 THIS DOCUMENT PREPARED FOR TUG HILL OPERATING

 K&S Surveyors
 1000 ...
 ...
 ...

Site Plan
Greer Site Design
 Fincham District
 Marshall County, WV

Date: 10/24/2016
 Scale: As Shown
 Designed by: ZS
 File No:
 Sheet 11 of 11

Site Design

Construction Plan, &
 Sediment Control Plans
 Still Operating
 Marshall County
 Franklin District
 39.757055°
 -80.836291°
 Ohio River Watershed

Pertinent Site Information
 Greer Well Site
 Emergency Number: 304-845-1920
 Marshall County Emergency 911 (Moundsville)
 Watershed: Stillhouse Run - Ohio River Watershed
 Tug Hill Contact Number: 1-817-632-3400

Design: Issue for Permitting



WV State Plane Coordinate System
 North Zone, NAD 83
 Elevations Based on NAVD83
 Established By Survey Grade GPS
 and OPUS Post-Processing

Property Owner Information - Greer Site Design
 Franklin District - Marshall County

Owner	TM - Parcel	Well Pad	Access Road	Topsoil/Excurs	Add. Clearing	Total Disturbed
PPG Industries, Inc	21-24	0.00	1.81	0.00	2.03	3.84
PPG Industries, Inc	20-28	0.20	0.99	0.00	2.12	3.31
PPG Industries, Inc	20-27	0.00	0.07	0.00	0.09	0.16
PPG Industries, Inc	20-29	0.00	0.40	0.81	1.85	3.06
PPG Industries, Inc	20-33	5.18	0.01	0.00	2.22	7.41
Site Totals (Ac)		5.38	3.28	0.81	8.31	17.78

Access Road

Surface Owner	TM - Parcel	Road Length	Type
PPG Industries, Inc	21-24	1,210.38'	New Access Road Construction
PPG Industries, Inc	20-28	1,009.88'	New Access Road Construction
PPG Industries, Inc	20-27	47.35'	New Access Road Construction
PPG Industries, Inc	20-29	382.14'	New Access Road Construction
PPG Industries, Inc	20-33	38.45'	New Access Road Construction

Disturbed Area

Well Pad Construction	5.38 Ac
Access Road Construction	3.28 Ac
Topsoil / Excess Material	0.81 Ac
Additional Clearing	8.31 Ac
Total Disturbed Area	17.78 Ac
Additional Information	
Total Wooded Acres Disturbed	17.50 Ac
Total Linear Feet of Access Road	2,708.24'

Greer Site Design Quantities

Description	Cut (CY)	Fill (CY)	Spill (CY)	Borrow (CY)	Max. Slope	Length of Slope
Well Pad	38,107.02	29,107.08	8,999.94	N/A	N/A	N/A
Well Pad Access Road	5,376.54	5,315.81	60.73	14.00%	196.26'	
Topsoil/Excess Material Stockpile	0.00	10,000.03		10,000.03	N/A	N/A
Totals	43,483.56	44,422.92	9,060.67	10,000.03		
Total Spill (CY) =			-939.36		(Excess Spill Capacity)	

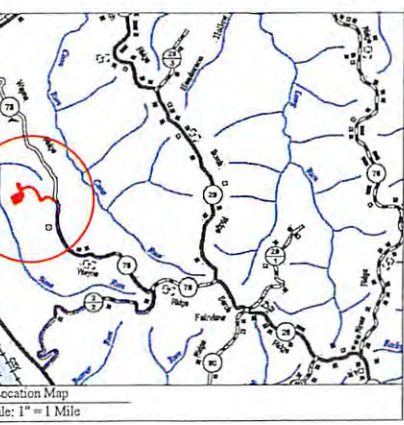
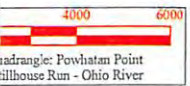

Design Certification

The drawings, construction notes and reference diagrams attached hereto have been prepared in accordance with the West Virginia Code of State Rules, Division of Environmental Protection, Office of Oil and Gas 100228.

All Plans, Sheets, and/or Reference Diagrams included in this design constitute a complete set of plans. A complete set of plans is necessary to operate the site in accordance with the design.

John P. See RFE 6051
 Kelly Surveying PLLC
 COA: CD4215-00

Date: 08-22-2016

Sheet Description

Sheet	Description
1	Cover Sheet
V1	Schedule of Quantities
N1-N3	Site Notes
2	Pre-Construction Site Conditions
3	Clearing Exhibit
4	Overall Plan View
5-7	E&S Plan View
8	Toe Key Exhibit
9-11	Plan View
12	Cross Sections - Well Pad
13	Cross Sections - Access Road
G1-G2	Geotechnical Details
L1	Landowner Disturbed Area Exhibit
S1	Site Reclamation
D1-D2	Erosion and Sediment Control Details
R1	Access Road Details
P1	Pad Details

Revision
 Design
 Design: Revised Well Layout
 Design: Revised Well Layout

Date
 08-22-2016
 10-10-2016
 10-24-2016

TUG HILL OPERATING



THIS DOCUMENT
 PREPARED FOR
 TUG HILL
 OPERATING

Kelly Surveying
 P.O. Box 234
 Endow, WV 26039
 (304) 378-0983

10/25/16

RECEIVED
 Office of Oil and Gas
 OCT 31 2016

WV Department of
 Environmental Protection

Cover Sheet
Greer Site Design
 Franklin District
 Marshall County, WV

Date: 10/24/2016
 Scale: As Shown
 Designed By: ZS
 File No.
 Sheet 1 of 13

01/20/2017



Well Pad Entrance WV-N NAD 83 N: 460334.10 WV-N NAD 83 E: 1595064.00 WV-N NAD 27 N: 460492.23 WV-N NAD 27 E: 1626501.18 Lat. NAD 83: 39.756822 Lon. NAD 83: -80.828348 UTM 17 NAD 83 N: 4400781.53 UTM 17 NAD 83 E: 514704.01	Center of Well Pad WV-N NAD 83 N: 460651.50 WV-N NAD 83 E: 1592832.45 WV-N NAD 27 N: 460616.09 WV-N NAD 27 E: 1624270.37 Lat. NAD 83: 39.757035 Lon. NAD 83: -80.816291 UTM 17 NAD 83 N: 4400206.06 UTM 17 NAD 83 E: 514023.55 Pad Elev.: 1251.07
---	--

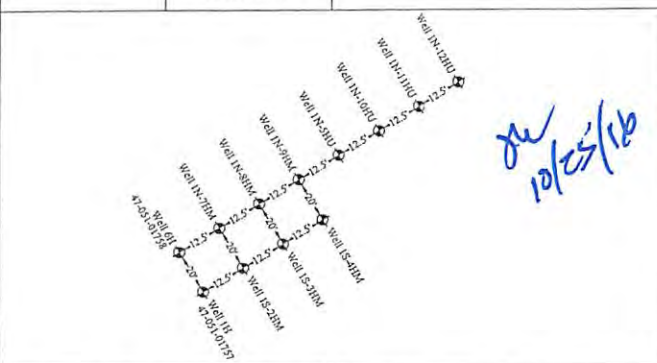

Well Table			
Well IN-12HU WV-N NAD 83 N: 460684.92 WV-N NAD 83 E: 1592868.03 WV-N NAD 27 N: 460648.11 WV-N NAD 27 E: 162435.95 Lat. NAD 83: 39.75714694 Lon. NAD 83: -80.81616617 Lat. NAD 27: 39.75707071 Lon. NAD 27: -80.81635061 UTM 17 NAD 83 N: 4400816.30 UTM 17 NAD 83 E: 514034.23	Well IN-11HU WV-N NAD 83 N: 460678.49 WV-N NAD 83 E: 1592837.31 WV-N NAD 27 N: 460648.11 WV-N NAD 27 E: 162435.23 Lat. NAD 83: 39.75712884 Lon. NAD 83: -80.81620394 Lat. NAD 27: 39.75705261 Lon. NAD 27: -80.81638189 UTM 17 NAD 83 N: 4400814.29 UTM 17 NAD 83 E: 514030.59	Well IN-10HU WV-N NAD 83 N: 460672.06 WV-N NAD 83 E: 1592846.59 WV-N NAD 27 N: 460636.24 WV-N NAD 27 E: 1624284.52 Lat. NAD 83: 39.75711074 Lon. NAD 83: -80.81624172 Lat. NAD 27: 39.75702451 Lon. NAD 27: -80.81642616 UTM 17 NAD 83 N: 4400812.27 UTM 17 NAD 83 E: 514027.76	Well IN-9HU WV-N NAD 83 N: 460665.62 WV-N NAD 83 E: 1592853.87 WV-N NAD 27 N: 460620.81 WV-N NAD 27 E: 1624273.80 Lat. NAD 83: 39.75709265 Lon. NAD 83: -80.81627950 Lat. NAD 27: 39.75701642 Lon. NAD 27: -80.81646394 UTM 17 NAD 83 N: 4400810.26 UTM 17 NAD 83 E: 514024.53
Well IN-9HM WV-N NAD 83 N: 460659.19 WV-N NAD 83 E: 1592825.16 WV-N NAD 27 N: 460623.38 WV-N NAD 27 E: 1624263.08 Lat. NAD 83: 39.75707455 Lon. NAD 83: -80.81631728 Lat. NAD 27: 39.75699832 Lon. NAD 27: -80.81650172 UTM 17 NAD 83 N: 4400808.23 UTM 17 NAD 83 E: 514021.30	Well IN-8HM WV-N NAD 83 N: 460652.76 WV-N NAD 83 E: 1592814.44 WV-N NAD 27 N: 460616.95 WV-N NAD 27 E: 1624252.37 Lat. NAD 83: 39.75703645 Lon. NAD 83: -80.81635505 Lat. NAD 27: 39.75698023 Lon. NAD 27: -80.81653949 UTM 17 NAD 83 N: 4400806.23 UTM 17 NAD 83 E: 514018.06	Well IN-7HM WV-N NAD 83 N: 460646.32 WV-N NAD 83 E: 1592803.72 WV-N NAD 27 N: 460610.51 WV-N NAD 27 E: 1624241.65 Lat. NAD 83: 39.75703836 Lon. NAD 83: -80.81632283 Lat. NAD 27: 39.75696213 Lon. NAD 27: -80.81657727 UTM 17 NAD 83 N: 4400804.22 UTM 17 NAD 83 E: 514014.83	Well 6H WV-N NAD 83 N: 460639.89 WV-N NAD 83 E: 1592793.00 WV-N NAD 27 N: 460604.08 WV-N NAD 27 E: 1624230.93 Lat. NAD 83: 39.75702026 Lon. NAD 83: -80.81630061 Lat. NAD 27: 39.75694403 Lon. NAD 27: -80.81661304 UTM 17 NAD 83 N: 4400802.20 UTM 17 NAD 83 E: 514011.60
Well 5-10H1 WV-N NAD 83 N: 460642.04 WV-N NAD 83 E: 1592835.45 WV-N NAD 27 N: 460606.23 WV-N NAD 27 E: 1624273.38 Lat. NAD 83: 39.75702790 Lon. NAD 83: -80.81627976 Lat. NAD 27: 39.75695167 Lon. NAD 27: -80.81646420 UTM 17 NAD 83 N: 4400803.07 UTM 17 NAD 83 E: 514024.52	Well 5-11H1 WV-N NAD 83 N: 460635.61 WV-N NAD 83 E: 1592824.73 WV-N NAD 27 N: 460599.80 WV-N NAD 27 E: 1624262.66 Lat. NAD 83: 39.75702093 Lon. NAD 83: -80.81631754 Lat. NAD 27: 39.75693357 Lon. NAD 27: -80.81650198 UTM 17 NAD 83 N: 4400801.06 UTM 17 NAD 83 E: 514021.29	Well 5-12H1 WV-N NAD 83 N: 460629.18 WV-N NAD 83 E: 1592814.01 WV-N NAD 27 N: 460593.37 WV-N NAD 27 E: 1624251.94 Lat. NAD 83: 39.75699170 Lon. NAD 83: -80.81635532 Lat. NAD 27: 39.75691548 Lon. NAD 27: -80.81655395 UTM 17 NAD 83 N: 4400799.04 UTM 17 NAD 83 E: 514018.05	Well 6H WV-N NAD 83 N: 460622.74 WV-N NAD 83 E: 1592803.30 WV-N NAD 27 N: 460586.53 WV-N NAD 27 E: 1624241.22 Lat. NAD 83: 39.75697361 Lon. NAD 83: -80.81639309 Lat. NAD 27: 39.75689738 Lon. NAD 27: -80.81657753 UTM 17 NAD 83 N: 4400797.03 UTM 17 NAD 83 E: 514014.82

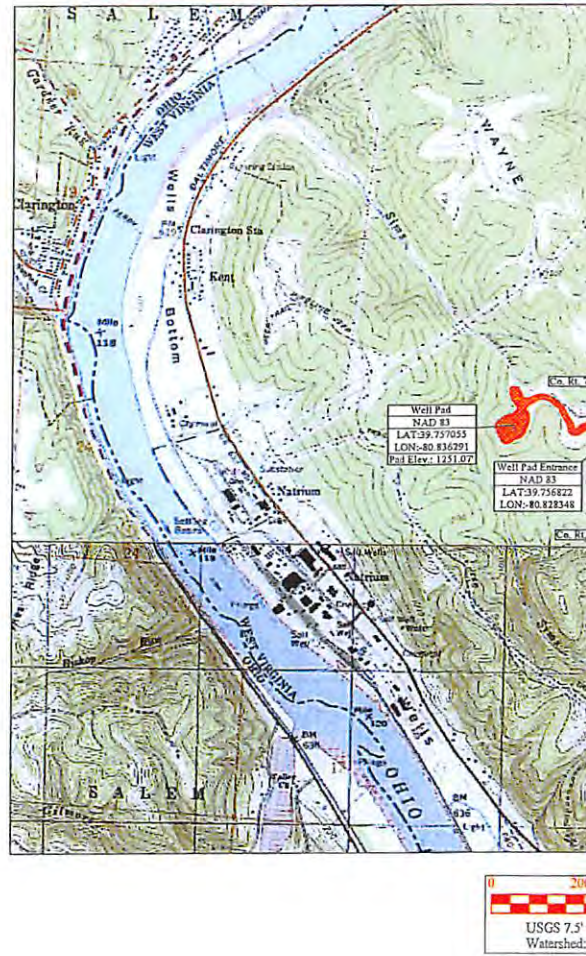

Project Contacts

Tug Hill Operating
Jonathan White - Regulatory Analyst
734-485-2009 O/E, 304-609-7676 Cell
Geoff Radler - V.P. Production
817-632-5200 O/E

Survey and Engineer
Kenneth Kelly
304-338-6943 O/E
John P. See
304-442-0210 O/E
Zackary Summerfield
304-338-6987 O/E

Geotechnical Engineer
American Geotech, Inc.
Kanti Patel
304-340-4277 O/E

Tug Hill Operating, LLC
380 Southpointe Blvd
Southpointe Plaza II, Suite 200
Canonsburg, PA 15317

Environmental:
An environmental study was not provided for the purpose of this design

Topographic Information:
The topographic information shown herein is based on aerial photography by Elise Mountain Aerial Mapping, Burton, WV

MISS UTILITY OF WEST VIRGINIA
1-800-245-4848
West Virginia State Law
Section XIV, Chapter 24-C requires that you call two business days before you dig in the state of West Virginia.
IT'S THE LAW

811
Know what's below. Call before you dig.

Well Location Restrictions

All Pad construction complies with the following restrictions.

- *250' from an existing well or developed spring used for human or domestic animals.
- *625' from an occupied dwelling or barn greater than 2,500 SF used for poultry or dairy measured from the center of the pad.
- *100' from the edge of disturbance to wetlands, perennial streams, natural or artificial lake, pond or reservoir.
- *300' from the edge of disturbance to a naturally reproducing trout stream.
- *1,000' of a surface or ground water intake to a public water supply.

(Well Location Restrictions of WV Code 22-6A-12)

Tug Hill Operating will obtain an Eminent Domain Permit (Form MM-109) from the WV Department of Transportation, Division of Highways, prior to the commencement of any construction activities

The WV Mines Website was consulted. Previous (Current) mining activities are (XXXXXX) within the AOI

WVDEP Website files show that there are XXX active and/or abandoned gas wells within the AOI

Approach Routes:

From the intersection of WV Rt 2 and OH Rt 7 in New Martinsville, WV, travel North on WV Rt 2 for 6.0 mi. Turn right onto Co Rt 2/2 (Wells Hill Road). Follow Co Rt 2/2 for 2.4 mi. Turn Left onto Co Rt 78 (Waynes Ridge Road). Follow Co Rt 78 for 1.8 mi. The site entrance will be on the Left (West) side of the road.

Floodplain Conditions	
Do site construction activities take place in a floodplain:	NO
Permit needed from county floodplain coordinator:	NO
Flood Hazard Code:	X
HEC-RAS Study completed:	N/A
Floodplain shown on drawings:	N/A
FIRM Map Number(s) for site:	54051C 0140E
Acreages of construction in Floodplain:	N/A

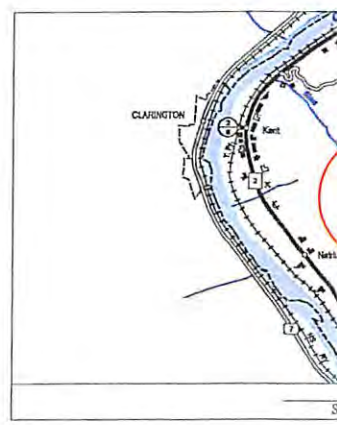

National Flood Hazard Layer FIRMette

39°45'35.56"N

80°50'31.83"W
1610-15



Panel
54051C0140E
eff. 9/25/2009

AREA OF MINIMAL FLOOD HAZARD Zone X
AREA OF MINIMAL FLOOD HAZARD Zone X

USGS The National Map: Orthoimagery

80°49'52.76"W

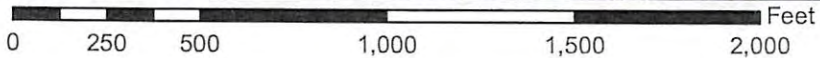

39°45'6.71"N

Legend

- Cross-Sections
- ~ Base Flood Elevations
- Flood Hazard Zones**
 - 1% Annual Chance Flood
 - Regulatory Floodway
 - Special Floodway
 - Area of Undetermined Flood Hazard
 - 0.2% Annual Chance Flood
 - Future Conditions 1% Annual Chance Flood Hazard
 - Area with Reduced Risk Due to Levee

LOMRs

- Effective

Map Panels

- Digital Data
- Unmodernized Maps
- Unmapped

This map complies with FEMA's standards for the use of digital flood maps. The flood hazard information is derived directly from the authoritative NFHL web services provided by FEMA. The base map shown complies with FEMA's base map accuracy standards.

The NFHL is a living database, updated daily, and this map represents a snapshot of information at a specific time.

Flood risks are dynamic and can change frequently due to a variety of factors, including weather patterns, erosion, and new development. FEMA flood maps are continually updated through a variety of processes. Users should always verify through the Map Service Center (<http://msc.fema.gov>) or the Community Map Repository that they have the current effective information.

NFHL maps should not be created for unmapped or unmodernized areas.



FEMA

National Flood Hazard Layer FIRMette

39°45'35.56"N

80°50'31.83"W

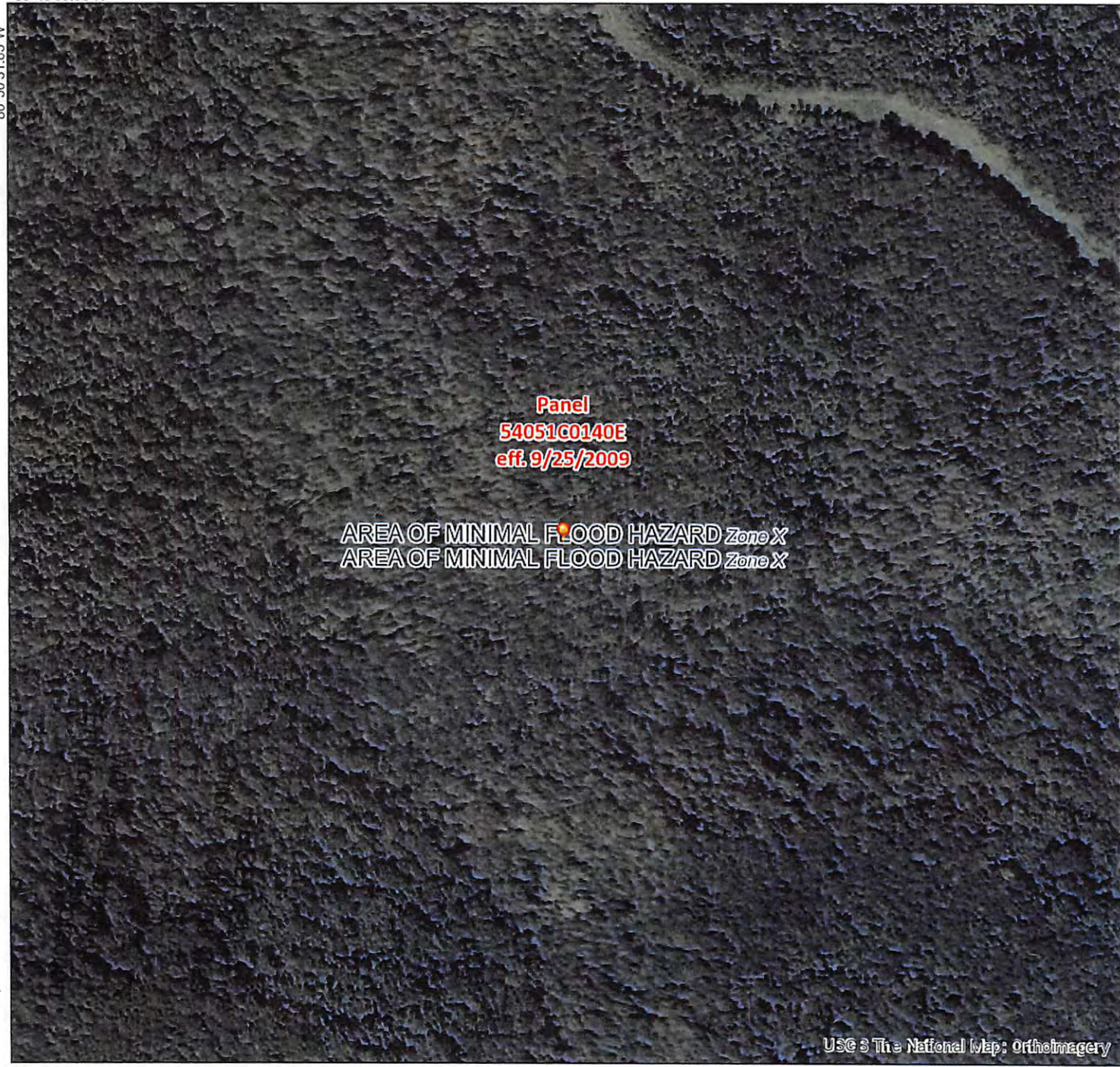

Legend

- Cross-Sections
- ~ Base Flood Elevations
- Flood Hazard Zones**
- 1% Annual Chance Flood
- Regulatory Floodway
- Special Floodway
- Area of Undetermined Flood Hazard
- 0.2% Annual Chance Flood
- Future Conditions 1% Annual Chance Flood Hazard
- Area with Reduced Risk Due to Levee



LOMRs

- Effective

Map Panels

- Digital Data
- Unmodernized Maps
- Unmapped

This map complies with FEMA's standards for the use of digital flood maps. The flood hazard information is derived directly from the authoritative NFHL web services provided by FEMA. The base map shown complies with FEMA's base map accuracy standards.

The NFHL is a living database, updated daily, and this map represents a snapshot of information at a specific time.

Flood risks are dynamic and can change frequently due to a variety of factors, including weather patterns, erosion, and new development. FEMA flood maps are continually updated through a variety of processes. Users should always verify through the Map Service Center (<http://msc.fema.gov>) or the Community Map Repository that they have the current effective information.

NFHL maps should not be created for unmapped or unmodernized areas.



FEMA

51-D1892