

WELL OPERATOR TUG HILL OPERATING, LLC
 ADDRESS 1320 SOUTH UNIVERSITY DRIVE, SUITE 500
 FORT WORTH, TX 76107
 DESIGNATED AGENT DIANNA STAMPER
 CT CORPORATION SYSTEM
 ADDRESS 5400 D BIG TYLER ROAD
 CHARLESTON, WV 25313

WELL NO. 1N-5HU 47-051-01893
 DATE: JULY 17, 2018
 OPERATORS WELL NO. GREER 1N-5HU (AS-DRILLED)

WELL TYPE: OIL GAS LIQUID INJECTION WASTE DISPOSAL
 (IF GAS) PRODUCTION STORAGE DEEP SHALLOW

STATE COUNTY PERMIT
 MARSHALL COUNTY 01893

LOCATION ELEVATION 1251' WATERSHED (HUC 10) FRENCH CREEK - OHIO RIVER (UNDEFINED)

DISTRICT FRANKLIN COUNTY MARSHALL

QUADRANGLE POWHATAN POINT 7.5' LEASE NUMBER SEE ATTACHED PG 2 THROUGH 6

SURFACE OWNER PPG INDUSTRIES, INC.
 OIL & GAS ROYALTY OWNER PPG INDUSTRIES, INC., ET AL
 LEASE ACRES 504.71
 ACREAGE 42.18

COUNTY NAME PERMIT
 SURFACE OWNER PPG INDUSTRIES, INC.
 OIL & GAS ROYALTY OWNER PPG INDUSTRIES, INC., ET AL
 LEASE ACRES 504.71
 ACREAGE 42.18

TARGET FORMATION POINT PLEASANT
 ESTIMATED DEPTH TVD: 10,883' TMD: 18,765'
 CLEAN OUT & REFLUG
 PLUG & ABANDON
 OTHER PHYSICAL CHANGE (SPECIFY)
 PERFORATE NEW FORMATION
 DRILL DEEPER
 CONVERT
 REFRILL
 FRACTURE OR STIMULATE
 PLUG OFF OLD FORMATION



FILE NUMBER 8837
 DRAWING NUMBER 8837ADG1N5HU.dwg
 SCALE 1" = 1200'
 MINIMUM DEGREE OF ACCURACY 1/2500
 OF ELEVATION SUBMETER MAPPING
 GRADE GPS



Gregory A. Smith
 P.S. 677
 I, THE UNDERSIGNED, HEREBY CERTIFY THAT THIS PLAN IS CORRECT TO THE BEST OF MY KNOWLEDGE AND BELIEF AND SHOWS ALL THE INFORMATION REQUIRED BY LAW AND THE RULES ISSUED AND PRESCRIBED BY THE DEPARTMENT OF ENVIRONMENTAL PROTECTION

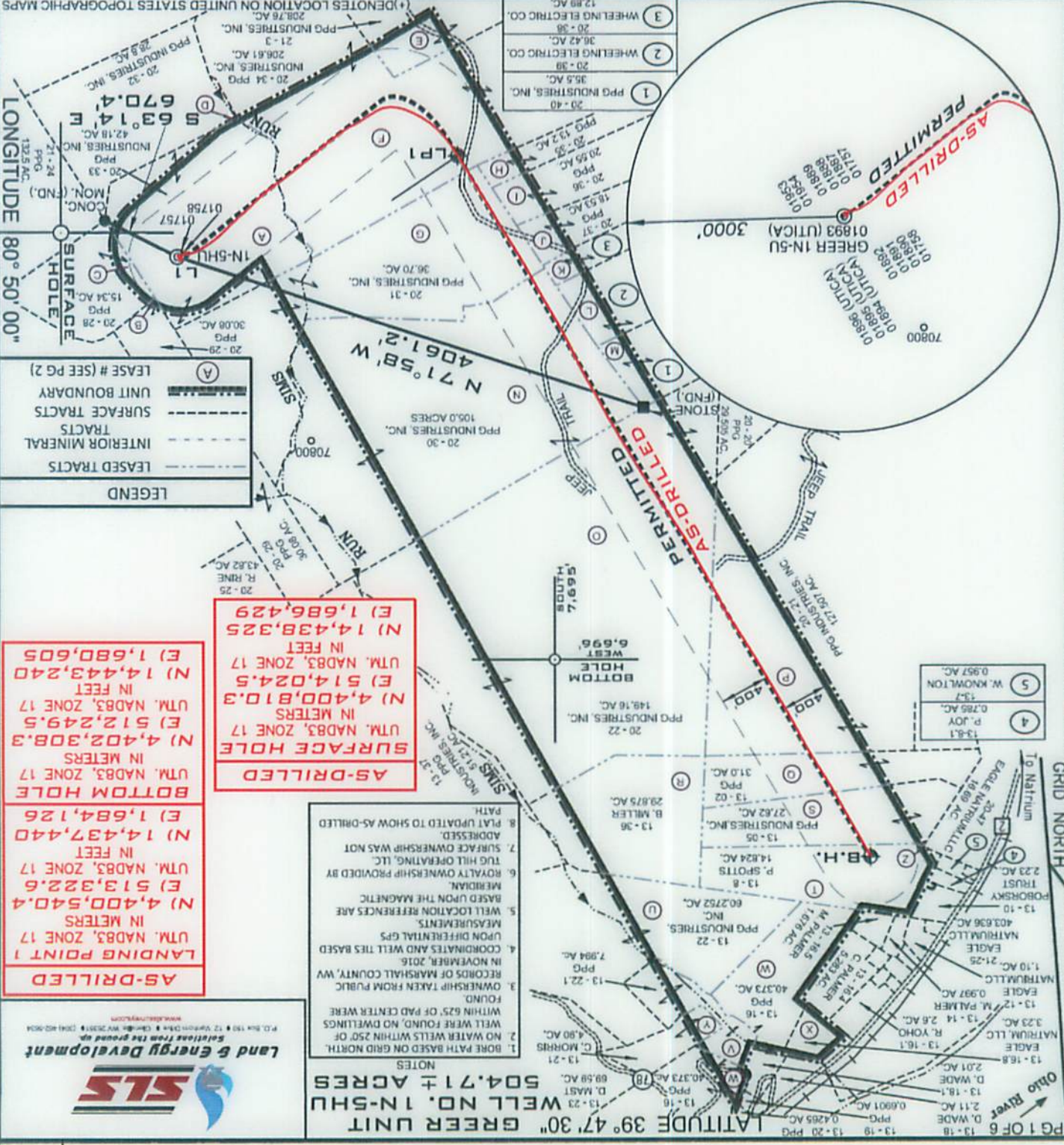

AS-DRILLED
 LANDING POINT 1
 UTM. NAD83, ZONE 17
 IN METERS
 (N) 4,400,540.4
 (E) 513,322.6
 UTM. NAD83, ZONE 17
 IN FEET
 (N) 14,437,440
 (E) 1,684,126
BOTTOM HOLE
 UTM. NAD83, ZONE 17
 IN METERS
 (N) 4,402,308.3
 (E) 512,249.5
 UTM. NAD83, ZONE 17
 IN FEET
 (N) 14,443,240
 (E) 1,680,605

AS-DRILLED
 SURFACE HOLE
 UTM. NAD83, ZONE 17
 IN METERS
 (N) 4,400,810.3
 (E) 514,024.5
 UTM. NAD83, ZONE 17
 IN FEET
 (N) 14,438,325
 (E) 1,686,429

NOTES
 1. BORE PATH BASED ON GRID NORTH.
 2. NO WATER WELLS WITHIN 250' OF WELL WERE FOUND.
 3. OWNERSHIP TAKEN FROM PUBLIC RECORDS OF MARSHALL COUNTY, WV IN NOVEMBER, 2016.
 4. COORDINATES AND WELL TIES BASED UPON DIFFERENTIAL GPS MEASUREMENTS.
 5. WELL LOCATION REFERENCES ARE BASED UPON THE MAGNETIC MERIDIAN.
 6. ROYALTY OWNERSHIP PROVIDED BY TUG HILL OPERATING, LLC.
 7. SURFACE OWNERSHIP WAS NOT ADDRESSED.
 8. PLAN UPDATED TO SHOW AS-DRILLED PATH.



GREER WELL NO. 1N-5HU
WELL PLAT LEASE INFORMATION

Lease No	Tag	Parcel	Oil & Gas Royalty Owner	Book	Pg
10*14316	A	5-20-33	ANDREW GERST	791	645
10*16358	A	5-20-33	Anne Marie Kramer	903	648
10*15763	A	5-20-33	Bonnie J. Selders	904	34
10*15761	A	5-20-33	Cameron Cemetery Association	903	642
10*14402	A	5-20-33	CAROL F WILSON AND RICHARD WILSON	860	446
10*14362	A	5-20-33	CAROLYN STARKEY	827	226
10*14331	A	5-20-33	CHRISTINA JEAN RIOUX	796	70
10*14400	A	5-20-33	COLEEN SLAGLE AND FRANKLIN SLAGLE	860	440
10*14419	A	5-20-33	CROSSROAD CHILD AND FAMILY SERVICES, INC., AN INDIANA NON-PROFIT CORPORATION	887	105
10*16356	A	5-20-33	Daryl S. Bucknor	904	31
10*15762	A	5-20-33	Dawn Petrovich	904	4
10*14333	A	5-20-33	DEAN ROTHENBUHLER	796	42
10*16357	A	5-20-33	Deanna M. Campbell, a single woman	904	1
10*14355	A	5-20-33	DEWAYNE STARKEY	815	228
10*15760	A	5-20-33	Diedre Winger	903	645
10*14404	A	5-20-33	DON FORGRAVES	862	426
10*14356	A	5-20-33	FREDRIC RICHTER & BETTY RICHTER	822	270
10*15734	A	5-20-33	Genevieve L Long, a widow	904	13
10*14317	A	5-20-33	HAROLD BLACHLY	791	643
10*14410	A	5-20-33	HENRY T LONG	867	385
10*14321	A	5-20-33	HERBERT BLACHLY	792	102
10*14401	A	5-20-33	IMELDA J SCURLOCK	860	443
10*14388	A	5-20-33	IMMANUEL CHURCH OF THE UNITED CHURCH OF CHRIST OF SALEM TOWNSHIP, MONROE COUNTY, OHIO, AN OHIO NON-PROFIT CORPORATION	849	513
10*14319	A	5-20-33	JACK J. PFALZGRAF	792	118
10*14409	A	5-20-33	JAMES C LONG AND PATTI LONG	864	326
10*15764	A	5-20-33	James E. Bucknor	904	28
10*16355	A	5-20-33	James P. Long and Linda L. Long	904	10
10*14312	A	5-20-33	JAMIE LU BENSON	790	531
10*14398	A	5-20-33	JAN KAFFENBERGER	860	434
10*15765	A	5-20-33	John A. Bucknor	904	16
10*14387	A	5-20-33	JOHN F LONG AND PAM LONG	849	542
10*15766	A	5-20-33	John J. Pozenel, a widower	904	7
10*14405	A	5-20-33	JOHN WHITE	862	423
10*14377	A	5-20-33	JOSEPH A LONG	849	519
10*14368	A	5-20-33	JOSEPH LONG	836	106
10*14413	A	5-20-33	JUANITA SANDIFER	872	206
10*14416	A	5-20-33	KATHERINE ANN WILLIAMS COTHRAN	879	1
10*14394	A	5-20-33	LESLIE F BUCKNOR	862	419
10*14322	A	5-20-33	LOIS KAY MORFORD	792	110
10*14408	A	5-20-33	LORNA M LONG MORGAN	864	323
10*14315	A	5-20-33	MARGARET ROSS	790	527
10*14318	A	5-20-33	MARTHA BLACHLY-CROSS	792	112
10*14332	A	5-20-33	MICHAEL EDWARD BARTH	796	68
10*14418	A	5-20-33	PPG INDUSTRIES, INC.	878	610
10*14328	A	5-20-33	RAE ELLEN STUART	796	38
10*14314	A	5-20-33	RALPH BLACHLY	790	529
10*14399	A	5-20-33	RITA ANN DOEBERT AND RONALD DOEBERT	860	437
10*14327	A	5-20-33	ROBERT D. OKEY	792	646
10*14320	A	5-20-33	SANDRA CHEYNEY	792	91
10*14403	A	5-20-33	SUE WHITE	862	429
10*14313	A	5-20-33	TERRI JEAN GODDARD	790	585
10*16230	A	5-20-33	TH Exploration, LLC	900	134
10*14412	A	5-20-33	THE VILLAGE NETWORK, F/K/A BOYS VILLAGE OF SMITHVILLE, OHIO, AN OHIO CORPORATION	872	203
10*14371	A	5-20-33	THOMAS F LONG AND JENNIFER LONG	842	398
10*14411	A	5-20-33	THOMAS WHITE, ESQ., SPECIAL COMMISSIONER, ON BEHALF OF JOHN EDWARD HARRIS, JR., MARION LUCILLE ROBINSON, REVEREND FATHER J.F. BEAVER, ELOISE CARTER, EVALENA SCHAEFFER, ELEANOR SHUTT, HELEN MARTIN, MARGERY MOORE, CHARLES LONG, TILLIE ISCHY, LELIA TAYLOR, GERTRUDE URPMAN, IRENE STEWART, HELENA M. WILSON, EDNA SCHRAMM, TOM YOHO, RETTA YOHO, AND DAISY WARD, OR THEIR HEIRS, UNKNOWN HEIRS, SUCCESSORS, ASSIGNS, DEVISEES, OR DISTRIBUTEES.	870	34
10*14329	A	5-20-33	TONDA ROTHENBUHLER	796	40
10*14372	A	5-20-33	UNITED CHURCH HOMES INC., AN OHIO NON-PROFIT CORPORATION	846	408
10*14381	A	5-20-33	WILLIAM LONG	792	95
10*14395	A	5-20-33	WILLIAM V BUCKNOR	862	421
10*14325	B	5-20-29	ELIZABETH ANN STRAUSBAUGH	792	104
10*14326	B	5-20-29	JANET LEA BLANKENSHIP	792	580
10*14310	B	5-20-29	JEAN C. THOMAS	781	614
10*14308	B	5-20-29	MARY E. BASSETT	779	492
10*14418	B	5-20-29	PPG INDUSTRIES, INC.	878	610
10*14309	B	5-20-29	ROBERT B. THOMAS	779	484
10*14324	B	5-20-29	RUTH E. BASSETT MEADOWS	792	100
10*14307	B	5-20-29	SALLY CYNTHIA HOPKINS	777	572

RECEIVED
Office of Oil and Gas
JUL 10 2020
WV Department of
Environmental Protection

WELL OPERATOR TUG HILL OPERATING, LLC
ADDRESS 1320 SOUTH UNIVERSITY DRIVE, SUITE 500
FORT WORTH TX, 76107

DESIGNATED AGENT DIANNA STAMPER
CT CORPORATION SYSTEM
ADDRESS 5400 D BIG TYLER ROAD
CHARLESTON WV, 25313

form wv6

**GREER WELL NO. 1N-SHU
WELL PLAT LEASE INFORMATION**

Lease No	Tag	Parcel	Oil & Gas Royalty Owner	Book	Pg
10*14325	C	5-20-28	ELIZABETH ANN STRAUSBAUGH	792	104
10*14326	C	5-20-28	JANET LEA BLANKENSHIP	792	580
10*14310	C	5-20-28	JEAN C. THOMAS	781	614
10*14308	C	5-20-28	MARY E. BASSETT	779	492
10*14418	C	5-20-28	PPG INDUSTRIES, INC.	878	610
10*14309	C	5-20-28	ROBERT B. THOMAS	779	484
10*14324	C	5-20-28	RUTH E. BASSETT MEADOWS	792	100
10*14307	C	5-20-28	SALLY CYNTHIA HOPKINS	777	572
10*14418	D	5-20-32	PPG INDUSTRIES, INC.	878	610
10*14418	E	5-21-3	PPG INDUSTRIES, INC.	878	610
10*14418	F	5-20-34	PPG INDUSTRIES, INC.	878	610
10*14418	G	5-20-31	PPG INDUSTRIES, INC.	878	610
10*14418	H	5-20-35	PPG INDUSTRIES, INC.	878	610
10*14418	I	5-20-36	PPG INDUSTRIES, INC.	878	610
10*14418	J	5-20-37	PPG INDUSTRIES, INC.	878	610
10*14703	K	5-20-38	WHEELING POWER COMPANY	786	303
10*14703	L	5-20-39	WHEELING POWER COMPANY	786	303
10*14418	M	5-20-40	PPG INDUSTRIES, INC.	878	610
10*14360	N	5-20-30	ALLEN D. MASON	827	276
10*14343	N	5-20-30	BARBARA METZNER	799	459
10*14352	N	5-20-30	BRIAN K. MARMIE & CAROL L. MARMIE	805	76
10*14366	N	5-20-30	CARRIE E METZGER FKA CARRIE ELLIZABETH CHAMBERS, A MARRIED WOMAN DEALING IN HER SOLE AND SEPARATE PROPERTY	833	527
10*14358	N	5-20-30	CHRIS H. STEVENSON	827	282
10*14367	N	5-20-30	CHRISTINA CHAMBERS	836	123
10*14363	N	5-20-30	CHRISTINA I. CHILCOTE	827	525
10*14311	N	5-20-30	COLLIN A. WILLISON III	789	577
10*14365	N	5-20-30	DAN J. SWOVELAND	827	523
10*14414	N	5-20-30	DAVID C WHITE, ESQ., SPECIAL COMMISSIONER, ON BEHALF OF D.W. CHESS, OR HIS HEIRS, UNKNOWN HEIRS, SUCCESSORS, ASSIGNS, DEVISEES, OR DISTRIBUTEES	872	217
10*14364	N	5-20-30	DAWN M. LAEMMIE	827	521
10*14342	N	5-20-30	FLORENCE L. MYERS	799	457
10*14348	N	5-20-30	GEORGEANN TIPPY	803	152
10*14349	N	5-20-30	HOWARD A. BROWN	805	98
10*14339	N	5-20-30	JOANN FRAZIER	799	59
10*14323	N	5-20-30	JODY ELIZONDO	792	93
10*14357	N	5-20-30	JORLENE POST	827	280
10*14340	N	5-20-30	JOSEPH CHAMBERS	799	450
10*14353	N	5-20-30	KARI B. MARMIE	809	515
10*14346	N	5-20-30	LAURA GLASSNER	800	406
10*14330	N	5-20-30	LETITIA TEMPLE	799	465
10*14338	N	5-20-30	LOIS JEAN MYERS	797	189
10*14359	N	5-20-30	LUCYBELLE WELDON	827	278
10*14344	N	5-20-30	LYNNETTE L. KUGLER	799	461
10*14336	N	5-20-30	MARSHA L. SCHON	797	198
10*14335	N	5-20-30	MARY C. JOSEPH	797	196
10*14351	N	5-20-30	NORA WEBB	805	78
10*14418	N	5-20-30	PPG INDUSTRIES, INC.	878	610
10*14350	N	5-20-30	RAE JEAN NAMETH	805	80
10*14341	N	5-20-30	ROBERT MARMIE	799	455
10*14361	N	5-20-30	RODNEY K. CHAMBERS	827	271
10*14345	N	5-20-30	SHARON D. GREEN	799	463
10*14334	N	5-20-30	STANLEY RICHMOND	796	62
10*14347	N	5-20-30	TERRY I. CHAMBERS	800	404
10*14354	N	5-20-30	TRAVIS D. MARMIE	808	491
10*14337	N	5-20-30	WILLIAM M. DOYLE	797	187
10*14418	O	5-20-22	PPG INDUSTRIES, INC.	878	610
10*14922	O	5-20-22	ROGER R WEESE, SPECIAL COMMISSIONER, ON BEHALF OF EMMA W. STANDIFORD, MARY WILSON CRAMER, JANE TAYLOR, MAY BRIDENBECKER, ROSEBERRY L. WILSON, ANNIE WILSON, BEATRICE WILSON KERLIN, COURTNEY T. WILSON, GUY WILSON, CALLIE WILSON GATES, JAMES C. WILSON, H.L. WILSON, FRED WILSON, RAY WILSON, WILLIS WILSON, ELIZABETH WILSON BALDWIN, GERTRUDE B. SMITH, ALVIN BALDWIN, I.M. GARRETT, LUCILLE B. WENTZ, C.C. BALDWIN, SARAH WILSON COLEMAN, JOHN WILSON, LYDIA WILSON SHAW, AND MARTHA WILSON, OR THEIR HEIRS, UNKNOWN HEIRS, SUCCESSORS, ASSIGNS, DEVISEES, OR DISTRIBUTEES	836	488
10*14418	P	5-20-21	PPG INDUSTRIES, INC.	878	610
10*14418	Q	5-13-2	PPG INDUSTRIES, INC.	878	610
10*47051.324.2	R	5-13-36	JACK L MASON	737	229
10*14370	R	5-13-36	JAMES SLAWINSKI	842	370
10*47051.324.1	R	5-13-36	MARILYN SUE BUMER	739	413
10*14418	R	5-13-36	PPG INDUSTRIES, INC.	878	610
10*15756	R	5-13-36	STEVEN A BOHRER ET UX	904	20
10*14369	R	5-13-36	TIMOTHY B MILLER	844	87
10*14418	S	5-13-5	PPG INDUSTRIES, INC.	878	610
10*14663	T	5-13-8	PAUL F. SPOTTS	779	482

RECEIVED
Office of Oil and Gas

JUL 10 2020

WV Department of
Environmental Protection

WELL OPERATOR TUG HILL OPERATING, LLC
ADDRESS 1320 SOUTH UNIVERSITY DRIVE, SUITE 500
FORT WORTH TX, 76107

DESIGNATED AGENT DIANNA STAMPER
CT CORPORATION SYSTEM
ADDRESS 5400 D BIG TYLER ROAD
CHARLESTON WV, 25313

**GREER WELL NO. 1N-5HU
WELL PLAT LEASE INFORMATION**

Lease No	Tag	Parcel	Oil & Gas Royalty Owner	Book	Pg
10*14316	U	5-13-22	ANDREW GERST	791	645
10*16358	U	5-13-22	Anne Marie Kramer	903	648
10*15763	U	5-13-22	Bonnie J. Selders	904	34
10*15761	U	5-13-22	Cameron Cemetery Association	903	642
10*14402	U	5-13-22	CAROL F WILSON AND RICHARD WILSON	860	446
10*14362	U	5-13-22	CAROLYN STARKEY	827	226
10*14331	U	5-13-22	CHRISTINA JEAN RIOUX	796	70
10*14400	U	5-13-22	COLEEN SLAGLE AND FRANKLIN SLAGLE	860	440
10*14419	U	5-13-22	CROSSROAD CHILD AND FAMILY SERVICES, INC., AN INDIANA NON-PROFIT CORPORATION	887	105
10*16356	U	5-13-22	Daryl S. Bucknor, married	904	31
10*15762	U	5-13-22	Dawn Petrovich	904	4
10*14333	U	5-13-22	DEAN ROTHENBUHLER	796	42
10*16357	U	5-13-22	Deanna M. Campbell, a single woman	904	1
10*14355	U	5-13-22	DEWAYNE STARKEY	815	228
10*15760	U	5-13-22	Diedre Winger	903	645
10*14404	U	5-13-22	DON FORGRAVES	862	426
10*14356	U	5-13-22	FREDRIC RICHTER & BETTY RICHTER	822	270
10*15734	U	5-13-22	Genevieve L. Long, a widow	904	13
10*14317	U	5-13-22	HAROLD BLACHLY	791	643
10*14410	U	5-13-22	HENRY T LONG	867	385
10*14321	U	5-13-22	HERBERT BLACHLY	792	102
10*14401	U	5-13-22	IMELDA J SCURLOCK	860	443
10*14388	U	5-13-22	IMMANUEL CHURCH OF THE UNITED CHURCH OF CHRIST OF SALEM TOWNSHIP, MONROE COUNTY, OHIO, AN OHIO NON-PROFIT CORPORATION	849	513
10*14319	U	5-13-22	JACK J. PFALZGRAF	792	118
10*14409	U	5-13-22	JAMES C LONG AND PATTI LONG	864	326
10*15764	U	5-13-22	James E. Bucknor	904	28
10*16355	U	5-13-22	James P. Long and Linda L. Long	904	10
10*14312	U	5-13-22	JAMIE LU BENSON	790	531
10*14398	U	5-13-22	JAN KAFFENBERGER	860	434
10*15765	U	5-13-22	John A. Bucknor	904	16
10*14387	U	5-13-22	JOHN F LONG AND PAM LONG	849	542
10*15766	U	5-13-22	John J. Pozenel, a widower	904	7
10*14405	U	5-13-22	JOHN WHITE	862	423
10*14377	U	5-13-22	JOSEPH A LONG	849	519
10*14368	U	5-13-22	JOSEPH LONG	836	106
10*14413	U	5-13-22	JUANITA SANDIFER	872	206
10*14416	U	5-13-22	KATHERINE ANN WILLIAMS COTHRAN	879	1
10*14394	U	5-13-22	LESLIE F BUCKNOR	862	419
10*14322	U	5-13-22	LOIS KAY MORFORD	792	110
10*14408	U	5-13-22	LORNA M LONG MORGAN	864	323
10*14315	U	5-13-22	MARGARET ROSS	790	527
10*14318	U	5-13-22	MARTHA BLACHLY-CROSS	792	112
10*14332	U	5-13-22	MICHAEL EDWARD BARTH	796	68
10*14418	U	5-13-22	PPG INDUSTRIES, INC.	878	610
10*14328	U	5-13-22	RAE ELLEN STUART	796	38
10*14314	U	5-13-22	RALPH BLACHLY	790	529
10*14399	U	5-13-22	RITA ANN DOEBERT AND RONALD DOEBERT	860	437
10*14327	U	5-13-22	ROBERT D. OKEY	792	646
10*14320	U	5-13-22	SANDRA CHEYNEY	792	91
10*14403	U	5-13-22	SUE WHITE	862	429
10*14313	U	5-13-22	TERRI JEAN GODDARD	790	585
10*16230	U	5-13-22	TH Exploration, LLC	900	134
10*14412	U	5-13-22	THE VILLAGE NETWORK, F/K/A BOYS VILLAGE OF SMITHVILLE, OHIO, AN OHIO CORPORATION	872	203
10*14371	U	5-13-22	THOMAS F LONG AND JENNIFER LONG	842	398
10*14411	U	5-13-22	THOMAS WHITE, ESQ., SPECIAL COMMISSIONER, ON BEHALF OF JOHN EDWARD HARRIS, JR., MARION LUCILLE ROBINSON, REVEREND FATHER J.F. BEAVER, ELOISE CARTER, EVALENA SCHAEFFER, ELEANOR SHUTT, HELEN MARTIN, MARGERY MOORE, CHARLES LONG, TILLIE ISCHY, LELIA TAYLOR, GERTRUDE URPMAN, IRENE STEWART, HELENA M. WILSON, EDNA SCHRAMM, TOM YOHO, RETTA YOHO, AND DAISY WARD, OR THEIR HEIRS, UNKNOWN HEIRS, SUCCESSORS, ASSIGNS, DEVISEES, OR DISTRIBUTEES	870	34
10*14329	U	5-13-22	TONDA ROTHENBUHLER	796	40
10*14372	U	5-13-22	UNITED CHURCH HOMES INC., AN OHIO NON-PROFIT CORPORATION	846	408
10*14395	U	5-13-22	WILLIAM V BUCKNOR	862	421
10*14316	V	5-13-22.1	ANDREW GERST	791	645
10*16358	V	5-13-22.1	Anne Marie Kramer	903	648
10*15763	V	5-13-22.1	Bonnie J. Selders	904	34
10*15761	V	5-13-22.1	Cameron Cemetery Association	903	642
10*14402	V	5-13-22.1	CAROL F WILSON AND RICHARD WILSON	860	446
10*14362	V	5-13-22.1	CAROLYN STARKEY	827	226
10*14331	V	5-13-22.1	CHRISTINA JEAN RIOUX	796	70
10*14400	V	5-13-22.1	COLEEN SLAGLE AND FRANKLIN SLAGLE	860	440
10*14419	V	5-13-22.1	CROSSROAD CHILD AND FAMILY SERVICES, INC., AN INDIANA NON-PROFIT CORPORATION	887	105

**RECEIVED
Office of Oil and Gas
JUL 10 2020**

WV Department of
Environmental Protection

WELL OPERATOR TUG HILL OPERATING, LLC
ADDRESS 1320 SOUTH UNIVERSITY DRIVE, SUITE 500
FORT WORTH TX, 76107

DESIGNATED AGENT DIANNA STAMPER
CT CORPORATION SYSTEM
ADDRESS 5400 D BIG TYLER ROAD
CHARLESTON WV, 25313

form wv6

**GREER WELL NO. 1N-SHU
WELL PLAT LEASE INFORMATION**

Lease No	Tag	Parcel	Oil & Gas Royalty Owner	Book	Pg
10*16356	V	5-13-22.1	Daryl S. Bucknor, married	904	31
10*15762	V	5-13-22.1	Dawn Petrovich	904	4
10*14333	V	5-13-22.1	DEAN ROTHENBUHLER	796	42
10*16357	V	5-13-22.1	Deanna M. Campbell, a single woman	904	1
10*14355	V	5-13-22.1	DEWAYNE STARKEY	815	228
10*15760	V	5-13-22.1	Diedre Winger	903	645
10*14404	V	5-13-22.1	DON FORGRAVES	862	426
10*14356	V	5-13-22.1	FREDRIC RICHTER & BETTY RICHTER	822	270
10*15734	V	5-13-22.1	Genevieve L. Long, a widow	904	13
10*14317	V	5-13-22.1	HAROLD BLACHLY	791	643
10*14410	V	5-13-22.1	HENRY T LONG	867	385
10*14321	V	5-13-22.1	HERBERT BLACHLY	792	102
10*14401	V	5-13-22.1	IMELDA J SCURLOCK	860	443
10*14388	V	5-13-22.1	IMMANUEL CHURCH OF THE UNITED CHURCH OF CHRIST OF SALEM TOWNSHIP, MONROE COUNTY, OHIO, AN OHIO NON-PROFIT CORPORATION	849	513
10*14319	V	5-13-22.1	JACK J. PFALZGRAF	792	118
10*14409	V	5-13-22.1	JAMES C LONG AND PATTI LONG	864	326
10*15764	V	5-13-22.1	James E. Bucknor	904	28
10*16355	V	5-13-22.1	James P. Long and Linda L. Long	904	10
10*14312	V	5-13-22.1	JAMIE LU BENSON	790	531
10*14398	V	5-13-22.1	JAN KAFFENBERGER	860	434
10*15765	V	5-13-22.1	John A. Bucknor	904	16
10*14387	V	5-13-22.1	JOHN F LONG AND PAM LONG	849	542
10*15766	V	5-13-22.1	John J. Pozenel, a widower	904	7
10*14405	V	5-13-22.1	JOHN WHITE	862	423
10*14377	V	5-13-22.1	JOSEPH A LONG	849	519
10*14368	V	5-13-22.1	JOSEPH LONG	836	106
10*14413	V	5-13-22.1	JUANITA SANDIFER	872	206
10*14416	V	5-13-22.1	KATHERINE ANN WILLIAMS COTHRAN	879	1
10*14394	V	5-13-22.1	LESLIE F BUCKNOR	862	419
10*14322	V	5-13-22.1	LOIS KAY MORFORD	792	110
10*14408	V	5-13-22.1	LORNA M LONG MORGAN	864	323
10*14315	V	5-13-22.1	MARGARET ROSS	790	527
10*14318	V	5-13-22.1	MARTHA BLACHLY-CROSS	792	112
10*14332	V	5-13-22.1	MICHAEL EDWARD BARTH	796	68
10*14418	V	5-13-22.1	PPG INDUSTRIES, INC.	878	610
10*14328	V	5-13-22.1	RAE ELLEN STUART	796	38
10*14314	V	5-13-22.1	RALPH BLACHLY	790	529
10*14399	V	5-13-22.1	RITA ANN DOEBERT AND RONALD DOEBERT	860	437
10*14327	V	5-13-22.1	ROBERT D. OKEY	792	646
10*14320	V	5-13-22.1	SANDRA CHEYNEY	792	91
10*14403	V	5-13-22.1	SUE WHITE	862	429
10*14313	V	5-13-22.1	TERRI JEAN GODDARD	790	585
10*16230	V	5-13-22.1	TH Exploration, LLC	900	134
10*14412	V	5-13-22.1	THE VILLAGE NETWORK, F/K/A BOYS VILLAGE OF SMITHVILLE, OHIO, AN OHIO CORPORATION	872	203
10*14371	V	5-13-22.1	THOMAS F LONG AND JENNIFER LONG	842	398
10*14411	V	5-13-22.1	THOMAS WHITE, ESQ., SPECIAL COMMISSIONER, ON BEHALF OF JOHN EDWARD HARRIS, JR., MARION LUCILLE ROBINSON, REVEREND FATHER J.F. BEAVER, ELOISE CARTER, EVALENA SCHAEFFER, ELEANOR SHUTT, HELEN MARTIN, MARGERY MOORE, CHARLES LONG, TILLIE ISCHY, LELIA TAYLOR, GERTRUDE URPMAN, IRENE STEWART, HELENA M. WILSON, EDNA SCHRAMM, TOM YOHO, RETTA YOHO, AND DAISY WARD, OR THEIR HEIRS, UNKNOWN HEIRS, SUCCESSORS, ASSIGNS, DEVISEES, OR DISTRIBUTEES	870	34
10*14329	V	5-13-22.1	TONDA ROTHENBUHLER	796	40
10*14372	V	5-13-22.1	UNITED CHURCH HOMES INC., AN OHIO NON-PROFIT CORPORATION	846	408
10*14395	V	5-13-22.1	WILLIAM V BUCKNOR	862	421
10*14418	W	5-13-16	PPG INDUSTRIES, INC.	878	610
10*14418	X	5-13-16.8	PPG INDUSTRIES, INC.	878	610
10*14316	Y	5-13-21	ANDREW GERST	791	645
10*16358	Y	5-13-21	Anne Marie Kramer	903	648
10*15763	Y	5-13-21	Bonnie J. Selders	904	34
10*15761	Y	5-13-21	Cameron Cemetery Association	903	642
10*14402	Y	5-13-21	CAROL F WILSON AND RICHARD WILSON	860	446
10*14362	Y	5-13-21	CAROLYN STARKEY	827	226
10*14331	Y	5-13-21	CHRISTINA JEAN RIOUX	796	70
10*14400	Y	5-13-21	COLEEN SLAGLE AND FRANKLIN SLAGLE	860	440
10*14419	Y	5-13-21	CROSSROAD CHILD AND FAMILY SERVICES, INC., AN INDIANA NON-PROFIT CORPORATION	887	105
10*16356	Y	5-13-21	Daryl S. Bucknor, married	904	31
10*15762	Y	5-13-21	Dawn Petrovich	904	4
10*14333	Y	5-13-21	DEAN ROTHENBUHLER	796	42
10*16357	Y	5-13-21	Deanna M. Campbell, a single woman	904	1
10*14355	Y	5-13-21	DEWAYNE STARKEY	815	228
10*15760	Y	5-13-21	Diedre Winger	903	645
10*14404	Y	5-13-21	DON FORGRAVES	862	426

RECEIVED
Office of Oil and Gas

JUL 10 2020

WV Department of
Environmental Protection

WELL OPERATOR TUG HILL OPERATING, LLC
ADDRESS 1320 SOUTH UNIVERSITY DRIVE, SUITE 500
FORT WORTH TX, 76107

DESIGNATED AGENT DIANNA STAMPER
CT CORPORATION SYSTEM
ADDRESS 5400 D BIG TYLER ROAD
CHARLESTON WV, 25313

form wwb6

**GREER WELL NO. 1 N-5H
WELL PLAT LEASE INFORMATION**

Lease No	Tag	Parcel	Oil & Gas Royalty Owner	Book	Pg
10*14356	Y	5-13-21	FREDRIC RICHTER & BETTY RICHTER	822	270
10*15734	Y	5-13-21	Genevieve L. Long, a widow	904	13
10*14317	Y	5-13-21	HAROLD BLACHLY	791	643
10*14410	Y	5-13-21	HENRY T LONG	867	385
10*14321	Y	5-13-21	HERBERT BLACHLY	792	102
10*14401	Y	5-13-21	IMELDA J SCURLOCK	860	443
10*14388	Y	5-13-21	IMMANUEL CHURCH OF THE UNITED CHURCH OF CHRIST OF SALEM TOWNSHIP, MONROE COUNTY, OHIO, AN OHIO NON-PROFIT CORPORATION	849	513
10*14319	Y	5-13-21	JACK J. PFALZGRAF	792	118
10*14409	Y	5-13-21	JAMES C LONG AND PATTI LONG	864	326
10*15764	Y	5-13-21	James E. Bucknor	904	28
10*16355	Y	5-13-21	James P. Long and Linda L. Long	904	10
10*14312	Y	5-13-21	JAMIE LU BENSON	790	531
10*14398	Y	5-13-21	IAN KAFFENBERGER	860	434
10*15765	Y	5-13-21	John A. Bucknor	904	16
10*14387	Y	5-13-21	JOHN F LONG AND PAM LONG	849	542
10*15766	Y	5-13-21	John J. Pozenel, a widower	904	7
10*14405	Y	5-13-21	JOHN WHITE	862	423
10*14377	Y	5-13-21	JOSEPH A LONG	849	519
10*14368	Y	5-13-21	JOSEPH LONG	836	106
10*14413	Y	5-13-21	JUANITA SANDIFER	872	206
10*14416	Y	5-13-21	KATHERINE ANN WILLIAMS COTHRAN	879	1
10*14394	Y	5-13-21	LESLIE F BUCKNOR	862	419
10*14322	Y	5-13-21	LOIS KAY MORFORD	792	110
10*14408	Y	5-13-21	LORNA M LONG MORGAN	864	323
10*14315	Y	5-13-21	MARGARET ROSS	790	527
10*14318	Y	5-13-21	MARTHA BLACHLY-CROSS	792	112
10*14332	Y	5-13-21	MICHAEL EDWARD BARTH	796	68
10*14328	Y	5-13-21	RAE ELLEN STUART	796	38
10*14314	Y	5-13-21	RALPH BLACHLY	790	529
10*14399	Y	5-13-21	RITA ANN DOEBERT AND RONALD DOEBERT	860	437
10*14327	Y	5-13-21	ROBERT D. OKEY	792	646
10*14320	Y	5-13-21	SANDRA CHEYNEY	792	91
10*14403	Y	5-13-21	SUE WHITE	862	429
10*14313	Y	5-13-21	TERRI JEAN GODDARD	790	585
10*16230	Y	5-13-21	TH Exploration, LLC	900	134
10*14412	Y	5-13-21	THE VILLAGE NETWORK, F/K/A BOYS VILLAGE OF SMITHVILLE, OHIO, AN OHIO CORPORATION	872	203
10*14371	Y	5-13-21	THOMAS F LONG AND JENNIFER LONG	842	398
10*14411	Y	5-13-21	THOMAS WHITE, ESQ., SPECIAL COMMISSIONER, ON BEHALF OF JOHN EDWARD HARRIS, JR., MARION LUCILLE ROBINSON, REVEREND FATHER J.F. BEAVER, ELOISE CARTER, EVALENA SCHAEFFER, ELEANOR SHUTT, HELEN MARTIN, MARGERY MOORE, CHARLES LONG, TILLIE ISCHY, LELIA TAYLOR, GERTRUDE URPMAN, IRENE STEWART, HELENA M. WILSON, EDNA SCHRAMM, TOM YOHO, RETTA YOHO AND DAISY WARD, OR THEIR HEIRS, UNKNOWN HEIRS, SUCCESSORS, ASSIGNS, DEVISEES, OR DISTRIBUTEES	870	34
10*14329	Y	5-13-21	TONDA ROTHENBUHLER	796	40
10*14372	Y	5-13-21	UNITED CHURCH HOMES INC., AN OHIO NON-PROFIT CORPORATION	846	408
10*14395	Y	5-13-21	WILLIAM V BUCKNOR	862	421
10*14418	Z	5-20-47	PPG INDUSTRIES, INC.	878	610

RECEIVED
Office of Oil and Gas

JUL 10 2020

WV Department of
Environmental Protection

WELL OPERATOR TUG HILL OPERATING, LLC
ADDRESS 1320 SOUTH UNIVERSITY DRIVE, SUITE 500
FORT WORTH TX, 76107

DESIGNATED AGENT DIANNA STAMPER
CT CORPORATION SYSTEM
ADDRESS 5400 D BIG TYLER ROAD
CHARLESTON WV, 25313