

LINE	BEARING	DISTANCE
R1	S 29°05'54" E	157.73
R2	N 75°44'50" E	254.24
R3	N 57°15'07" E	245.03
R4	N 50°35'45" W	2243.15
R5	N 85°58'25" W	1588.76
R6	S 41°04'07" E	1335.84

BHL is located on topo map 3,270 feet south of Latitude: 39° 52' 30"  
 SHL is located on topo map 10,141 feet south of Latitude: 39° 52' 30"

**SEE PAGE 2 FOR SURFACE OWNERS AND LESSORS**

- NOTES:
- There are no water wells or developed springs within 250' of proposed well.
  - Proposed well is greater than 100' from perennial stream, wetland, pond, reservoir or lake.
  - There are no native trout streams within 300' of proposed well.
  - Proposed well is greater than 1000' from surface groundwater intake or public water supply.
  - It is not the purpose or intention of this plat to represent surveyed locations of the surface or mineral parcels depicted hereon. The location of the boundary lines, as shown, are based on record deed descriptions, field evidence found and/or tax map position, unless otherwise noted.
  - There are no existing buildings within 625' of proposed well.

# AS-DRILLED PLAT

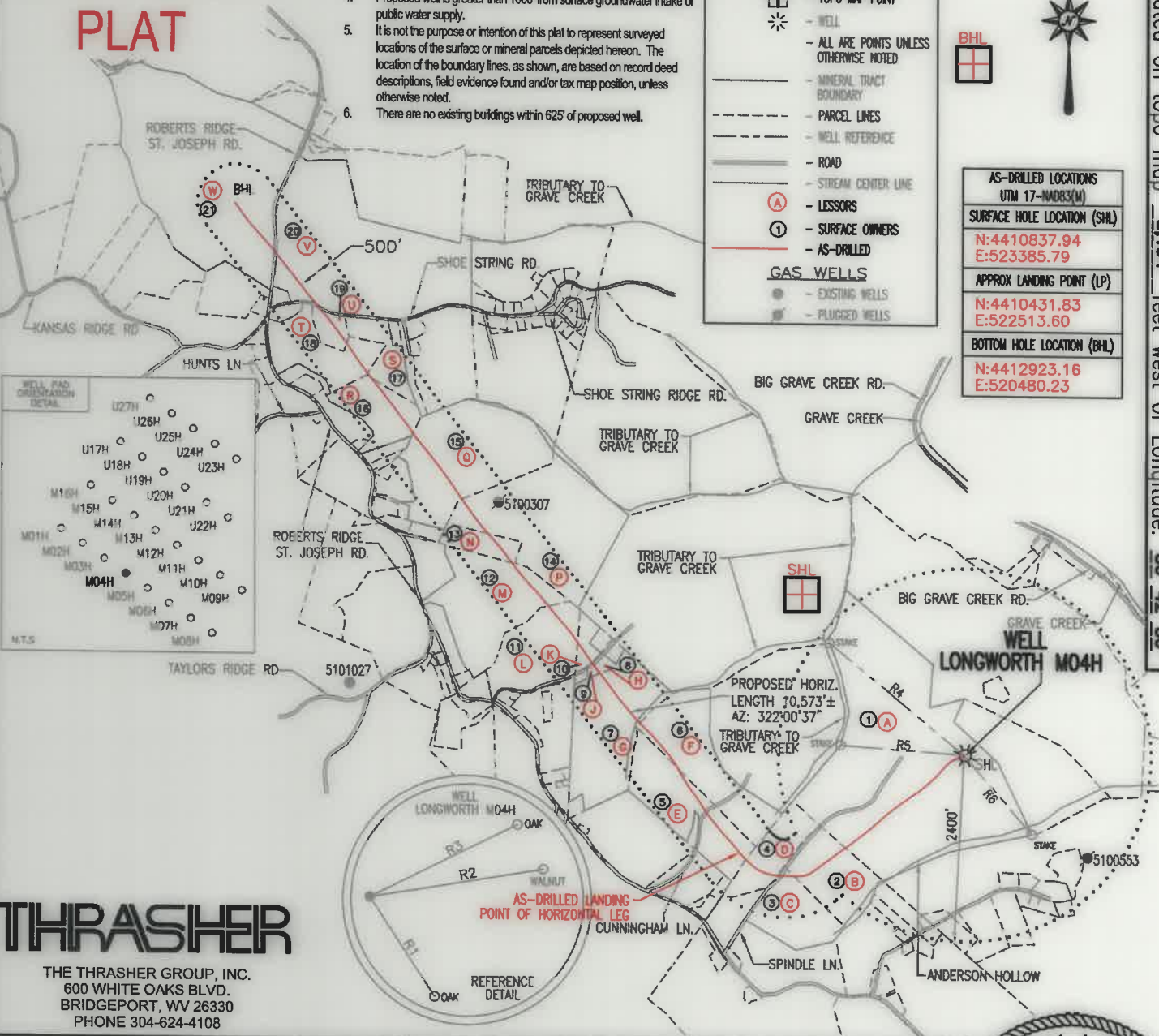

**THRASHER**  
 THE THRASHER GROUP, INC.  
 600 WHITE OAKS BLVD.  
 BRIDGEPORT, WV 26330  
 PHONE 304-624-4108

AS-DRILLED LOCATIONS	
UTM 17-NAD83(M)	
SURFACE HOLE LOCATION (SHL)	
N:4410837.94	E:523385.79
APPROX LANDING POINT (LP)	
N:4410431.83	E:522513.60
BOTTOM HOLE LOCATION (BHL)	
N:4412923.16	E:520480.23

BHL is located on topo map 3,012 feet west of Longitude: 80° 45' 00"  
 SHL is located on topo map 5,194 feet west of Longitude: 80° 42' 30"

FILE #: LONGWORTH M04H - AS-DRILLED  
 DRAWING #: LONGWORTH M04H - AS-DRILLED  
 SCALE: 1" = 2000'  
 MINIMUM DEGREE OF ACCURACY: 1/2500  
 PROVEN SOURCE OF ELEVATION: U.S.G.S. MONUMENT THOMAS 1498.81'

I, THE UNDERSIGNED, HEREBY CERTIFY THAT THIS PLAT IS CORRECT TO THE BEST OF MY KNOWLEDGE AND BELIEF AND SHOWS ALL THE INFORMATION REQUIRED BY LAW AND THE REGULATIONS ISSUED AND PRESCRIBED BY THE DEPARTMENT OF ENVIRONMENTAL PROTECTION.

Signed: Joseph H. Lowther  
 R.P.E.: \_\_\_\_\_ L.L.S.: P.S. No. 2346



(+) DENOTES LOCATION OF WELL ON UNITED STATES TOPOGRAPHIC MAPS WVDEP  
 OFFICE OF OIL & GAS  
 601 57TH STREET  
 CHARLESTON, WV 25304



DATE: DECEMBER 28, 2021  
 OPERATOR'S WELL #: LONGWORTH M04H - AS-DRILLED  
 API WELL #: 47 51 01904  
 STATE COUNTY PERMIT

Well Type:  Oil  Waste Disposal  Production  Deep  Gas  Liquid Injection  Storage  Shallow

WATERSHED: MIDDLE GRAVE CREEK-GRAVE CREEK ELEVATION: 1295'

COUNTY/DISTRICT: MARSHALL / CLAY QUADRANGLE: GLEN EASTON, WV 7.5'

SURFACE OWNER: GRAHAM H. LONGWORTH, JR. ACREAGE: 123.589±

OIL & GAS ROYALTY OWNER: GRAHAM H. LONGWORTH, JR. ACREAGE: 667.256± 09/09/2022

DRILL  CONVERT  DRILL DEEPER  REDRILL  FRACTURE OR STIMULATE  PLUG OFF OLD FORMATION

PERFORATE NEW FORMATION  PLUG & ABANDON  CLEAN OUT & REPLUG  OTHER CHANGE

(SPECIFY): AS-DRILLED PLAT

TARGET FORMATION: MARCELLUS ESTIMATED DEPTH: TVD: 6,422'± TMD: 18,465'±

WELL OPERATOR EQT CHAP, LLC DESIGNATED AGENT JOSEPH C. MALLOW  
 Address 400 WOODCLIFF DRIVE Address 427 MIDSTATE DRIVE  
 City CANONSBURG State PA Zip Code 15317 City CLARKSBURG State WV Zip Code 26301

# LONGWORTH

## M04H

### PAGE 2 OF 2

### AS-DRILLED PLAT

	LESSOR	DIST-TM/PAR
A	GRAHAM H. LONGWORTH, JR. ET AL	4-11/1
B	HOLMES CWC LEGACY LLC	4-11/55
C	MARY W. HOLMES ET AL	4-13/39
D	JEFFREY S. HOLMES ET UX	4-13/39.1
E	LOREN HARTLEY ET UX	4-13/35
F	DALE CUNNINGHAM ET UX	4-13/34
G	DEBRA GUMP ET AL	4-13/32
	TIMOTHY HUGGINS	
H	WILLIAM F. BRITTON	4-13/32.6
J	JOHN R. WOOD ESTATE	4-13/32.2
K	KEITH A. HILL ET UX	4-13/32.3
L	ROBERT L. JONES, JR. ET UX	4-13/29
M	PAUL TRADER ET UX	4-13/25
N	ROBERT L. JONES, JR. ET UX	4-12/24
P	RALPH E. WOOD	4-12/21
Q	RALPH E. WOOD	4-12/22
R	LEMONT MASON ET UX	4-13/15.1
S	LIONEL SCHWING ET UX	4-13/13.1
T	LEMONT MASON ET UX	4-13/12
U	DUSTIN E. CRAWFORD	4-13/12.2
V	BYRON C. FREELAND ET UX	4-7/28
W	JOSEPH L. FREELAND ET UX	4-7/21

	SURFACE OWNER	DIST-TM/PAR
1	GRAHAM H. LONGWORTH, JR.	4-11/1
2	HOLMES-CWC-LEGACY LLC	4-11/55
3	MARY HOLMES-LIFE	4-13/39
4	JEFFREY SCOTT HOLMES, ET AL.	4-13/39.1
5	PATRICIA A. HARTLEY	4-13/35
6	DALE & MARY CUNNINGHAM	4-13/34
7	DEBRA GUMP	4-13/32
8	WILLIAM F. BRITTON	4-13/32.6
9	HARLEY WOOD EST	4-13/32.2
10	KEVIN L. HOLMES, JR.	4-13/32.3
11	ROBERT L. JONES, JR.	4-13/29
12	PAUL TRADER	4-13/25
13	ROBERT L. JONES, JR., ET UX.	4-12/24
14	RALPH E. WOOD	4-12/21
15	RALPH E. WOOD	4-12/22
16	LEMONT MASON, ET UX.	4-13/15.1
17	LIONEL D. SCHWING, ET UX.	4-13/13.1
18	LEMONT & RHONDA L. MASON	4-13/12
19	DUSTIN E. CRAWFORD	4-13/12.2
20	BYRON FREELAND	4-7/28
21	JOSEPH L. FREELAND, ET UX.	4-7/21

AS-DRILLED LOCATIONS UTM 17-NAD83(M)	
SURFACE HOLE LOCATION (SHL)	
N:4410837.94	E:523385.79
APPROX LANDING POINT (LP)	
N:4410431.83	E:522513.60
BOTTOM HOLE LOCATION (BHL)	
N:4412923.16	E:520480.23

09/09/2022

# THRASHER

THE THRASHER GROUP, INC.  
600 WHITE OAKS BLVD.  
BRIDGEPORT, WV 26330  
PHONE 304-624-4108

DECEMBER 28, 2021