



-  Well Head
-  Access Road
-  Well Pad Outline

Copyright: © 2013 National Geographic Society, i-cubed

Document Path: R:\0701070-10539.00-Longworth North Subsurface-EQT-GIS\MXD\SUSGS_LONGWORTH_8x11.mxd

By: egarlow



1 inch = 800 feet

USGS Location Map
Longworth
Marshall County - West Virginia



8/7/2024
12/13/2024

LINE	BEARING	DISTANCE
R1	S 29°05'54" E	157.73'
R2	N 75°44'50" E	254.24'
R3	N 57°15'07" E	245.03'
R4	N 50°35'45" W	2243.15'
R5	N 85°58'25" W	1588.76'
R6	S 41°04'07" E	1335.64'

BHL is located on topo map 3,250 feet south of Latitude: 39° 52' 30"
 SHL is located on topo map 10,141 feet south of Latitude: 39° 52' 30"

SEE PAGE 2 FOR SURFACE OWNERS AND LESSORS

- NOTES:
- There are no water wells or developed springs within 250' of proposed well.
 - Proposed well is greater than 100' from perennial stream, wetland, pond, reservoir or lake.
 - There are no native trout streams within 300' of proposed well.
 - Proposed well is greater than 1000' from surface groundwater intake or public water supply.
 - It is not the purpose or intention of this plat to represent surveyed locations of the surface or mineral parcels depicted hereon. The location of the boundary lines, as shown, are based on record deed descriptions, field evidence found and/or tax map position, unless otherwise noted.
 - There are no existing buildings within 625' of proposed well.

AS-DRILLED PLAT

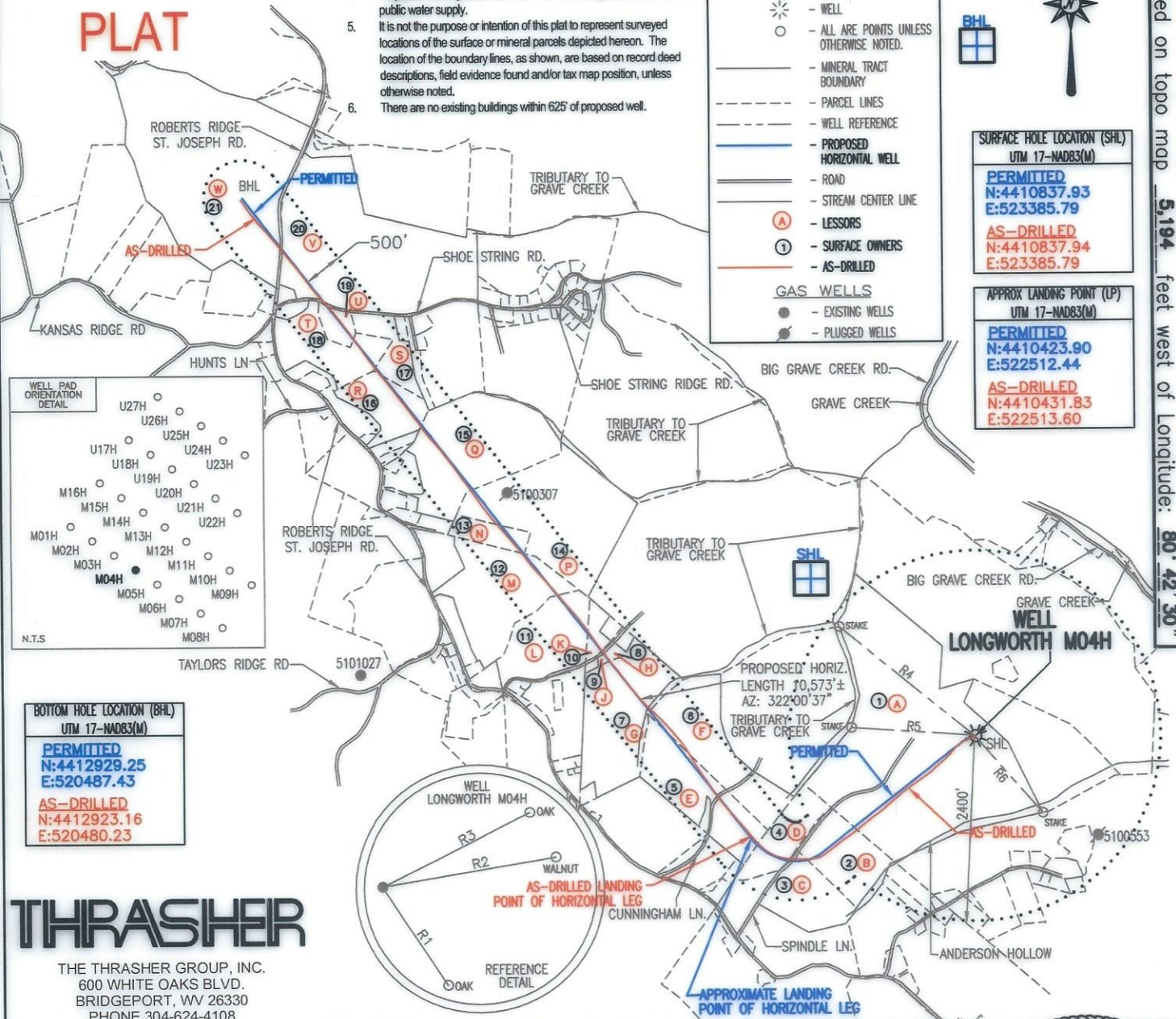

BHL is located on topo map 2,988 feet west of Longitude: 80° 45' 00"
 SHL is located on topo map 5,194 feet west of Longitude: 80° 42' 30"

SURFACE HOLE LOCATION (SHL)
 UTM 17-NAD83(M)
PERMITTED
 N:4410837.93
 E:523385.79
AS-DRILLED
 N:4410837.94
 E:523385.79

APPROX LANDING POINT (LP)
 UTM 17-NAD83(M)
PERMITTED
 N:4410423.90
 E:522512.44
AS-DRILLED
 N:4410431.83
 E:522513.60

THRASHER

THE THRASHER GROUP, INC.
 600 WHITE OAKS BLVD.
 BRIDGEPORT, WV 26330
 PHONE 304-624-4108

FILE #: LONGWORTH M04H - AS-DRILLED
 DRAWING #: LONGWORTH M04H - AS-DRILLED
 SCALE: 1" = 2000'
 MINIMUM DEGREE OF ACCURACY: 1/2500
 PROVEN SOURCE OF ELEVATION: U.S.G.S. MONUMENT THOMAS 1498.81'

I, THE UNDERSIGNED, HEREBY CERTIFY THAT THIS PLAT IS CORRECT TO THE BEST OF MY KNOWLEDGE AND BELIEF AND SHOWS ALL THE INFORMATION REQUIRED BY LAW AND THE REGULATIONS ISSUED AND PRESCRIBED BY THE DEPARTMENT OF ENVIRONMENTAL PROTECTION.

Signed: *Joseph H. Lowther*
 R.P.E.: _____ L.L.S.: P.S. No. 2346



(+) DENOTES LOCATION OF WELL ON UNITED STATES TOPOGRAPHIC MAPS WVDEP
 OFFICE OF OIL & GAS
 601 57TH STREET
 CHARLESTON, WV 25304



DATE: OCTOBER 22, 2024
 OPERATOR'S WELL #: LONGWORTH M04H - AS-DRILLED
 API WELL #: 47 51 01904
 STATE COUNTY PERMIT

Well Type: Oil Waste Disposal Production Deep Gas Liquid Injection Storage Shallow

WATERSHED: MIDDLE GRAVE CREEK-GRAVE CREEK ELEVATION: 1270'

COUNTY/DISTRICT: MARSHALL / CLAY QUADRANGLE: GLEN EASTON, WV 7.5'

SURFACE OWNER: GRAHAM H. LONGWORTH, JR. ACREAGE: 123.589±

OIL & GAS ROYALTY OWNER: GRAHAM H. LONGWORTH, JR. ACREAGE: 667.256±

DRILL CONVERT DRILL DEEPER REDRILL FRACTURE OR STIMULATE PLUG OFF OLD FORMATION
 PERFORATE NEW FORMATION PLUG & ABANDON CLEAN OUT & REPLUG OTHER CHANGE

(SPECIFY): AS-DRILLED PLAT

TARGET FORMATION: MARCELLUS ESTIMATED DEPTH: TVD: 6,548'± TMD: 18,465'±

WELL OPERATOR EQT CHAP, LLC DESIGNATED AGENT JOSEPH C. MALLOW
 Address 400 WOODCLIFF DRIVE Address 427 MIDSTATE DRIVE
 City CANONSBURG State PA Zip Code 15317 City CLARKSBURG State WV Zip Code 26301

12/13/2024

LONGWORTH M04H PAGE 2 OF 2 AS-DRILLED PLAT

	LESSOR	DIST-TM/PAR
A	GRAHAM H. LONGWORTH, JR. ET AL	4-11/1
B	HOLMES CWC LEGACY LLC	4-11/55
C	MARY W. HOLMES ET AL	4-13/39
D	JEFFREY S. HOLMES ET UX	4-13/39.1
E	LOREN HARTLEY ET UX	4-13/35
F	DALE CUNNINGHAM ET UX	4-13/34
G	DEBRA GUMP ET AL TIMOTHY HUGGINS	4-13/32
H	WILLIAM F. BRITTON	4-13/32.6
J	JOHN R. WOOD ESTATE	4-13/32.2
K	KEITH A. HILL ET UX	4-13/32.3
L	ROBERT L. JONES, JR. ET UX	4-13/29
M	PAUL TRADER ET UX	4-13/25
N	ROBERT L. JONES, JR. ET UX	4-12/24
P	RALPH E. WOOD	4-12/21
Q	RALPH E. WOOD	4-12/22
R	LEMONT MASON ET UX	4-13/15.1
S	LIONEL SCHWING ET UX	4-13/13.1
T	LEMONT MASON ET UX	4-13/12
U	DUSTIN E. CRAWFORD	4-13/12.2
V	BYRON C. FREELAND ET UX	4-7/28
W	JOSEPH L. FREELAND ET UX	4-7/21

	SURFACE OWNER	DIST-TM/PAR
1	GRAHAM H. LONGWORTH, JR.	4-11/1
2	HOLMES-CWC-LEGACY LLC	4-11/55
3	MARY HOLMES-LIFE	4-13/39
4	JEFFREY SCOTT HOLMES, ET AL.	4-13/39.1
5	PATRICIA A. HARTLEY	4-13/35
6	DALE & MARY CUNNINGHAM	4-13/34
7	DEBRA GUMP	4-13/32
8	WILLIAM F. BRITTON	4-13/32.6
9	HARLEY WOOD EST	4-13/32.2
10	KEVIN L. HOLMES, JR.	4-13/32.3
11	ROBERT L. JONES, JR.	4-13/29
12	PAUL TRADER	4-13/25
13	ROBERT L. JONES, JR., ET UX.	4-12/24
14	RALPH E. WOOD	4-12/21
15	RALPH E. WOOD	4-12/22
16	LEMONT MASON, ET UX.	4-13/15.1
17	LIONEL D. SCHWING, ET UX.	4-13/13.1
18	LEMONT & RHONDA L. MASON	4-13/12
19	DUSTIN E. CRAWFORD	4-13/12.2
20	BYRON FREELAND	4-7/28
21	JOSEPH L. FREELAND, ET UX.	4-7/21

SURFACE HOLE LOCATION (SHL) UTM 17-NAD83(M)	APPROX LANDING POINT (LP) UTM 17-NAD83(M)	BOTTOM HOLE LOCATION (BHL) UTM 17-NAD83(M)
PERMITTED N:4410837.93 E:523385.79 AS-DRILLED N:4410837.94 E:523385.79	PERMITTED N:4410423.90 E:522512.44 AS-DRILLED N:4410431.83 E:522513.60	PERMITTED N:4412929.25 E:520487.43 AS-DRILLED N:4412923.16 E:520480.23

12/13/2024



THE THRASHER GROUP, INC.
600 WHITE OAKS BLVD.
BRIDGEPORT, WV 26330
PHONE 304-624-4108

OCTOBER 22, 2024