

**SURFACE HOLE LOCATION (SHL)**  
**UTM 17-NAD83(M)**  
 N:4410832.905  
 E:523393.419  
 NAD83, WV NORTH  
 N:493041.227  
 E:1624129.342  
 LAT/LON-NAD83  
 LAT:39°50'49.888"  
 LON:80°43'35.586"

BHL is located on topo map 5,098 feet south of Latitude: 39°50'00"  
 SHL is located on topo map 10,158 feet south of Latitude: 39°52'30"

**SEE PAGE 2 FOR SURFACE OWNERS AND LESSORS**

**APPROX. LANDING POINT**  
**UTM 17-NAD83(M)**  
 N:4410178.56  
 E:523013.54  
 NAD83, WV NORTH  
 N:490914.828  
 E:1622846.869  
 LAT/LON-NAD83  
 LAT:39°50'28.70"  
 LON:80°43'51.66"

**BOTTOM HOLE LOCATION (BHL)**  
**UTM 17-NAD83(M)**  
 N:4407754.89  
 E:524954.00  
 NAD83, WV NORTH  
 N:482855.159  
 E:1629081.578  
 LAT/LON-NAD83  
 LAT:39°49'09.89"  
 LON:80°42'30.34"

**LEGEND**

- TOPO MAP POINT
- WELL
- MINERAL TRACT
- BOUNDARY
- PARCEL LINES
- WELL REFERENCE
- PROPOSED HORIZONTAL WELL
- ROAD
- STREAM CENTER LINE
- LESSORS
- SURFACE OWNERS
- GAS WELLS**
- EXISTING WELLS
- PLUGGED WELLS

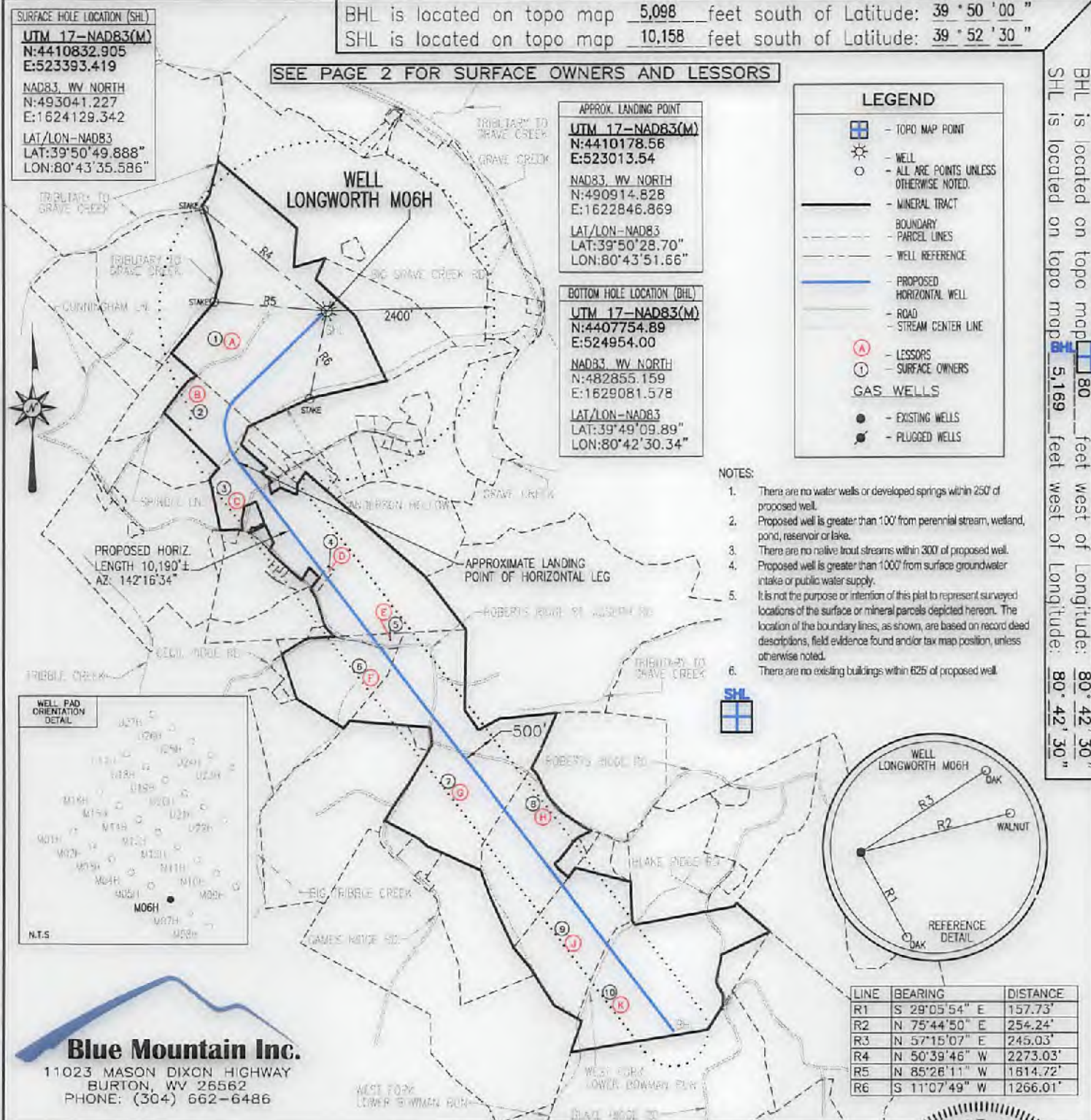

BHL is located on topo map 5,169 feet west of Longitude: 80°42'30"  
 SHL is located on topo map 5,169 feet west of Longitude: 80°42'30"

- NOTES:**
- There are no water wells or developed springs within 250' of proposed well.
  - Proposed well is greater than 100' from perennial stream, wetland, pond, reservoir or lake.
  - There are no native trout streams within 300' of proposed well.
  - Proposed well is greater than 1000' from surface groundwater intake or public water supply.
  - It is not the purpose or intention of this plat to represent surveyed locations of the surface or mineral parcels depicted hereon. The location of the boundary lines, as shown, are based on record deed descriptions, field evidence found and/or tax map position, unless otherwise noted.
  - There are no existing buildings within 625' of proposed well.

**Blue Mountain Inc.**  
 11023 MASON DIXON HIGHWAY  
 BURTON, WV 26562  
 PHONE: (304) 662-6486

FILE #: LONGWORTH M06H - REV1.1  
 DRAWING #: LONGWORTH M06H - REV1.1  
 SCALE: 1" = 2000'  
 MINIMUM DEGREE OF ACCURACY: 1/2500  
 PROVEN SOURCE OF ELEVATION: U.S.G.S. MONUMENT THOMAS 1498.81'

I, THE UNDERSIGNED, HEREBY CERTIFY THAT THIS PLAT IS CORRECT TO THE BEST OF MY KNOWLEDGE AND BELIEF AND SHOWS ALL THE INFORMATION REQUIRED BY LAW AND THE REGULATIONS ISSUED AND PRESCRIBED BY THE DEPARTMENT OF ENVIRONMENTAL PROTECTION.

Signed: George D. Six  
 R.P.E.: \_\_\_\_\_ L.L.S.: P.S. No. 2000

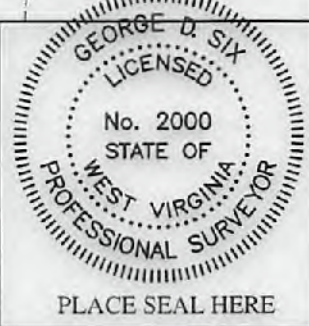

(+) DENOTES LOCATION OF WELL ON UNITED STATES TOPOGRAPHIC MAPS WVDEP  
 OFFICE OF OIL & GAS  
 601 57TH STREET  
 CHARLESTON, WV 25304

DATE: SEPTEMBER 26, 2017  
 OPERATOR'S WELL #: LONGWORTH M06H  
 API WELL #: 47 51 0191640D  
 STATE COUNTY PERMIT H6A

Well Type:  Oil  Waste Disposal  Production  Deep  Gas  Liquid Injection  Storage  Shallow

WATERSHED: MIDDLE GRAVE CREEK-GRAVE CREEK ELEVATION: 1292.47'

COUNTY/DISTRICT: MARSHALL / CLAY QUADRANGLE: GLEN EASTON, WV 7.5'

SURFACE OWNER: GRAHAM H. LONGWORTH, JR. ACREAGE: 123.589±

OIL & GAS ROYALTY OWNER: GRAHAM H. LONGWORTH, JR. ACREAGE: 541.818±

DRILL  CONVERT  DRILL DEEPER  REDRILL  FRACTURE OR STIMULATE  PLUG OFF OLD FORMATION

PERFORATE NEW FORMATION  PLUG & ABANDON  CLEAN OUT & REPLUG  OTHER CHANGE

(SPECIFY): \_\_\_\_\_

TARGET FORMATION: MARCELLUS ESTIMATED DEPTH: TVD: 6,600'± TMD: 18,309.46'±

WELL OPERATOR CHEVRON APPALACHIA, LLC DESIGNATED AGENT KENNETH E. TAWNEY  
 Address 700 CHERRINGTON PARKWAY Address 500 LEE STREET, EAST SUITE 1600  
 City CORAOPOLIS State PA Zip Code 15108 City CHARLESTON State WV Zip Code 25301-3202

**02/02/2018**



# LONGWORTH M06H PAGE 2 OF 2

	LESSOR	DIST-TM/PAR
A	GRAHAM H. LONGWORTH, JR. ET AL	4-11/1
B	HOLMES OWC LEGACY LLC	4-11/55
C	CLINT E. FLOWERS ET AL	4-11/56
D	THOMAS O. RICHMOND ET UX	4-11/56.1
E	STEPHANIE L. GATTS	4-11/58
F	CHARLES R. KERNAN ET UX	9-1/19
G	SHANNON ROGER HUBBS ET UX	9-1/21
H	DEAN B. COLVIN	9-1/22.2
	MARGARET KINNEY	
	PATRICIA COLVIN GRANDSTAFF	
	MARILYN PYLES SNYDER	
	JAMES E. PYLES	
	SUSAN ASTON	
	CAROL HULL	
	DAVID GEORGE MOORE	
	BETTY LOU DELLGET KERNS	
	MARILYN SOUTH	
	HOWARD GUMP ET UX	
	JUDY REILLEY FEIERSTEIN	
	RICHARD O'HARA	
	CATHY J. COLVIN	
	ALICE FAYE VAN DINE	
	LORA FORNSHELL	
	KEITH PYLES	
	WANDA L. PYLES	
	SHERLEY M. WHITE, FKA SHERLEY M. VAN DINE	
	VERENDA STOKES	
	DOMINAE VESICO-RAMIREZ	
	KRISTA L. VAN DINE	
	ROBERT P. COLVIN	
	RONALD PYLES	
	DONALD COOK - POA CAROL HULL	
	KEVIN O'HARA	
	CATHY LUDWIG GARRETT	
	ROBERT R. D'ERAMO, JR. ET AL	
	DEBRA FORDYCE	
	KEITH JOEL VAN DINE	
	GLADYS PETRELLE BY AIF SHIRLEY BUFFONE	
	RODNEY COLVIN	
	PAULA REILLEY	
	VICKIE EISENHAUER	
	KIM YOHO	
	JASON COLVIN	
	BRENDA WILLINGHAM	
	DONALD COLVIN	
	MICHAEL COLVIN	
	STACY PANYKO	
	HAROLD E. VAN DINE	
	JOHN E. VAN DINE	
J	THOMAS B. CLARK ET UX	9-4/9.1
K	THOMAS B. CLARK ET UX	9-5/2

	SURFACE OWNER	DIST-TM/PAR
1	GRAHAM H. LONGWORTH, JR.	4-11/1
2	HOLMES-CWC-LEGACY LLC	4-11/55
3	CLINT E. & BRENT B. FLOWERS	4-11/56
4	THOMAS O. RICHMOND, ET UX.	4-11/56.1
5	KENNETH A. MAYHUGH, II & SHELBY E. HARRIS	4-11/58
6	CHAS R. & EDITH V. KERNAN	9-1/19
7	CNX LAND RESOURCES INC.	9-1/21
8	GEORGE CHRIS LAGOS, ET UX.	9-1/22.2
9	THOMAS B. CLARK, ET UX.	9-4/9.1
10	THOMAS B. CLARK, ET UX.	9-5/2

SURFACE HOLE LOCATION (SHL)
UTM 17-NAD83(M) N:4410832.905 E:523393.419
NAD83, WV NORTH N:493041.227 E:1624129.342
LAT/LON-NAD83 LAT:39°50'49.888" LON:80°43'35.586"

APPROX. LANDING POINT
UTM 17-NAD83(M) N:4410178.56 E:523013.54
NAD83, WV NORTH N:490914.828 E:1622846.869
LAT/LON-NAD83 LAT:39°50'28.70" LON:80°43'51.66"

BOTTOM HOLE LOCATION (BHL)
UTM 17-NAD83(M) N:4407754.89 E:524954.00
NAD83, WV NORTH N:482855.159 E:1629081.578
LAT/LON-NAD83 LAT:39°49'09.89" LON:80°42'30.34"

47-051-01916 MOD  
02/02/2018