

4705101919W

2,668'

NAD '83 LATITUDE 39°45'00"

# EAGLE NATRIUM, LLC 456.62 AC. ± (TOTAL) 403.636 AC. ± (NET) WELL NO. BW #14

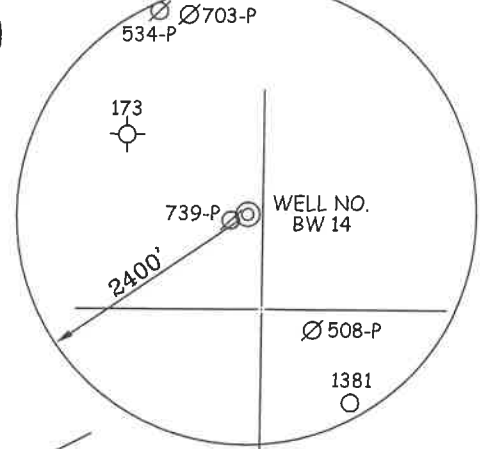

NAD '83 LONGITUDE 80°50'00"  
3,851'

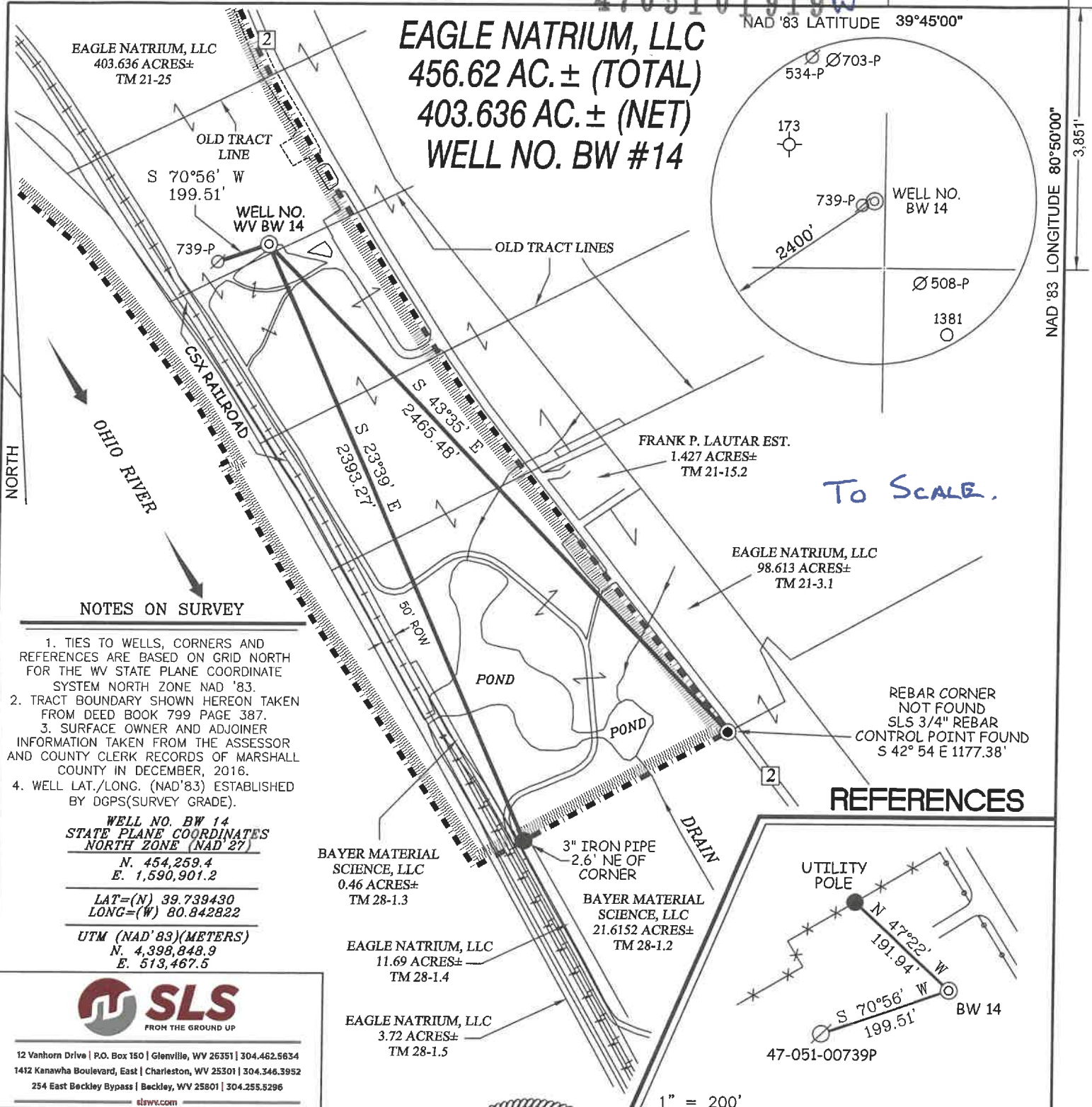

To Scale.

### NOTES ON SURVEY

1. TIES TO WELLS, CORNERS AND REFERENCES ARE BASED ON GRID NORTH FOR THE WV STATE PLANE COORDINATE SYSTEM NORTH ZONE NAD '83.
2. TRACT BOUNDARY SHOWN HEREON TAKEN FROM DEED BOOK 799 PAGE 387.
3. SURFACE OWNER AND ADJOINER INFORMATION TAKEN FROM THE ASSESSOR AND COUNTY CLERK RECORDS OF MARSHALL COUNTY IN DECEMBER, 2016.
4. WELL LAT./LONG. (NAD'83) ESTABLISHED BY DGPS(SURVEY GRADE).

**WELL NO. BW 14  
STATE PLANE COORDINATES  
NORTH ZONE (NAD'83)**

N. 454,259.4  
E. 1,590,901.2

LAT=(N) 39.739430  
LONG=(W) 80.842822

UTM (NAD'83)(METERS)  
N. 4,398,848.9  
E. 513,467.5



12 Vanhorn Drive | P.O. Box 150 | Glenville, WV 26351 | 304.462.5834  
1412 Kanawha Boulevard, East | Charleston, WV 25301 | 304.346.3952  
254 East Beckley Bypass | Beckley, WV 25801 | 304.255.5296  
slswv.com

### REFERENCES

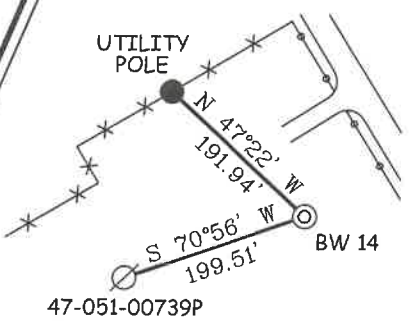

1" = 200'

I THE UNDERSIGNED, HEREBY CERTIFY THAT THIS PLAT IS CORRECT TO THE BEST OF MY KNOWLEDGE AND BELIEF AND SHOWS ALL THE INFORMATION REQUIRED BY LAW AND THE REGULATIONS ISSUED AND PRESCRIBED BY THE DIVISION OF ENVIRONMENTAL PROTECTION.

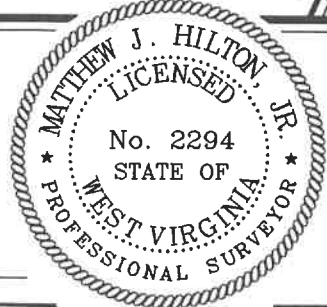

(+) DENOTES LOCATION OF WELL ON UNITED STATES TOPOGRAPHIC MAPS.  
DATE     MAY 31    , 20     24      
OPERATORS WELL NO.     BW 14      
API WELL NO.     47     -     051     -     01919W      
STATE COUNTY PERMIT

P.S. 2294 *Matthew J. Hilton, Jr.*

MINIMUM DEGREE OF ACCURACY     1 / 2500     FILE NO.     7492PBW14 R      
HORIZONTAL & VERTICAL CONTROL DETERMINED BY     DGPS (SURVEY GRADE TIE TO CORS NETWORK)     SCALE     1" = 500'    

STATE OF WEST VIRGINIA  
DIVISION OF ENVIRONMENTAL PROTECTION  
OFFICE OF OIL AND GAS



07/05/2024

4705101919W

FORM WV 6

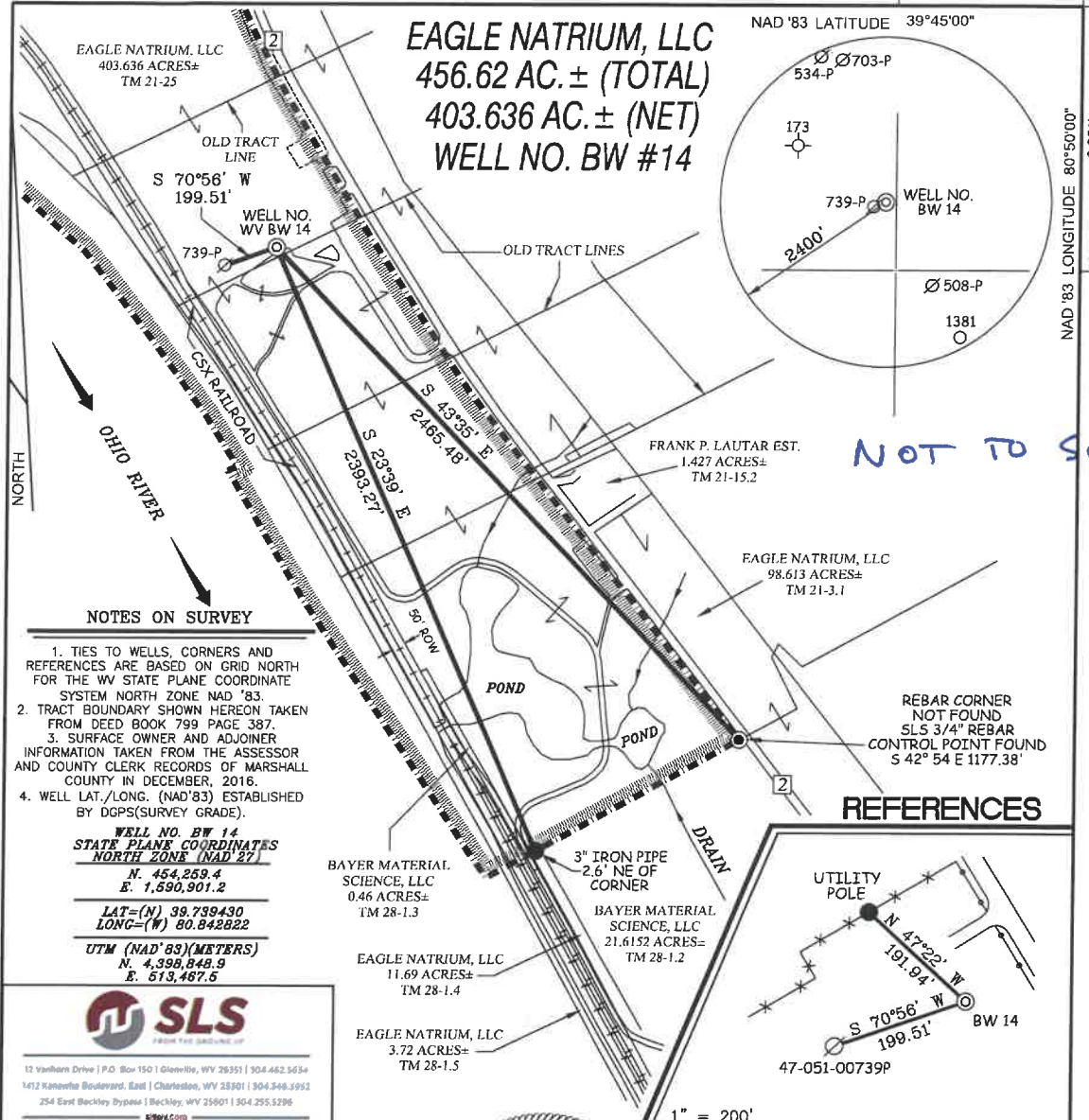

NOTES ON SURVEY

1. TIES TO WELLS, CORNERS AND REFERENCES ARE BASED ON GRID NORTH FOR THE WV STATE PLANE COORDINATE SYSTEM NORTH ZONE NAD '83.
2. TRACT BOUNDARY SHOWN HEREON TAKEN FROM DEED BOOK 799 PAGE 387.
3. SURFACE OWNER AND ADJOINER INFORMATION TAKEN FROM THE ASSESSOR AND COUNTY CLERK RECORDS OF MARSHALL COUNTY IN DECEMBER, 2016.
4. WELL LAT./LONG. (NAD'83) ESTABLISHED BY DGPS(SURVEY GRADE).

WELL NO. BW 14  
STATE PLANE COORDINATES  
NORTH ZONE (NAD 27)

N. 454,259.4  
E. 1,590,901.2

LAT=(N) 39.739430  
LONG=(W) 80.842822

UTM (NAD'83)(METERS)  
N. 4,398,848.9  
E. 513,487.6



12 Vanhorn Drive | P.O. Box 150 | Glenville, WV 26031 | 304.462.5634  
1412 Kanawha Boulevard, East | Charleston, WV 25301 | 304.348.3992  
254 East Beckley Bypass | Beckley, WV 25801 | 304.255.3296

REFERENCES

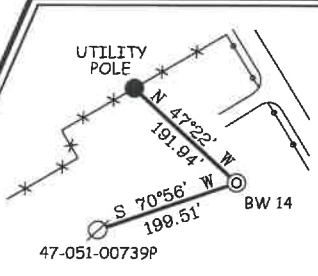

I THE UNDERSIGNED, HEREBY CERTIFY THAT THIS PLAT IS CORRECT TO THE BEST OF MY KNOWLEDGE AND BELIEF AND SHOWS ALL THE INFORMATION REQUIRED BY LAW AND THE REGULATIONS ISSUED AND PRESCRIBED BY THE DIVISION OF ENVIRONMENTAL PROTECTION.

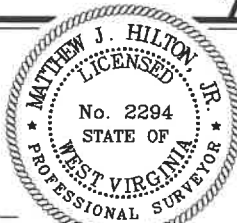

(+) DENOTES LOCATION OF WELL ON UNITED STATES TOPOGRAPHIC MAPS.  
DATE MAY 31, 20 24  
OPERATORS WELL NO. BW 14  
API WELL NO. 47 - 051 - 01919W  
STATE COUNTY PERMIT

MINIMUM DEGREE OF ACCURACY 1/2500 FILE NO. 7492PBW14 R  
HORIZONTAL & VERTICAL CONTROL DETERMINED BY DGPS (SURVEY GRADE TIE TO CORS NETWORK)  
SCALE 1" = 500'

STATE OF WEST VIRGINIA  
DIVISION OF ENVIRONMENTAL PROTECTION  
OFFICE OF OIL AND GAS

WELL TYPE: OIL  GAS  INJECTION  WASTE DISPOSAL  IF "GAS" PRODUCTION  STORAGE  DEEP  SHALLOW

LOCATION: ELEVATION 643' WATERSHED OHIO RIVER  
DISTRICT FRANKLIN COUNTY MARSHALL QUADRANGLE NEW MARTINSVILLE 7.5'

SURFACE OWNER EAGLE NATRIUM, LLC ACREAGE 456.62± (TOTAL) 403.636± (NET)  
ROYALTY OWNER EAGLE NATRIUM, LLC ACREAGE \_\_\_\_\_

PROPOSED WORK: LEASE NO. \_\_\_\_\_  
DRILL  CONVERT  DRILL DEEPER  REDRILL  FRACTURE OR STIMULATE  PLUG OFF OLD FORMATION  PERFORATE NEW FORMATION  PLUG AND ABANDON  CLEAN OUT AND REPLUG  OTHER

PHYSICAL CHANGE IN WELL (SPECIFY) ADD 6250 FEET OF 2-3/8 INCH CASING TARGET FORMATION SALINA ESTIMATED DEPTH 6,700' - 6,800'

WELL OPERATOR EAGLE NATRIUM, LLC DESIGNATED AGENT D. SCOTT MILLS  
ADDRESS 15696 ENERGY RD ADDRESS 15696 ENERGY RD  
PROCTOR, WV 26055 PROCTOR, WV 26055

RECEIVED  
Office of Oil and Gas  
JUN 17 2024  
WV Department of Environmental Protection

07/05/2024