

State of West Virginia
Department of Environmental Protection - Office of Oil and Gas
Well Operator's Report of Well Work

RECEIVED
Office of Oil and Gas

APR 5 2022

API 47-051-01926 County Marshall District Washington **WV Department of Environmental Protection**
Quad Moundsville Pad Name Hines Field/Pool Name N/A
Farm name Donald Hines et UX Well Number Hines M04H
Operator (as registered with the OOG) EQT CHAP LLC
Address 2400 Ansys Drive, Suite 200 City Canonsburg State PA Zip 15317

As Drilled location NAD 83/UTM Attach an as-drilled plat, profile view, and deviation survey
Top hole Northing 4,417,396.12 Easting 525,698.10
Landing Point of Curve Northing 4,417,456.18 Easting 525,284.37
Bottom Hole Northing 4,418,702.11 Easting 524,250.28

Elevation (ft) 1125' GL Type of Well New Existing Type of Report Interim Final
Permit Type Deviated Horizontal Horizontal 6A Vertical Depth Type Deep Shallow
Type of Operation Convert Deepen Drill Plug Back Redrilling Rework Stimulate
Well Type Brine Disposal CBM Gas Oil Secondary Recovery Solution Mining Storage Other _____
Type of Completion Single Multiple Fluids Produced Brine Gas NGL Oil Other _____
Drilled with Cable Rotary

Drilling Media Surface hole Air Mud Fresh Water Intermediate hole Air Mud Fresh Water Brine
Production hole Air Mud Fresh Water Brine

Mud Type(s) and Additive(s)

Synthetic Oil Based Mud 12.5ppg barium sulfate, sodium chloride, xanthan gum, polyanionic cellulose, modified starch, sodium hydroxide, phosphonates and alkyl phosphates, glutaraldehyde solution, calcium hydroxide, partially hydrolyzed polyacrylamide/polyacrylate, potassium chloride, sodium carbonate, ground walnut shells, alcohol and modified fatty acid, ferrochrome lignosulfonate, calcium carbonate, fibrous cellulose

Date permit issued 08/15/2017 Date drilling commenced 12/13/2017 Date drilling ceased 05/26/2018
Date completion activities began _____ Date completion activities ceased _____
Verbal plugging (Y/N) N Date permission granted N/A Granted by N/A

Please note: Operator is required to submit a plugging application within 5 days of verbal permission to plug

Freshwater depth(s) ft 365 Open mine(s) (Y/N) depths N
Salt water depth(s) ft 1039,1595,1632 Void(s) encountered (Y/N) depths N
Coal depth(s) ft 365,655 Cavern(s) encountered (Y/N) depths N
Is coal being mined in area (Y/N) Y

Reviewed

Reviewed by:
MDK 5/11/22
05/27/2022

API 47-051 - 01926

Farm name Donald Hines et UX

Well number Hines M04H

CASING STRINGS	Hole Size	Casing Size	Depth (GL)	New or Used	Grade wt/ft	Basket Depth(s) (GL)	Did cement circulate (Y/ N) * Provide details below*
Conductor	30"	20"	41'	NEW	X-52 218.82#	N/A	Y
Surface	17-1/2"	13-3/8"	380'	NEW	J-55 54.5#	N/A	Y
Coal							
Intermediate 1	12-3/8"	9-5/8"	1989'	NEW	L-80 58.4#	N/A	Y
Intermediate 2							
Intermediate 3							
Production	8-1/2"	5-1/2"	12,268'	NEW	P-110 20#	N/A	N
Tubing							
Packer type and depth set							

Comment Details Production Cement job has a calculated TOC of 1753' GL, which is greater than 500' TVD above the producing formation. No issues during cement job.

CEMENT DATA	Class/Type of Cement	Number of Sacks	Slurry wt (ppg)	Yield (ft ³ /sks)	Volume (ft ³)	Cement Top (GL)	WOC (hrs)
Conductor	CLASS A	N/A	N/A	N/A	N/A	0	8+
Surface	CLASS A	516	15.6	1.20	619	0	8
Coal							
Intermediate 1	CLASS A	685	15.6	1.19	815	0	8
Intermediate 2							
Intermediate 3							
Production	CLASS H/CLASS H	776/1217	14.7/15.2	1.13/1.15	876/1399	1753	8+
Tubing							

Drillers TD (ft) 12,324'

Loggers TD (ft) N/A

Deepest formation penetrated MARCELLUS

Plug back to (ft) N/A

Plug back procedure

Kick off depth (ft) 4770'

Check all wireline logs run

- caliper density deviated/directional induction
 neutron resistivity gamma ray temperature sonic

Well cored Yes No Conventional Sidewall

Were cuttings collected Yes No

DESCRIBE THE CENTRALIZER PLACEMENT USED FOR EACH CASING STRING

CONDUCTOR- NONE

SURFACE- ON SHOE TRACK AND EVERY 500' TO SURFACE

INTERMEDIATE: ON SHOE TRACK AND EVERY 500' FEET TO SURFACE

PRODUCTION: ON SHOE TRACK AND EVERY JOINT TO ABOVE TOC

WAS WELL COMPLETED AS SHOT HOLE Yes No DETAILS

WAS WELL COMPLETED OPEN HOLE? Yes No DETAILS

WERE TRACERS USED Yes No TYPE OF TRACER(S) USED

API 47- 051 - 01926 Farm name Donald Hines et UX Well number Hines M04H

PERFORATION RECORD

Stage No.	Perforation date	Perforated from MD ft.	Perforated to MD ft.	Number of Perforations	Formation(s)

Please insert additional pages as applicable.

STIMULATION INFORMATION PER STAGE

Complete a separate record for each stimulation stage.

Stage No.	Stimulations Date	Ave Pump Rate (BPM)	Ave Treatment Pressure (PSI)	Max Breakdown Pressure (PSI)	ISIP (PSI)	Amount of Proppant (lbs)	Amount of Water (bbls)	Amount of Nitrogen/other (units)

Please insert additional pages as applicable.

API 47- 051 - 01926 Farm name Donald Hines et UX Well number Hines M04H

PRODUCING FORMATION(S)

DEPTHS

_____	_____	TVD	_____	MD
_____	_____		_____	
_____	_____		_____	

Please insert additional pages as applicable.

GAS TEST Build up Drawdown Open Flow OIL TEST Flow Pump

SHUT-IN PRESSURE Surface _____ psi Bottom Hole _____ psi DURATION OF TEST _____ hrs

OPEN FLOW Gas _____ mcfpd Oil _____ bpd NGL _____ bpd Water _____ bpd GAS MEASURED BY Estimated Orifice Pilot

LITHOLOGY/ FORMATION TOP DEPTH IN FT NAME TVD BOTTOM DEPTH IN FT TVD TOP DEPTH IN FT MD BOTTOM DEPTH IN FT MD DESCRIBE ROCK TYPE AND RECORD QUANTITY AND TYPE OF FLUID (FRESHWATER, BRINE, OIL, GAS, H₂S, ETC)

	0		0		

Please insert additional pages as applicable.

Drilling Contractor Highlands Drilling LLC
Address 900 Virginia Street East City Charleston State WV Zip 25301

Logging Company Baker Hughes
Address 400 Technology Dr Suite 100 City Canonsburg State PA Zip 15317

Cementing Company BJ Services
Address 1036 East Main Street City Bridgeport State WV Zip 26330

Cementing Company _____
Address _____ City + State _____ Zip _____

Please insert additional pages as applicable.

Completed by John Zavatchan Telephone 724-746-9073
Signature  Title Project Specialist - Permitting Date 4/1/2022

Submitter of Hydraulic Fracturing Chemical Disclosure Information Attach copy of FRACFOCUS Registry

05/27/2022

API 47- 051 - 01926 Farm name Donald Hines et UX Well number Hines M04H

Drilling Contractor Precision Drilling
Address 10350 Richmond Ave. Suite 700 City Houston State TX Zip 77042

Logging Company Scientific Drilling International
Address 124 Vista Drive City Charleroi State PA Zip 15022

Logging Company _____
Address _____ City _____ State _____ Zip _____

Drilling Contractor _____
Address _____ City _____ State _____ Zip _____

Well # Hines M04H Final Formations API# 47-051-01926				
Formation Name	Drill Top MD (ftGRD)	Drill Top (TVD) (ftGRD)	Drill Btm MD (ftGRD)	Drill Btm (TVD) (ftGRD)
Sand/Shale	1	1	365	365
Waynesburg Coal	365	365	368	368
Sand/Shale	368	368	655	655
Pittsburgh Coal	655	655	661	661
Sand/Shale	661	661	1,595	1,592
Big Lime	1,595	1,592	1,657	1,654
Sand/Shale	1,657	1,654	1,831	1,827
Burgoon	1,831	1,827	1,984	1,979
Sand/Shale	1,984	1,979	2,198	2,191
Berea	2,198	2,191	2,219	2,212
Sand/Shale	2,219	2,212	2,455	2,446
Gordon	2,455	2,446	2,530	2,520
Sand/Shale	2,530	2,520	4,977	4,962
Elk	4,977	4,962	4,978	4,963
Sand/Shale	4,978	4,963	5,638	5,562
Rhinstreet	5,638	5,562	6,106	5,941
Sonyea	6,106	5,941	6,229	6,026
Middlesex	6,229	6,026	6,279	6,057
Genesee	6,279	6,057	6,352	6,096
Geneseo	6,352	6,096	6,406	6,121
Tully	6,406	6,121	6,492	6,155
Hamilton	6,492	6,155	6,752	6,225
Marcellus	6,752	6,225	12,324	6,268

05/27/2022

BHL is located on topo map 15,903 feet south of Latitude: 39° 57' 30"
 SHL is located on topo map 3,791 feet south of Latitude: 39° 55' 00"

SEE PAGES 2-4 FOR SURFACE OWNERS AND LESSORS

AS DRILLED PLAT

AS-DRILLED LOCATIONS
 UTM 17-NAD83(W)
 SURFACE HOLE LOCATION (SHL)
 N:4417396.12
 E:525698.10
 APPROX LANDING POINT (LP)
 N: 4417456.18
 E: 525284.37
 BOTTOM HOLE LOCATION (BHL)
 N:4418702.11
 E:524250.28

LEGEND

- TOPO MAP POINT
- WELL
- ALL ARE POINTS UNLESS OTHERWISE NOTED.
- MINERAL TRACT BOUNDARY
- PARCEL LINES
- WELL REFERENCE
- ROAD
- STREAM CENTER LINE
- LESSORS
- SURFACE OWNERS
- AS-DRILLED

GAS WELLS

- EXISTING WELLS
- PLUGGED WELLS

BHL is located on topo map 2,829 feet west of Longitude: 80° 42' 30"
 SHL is located on topo map 9,167 feet west of Longitude: 80° 40' 00"

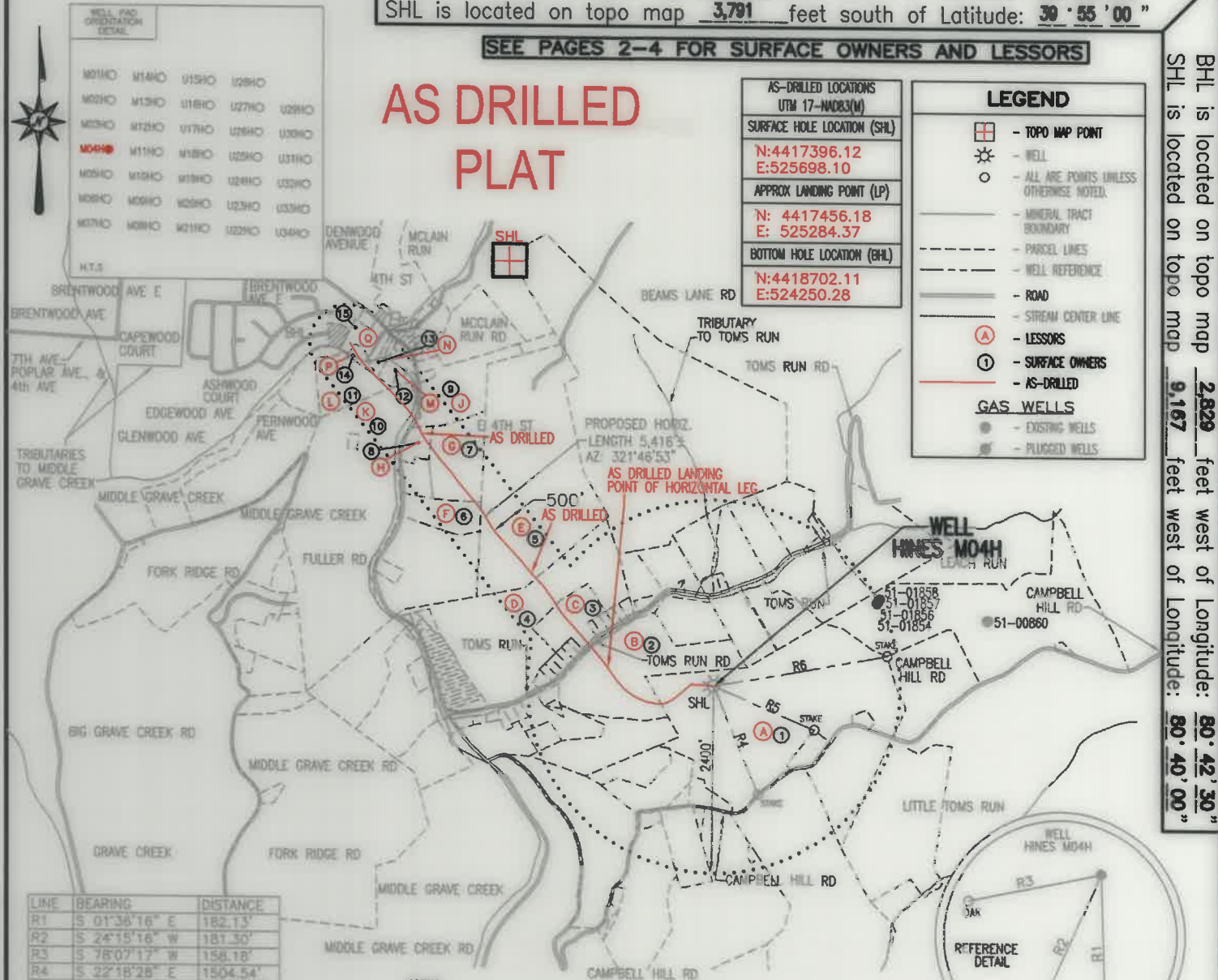

- NOTES:
1. There are no water wells or developed springs within 250' of proposed well.
 2. Proposed well is greater than 100' from perennial stream, wetland, pond, reservoir or lake.
 3. There are no native trout streams within 300' of proposed well.
 4. Proposed well is greater than 1000' from surface groundwater intake or public water supply.
 5. It is not the purpose or intention of this plat to represent surveyed locations of the surface or mineral parcels depicted hereon. The location of the boundary lines, as shown, are based on record deed descriptions, field evidence found and/or tax map position, unless otherwise noted.
 6. There are no existing buildings within 625' of proposed well.

THRASHER

THE THRASHER GROUP, INC.
 600 WHITE OAKS BLVD.
 BRIDGEPORT, WV 26330
 PHONE 304-624-4108

FILE #: HINES M04H - AS DRILLED
 DRAWING #: HINES M04H - AS DRILLED
 SCALE: 1" = 2000'
 MINIMUM DEGREE OF ACCURACY: 1/2500
 PROVEN SOURCE OF ELEVATION: U.S.G.S. MONUMENT THOMAS 1498.81'

I, THE UNDERSIGNED, HEREBY CERTIFY THAT THIS PLAT IS CORRECT TO THE BEST OF MY KNOWLEDGE AND BELIEF AND SHOWS ALL THE INFORMATION REQUIRED BY LAW AND THE REGULATIONS ISSUED AND PRESCRIBED BY THE DEPARTMENT OF ENVIRONMENTAL PROTECTION.

Signed: *Joseph H. Lowther*
 R.P.E.: _____ L.L.S.: P.S. No. 2346



(+) DENOTES LOCATION OF WELL ON UNITED STATES TOPOGRAPHIC MAPS WVDEP
 OFFICE OF OIL & GAS
 601 57TH STREET
 CHARLESTON, WV 25304

Well Type: Oil Waste Disposal Production Deep Gas Liquid Injection Storage Shallow

WATERSHED: MIDDLE GRAVE CREEK-GRAVE CREEK ELEVATION: 1125.45'

COUNTY/DISTRICT: MARSHALL / WASHINGTON QUADRANGLE: MOUNDSVILLE, WV 7.5'

SURFACE OWNER: DONALD HINES ET UX ACREAGE: 114.934±

OIL & GAS ROYALTY OWNER: DONALD HINES ET UX ACREAGE: 460.861± **05/27/2022**

DRILL CONVERT DRILL DEEPER REDRILL FRACTURE OR STIMULATE PLUG OFF OLD FORMATION

PERFORATE NEW FORMATION PLUG & ABANDON CLEAN OUT & REPLUG OTHER CHANGE

(SPECIFY): AS-DRILLED PLAT

TARGET FORMATION: MARCELLUS ESTIMATED DEPTH: TVD: 6,236'± TMD: 12,297'±

WELL OPERATOR: EQT CHAP, LLC DESIGNATED AGENT: JOSEPH C. MALLOW
 Address: 400 WOODCLIFF DRIVE Address: 427 MIDSTATE DRIVE
 City: CANONSBURG State: PA Zip Code: 15317 City: CLARKSBURG State: WV Zip Code: 26301

DATE: DECEMBER 13, 2021
 OPERATOR'S WELL #: HINES M04H - AS DRILLED
 API WELL #: 47 51 01926
 STATE COUNTY PERMIT

HINES M04H PAGE 2 OF 4 AS DRILLED

	SURFACE OWNER	DIST-TM/PAR
1	DONALD HINES ET UX.	14-12/30
2	ARNIE N. GOODNIGHT ET UX.	14-12/25
3	CHRISTOPHER S. & DENISE L. SCAMEHORN	14-12/24.1
4	CHARLES R. HALL EST.	14-12/24
5	ALAN N. CROW ET AL.	14-9/48
6	GEORGE R. MASON ET UX.	14-9/49.2
7	STACIE CROSSING ASSOCIATES	14-9/49
8	HILL VIEW II LTD PARTNERSHIP	14-9/49.4
9	PATRICK J. ROGERS	14-9/50
10	MARSHALL CO. ACTIVITIES DEVELOPMENT	4-3/46
11	MARSHALL CO. ACTIVITIES DEVELOPMENT	4-3/46.1
12	*BRADLEY C. RINE	14-9/7.2
13	*KEVIN DREW RINE ET UX.	14-9/7.8
14	BARRY C. SULLIVAN	14-9/7.1
15	BARRY C. SULLIVAN	14-9/7.7

	LESSOR	DIST-TM/PAR
A	DONALD HINES ET UX.	14-12/30
B	TRUSTEES LIMESTONE PRESBYTERIAN CHURCH	14-12/25
	CLYDE DOWLER ET UX	
	GARY MORRISON	
	ELIZABETH Y. MORRISON	
	WILLIAM F. RULONG	
	CHARLES BURTON RULONG	
	ROGER GLEN RULONG	
	LAURA J. REYES	
	ROBERT L. RULONG	
	DALE FRANCIS FURBEE	
	HAROLD DEAN FURBEE	
	JOHN T. MORRIS	
	DRU ELLA FOX	
	LYNN ELLEN COOK	
	ETHEL M. RULONG	
	TERRY LEE RULONG	
	RICHARD J. RULONG	
	TRACEY LYNN RULONG	

* - DENOTES PARCEL WITHIN 30 FEET OF PLANNED WELL BORE

AS-DRILLED LOCATIONS UTM 17-NAD83(M)
SURFACE HOLE LOCATION (SHL)
N:4417396.12 E:525698.10
APPROX LANDING POINT (LP)
N: 4417456.18 E: 525284.37
BOTTOM HOLE LOCATION (BHL)
N:4418702.11 E:524250.28

05/27/2022

THRASHER

THE THRASHER GROUP, INC.
600 WHITE OAKS BLVD.
BRIDGEPORT, WV 26330
PHONE 304-624-4108

DECEMBER 13, 2021

HINES M04H PAGE 3 OF 4 AS DRILLED

	LESSOR	DIST-TM/PAR
C	DALE HALL	14-12/24.1
	DENISE SCAMEHORN	
	DAVID HALL	
	DONNA HOLLIDAY	
	CECIL R. LIGHTNER	
	MELANIE J. YOUNG	
	APRIL DAWN WELLS	
	HARVEY LEE WELLS JR.	
	LONNIE V. BLAKE	
	SHIRLEY PONDER	
	EARLE VINCENT BLAKE - SPL COM DAVID C. WHITE	
	RACHEL EARNEST	
	NANCY GREATHOUSE	
	STEVEN D. WELLS	
	DENISE A. WELLS	
	GREGORY A. PFAUS	
	ANDREW PFAUS	
	CATHERINE A. GUSTIN	
	MATHEW PFAUS	
	MELISSA S. PRICE	
	CHANTEE M. DANCIK	
	ROBERT JOHN MCCLELLAN	
	MELISSA A. WAGGONER	
	KIMBERLY R. FRANKENFIELD	
	DEBORAH ELDER	
	DARCY MICHAELS	
	DARLA THURMAN	
	MARY WIDDER	
	RANDALL W. DENNIS	
	KAY WATSON	
	DONALD MCCLELLAND	
	GEORGE MCCLELLAN JR.	
	DONNA DAVIS	
	DIANA LOUISE MCKINNEY	
	DIANE MINCKS	
	WAYNE KENNETH MCCLELLAN	
	BEULAH J. CURRY	
	DONALD E. GEARHART	
	AARON CURRY	
	DENISE K. PETREE	
	GEOFFREY A. ROWLANDS	
	KIMBERLY PAULA VARNER	
	RALPH E. WELLMAN ET AL	
	CANDICE J. CASTLE	
	JASON M. SANDOR	
	JENNIFER JORDAN	
	JAMES M. SANDOR JR.	
	ANDREW W. FLOYD	
	LINDA HAYS	
	KEVIN L. ROWLANDS	
	THOMAS MAZZAFERRO	
	SANDRA TRESSLER	
	RONALD MAZZAFERRO	
	JOHN T. WELLING	
	MELANY L. WASKO	
	ROBERT L. WELLING	
	LORREN ROGERS	
	MARK D. WELLING	
	THERESA B. WORKMAN	
	JAMES R. BLAKE	
	RANDY SEIBERT	
	TERRY SEIBERT	
	SHEREE SINCLAIR	
	BETH GODFREY	
	JAMES E. RICE	
	STEVE RICE	
	STEVEN DALE PIERSON	
	IVAN L. WELLMAN ET UX	
	ROBERT K. BLAKE ET UX	
	TIMOTHY L. CURRY ET UX	
	ELMER Z. WELLMAN ET UX	
	CHARLES L. BLAKE ET UX	
	TAMRA C. MORGAN	
	GARREN D. WELLMAN	
	MARTHA E. DICKERHOOF	

	LESSOR	DIST-TM/PAR
D	DALE HALL	14-12/24
	DENISE SCAMEHORN	
	DAVID HALL	
	DONNA HOLLIDAY	
	CECIL R. LIGHTNER	
	MELANIE J. YOUNG	
	APRIL DAWN WELLS	
	HARVEY LEE WELLS JR.	
	LONNIE V. BLAKE	
	SHIRLEY PONDER	
	EARLE VINCENT BLAKE - SPL COM DAVID C. WHITE	
	RACHEL EARNEST	
	NANCY GREATHOUSE	
	STEVEN D. WELLS	
	DENISE A. WELLS	
	GREGORY A. PFAUS	
	ANDREW PFAUS	
	CATHERINE A. GUSTIN	
	MATHEW PFAUS	
	MELISSA S. PRICE	
	CHANTEE M. DANCIK	
	ROBERT JOHN MCCLELLAN	
	MELISSA A. WAGGONER	
	KIMBERLY R. FRANKENFIELD	
	DEBORAH ELDER	
	DARCY MICHAELS	
	DARLA THURMAN	
	MARY WIDDER	
	RANDALL W. DENNIS	
	KAY WATSON	
	DONALD MCCLELLAND	
	GEORGE MCCLELLAN JR.	
	DONNA DAVIS	
	DIANA LOUISE MCKINNEY	
	DIANE MINCKS	
	WAYNE KENNETH MCCLELLAN	
	BEULAH J. CURRY	
	DONALD E. GEARHART	
	AARON CURRY	
	DENISE K. PETREE	
	GEOFFREY A. ROWLANDS	
	KIMBERLY PAULA VARNER	
	RALPH E. WELLMAN ET AL	
	CANDICE J. CASTLE	
	JASON M. SANDOR	
	JENNIFER JORDAN	
	JAMES M. SANDOR JR.	
	ANDREW W. FLOYD	
	LINDA HAYS	
	KEVIN L. ROWLANDS	
	THOMAS MAZZAFERRO	
	SANDRA TRESSLER	
	RONALD MAZZAFERRO	
	JOHN T. WELLING	
	MELANY L. WASKO	
	ROBERT L. WELLING	
	LORREN ROGERS	
	MARK D. WELLING	
	THERESA B. WORKMAN	
	JAMES R. BLAKE	
	RANDY SEIBERT	
	TERRY SEIBERT	
	SHEREE SINCLAIR	
	BETH GODFREY	
	JAMES E. RICE	
	STEVE RICE	
	STEVEN DALE PIERSON	
	IVAN L. WELLMAN ET UX	
	ROBERT K. BLAKE ET UX	
	TIMOTHY L. CURRY ET UX	
	ELMER Z. WELLMAN ET UX	
	CHARLES L. BLAKE ET UX	
	TAMRA C. MORGAN	
	GARREN D. WELLMAN	
	MARTHA E. DICKERHOOF	
E	ALAN NEIL CROW	14-9/48
	RUTH ANN CROW	
	MARY KATHRYN NEEHOUSE	
F	GEORGE R. MASON ET UX	14-9/49.2
G	STACIE CROSSING ASSOCIATES LP	14-9/49.2
H	HILL VIEW II LTD PARTNERSHIP	14-9/49.2
J	PATRICK J. ROGERS	14-9/50

05/27/2022

* - DENOTES PARCEL WITHIN 30 FEET OF PLANNED WELL BORE



THE THRASHER GROUP, INC.
600 WHITE OAKS BLVD.
BRIDGEPORT, WV 26330
PHONE 304-624-4108

DECEMBER 13, 2021

HINES M04H PAGE 4 OF 4 AS DRILLED

	LESSOR	DIST-TM/PAR		
K	DEBORAH MAXWELL YARBROUGH	4-3/46		
	RAYMOND W. WOODS			
	BONNIE D. ANDERSON			
	RICHARD W. WOODS			
	WILLIAM L. MAXWELL			
	BARBARA A. MCINALLY			
	WILLIAM J. MINES			
	STEPHEN LESLIE MAXWELL			
	BEVERLY K. TIEMAN			
	CAROLYN K. GABROVSEK			
	RETTA JANE WAYNE			
	ROBERT KOESTERS			
	ANNALEE BERNARD			
	GARY KOESTERS			
	ROBERT L. MINES JR.			
	MICHAEL JOSEPH KOESTERS			
	CYNTHIA KURTZ			
	CHARLES RICHARD KOESTERS			
	FREDRICK M. YEATER			
	LOIS W. DOWLER AIF DAVID B. DOWLER			
	ERIC W. BROWN			
	DAVID J. MAXWELL			
	HOLLIS ZULICK			
	LESLIE M. ZIRINGER			
	MELISSA ELAIN SCHROTH			
	HENRY M. HUPP			
	HARRY L. MAXWELL AIF BRIAN L. MAXWELL			
	CLARENCE R. BROWN			
	JAMES H. MAXWELL			
	MARY A. MORGAN			
	NILA ELAINE ROGERSON AIF GARY ROGERSON			
	MARK DAVID HUNT			
	CHRISTOPHER M. BROWN			
	BEVERLY JOYCE ARMSTRONG			
	JEFFREY LYNN CELLARS			
	KEVIN MERLE BROWN			
	CHARLES EDWARD CELLARS			
	JD CELLARS			
	THOMAS WILLIAM CELLARS			
	DONALD WAYNE CELLARS			
	TERRY ALAN CELLARS			
	L		DEBORAH MAXWELL YARBROUGH	4-3/46.1
			RAYMOND W. WOODS	
			BONNIE D. ANDERSON	
			RICHARD W. WOODS	
			WILLIAM L. MAXWELL	
BARBARA A. MCINALLY				
WILLIAM J. MINES				
STEPHEN LESLIE MAXWELL				
BEVERLY K. TIEMAN				
CAROLYN K. GABROVSEK				
RETTA JANE WAYNE				
ROBERT KOESTERS				
ANNALEE BERNARD				
GARY KOESTERS				
ROBERT L. MINES JR.				
MICHAEL JOSEPH KOESTERS				
CYNTHIA KURTZ				
CHARLES RICHARD KOESTERS				
FREDRICK M. YEATER				
LOIS W. DOWLER AIF DAVID B. DOWLER				
ERIC W. BROWN				
DAVID J. MAXWELL				
HOLLIS ZULICK				
LESLIE M. ZIRINGER				
MELISSA ELAIN SCHROTH				
HENRY M. HUPP				
HARRY L. MAXWELL AIF BRIAN L. MAXWELL				
CLARENCE R. BROWN				
JAMES H. MAXWELL				
MARY A. MORGAN				
NILA ELAINE ROGERSON AIF GARY ROGERSON				
MARK DAVID HUNT				
CHRISTOPHER M. BROWN				
BEVERLY JOYCE ARMSTRONG				
JEFFREY LYNN CELLARS				
KEVIN MERLE BROWN				
CHARLES EDWARD CELLARS				
JD CELLARS				
THOMAS WILLIAM CELLARS				
DONALD WAYNE CELLARS				
TERRY ALAN CELLARS				

	LESSOR	DIST-TM/PAR
M	*ERIC CHAMBERLAIN	14-9/7.2
	*BRAD CHAMBERLAIN	
	*ALYN BRENT CHAMBERLAIN	
	*TODD CHAMBERLAIN	
	*GERALDINE PLOWDEN	
	*BARRY F. LARSON ET UX	
	*JULIE CARTWRIGHT	
	*GREG BIETH	
	*JENNIFER KELLER	
	*TANYA BIETH	
	*DALE JONES	
	*GERALDINE PLOWDEN	
	*PAUL C. NIX	
	*FIRST UNITED METHODIST CHURCH OF ORLANDO	
	*DIXIE UNITED METHODIST CHURCH	
	*BISHOP GRAY RETIREMENT FOUNDATION	
	*JOYCE K. LARSON	
	*FL UNITED METHODIST CHILDRENS HOME INC	
	*EMMANUEL EPISCOPAL CHURCH	
	*EDGEWOOD CHILDRENS RANCH INC	
N	*ERIC CHAMBERLAIN	14-9/7.8
	*BRAD CHAMBERLAIN	
	*ALYN BRENT CHAMBERLAIN	
	*TODD CHAMBERLAIN	
	*GERALDINE PLOWDEN	
	*BARRY F. LARSON ET UX	
	*JULIE CARTWRIGHT	
	*GREG BIETH	
	*JENNIFER KELLER	
	*TANYA BIETH	
*DALE JONES		
*GERALDINE PLOWDEN		
*PAUL C. NIX		
*FIRST UNITED METHODIST CHURCH OF ORLANDO		
*DIXIE UNITED METHODIST CHURCH		
*BISHOP GRAY RETIREMENT FOUNDATION		
*JOYCE K. LARSON		
*FL UNITED METHODIST CHILDRENS HOME INC		
*EMMANUEL EPISCOPAL CHURCH		
*EDGEWOOD CHILDRENS RANCH INC		
P	ROBERT B. SULLIVAN	14-9/7.1
Q	ROBERT B. SULLIVAN	14-9/7.7

05/27/2022

* - DENOTES PARCEL WITHIN 30 FEET OF PLANNED WELL BORE

THRASHER

THE THRASHER GROUP, INC.
600 WHITE OAKS BLVD.
BRIDGEPORT, WV 26330
PHONE 304-624-4108

DECEMBER 13, 2021