

AS DRILLED PLAT

BHL is located on topo map 14,972 feet south of Latitude: 39° 55' 00"
 SHL is located on topo map 3,862 feet south of Latitude: 39° 55' 00"

SEE PAGE 2 FOR SURFACE OWNERS AND LESSORS

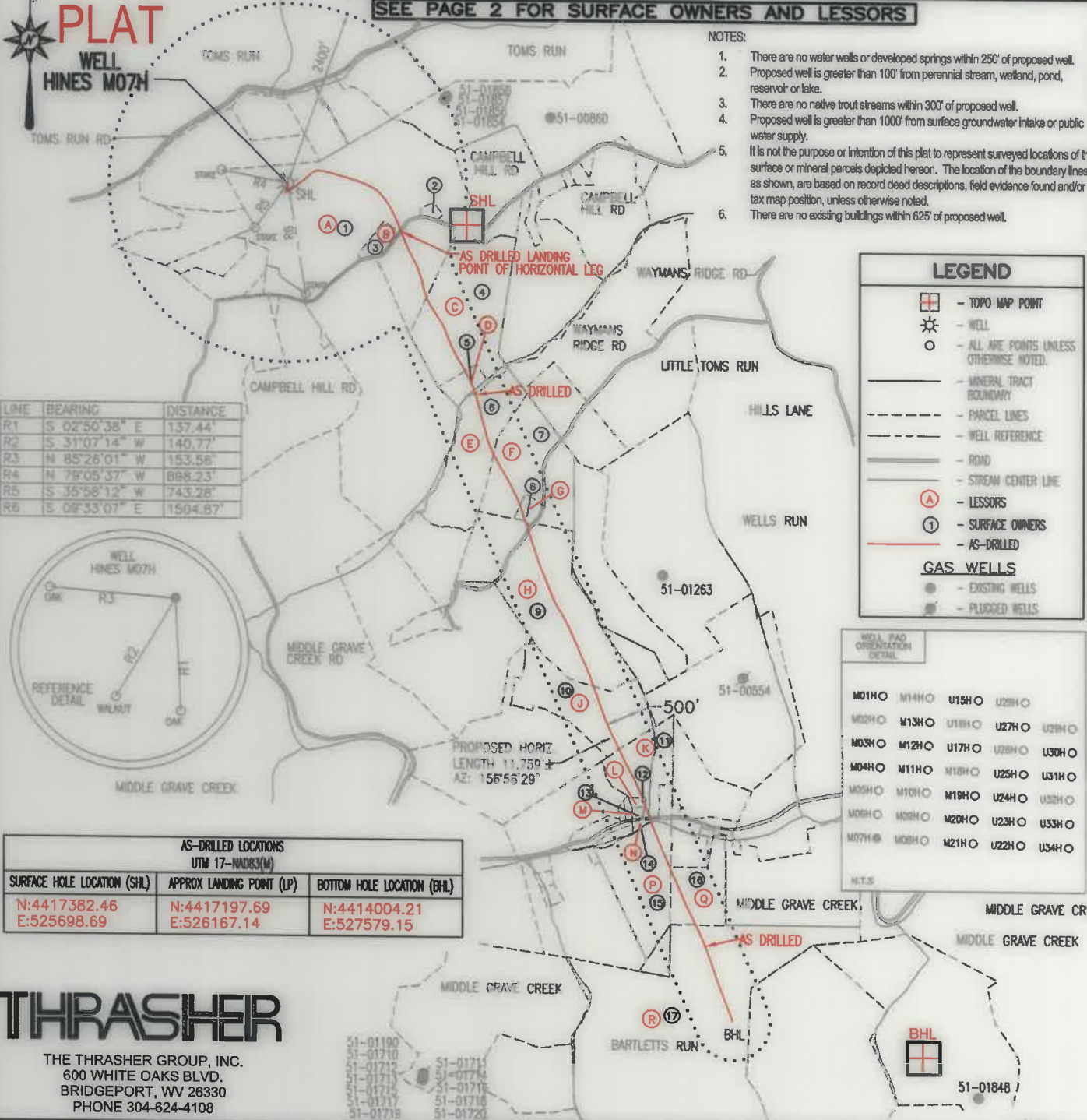

- NOTES:
1. There are no water wells or developed springs within 250' of proposed well.
 2. Proposed well is greater than 100' from perennial stream, wetland, pond, reservoir or lake.
 3. There are no native trout streams within 300' of proposed well.
 4. Proposed well is greater than 1000' from surface groundwater intake or public water supply.
 5. It is not the purpose or intention of this plat to represent surveyed locations of the surface or mineral parcels depicted hereon. The location of the boundary lines, as shown, are based on record deed descriptions, field evidence found and/or tax map position, unless otherwise noted.
 6. There are no existing buildings within 625' of proposed well.

LEGEND

- TOPO MAP POINT
- WELL
- ALL ARE POINTS UNLESS OTHERWISE NOTED
- MINERAL TRACT BOUNDARY
- PARCEL LINES
- WELL REFERENCE
- ROAD
- STREAM CENTER LINE
- LESSORS
- SURFACE OWNERS
- AS-DRILLED

GAS WELLS

- EXISTING WELLS
- PLUGGED WELLS

LINE	BEARING	DISTANCE
R1	S 02°50'38" E	137.44'
R2	S 31°07'14" W	140.77'
R3	N 85°28'01" W	153.58'
R4	N 78°05'37" W	888.23'
R5	S 35°58'12" W	743.28'
R6	S 09°33'07" E	1504.87'



AS-DRILLED LOCATIONS UTM 17-NAD83(M)		
SURFACE HOLE LOCATION (SHL)	APPROX LANDING POINT (LP)	BOTTOM HOLE LOCATION (BHL)
N:4417382.46 E:525698.69	N:4417197.69 E:526167.14	N:4414004.21 E:527579.15

WELL PAD ORIENTATION DETAIL

M01H	M14H	U15H	U28H	
M02H	M13H	U18H	U27H	U29H
M03H	M12H	U17H	U26H	U30H
M04H	M11H	M16H	U25H	U31H
M05H	M10H	M18H	U24H	U32H
M06H	M09H	M20H	U23H	U33H
M07H	M08H	M21H	U22H	U34H

N.T.S.

THRASHER

THE THRASHER GROUP, INC.
 600 WHITE OAKS BLVD.
 BRIDGEPORT, WV 26330
 PHONE 304-624-4108

FILE #: HINES M07H - AS DRILLED
 DRAWING #: HINES M07H - AS DRILLED
 SCALE: 1" = 2000'
 MINIMUM DEGREE OF ACCURACY: 1/2500
 PROVEN SOURCE OF ELEVATION: U.S.G.S. MONUMENT THOMAS 1498.81'

I, THE UNDERSIGNED, HEREBY CERTIFY THAT THIS PLAT IS CORRECT TO THE BEST OF MY KNOWLEDGE AND BELIEF AND SHOWS ALL THE INFORMATION REQUIRED BY LAW AND THE REGULATIONS ISSUED AND PRESCRIBED BY THE DEPARTMENT OF ENVIRONMENTAL PROTECTION.

Signed: *Joseph C. Mallow*
 R.P.E.: _____ L.L.S.: P.S. No. 2346



(+) DENOTES LOCATION OF WELL ON UNITED STATES TOPOGRAPHIC MAPS WVDEP
 OFFICE OF OIL & GAS
 601 57TH STREET
 CHARLESTON, WV 25304



DATE: DECEMBER 13, 2021
 OPERATOR'S WELL #: HINES M07H - AS DRILLED
 API WELL #: 47 51 01929
 STATE COUNTY PERMIT

Well Type: Oil Waste Disposal Production Deep Gas Liquid Injection Storage Shallow

WATERSHED: MIDDLE GRAVE CREEK-GRAVE CREEK ELEVATION: 1125.45'

COUNTY/DISTRICT: MARSHALL / WASHINGTON QUADRANGLE: MOUNDSVILLE, WV 7.5'

SURFACE OWNER: DONALD HINES ET UX ACREAGE: 114.934±

OIL & GAS ROYALTY OWNER: DONALD HINES ET UX ACREAGE: 617.697± 05/27/2022

DRILL CONVERT DRILL DEEPER REDRILL FRACTURE OR STIMULATE PLUG OFF OLD FORMATION

PERFORATE NEW FORMATION PLUG & ABANDON CLEAN OUT & REPLUG OTHER CHANGE

(SPECIFY): AS-DRILLED PLAT

TARGET FORMATION: MARCELLUS ESTIMATED DEPTH: TVD: 6,465'± TMD: 18,943'±

WELL OPERATOR: EQT CHAP, LLC DESIGNATED AGENT: JOSEPH C. MALLOW
 Address: 400 WOODCLIFF DRIVE Address: 427 MIDSTATE DRIVE
 City: CANONSBURG State: PA Zip Code: 15317 City: CLARKSBURG State: WV Zip Code: 26301

BHL is located on topo map 3,101 feet west of Longitude: 80° 40' 00"
 SHL is located on topo map 9,231 feet west of Longitude: 80° 40' 00"

HINES M07H PAGE 2 OF 2 AS DRILLED

	LESSOR	DIST-TM/PAR
A	DONALD HINES ET UX	14-12/30
B	LANCE J. GOSSETT DONNA J. GOSSETT	14-12/30.2
C	PATRICIA S. HOSKINS	14-12/31
D	PATRICIA S. HOSKINS	14-12/31.2
E	PATRICIA S. HOSKINS	14-13/4
F	TIMOTHY GEHO	14-13/5
G	RICKY L. WATSON ET UX	14-13/5.1
H	TIMOTHY GEHO	14-13/6
J	RICHARD F. VARGO ET UX	14-13/21
K	ROBERT W. COFFIELD ET UX	14-13/15
L	JERRY W. DURBIN	14-13/15.3
M	ROBERT GOUDY ET UX	14-13/15.2
N	PETER PARKER	14-13/15.1
P	MM MARCELLUS III LP	3-1/2
Q	DONALD G. ROGERSON SR.	3-1/4
R	RICHARD P. FORSHEY	3-1/7

	SURFACE OWNER	DIST-TM/PAR
1	DONALD HINES ET UX	14-12/30
2	TERRY L. DERROW ET UX	14-12/30.3
3	LANCE J. GOSSETT ET UX	14-12/30.2
4	PATRICIA SUE HOSKINS	14-12/31
5	CHRISTOPHER BRICE HOSKINS	14-12/31.2
6	PATRICIA SUE HOSKINS	14-13/4
7	TIMOTHY G. GEHO ET UX	14-13/5
8	RICKY L. & TAMMY J. WATSON	14-13/5.1
9	TIMOTHY G. GEHO ET UX	14-13/6
10	RICHARD E. & JADE L. VARGO	14-13/21
11	R. M. COFFIELD FAMILY TRUST	14-13/15
12	JERRY W. DURBIN ET UX	14-13/15.3
13	ROBERT M. GOUDY ET UX	14-13/15.2
14	PETER PARKER	14-13/15.1
15	LARRY D. & BEVERLY J. KIDD	3-1/2
16	DONALD G. ROGERSON SR. - LIFE	3-1/4
17	RICHARD P. FORSHEY	3-1/7

AS-DRILLED LOCATIONS UTM 17-NAD83(M)		
SURFACE HOLE LOCATION (SHL)	APPROX LANDING POINT (LP)	BOTTOM HOLE LOCATION (BHL)
N:4417382.46 E:525698.69	N:4417197.69 E:526167.14	N:4414004.21 E:527579.15

05/27/2022

THRASHER

THE THRASHER GROUP, INC.
600 WHITE OAKS BLVD.
BRIDGEPORT, WV 26330
PHONE 304-624-4108

DECEMBER 13, 2021