

BHL is located on topo map 11,618 feet south of Latitude: 39° 55' 00"  
 SHL is located on topo map 3,848 feet south of Latitude: 39° 55' 00"

**SEE PAGE 2 FOR SURFACE OWNERS AND LESSORS**

**NOTES:**

1. There are no water wells or developed springs within 250' of proposed well.
2. Proposed well is greater than 100' from perennial stream, wetland, pond, reservoir or lake.
3. There are no native trout streams within 300' of proposed well.
4. Proposed well is greater than 1000' from surface groundwater intake or public water supply.
5. It is not the purpose or intention of this plat to represent surveyed locations of the surface or mineral parcels depicted hereon. The location of the boundary lines, as shown, are based on record deed descriptions, field evidence found and/or tax map position, unless otherwise noted.
6. There are no existing buildings within 625' of proposed well.

AS-DRILLED LOCATIONS UTM 17-NAD83(W)
SURFACE HOLE LOCATION (SHL)
N:4417386.81 E:525707.91
APPROX LANDING POINT (LP)
N:4417479.64 E:526880.30
BOTTOM HOLE LOCATION (BHL)
N:4415027.95 E:528079.33

BHL is located on topo map 1,447 feet west of Longitude: 80° 40' 00"  
 SHL is located on topo map 9,200 feet west of Longitude: 80° 40' 00"

W13HO	W14HO	U13HO	U23HO
W23HO	W24HO	U18HO	U27HO
W33HO	W12HO	U17HO	U28HO
W43HO	W11HO	U16HO	U29HO
W53HO	W10HO	U15HO	U30HO
W63HO	W09HO	U14HO	U31HO
W73HO	W08HO	U13HO	U32HO
W83HO	W07HO	U12HO	U33HO
W93HO	W06HO	U11HO	U34HO

LINE	BEARING	DISTANCE
R1	S 08°54'09" W	152.92'
R2	S 37°32'49" W	169.41'
R3	S 89°30'26" W	183.56'
R4	N 80°17'22" W	925.75'
R5	S 43°17'56" E	1331.24'
R6	S 67°58'26" E	1368.23'

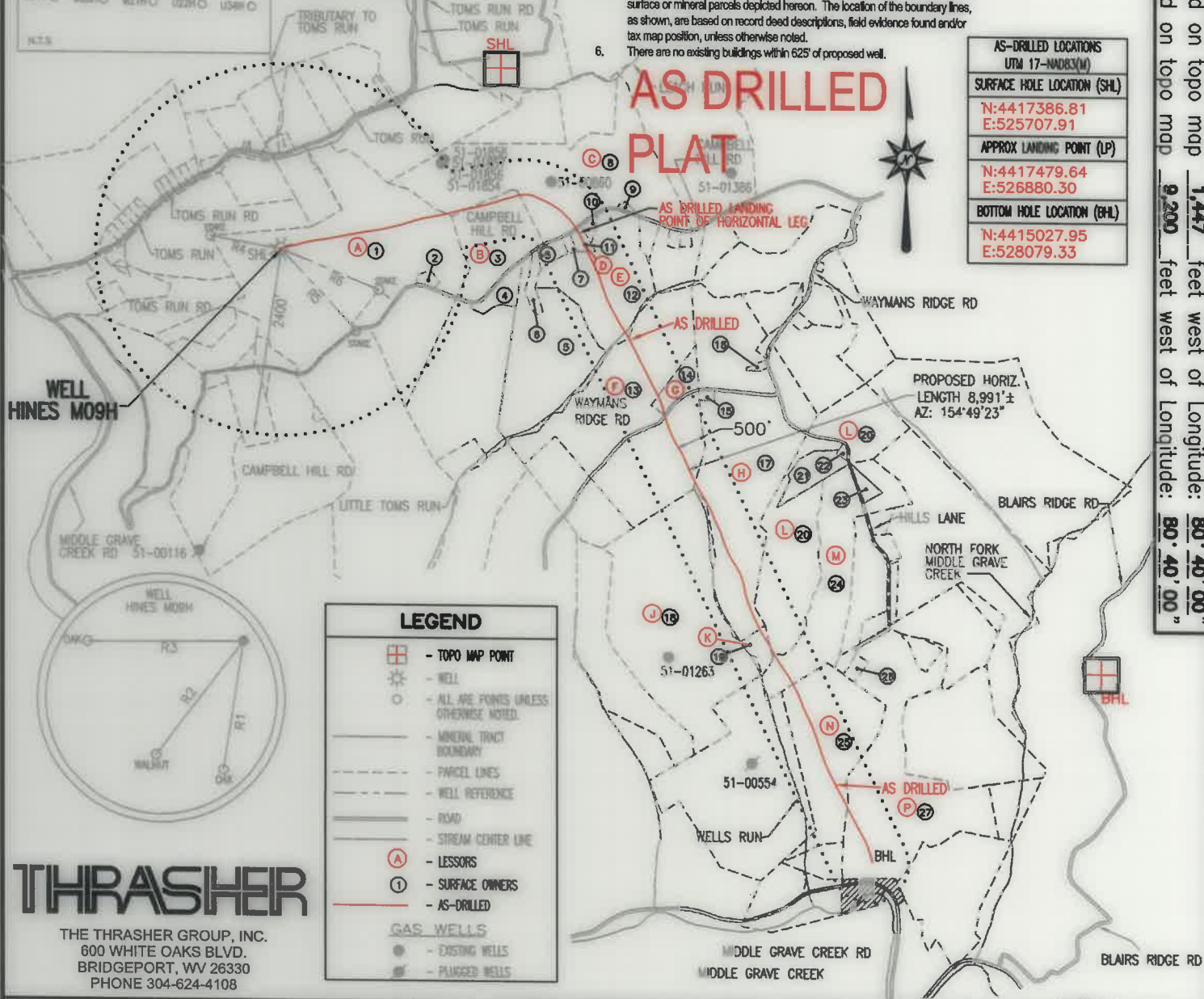

**THRASHER**  
 THE THRASHER GROUP, INC.  
 600 WHITE OAKS BLVD.  
 BRIDGEPORT, WV 26330  
 PHONE 304-624-4108

**LEGEND**

- TOPO MAP POINT
- WELL
- ALL ARE POINTS UNLESS OTHERWISE NOTED
- MINERAL TRACT BOUNDARY
- PARCEL LINES
- WELL REFERENCE
- ROAD
- STREAM CENTER LINE
- LESSORS
- SURFACE OWNERS
- AS-DRILLED
- GAS WELLS
- EXISTING WELLS
- PLUGGED WELLS

FILE #: HINES M09H - AS DRILLED  
 DRAWING #: HINES M09H - AS DRILLED  
 SCALE: 1" = 2000'  
 MINIMUM DEGREE OF ACCURACY: 1/2500  
 PROVEN SOURCE OF ELEVATION: U.S.G.S. MONUMENT THOMAS 1498.81'

I, THE UNDERSIGNED, HEREBY CERTIFY THAT THIS PLAT IS CORRECT TO THE BEST OF MY KNOWLEDGE AND BELIEF AND SHOWS ALL THE INFORMATION REQUIRED BY LAW AND THE REGULATIONS ISSUED AND PRESCRIBED BY THE DEPARTMENT OF ENVIRONMENTAL PROTECTION.

Signed: *Joseph H. Lowther*  
 R.P.E.: \_\_\_\_\_ L.L.S.: P.S. No. 2346



(+) DENOTES LOCATION OF WELL ON UNITED STATES TOPOGRAPHIC MAPS WVDEP  
 OFFICE OF OIL & GAS  
 601 57TH STREET  
 CHARLESTON, WV 25304



DATE: DECEMBER 13, 2021  
 OPERATOR'S WELL #: HINES M09H AS DRILLED  
 API WELL #: 47 51 01931  
 STATE COUNTY PERMIT

Well Type:  Oil  Waste Disposal  Production  Deep  Gas  Liquid Injection  Storage  Shallow

WATERSHED: MIDDLE GRAVE CREEK-GRAVE CREEK ELEVATION: 1125.45'

COUNTY/DISTRICT: MARSHALL / WASHINGTON QUADRANGLE: MOUNDSVILLE, WV 7.5'

SURFACE OWNER: DONALD HINES ET UX ACREAGE: 114.934±

OIL & GAS ROYALTY OWNER: DONALD HINES ET UX ACREAGE: 768.473± **05/27/2022**

DRILL  CONVERT  DRILL DEEPER  REDRILL  FRACTURE OR STIMULATE  PLUG OFF OLD FORMATION

PERFORATE NEW FORMATION  PLUG & ABANDON  CLEAN OUT & REPLUG  OTHER CHANGE

(SPECIFY): AS-DRILLED PLAT

TARGET FORMATION: MARCELLUS ESTIMATED DEPTH: TVD: 6,452± TMD: 17,444±

WELL OPERATOR: EQT CHAP, LLC DESIGNATED AGENT: JOSEPH C. MALLOW

Address: 400 WOODCLIFF DRIVE Address: 427 MIDSTATE DRIVE

City: CANONSBURG State: PA Zip Code: 15317 City: CLARKSBURG State: WV Zip Code: 26301

# HINES M09H PAGE 2 OF 2 AS DRILLED

	LESSOR	DIST-TM/PAR
A	DONALD HINES ET UX	14-12/30
B	PATRICIA S. HOSKINS	14-12/31
C	OKEY L. RINE JR.	14-11/1
D	CARL A. COCHRAN ET UX	14-11/16.1
E	FRANCIS TURNER ET UX	14-11/2
F	PATRICIA C. LINDGREN	14-11/14
G	PATRICIA C. LINDGREN	14-11/14.1
H	ELLEN I. HEATH	14-11/13
	COLLEEN MCLAIN MOORE	
J	JAMES J. CAVENEY ET UX	14-13/8
K	ELLEN I. HEATH ET AL	14-11/12
L	ELLEN I. HEATH	14-11/11
	COLLEEN MCLAIN MOORE	
M	DENNIS W. CROW ET UX	14-11/11.3
N	DENNIS W. CROW ET UX	14-13/11
P	BARBARA BEVERIDGE	14-13/13
	DAVID L. BEVERIDGE ET UX	

	SURFACE OWNER	DIST-TM/PAR
1	DONALD HINES ET UX	14-12/30
2	TERRY L. DERROW ET UX	14-12/30.3
3	PATRICIA SUE HOSKINS	14-12/31
4	EARNEST L. ROBERTS ET UX	14-12/31.1
5	PAUL E. & BRENT L. SHIPLEY	14-11/16
6	BRENT L. & LORI L. SHIPLEY	14-11/16.3
7	JODY L. & ERIC M. WADE	14-11/16.2
8	OKEY L. RINE JR.	14-11/1
9	STEVEN M. LAVENSKI	14-11/1.1
10	FRANCIS D. TURNER ET UX	14-11/2.1
11	CARL A. COCHRAN ET UX	14-11/16.1
12	D. FRANCIS TURNER ET UX	14-11/2
13	COUNTRY ROADS PROPERTIES LLC	14-11/14
14	DONALD A. & PATTIANNE PARSONS	14-11/14.1
15	QUAY A. HORNER, ET UX	14-11/13.1
16	COLLEEN MCCLAIN	14-11/13.2
17	JOHN D. & WM K. HEATH ESTS	14-11/13
18	JAMES J. CAVENEY ET UX	14-13/8
19	WM K. & JOHN D. HEATH ESTS	14-11/12
20	JOHN D. & WM K. HEATH ESTS	14-11/11
21	CHAD E. FRANCIS	14-11/11.2
22	KATHLEEN I. FRANCIS	14-11/11.1
23	DARYL A. CROW	14-11/11.4
24	DENNIS W. & DONNA CROW	14-11/11.3
25	DENNIS W. CROW ET UX	14-13/11
26	DAVID LEE BEVERIDGE ET UX	14-13/13.1
27	DAVID LEE BEVERIDGE	14-13/13

AS-DRILLED LOCATIONS UTM 17-MAD83(M)
SURFACE HOLE LOCATION (SHL)
N:4417386.81 E:525707.91
APPROX LANDING POINT (LP)
N:4417479.64 E:526880.30
BOTTOM HOLE LOCATION (BHL)
N:4415027.95 E:528079.33

05/27/2022

## THRASHER

THE THRASHER GROUP, INC.  
600 WHITE OAKS BLVD.  
BRIDGEPORT, WV 26330  
PHONE 304-624-4108

DECEMBER 13, 2021