



west virginia department of environmental protection

Office of Oil and Gas
601 57th Street, S.E.
Charleston, WV 25304
(304) 926-0450
fax: (304) 926-0452

Jim Justice , Governor
Austin Caperton , Cabinet Secretary
www.dep.wv.gov

Tuesday, August 15, 2017
WELL WORK PERMIT
Horizontal 6A / New Drill

CHEVRON APPALACHIA, LLC
700 CHERRINGTON PARKWAY

CORAOPOLIS, PA 15108

Re: Permit approval for HINES M11H
47-051-01933-00-00

This well work permit is evidence of permission granted to perform the specified well work at the location described on the attached pages and located on the attached plat, subject to the provisions of Chapter 22 of the West Virginia Code of 1931, as amended, and all rules and regulations promulgated thereunder, and to any additional specific conditions and provisions outlined in the pages attached hereto. Notification shall be given by the operator to the Oil and Gas Inspector at least 24 hours prior to the construction of roads, locations, and/or pits for any permitted work. In addition, the well operator shall notify the same inspector 24 hours before any actual well work is commenced and prior to running and cementing casing. Spills or emergency discharges must be promptly reported by the operator to 1-800-642-3074 and to the Oil and Gas Inspector.

Please be advised that form WR-35, Well Operators Report of Well Work is to be submitted to this office within 90 days of completion of permitted well work, as should form WR-34 Discharge Monitoring Report within 30 days of discharge of pits, if applicable. Failure to abide by all statutory and regulatory provisions governing all duties and operations hereunder may result in suspension or revocation of this permit and, in addition, may result in civil and/or criminal penalties being imposed upon the operators.

Per 35 CSR 4-5.2.g this permit will expire in two (2) years from the issue date unless permitted well work is commenced. If there are any questions, please feel free to contact me at (304) 926- 0450.

James A. Martin
Chief

Operator's Well Number: HINES M11H
Farm Name: DONALD HINES ET UX
U.S. WELL NUMBER: 47-051-01933-00-00
Horizontal 6A / New Drill
Date Issued: 8/15/2017

Promoting a healthy environment.

08/18/2017

PERMIT CONDITIONS

West Virginia Code § 22-6A-8(d) allows the Office of Oil and Gas to place specific conditions upon this permit. Permit conditions have the same effect as law. Failure to adhere to the specified permit conditions may result in enforcement action.

CONDITIONS

1. This proposed activity may require permit coverage from the United States Army Corps of Engineers (USACE). Through this permit, you are hereby being advised to consult with USACE regarding this proposed activity.
2. If the operator encounters an unanticipated void, or an anticipated void at an unanticipated depth, the operator shall notify the inspector within 24 hours. Modifications to the casing program may be necessary to comply with W. Va. Code § 22-6A-5a (12), which requires drilling to a minimum depth of thirty feet below the bottom of the void, and installing a minimum of twenty (20) feet of casing. Under no circumstance should the operator drill more than one hundred (100) feet below the bottom of the void or install less than twenty (20) feet of casing below the bottom of the void.
3. When compacting fills, each lift before compaction shall not be more than 12 inches in height, and the moisture content of the fill material shall be within limits as determined by the Standard Proctor Density test of the actual soils used in specific engineered fill, ASTM D698, Standard Test Method for Laboratory Compaction Characteristics of Soil Using Standard Effort, to achieve 95 % compaction of the optimum density. Each lift shall be tested for compaction, with a minimum of two tests per lift per acre of fill. All test results shall be maintained on site and available for review.
4. Operator shall install signage per § 22-6A-8g (6) (B) at all source water locations included in their approved water management plan within 24 hours of water management plan activation.
5. Oil and gas water supply wells will be registered with the Office of Oil and Gas and all such wells will be constructed and plugged in accordance with the standards of the Bureau for Public Health set forth in its Legislative rule entitled *Water Well Regulations*, 64 C.S.R. 19. Operator is to contact the Bureau of Public Health regarding permit requirements. In lieu of plugging, the operator may transfer the well to the surface owner upon agreement of the parties. All drinking water wells within fifteen hundred feet of the water supply well shall be flow tested by the operator upon request of the drinking well owner prior to operating the water supply well.
6. Pursuant to the requirements pertaining to the sampling of domestic water supply wells/springs the operator shall, no later than thirty (30) days after receipt of analytical data provide a written copy to the Chief and any of the users who may have requested such analyses.
7. 24 hours prior to the initiation of the completion process the operator shall notify the Chief or his designee.
8. During the completion process the operator shall monitor annular pressures and report any anomaly noticed to the chief or his designee immediately.
9. If any explosion or other accident causing loss of life or serious personal injury occurs in or about a well or well work on a well, the well operator or its contractor shall give notice, stating the particulars of the explosion or accident, to the oil and gas inspector and the Chief, within 24 hours of said accident.
10. During the casing and cementing process, in the event cement does not return to the surface, the oil and gas inspector shall be notified within 24 hours.

PERMIT CONDITIONS 4705101035

11. The operator shall provide to the Office of Oil and Gas the dates of each of the following within 30 days of their occurrence: completion of construction of the well pad, commencement of drilling, cessation of drilling, completion of any other permitted well work, and completion of the well. Such notice shall be provided by sending an email to DEPOOGNotify@wv.gov.



west virginia department of environmental protection

Office of Oil and Gas
601 57th Street
Charleston, WV 25304
(304) 926-0450 fax (304) 926-0452

Jim Justice, Governor
Austin Caperton, Cabinet Secretary
www.dep.wv.gov

**ORDER
ISSUED UNDER
WEST VIRGINIA CODE, CHAPTER 22, ARTICLE 6A**

TO: Chevron Appalachia, LLC
800 Mountain View Drive
Smithfield, PA 15478

DATE: August 14, 2017
ORDER NO.: 2017-W-9

INTRODUCTION

This Order (hereinafter “Order”) is issued by the Office of Oil and Gas (hereinafter “OOG”), by and through its Chief, pursuant to the authority of W. Va. Code §§ 22-1-1, 22-6-1 and 22-6A-1 *et seq.* to Chevron Appalachia, LLC (hereinafter “Chevron” or “Operator”), collectively the “Parties.”

FINDINGS OF THE CHIEF

In support of this Order, the Chief hereby finds the following:

1. OOG, an office within the West Virginia Department of Environmental Protection, is the agency with the duty and authority to execute and enforce W. Va. Code §22-6-1 and §22-6A-1 *et seq.*, and the rules and regulations promulgated thereunder.
2. Chevron is a “person” as defined by W. Va. Code §22-6-1(n), with a corporate address as 800 Mountain View Drive, Smithfield, Pennsylvania.
3. On April 24, 2017, Chevron submitted well work permit applications identified as API#s 47-051-01926, 47-051-01927, 47-051-01928, 47-051-01929, 47-051-01930, 47-051-01931, 47-051-01932 and 47-051-01933. The eight proposed wells are to be located on the Hines Pad in Washington District of Marshall County, West Virginia.
4. On April 24, 2017, Civil and Environmental Consultants, Inc. (CEC), on behalf of Chevron, requested a waiver for Wetlands 2A, 2B, 3A, and 3B outlined in Attachment 1, from well location restriction requirements in W. Va. Code §22-6A-12(b) for the well work permit applications identified as API#s 47-051-01926, 47-051-01927, 47-051-01928, 47-051-01929, 47-051-01930, 47-051-01931, 47-051-01932 and 47-051-01933. Wetlands 3A and 3B will be excluded from this waiver due to being located outside the area of the pad LOD.

CONCLUSIONS OF LAW

1. West Virginia Code §22-1-6(d) requires, in part, that “[i]n addition to other powers, duties and responsibilities granted and assigned to the secretary by this chapter, the secretary is authorized and empowered to... (3) Enter private lands to make surveys and inspections for environmental protection purposes; to investigate for violations of statutes or rules which the Office of Oil and Gas is charged with enforcing; to serve and execute warrants and processes; to make arrests; issue orders, which for the purposes of this chapter include consent agreements; and to otherwise enforce the statutes or rules which the Office of Oil and Gas is charged with enforcing.”
2. West Virginia Code §22-6A-2(a)(6) requires, in part, that “Concomitant with the broad powers to condition the issuance of well work permits, the secretary should also have broad authority to waive certain minimum requirements of this article when, in his or her discretion, such waiver is appropriate: *Provided*, That the secretary shall submit a written report of the number of waivers granted to the Legislature commencing January 1, 2013, and each year thereafter.”
3. West Virginia Code §22-6A-12(b) requires, in part, that “[n]o well pad may be prepared or well drilled within one hundred feet measured horizontally from any perennial stream, natural or artificial lake, pond or reservoir, or a wetland, or within three hundred feet of a naturally reproducing trout stream. No well pad may be located within one thousand feet of a surface or ground water intake of a public water supply. The distance from the public water supply as identified by the Office of Oil and Gas shall be measured as follows: (1) For a surface water intake on a lake or reservoir, the distance shall be measured from the boundary of the lake or reservoir. (2) For a surface water intake on a flowing stream, the distance shall be measured from a semicircular radius extending upstream of the surface water intake. (3) For a groundwater source, the distance shall be measured from the wellhead or spring. The Office of Oil and Gas may, in its discretion, waive these distance restrictions upon submission of a plan identifying sufficient measures, facilities or practices to be employed during well site construction, drilling and operations to protect the waters of the state. A waiver, if granted, shall impose any permit conditions as the secretary considers necessary.”

ORDER

West Virginia Code §22-6A-12(b) requires, in part, that “[n]o well pad may be prepared or well drilled within one hundred feet measured horizontally from any perennial stream, natural or artificial lake, pond or reservoir, or a wetland. The Office of Oil and Gas grants the request for a waiver for Wetlands 2A and 2B from well location restriction requirements in W. Va. Code §22-6A-12(b) for the well work permit applications identified as API#s 47-051-01926, 47-051-01927, 47-051-01928, 47-051-01929, 47-051-01930, 47-051-01931, 47-051-01932 and 47-051-01933. The Office of Oil and Gas hereby **ORDERS** that Chevron shall meet the following site construction and operational requirements for the Hines Well Pad:

- a. A berm shall be constructed around the perimeter of the pad to contain any potential spills and storm water runoff. Berm is to be at least twenty-four inches (24”) in height;
- b. Erosion control blankets shall be installed on all slopes and down gradient locations of the pad as erosion and sediment controlling BMPs;
- c. Wetland 2A shall have two layers of eighteen-inch (18”) compost filter sock trap to prevent sediment from reaching the wetlands.
- d. Wetland 2B shall have two layers of twenty-four inch (24”) compost filter sock trap to prevent sediment from reaching the wetlands.
- e. Disturbed areas not used for operations shall be seeded and mulched per the seeding tables in the WVDEP-OOG Erosion and Sediment Control Manual;
- f. Drill cuttings and associated drilling mud shall be disposed of in a permitted landfill;
- g. Waste generated by the flowback treatment systems shall be sent to offsite disposal at a permitted landfill;
- h. Weekly site inspections shall be conducted to monitor and maintain the integrity of the BMP storm water controls;
- i. Weekly storm water and spill prevention inspections shall be conducted focusing on storm water and spill prevention BMPs and maintenance of these BMPs;
- j. Inspections of the storm water and spill prevention measures shall be conducted after any major storm event defined as a half inch (½”) rain within any twenty-four (24) hour period;
- k. Pad inspections shall be conducted no less than once a week to identify and mitigate potential deficiencies;
- l. All records from inspections shall be maintained on site for the life of the project and be available upon request.

Thus ORDERED, the 14th day of August, 2017.

IN THE NAME OF THE STATE OF WEST VIRGINIA:

OFFICE OF OIL AND GAS
DEPARTMENT OF ENVIRONMENTAL PROTECTION
STATE OF WEST VIRGINIA

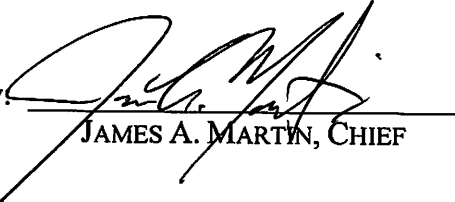
By: 
JAMES A. MARTIN, CHIEF

Attachment I



C&E Environmental Consulting, Inc.
4809 Trauger Lake, Suite 200 - Export, PA 15622
724-227-5200 - 800-858-2610

HINES WELL PAD
WASHINGTON DISTRICT
MARSHALL COUNTY, WEST VIRGINIA
PREPARED FOR
CHEVRON APPALACHIA, LLC
800 MOUNTAIN VIEW DRIVE
SMITHFIELD, PA 15478

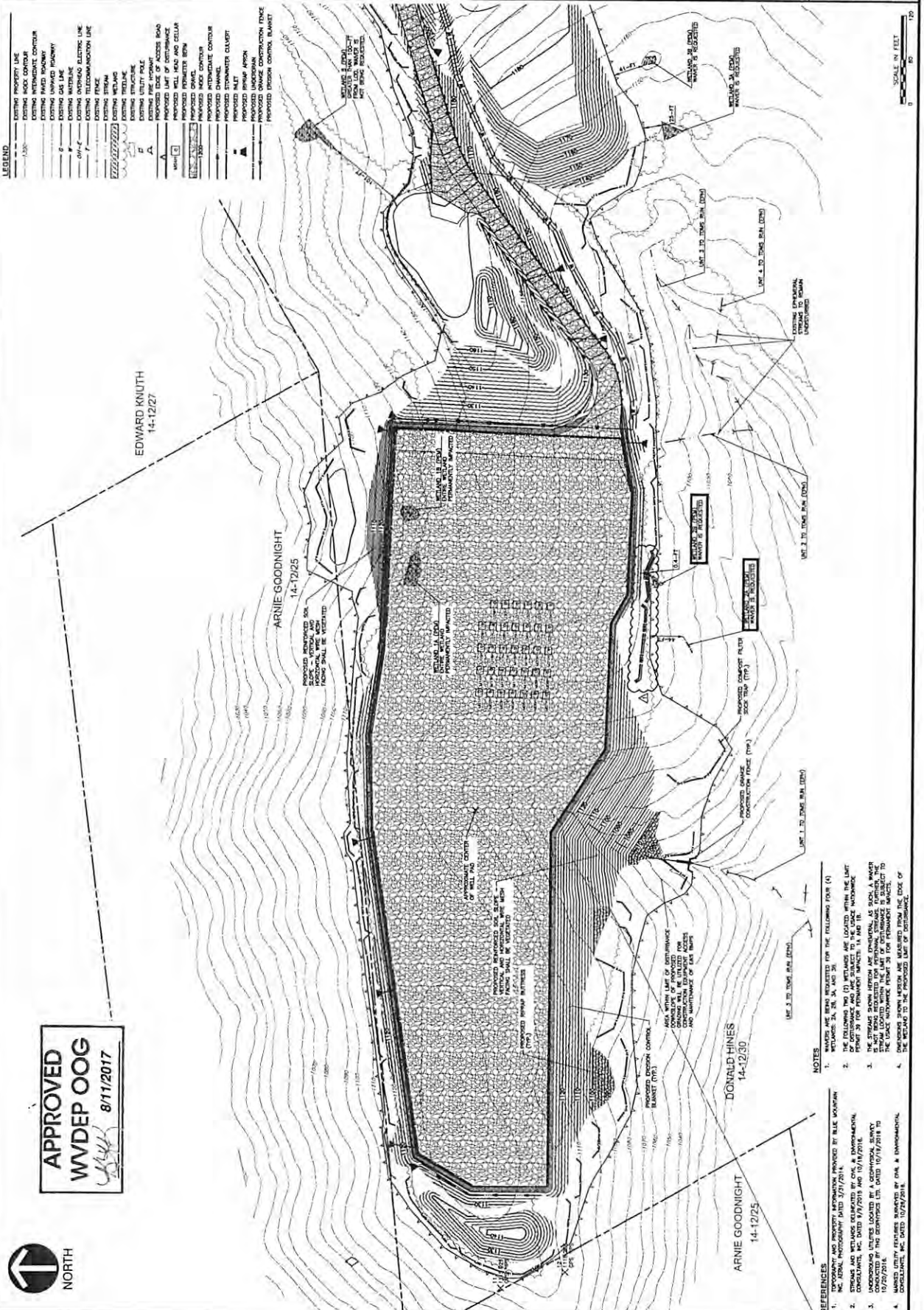

APPROVED
WVDEP OOG
 8/11/2017

- NOTES**
1. WETLANDS ARE SHOWN BASED UPON THE FOLLOWING DATA: (A) TOPOGRAPHY AND PROPERTY INFORMATION PROVIDED BY B.L.E. WOODMAN INC. AERIAL PHOTOGRAPHY DATED 3/27/2014.
 2. THE FOLLOWING TWO (2) WETLANDS ARE LOCATED WITHIN THE LIMIT PERMIT 33 FOR PERMANENT WETLANDS IN AREA 10.
 3. THE STREAMS SHOWN HEREON ARE CONSIDERED AS SUCH A WETLAND STREAM LOCATED WITHIN THE LIMIT OF CONTINUANCE IS SUBJECT TO THE LIMIT OF CONTINUANCE PERMIT 33 FOR PERMANENT WETLANDS.
 4. THE WETLAND TO THE PROPOSED LIMIT OF CONTINUANCE.

- REFERENCES**
1. TOPOGRAPHY AND PROPERTY INFORMATION PROVIDED BY B.L.E. WOODMAN INC. AERIAL PHOTOGRAPHY DATED 3/27/2014.
 2. CHEVRON APPALACHIA, LLC. WETLANDS AND WETLANDS INFORMATION REPORT 33 FOR PERMANENT WETLANDS IN AREA 10.
 3. WETLANDS AND WETLANDS INFORMATION PROVIDED BY B.L.E. WOODMAN INC. WETLANDS AND WETLANDS INFORMATION REPORT 33 FOR PERMANENT WETLANDS IN AREA 10 DATED 10/17/2014.
 4. WETLANDS AND WETLANDS INFORMATION PROVIDED BY B.L.E. WOODMAN INC. WETLANDS AND WETLANDS INFORMATION REPORT 33 FOR PERMANENT WETLANDS IN AREA 10 DATED 10/17/2014.

FIG. 3

08/18/2017



March 2, 2017

West Virginia Department of Environmental Protection
Office of Oil and Gas
601 57th Street
Charleston, West Virginia 25304

Dear Reviewer:

Subject: Wetland and Perennial Stream Waiver Request Form
Chevron Appalachia, LLC
Hines Well Pad Project
Washington District, Marshall County, West Virginia
CEC Project 164-052

1.0 INTRODUCTION

On behalf of Chevron Appalachia, LLC (Chevron), Civil & Environmental Consultants, Inc. (CEC) is submitting a Wetland and Perennial Stream Waiver Request form pursuant to Chapter 22 Article 6A Section 12 of the West Virginia Code. Chevron is requesting a waiver to construct a natural gas well pad within 100 feet of four (4) palustrine emergent wetlands for their proposed Hines Well Pad Project located in Washington District, Marshall County, West Virginia.

Chevron is proposing to construct a natural gas well pad and associated access road. The total limit of disturbance (LOD) for the project is approximately 19 acres. The waiver request form is included in Attachment A. The following figures are included in Attachment B: Site Location Map, Aquatics Impact Map, and Wetland Waiver Request Figure. The Erosion & Sediment Control (E&S) Plan is included in Attachment C. Existing wetlands and streams were delineated by qualified CEC biologists on September 9, 2015 and October 18, 2016. The following section provides additional information as required by the waiver.

2.0 WETLAND WAIVER REQUEST

Question 1: Describe the proposed project location, including unique identifying names of all wetlands, and the names of perennial streams for which the waiver is sought.

The proposed Hines Well Pad Project is located off Campbell Hill Road in Washington District, Marshall County, West Virginia southeast of the City of Moundsville, as shown on the Site Location Map. The project's proposed LOD is located within 100 feet of four (4) wetlands, as shown on the Aquatic Impacts Map. The approximate distance of each wetland to the nearest boundary of the LOD is as follows:

RECEIVED
Office of Oil and Gas
APR 24 2017
WV Department of
Environmental Protection

- Wetland 2A – 44 linear feet;
- Wetland 2B – 0.4 linear feet;
- Wetland 3A – 25 linear feet; and
- Wetland 3B – 41 linear feet.

No perennial streams are located within 100 feet of the project LOD. A waiver is not being requested for the wetlands and the ephemeral stream located within the LOD, which includes Wetlands 1A and 1B and an unnamed tributary (UNT) 1 to Toms Run. Chevron is requesting authorization from the U.S. Army Corps of Engineers (USACE) Pittsburgh District for impacts to these features. A copy of the Nationwide Permit 39 Application to the USACE for these impacts is included in Attachment D.

Question 2: Justify the proposed activity by describing alternatives to this project that were considered.

- a. *Include a No-Action Alternative as to show “the future without the project”.*

The No-Action alternative represents “no alteration” of the existing environment, meaning the site would not be developed and no immediate environmental impacts would occur. Oil and gas extraction would not occur at this site, and Chevron would be required to find an alternative site. This option is highly undesirable and would not fulfill the project’s purpose and need.

- b. *Location alternatives must be shown.*

The current single well pad and access road design approach of the Hines Well Pad combines three separate well pads and access roads that were conceptually planned by Chevron in the vicinity of the Hines Well Pad location. The overall earth disturbance of three separate projects would have been greater than the current one pad and access road project. Further, on the Hines property, the current location is the primary desired location due to the size of the proposed well pad and the steep topography of the surrounding area. Minor adjustments to the dimensions of the proposed well pad were made during the conceptual planning phase of the project; however, the current location of the well pad has remained unchanged due to the limitations listed above. The size of the well pad is optimized for the extraction and production equipment that will be used on the well pad. As such, minimizing the dimensions of the well pad beyond the dimensions provided is not feasible. The location of the well pad and LOD are shown on Figure 2.4 Wetland Waiver Request Figure provided in Attachment B.

RECEIVED
Office of Oil and Gas
APR 24 2017
WV Department of
Environmental Protection

c. *Must demonstrate why a one hundred foot buffer cannot be maintained.*

Maintaining a 100-foot buffer from all on-site wetlands is not feasible due to topographic constraints and locations of the existing features. The four (4) wetlands that are located within 100 feet of the LOD are located on the southern side of the proposed well pad and access road. In order to maintain a 100-foot buffer from the four (4) wetlands, the well pad and access road would need to be shifted north, which is not feasible due to the steep topography located to the north of the proposed well pad. In addition, shifting the access to the north would cause the LOD to be within 100 feet of Wetland 5.

The other alternative to meet the setback requirements would be a reduction in the project's footprint; however, the proposed design represents the minimum footprint required to meet the project's purpose and need. A reduction in the well pad's limits would mean the project could not be developed.

d. *Describe how the proposed project is the least environmentally damaging practicable alternative.*

As stated above, the current Hines Well Pad has been designed to take the place of three separate well pad and access road projects. As such, the singular well pad and access road will have less earth disturbance than the three separate projects. The current proposed Hines Well Pad design represents the alternative which reduces permanent impacts to the greatest degree practicable. Shifting the proposed well pad south or north would create higher fill slopes, and greater disturbance to existing streams and wetlands.

Question 3: Identify sufficient measures, facilities or practices to be employed during well site construction, drilling and operations to protect waters of the state. This description should include all additional erosion and sediment control measures and devices that will be used.

As part of the well pad permitting process, an E&S Plan has been prepared for the Hines Well Pad project which stipulates implementations to reduce soil erosion, compaction, and sedimentation of receiving streams and wetlands. The following measures will be implemented as part of the E&S Plan to protect the existing wetlands and streams:

- Compost filter sock traps will be positioned downslope of larger drainage areas and upslope of the existing wetlands and/or ephemeral streams;
- Compost filter socks will be positioned downslope of smaller drainage areas and upslope of the existing wetlands and/or ephemeral streams;

RECEIVED
Office of Oil and Gas
APR 24 2017
WV Department of
Environmental Protection

- Orange construction fence will be erected along the edge of the LOD to clearly mark and help protect the wetlands from being impacted during construction operations;
- Erosion control blanket will be placed on slopes greater than 3 Horizontal to 1 Vertical (3H:1V) to limit erosion and promote vegetative growth;
- Riprap aprons will be constructed at the outfalls of pipes to dissipate runoff;
- Disturbed areas within the LOD shall be stabilized within 21 days of construction activity temporarily or permanently ceasing; and
- The ephemeral stream located within the LOD and downgradient of the proposed fill slope toe-key outlet drain will be restored to approximate original dimensions and lined with riprap.

Question 4: Provide mapping, plans, specifications and design analysis for the preferred alternative to the project.

- a. Specify in writing what additional controls, measures, devices, monitoring, etc. will be used to protect wetlands and/or perennial streams for which the waiver is sought.*

Refer to the E&S Plan and details in Attachment C for locations of erosion control measures, specifications on installation and maintenance requirements, and the construction sequence.

3.0 CLOSING

We appreciate your review of this Wetland and Perennial Stream Waiver Request Form. Please contact Katie Moberg at 724-327-5200 or kmoberg@cecinc.com, if you have any questions or require additional information.

Respectfully submitted,

CIVIL & ENVIRONMENTAL CONSULTANTS, INC

Sarah V. Parker
Assistant Project Manager

SVP:KLM/jg
Enclosures

cc: Jenny Hayes, Chevron Appalachia, LLC

Katie L. Moberg
Project Manager

RECEIVED
Office of Oil and Gas
APR 24 2017
164-052-Mar2/P
WV Department of
Environmental Protection

ATTACHMENT A

WETLAND AND PERENNIAL STREAM WAIVER REQUEST FORM

RECEIVED
Office of Oil and Gas
APR 24 2017
WV Department of
Environmental Protection

11/3/14

Wetland and Perennial Stream Waiver Request

API Number: _____

Operator's Well Number: _____

Well Operator: Chevron Appalachia, LLC

Well Number: _____

Well Pad Name: Hines Well Pad

County, District, Quadrangle of Well Location: Marshall County, Washington District, Moundsville Quad

Answer the questions below to request a waiver from West Virginia Department of Environmental Protection for any wetlands or perennial streams which lie within one hundred feet of proposed project Limit of Disturbance (LOD), which includes any erosion and sediment control devices to be used.

This waiver shall be requested pursuant to Chapter 22 Article 6A Section 12 of West Virginia Code, which states:

§22-6A-12(b) No well pad may be prepared or well drilled within one hundred feet measured horizontally from any perennial stream, natural or artificial lake, pond or reservoir, or a wetland, or within three hundred feet of a naturally reproducing trout stream. No well pad may be located within one thousand feet of a surface or ground water intake of a public water supply. The distance from the public water supply as identified by the department shall be measured as follows:

- (1) For a surface water intake on a lake or reservoir, the distance shall be measured from the boundary of the lake or reservoir.
- (2) For a surface water intake on a flowing stream, the distance shall be measured from a semicircular radius extending upstream of the surface water intake.
- (3) For a groundwater source, the distance shall be measured from the wellhead or spring.

The department may, in its discretion, waive these distance restrictions upon submission of a plan identifying sufficient measures, facilities or practices to be employed during well site construction, drilling and operations to protect the waters of the state. A waiver, if granted, shall impose any permit conditions as the secretary considers necessary.

§22-6A-12(c) Notwithstanding the foregoing provisions of this section, nothing contained in this section prevents an operator from conducting the activities permitted or authorized by a Clean Water Act Section 404 permit or other approval from the United States Army Corps of Engineers within any waters of the state or within the restricted areas referenced in this section.

RECEIVED
Office of Oil and Gas
APR 24 2017
WV Department of
Environmental Protection

08/18/2017

11/3/14

Wetland and Perennial Stream Waiver Request

API Number: _____

Operator's Well Number: _____

Answer in the space provided, or use additional pages as necessary to fully answer the questions below:

- 1. Describe the proposed project location, including unique identifying names of all wetlands, and the names of perennial streams for which the waiver is sought.**

Please refer to Section 2.0, Question 1 of the letter.

- 2. Justify the proposed activity by describing alternatives to this project that were considered.**

- a. Include a No-Action Alternative as to show "the future without the project"
- b. Location Alternatives must be shown
- c. Must demonstrate why a one hundred foot buffer cannot be maintained
- d. Describe how the proposed project is the least environmentally damaging practicable alternative

Please refer to Section 2.0, Question 2 of the letter.

RECEIVED
Office of Oil and Gas
APR 24 2017
WV Department of
Environmental Protection

08/18/2017

11/3/14

Wetland and Perennial Stream Waiver Request

API Number: _____

Operator's Well Number: _____

- 3. Identify sufficient measures, facilities or practices to be employed during well site construction, drilling and operations to protect the waters of the state. This description should include all additional erosion and sediment control measures and devices that will be used.**

Please refer to Section 2.0, Question 3 of the letter.

- 4. Provide mapping, plans, specifications and design analysis for the preferred alternative to the project.**

- a. Specify in writing what additional controls, measures, devices, monitoring, etc. will be used to protect these wetlands and/or perennial streams for which the waiver is sought.**

Please refer to Section 2.0, Question 4 of the letter.

08/18/2017

ATTACHMENT B
FIGURES



NORTH

SUBMITTAL & REVISION RECORD

NO	DATE	DESCRIPTION
--	--	--

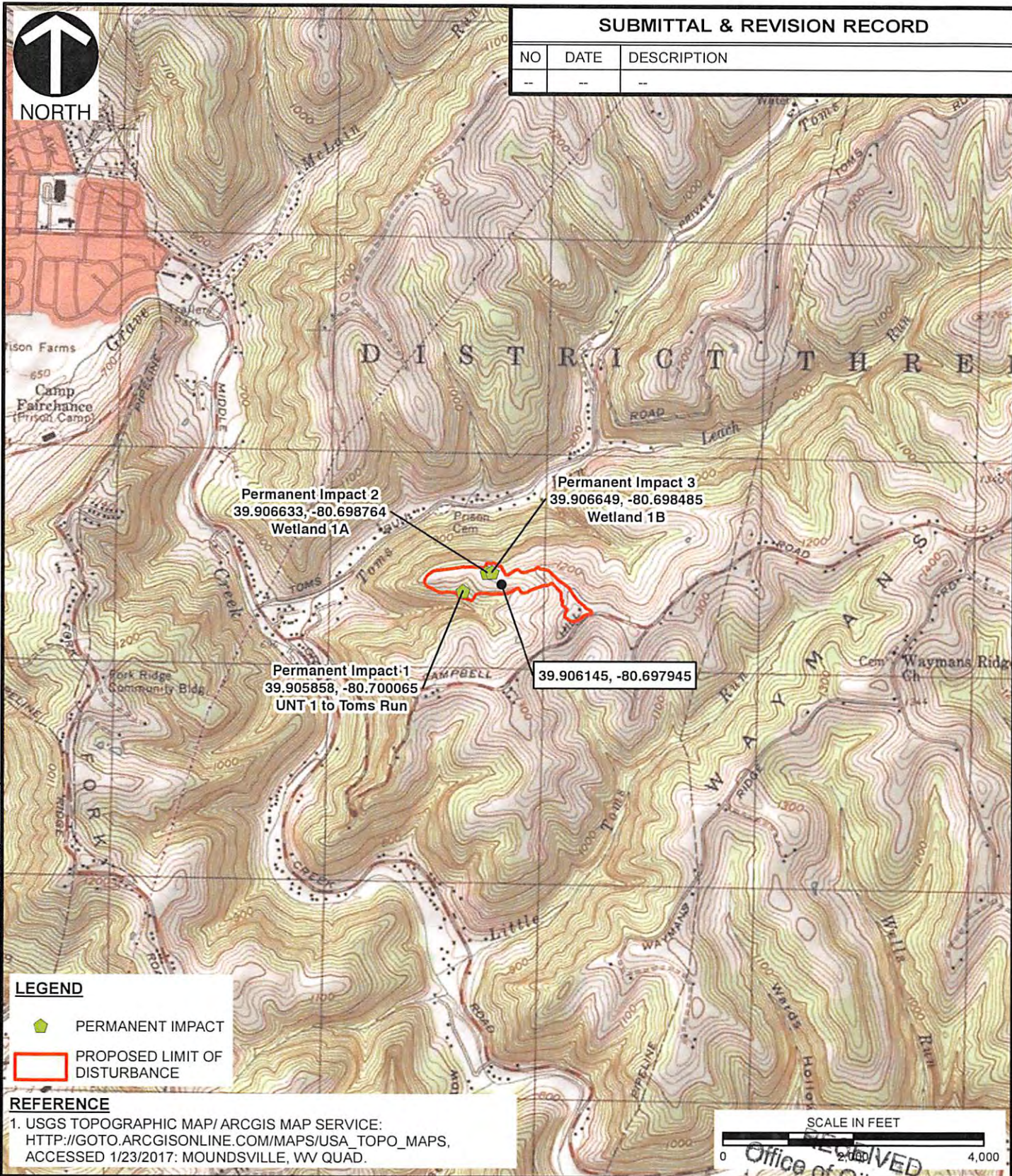



Permanent Impact 2
39.906633, -80.698764
Wetland 1A

Permanent Impact 3
39.906649, -80.698485
Wetland 1B

Permanent Impact 1
39.905858, -80.700065
UNT 1 to Toms Run

39.906145, -80.697945

LEGEND

-  PERMANENT IMPACT
-  PROPOSED LIMIT OF DISTURBANCE

REFERENCE

1. USGS TOPOGRAPHIC MAP/ARCGIS MAP SERVICE:
[HTTP://GOTO.ARCGISONLINE.COM/MAPS/USA_TOPO_MAPS](http://gto.arcgisonline.com/maps/usa_topo_maps),
ACCESSED 1/23/2017: MOUNDSVILLE, WV QUAD.

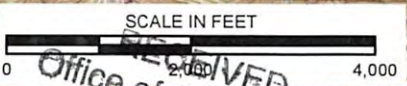

Civil & Environmental Consultants, Inc.
4000 Triangle Lane, Suite 200 - Export, PA 15632
724-327-5200 · 800-899-3610
www.cecinc.com

CHEVRON APPALACHIA, L.L.C. and Gas
HINES WELLS
WASHINGTON DISTRICT
MARSHALL COUNTY, WEST VIRGINIA
USGS SITE LOCATION MAP of
Environmental Protection

DRAWN BY: JDM	CHECKED BY: SVP	APPROVED BY: ^{Hand signature} PAK* _{on file}	FIGURE NO: 1
DATE: 01/24/2017	SCALE: 1" = 2,000'	PROJECT NO: 164-052	08/18/2017

P:\2016\164-052-GIS\Maps\WV\164-052.FIG_1_NWP_SITE_LOC.mxd 1/23/2017 7:24 PM (imencincol)

LEGEND

- EXISTING PROPERTY LINE
- - - - EXISTING INDEX CONTOUR
- - - - EXISTING UNPAVED ROADWAY
- - - - EXISTING PAVED ROADWAY
- - - - EXISTING UNPAVED RAILROAD
- - - - EXISTING GAS LINE
- - - - EXISTING WATER MAIN
- - - - EXISTING TELECOMMUNICATION LINE
- - - - EXISTING FENCE
- - - - EXISTING WETLAND
- - - - EXISTING TRAIL
- - - - EXISTING STRUCTURE
- - - - EXISTING WETLAND
- - - - PROPOSED LIMIT OF ACCESS ROAD
- - - - PROPOSED LIMIT OF DISTURBANCE
- - - - PROPOSED PERIMETER BERM
- - - - PROPOSED GRAVEL
- - - - PROPOSED INDEX CONTOUR
- - - - PROPOSED CHANNEL
- - - - PROPOSED STORMWATER CURVEPT
- - - - PROPOSED BERM APRON
- - - - PROPOSED UNDERDRAIN
- - - - PROPOSED DRAINAGE CONSTRUCTION FENCE
- - - - PROPOSED EROSION CONTROL BARBET

REVISION RECORD

NO.	DATE	DESCRIPTION
01		
02		
03		
04		
05		
06		
07		
08		
09		

WETLAND WAIVER REQUEST FIGURE
HINES WELL PAD
 PREPARED FOR
CHEVRON APPALACHIA, LLC
 800 MOUNTAIN VIEW DRIVE
 SMITHFIELD, PA 15478

WASHINGTON COUNTY, WEST VIRGINIA
 PROJECT NUMBER: 16A202208
 DRAWING SCALE: 1"=50'
 DATE PLOTTED: 03/02/2017
 DRAWN BY: JAM
 CHECKED BY: JAM
 PROJECT MANAGER: BAK

FIG. 3

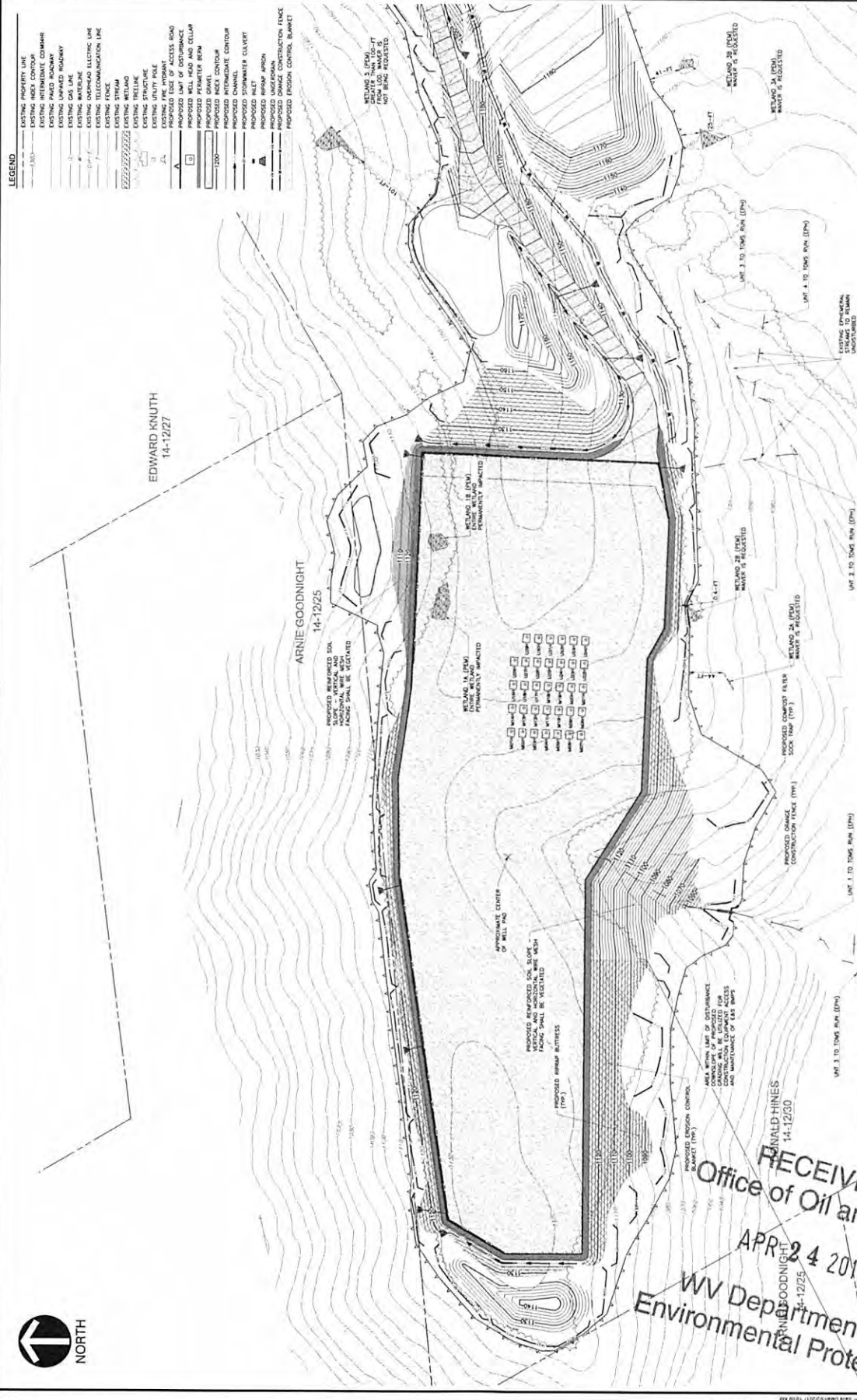

SCALE IN FEET

0 50 100

- NOTES**
1. ALL WETLANDS ARE SHOWN FOR THE FOLLOWING FOUR (4) WETLANDS: 2A, 2B, 3A, AND 3B.
 2. THE FOLLOWING TWO (2) WETLANDS ARE LOCATED WITHIN THE LIMIT PLANT 30 TO 60 FEET FROM AN ADJACENT WETLAND.
 3. THE STREAMS SHOWN HEREON ARE ENHANCED, AS SUCH, A WAKER CHANNEL BEING CONSTRUCTED FOR ADJACENT STREAMS UPSTREAM, THE LIMIT WETLANDS POINT 30 FEET FROM PERMANENT IMPACT.
 4. THE WETLANDS ARE PERMANENTLY MARKED FROM THE EDGE OF THE WETLAND TO THE PROPOSED LIMIT OF DISTURBANCE.

RECEIVED
Office of Oil and Gas
APR 24 2017
WV Department of Environmental Protection

ARNOLD HINES
 14-1250

ARNIE GOODNIGHT
 14-1225

EDWARD KNUTH
 14-1227

08/18/2017

ATTACHMENT C
EROSION AND SEDIMENT CONTROL PLAN

Environmental Protection of Oil and Gas
 Approved by: [Signature]
 Date: 8/20/17

GENERAL NOTES

1. THE CONTRACTOR SHALL BE RESPONSIBLE FOR OBTAINING ALL NECESSARY PERMITS AND APPROVALS FROM ALL APPLICABLE AGENCIES AND AGENCIES.
2. THE CONTRACTOR SHALL BE RESPONSIBLE FOR OBTAINING ALL NECESSARY PERMITS AND APPROVALS FROM ALL APPLICABLE AGENCIES AND AGENCIES.
3. THE CONTRACTOR SHALL BE RESPONSIBLE FOR OBTAINING ALL NECESSARY PERMITS AND APPROVALS FROM ALL APPLICABLE AGENCIES AND AGENCIES.

CONSTRUCTION REQUIREMENTS

1. THE CONTRACTOR SHALL BE RESPONSIBLE FOR OBTAINING ALL NECESSARY PERMITS AND APPROVALS FROM ALL APPLICABLE AGENCIES AND AGENCIES.
2. THE CONTRACTOR SHALL BE RESPONSIBLE FOR OBTAINING ALL NECESSARY PERMITS AND APPROVALS FROM ALL APPLICABLE AGENCIES AND AGENCIES.
3. THE CONTRACTOR SHALL BE RESPONSIBLE FOR OBTAINING ALL NECESSARY PERMITS AND APPROVALS FROM ALL APPLICABLE AGENCIES AND AGENCIES.

INSTALLATION REQUIREMENTS

1. THE CONTRACTOR SHALL BE RESPONSIBLE FOR OBTAINING ALL NECESSARY PERMITS AND APPROVALS FROM ALL APPLICABLE AGENCIES AND AGENCIES.
2. THE CONTRACTOR SHALL BE RESPONSIBLE FOR OBTAINING ALL NECESSARY PERMITS AND APPROVALS FROM ALL APPLICABLE AGENCIES AND AGENCIES.
3. THE CONTRACTOR SHALL BE RESPONSIBLE FOR OBTAINING ALL NECESSARY PERMITS AND APPROVALS FROM ALL APPLICABLE AGENCIES AND AGENCIES.

PROJECT DESCRIPTION

The proposed project consists of constructing an approximately 1000-gallon storage tank and related infrastructure. The site is located on a 100-acre tract in the Marshall County, West Virginia. The site is currently undeveloped and is zoned for industrial use. The project is owned by Chevron Appalachia, LLC.

GENERAL NOTES

1. THE CONTRACTOR SHALL BE RESPONSIBLE FOR OBTAINING ALL NECESSARY PERMITS AND APPROVALS FROM ALL APPLICABLE AGENCIES AND AGENCIES.
2. THE CONTRACTOR SHALL BE RESPONSIBLE FOR OBTAINING ALL NECESSARY PERMITS AND APPROVALS FROM ALL APPLICABLE AGENCIES AND AGENCIES.
3. THE CONTRACTOR SHALL BE RESPONSIBLE FOR OBTAINING ALL NECESSARY PERMITS AND APPROVALS FROM ALL APPLICABLE AGENCIES AND AGENCIES.

CONSTRUCTION REQUIREMENTS

1. THE CONTRACTOR SHALL BE RESPONSIBLE FOR OBTAINING ALL NECESSARY PERMITS AND APPROVALS FROM ALL APPLICABLE AGENCIES AND AGENCIES.
2. THE CONTRACTOR SHALL BE RESPONSIBLE FOR OBTAINING ALL NECESSARY PERMITS AND APPROVALS FROM ALL APPLICABLE AGENCIES AND AGENCIES.
3. THE CONTRACTOR SHALL BE RESPONSIBLE FOR OBTAINING ALL NECESSARY PERMITS AND APPROVALS FROM ALL APPLICABLE AGENCIES AND AGENCIES.

INSTALLATION REQUIREMENTS

1. THE CONTRACTOR SHALL BE RESPONSIBLE FOR OBTAINING ALL NECESSARY PERMITS AND APPROVALS FROM ALL APPLICABLE AGENCIES AND AGENCIES.
2. THE CONTRACTOR SHALL BE RESPONSIBLE FOR OBTAINING ALL NECESSARY PERMITS AND APPROVALS FROM ALL APPLICABLE AGENCIES AND AGENCIES.
3. THE CONTRACTOR SHALL BE RESPONSIBLE FOR OBTAINING ALL NECESSARY PERMITS AND APPROVALS FROM ALL APPLICABLE AGENCIES AND AGENCIES.

PROJECT DESCRIPTION

The proposed project consists of constructing an approximately 1000-gallon storage tank and related infrastructure. The site is located on a 100-acre tract in the Marshall County, West Virginia. The site is currently undeveloped and is zoned for industrial use. The project is owned by Chevron Appalachia, LLC.

GENERAL NOTES

1. THE CONTRACTOR SHALL BE RESPONSIBLE FOR OBTAINING ALL NECESSARY PERMITS AND APPROVALS FROM ALL APPLICABLE AGENCIES AND AGENCIES.
2. THE CONTRACTOR SHALL BE RESPONSIBLE FOR OBTAINING ALL NECESSARY PERMITS AND APPROVALS FROM ALL APPLICABLE AGENCIES AND AGENCIES.
3. THE CONTRACTOR SHALL BE RESPONSIBLE FOR OBTAINING ALL NECESSARY PERMITS AND APPROVALS FROM ALL APPLICABLE AGENCIES AND AGENCIES.

CONSTRUCTION REQUIREMENTS

1. THE CONTRACTOR SHALL BE RESPONSIBLE FOR OBTAINING ALL NECESSARY PERMITS AND APPROVALS FROM ALL APPLICABLE AGENCIES AND AGENCIES.
2. THE CONTRACTOR SHALL BE RESPONSIBLE FOR OBTAINING ALL NECESSARY PERMITS AND APPROVALS FROM ALL APPLICABLE AGENCIES AND AGENCIES.
3. THE CONTRACTOR SHALL BE RESPONSIBLE FOR OBTAINING ALL NECESSARY PERMITS AND APPROVALS FROM ALL APPLICABLE AGENCIES AND AGENCIES.

INSTALLATION REQUIREMENTS

1. THE CONTRACTOR SHALL BE RESPONSIBLE FOR OBTAINING ALL NECESSARY PERMITS AND APPROVALS FROM ALL APPLICABLE AGENCIES AND AGENCIES.
2. THE CONTRACTOR SHALL BE RESPONSIBLE FOR OBTAINING ALL NECESSARY PERMITS AND APPROVALS FROM ALL APPLICABLE AGENCIES AND AGENCIES.
3. THE CONTRACTOR SHALL BE RESPONSIBLE FOR OBTAINING ALL NECESSARY PERMITS AND APPROVALS FROM ALL APPLICABLE AGENCIES AND AGENCIES.

PROJECT DESCRIPTION

The proposed project consists of constructing an approximately 1000-gallon storage tank and related infrastructure. The site is located on a 100-acre tract in the Marshall County, West Virginia. The site is currently undeveloped and is zoned for industrial use. The project is owned by Chevron Appalachia, LLC.

REVISION RECORD

Rev	Date	Description
1	08/18/2017	Initial Issue
2	08/18/2017	Revised
3	08/18/2017	Revised
4	08/18/2017	Revised
5	08/18/2017	Revised
6	08/18/2017	Revised
7	08/18/2017	Revised
8	08/18/2017	Revised

REVISION RECORD

Rev	Date	Description
1	08/18/2017	Initial Issue
2	08/18/2017	Revised
3	08/18/2017	Revised
4	08/18/2017	Revised
5	08/18/2017	Revised
6	08/18/2017	Revised
7	08/18/2017	Revised
8	08/18/2017	Revised

REVISION RECORD

Rev	Date	Description
1	08/18/2017	Initial Issue
2	08/18/2017	Revised
3	08/18/2017	Revised
4	08/18/2017	Revised
5	08/18/2017	Revised
6	08/18/2017	Revised
7	08/18/2017	Revised
8	08/18/2017	Revised

HINES WELL SITE
 WASHINGTON DISTRICT
 MARSHALL COUNTY, WEST VIRGINIA
 PREPARED FOR:
CHEVRON APALACHIA, LLC
 800 MOUNTAIN VIEW DRIVE
 SMITHFIELD, PA 15478

Civil & Environmental Consultants, Inc.
 6000 Triangle Lane, Suite 200 - Export, PA 15632
 724-337-5200 - 800-494-4444
 www.ccec.com

Project Number: 154201-000
 Drawing Scale: N.T.S.
 Date: 08/18/2017
 Drawing No: ES-103
 Project Number: 154201-000

08/18/2017

ATTACHMENT D

USACE NATIONWIDE PERMIT 39 APPLICATION

17. DIRECTIONS TO THE SITE

From I-470 W, take Exit 2 toward Bethlehem Drive 0.2 mile, and turn left onto Co Hwy 91/1. Drive 0.4 mile, and continue onto 29th St Blvd/W Bethlehem Blvd. Drive 2.2 miles, turn left onto State Rte 2 Alt, and turn left again onto Roberts Ridge Road. Drive 0.1 mile, and turn right onto WV-88 S/Ridgecrest Road. Drive 8.2 miles and turn left onto US-250 S. Drive 2 miles, and turn right onto Campbell Hill Road/Waymans Ridge Road. Drive 2.2 miles, and turn slight right onto Campbell Hill Road. Drive 0.2 mile, and the entrance to the site will be on the right.

18. Nature of Activity (Description of project, include all features)

Chevron Appalachia, LLC is proposing to construct a new natural gas well pad and associated access road. The proposed limit of disturbance is approximately 19 acres and includes an active cattle pasture and wooded hillslopes. The construction of the well pad will require permanent impacts to 0.026 acre of palustrine emergent (PEM) wetlands and 192 linear feet of an ephemeral stream.

19. Project Purpose (Describe the reason or purpose of the project, see instructions)

The purpose of the project is to construct a natural gas well pad and access road.

USE BLOCKS 20-23 IF DREDGED AND/OR FILL MATERIAL IS TO BE DISCHARGED

20. Reason(s) for Discharge

The construction of the facility will require the placement of fill material into one unnamed tributary (UNT) to Toms Run and one PEM wetland. A second PEM wetland will be excavated. These permanent impacts are associated with grading activities for construction of the well pad.

21. Type(s) of Material Being Discharged and the Amount of Each Type in Cubic Yards:

Type Amount in Cubic Yards	Type Amount in Cubic Yards	Type Amount in Cubic Yards
30 CY of earthen material into wetlands	500 CY of earthen material into streams	N/A

22. Surface Area in Acres of Wetlands or Other Waters Filled (see instructions)

Acres 0.026 acre of PEM wetlands
or
Linear Feet 192 linear feet of stream

23. Description of Avoidance, Minimization, and Compensation (see instructions)

Chevron analyzed numerous on-site configurations for the siting of the facility, and the proposed site plan represents the layout which minimizes impacts to the furthest extent practicable while still meeting the project's purpose and need. Grading was minimized along the southern side of the well pad to limit the impact to UNT 1 to Toms Run and to avoid impacts to Wetlands 2A and 2B. Compost filter sock traps and orange construction fencing will be installed around the downstream portion of the impacted stream to avoid additional impacts.

24. Is Any Portion of the Work Already Complete? Yes No IF YES, DESCRIBE THE COMPLETED WORK

25. Addresses of Adjoining Property Owners, Lessees, Etc., Whose Property Adjoins the Waterbody (if more than can be entered here, please attach a supplemental list)

a. Address- Hines Donald ET UX - 301 4TH Street

City - Glen Dale State - West Virginia Zip - 26038

b. Address- Gossett Lance J ET UX - RD 1 BOX 428 A

City - Moundsville State - West Virginia Zip - 26041

c. Address- Goodnight Arnie N ET UX - RD 1 BOX 437

City - Moundsville State - West Virginia Zip - 26041

d. Address-

City - State - Zip -

e. Address-

City - State - Zip -

26. List of Other Certificates or Approvals/Denials received from other Federal, State, or Local Agencies for Work Described in This Application.

AGENCY	TYPE APPROVAL*	IDENTIFICATION NUMBER	DATE APPLIED	DATE APPROVED	DATE DENIED
WVDNR OLS	Right of Entry	Not yet assigned	January 2017	Pending	
WVDEP	Special Condition A	Not yet assigned	January 2017	Pending	
WVDEP	Horizontal 6A Well P	Not yet assigned	January 2017	Pending	
WVDEP	Wetland Waiver	Not yet assigned	January 2017	Pending	

* Would include but is not restricted to zoning, building, and flood plain permits

27. Application is hereby made for permit or permits to authorize the work described in this application. I certify that this information in this application is complete and accurate. I further certify that I possess the authority to undertake the work described herein or am acting as the duly authorized agent of the applicant.

Jenny Hayes
SIGNATURE OF APPLICANT

1-24-17
DATE

Katie Moberg
SIGNATURE OF AGENT

1-24-17
DATE

The Application must be signed by the person who desires to undertake the proposed activity (applicant) or it may be signed by a duly authorized agent if the statement in block 11 has been filled out and signed.

18 U.S.C. Section 1001 provides that: Whoever, in any manner within the jurisdiction of any department or agency of the United States knowingly and willfully falsifies, conceals, or covers up any trick, scheme, or disguises a material fact or makes any false, fictitious or fraudulent statements or representations or makes or uses any false writing or document knowing same to contain any false, fictitious or fraudulent statements or entry, shall be fined not more than \$10,000 or imprisoned not more than five years or both.

RECEIVED
Office of Oil and Gas
APP 2
WV Department of Environmental Protection
08/18/2017

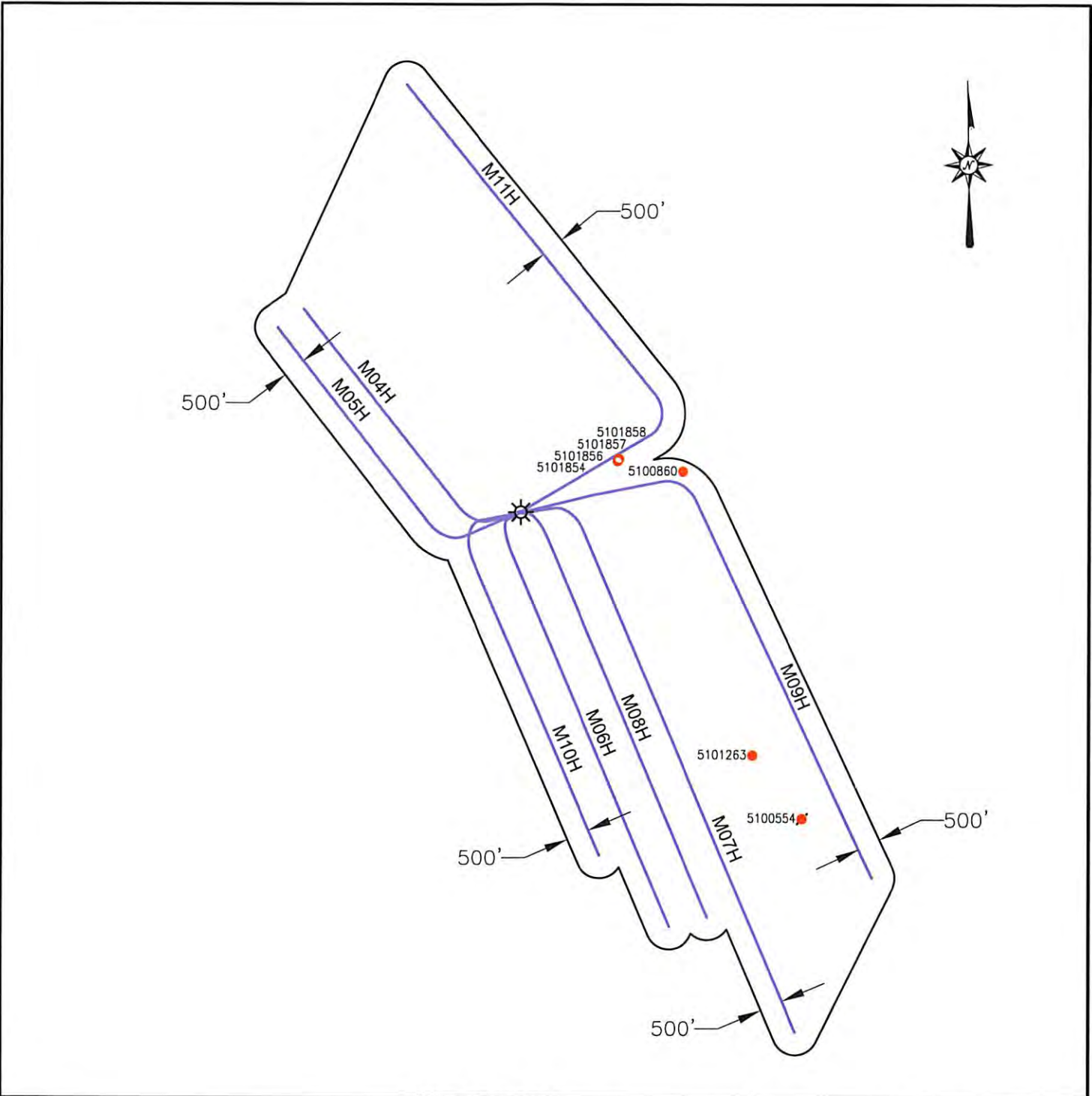

Blue Mountain Inc.
 10125 MASON DIXON HIGHWAY
 BURTON, WV 26562
 PHONE: (304) 662-6486

PREPARED FOR:
 CHEVRON APPALACHIA, LLC
 800 MOUNTAIN VIEW DRIVE
 SMITHFIELD, PA 15478

LEGEND

- WELL LOCATION
- ACTIVE WELL
- PLUGGED WELL
- PERMITTED WELL

HINES
 AREA OF REVIEW MAP
 MARSHALL COUNTY
 WASHINGTON DISTRICT
 WEST VIRGINIA

Office of Environmental Protection
 APR 24 2017
 TOPO QUAD: MOUNDSVILLE, WV
 SCALE: 1" = 3000'
 DATE: MARCH 2, 2017

08/18/2017

STATE OF WEST VIRGINIA
DEPARTMENT OF ENVIRONMENTAL PROTECTION, OFFICE OF OIL AND GAS
WELL WORK PERMIT APPLICATION

1) Well Operator: Chevron Appalachia, LLC 49449935 Marshall Washington Moundsville, WV
Operator ID County District Quadrangle

2) Operator's Well Number: Hines M11H Well Pad Name: Hines

3) Farm Name/Surface Owner: Donald Hines and Wanda L. Hines Public Road Access: Route 38/Campbell Hill Road

4) Elevation, current ground: 1125' Elevation, proposed post-construction: 1125'

5) Well Type (a) Gas Oil _____ Underground Storage _____
Other _____

(b) If Gas Shallow Deep _____
Horizontal _____

4705101033
JN 3/26/17

6) Existing Pad: Yes or No No

7) Proposed Target Formation(s), Depth(s), Anticipated Thickness and Expected Pressure(s):
Marcellus, 6260' GL, 50' and 0.64 psi/ft

8) Proposed Total Vertical Depth: 6260

9) Formation at Total Vertical Depth: Marcellus

10) Proposed Total Measured Depth: 20743

11) Proposed Horizontal Leg Length: 12243

12) Approximate Fresh Water Strata Depths: 360' GL

13) Method to Determine Fresh Water Depths: 1.5 mi radius offset wells, freshwater wells, and freshwater base level

14) Approximate Saltwater Depths: 840', 1620', and 1961' GL

15) Approximate Coal Seam Depths: 360' and 635' GL

16) Approximate Depth to Possible Void (coal mine, karst, other): NA - solid coal anticipated

17) Does Proposed well location contain coal seams directly overlying or adjacent to an active mine? Yes No _____

(a) If Yes, provide Mine Info: Name: Ireland Mine
Depth: 635' GL
Seam: Pittsburgh Coal
Owner: Murray Energy Corporation

RECEIVED
Office of Oil and Gas

APR 24 2017

WV Department of
Environmental Protection
Page 2 of 2
08/18/2017

18)

CASING AND TUBING PROGRAM

TYPE	<u>Size (in)</u>	<u>New or Used</u>	<u>Grade</u>	<u>Weight per ft. (lb/ft)</u>	<u>FOOTAGE: For Drilling (ft)</u>	<u>INTERVALS: Left in Well (ft)</u>	<u>CEMENT: Fill-up (Cu. Ft.)/CTS</u>
Conductor	20	New			60	60	CTS
Fresh Water	13.375	New	J-55	54.5	410	410	CTS
Coal							
Intermediate	9.625	New	L-80	40	1,858	1,858	CTS
Production	5.50	New	P110	20	20,743	20,743	2,358
Tubing							
Liners							

4705101000 JN 3/26/17

TYPE	<u>Size (in)</u>	<u>Wellbore Diameter (in)</u>	<u>Wall Thickness (in)</u>	<u>Burst Pressure (psi)</u>	<u>Anticipated Max. Internal Pressure (psi)</u>	<u>Cement Type</u>	<u>Cement Yield (cu. ft./k)</u>
Conductor	20	26					
Fresh Water	13.375	17.5	0.38	2730	1911	Class A	1.2
Coal							
Intermediate	9.625	12.375 & 12.25	0.395	5750	2768	Class A	1.19
Production	5.5	8.75 & 8.5	0.361	14360	9975	Class A, G, or H	1.25
Tubing							
Liners							

PACKERS

Kind:				
Sizes:				
Depths Set:				

RECEIVED
 Office of Oil and Gas
 APR 24 2017
 WV Department of
 Environmental Protection
 Page 2 of 3
 08/18/2017

JW 3/26/17

19) Describe proposed well work, including the drilling and plugging back of any pilot hole:

Drill vertical depth to the Marcellus at an estimated total vertical depth of approximately 6,260 feet. Drill horizontal leg.

20) Describe fracturing/stimulating methods in detail, including anticipated max pressure and max rate:

18,762 bbl fluid - 1,000,000 lbm sand/stage - 9,400 anticipated max psi - 100 bpm anticipated max rate

21) Total Area to be disturbed, including roads, stockpile area, pits, etc., (acres): 19.0

22) Area to be disturbed for well pad only, less access road (acres): 10.3

23) Describe centralizer placement for each casing string:

Surface: (1) on shoe track w/ stop collar & (1) per jt over coupling to surface; Intermediate: (1) on shoe track w/ stop collar & (1) per 3 jts over coupling; Production String: (1) centralizer every jt in the lateral and curve & (1) every other joint from KOP to surface.

24) Describe all cement additives associated with each cement type:

For the Water String the blend will contain class A cement, 3% CaCl₂, and flake. The intermediate will contain class A cement, 3% CaCl₂, and flake. The Production cement will have a lead and tail cement. The lead will contain class A, G, or H cement, KCl, dispersant, suspension agent, and retarder. The tail will contain class A, G, or H cement, Calcium Carbonate, KCl, dispersant, de-foamer, suspension agent, and friction reducer.

25) Proposed borehole conditioning procedures:

Air sections ensured to be clean via air circulation once TD is reached. Fluid sections will be circulated a minimum of 2 bottoms up once casing point has been reached and until uniform mud properties are achieved.

RECEIVED
Office of Oil and Gas

APR 24 2017

WV Department of
Environmental Protection

*Note: Attach additional sheets as needed.

Hines Pad Area of Review

Well ID	Prior Operator On Record	Operator - DEP	Status	Latitude	Longitude	Vertical TD	Producing Formation	Producing Zones NOT Perforated
47-051-00860	CNX Gas Company LLC	CNX Gas Company LLC	Active	39.908767	-80.686817	840'	Pittsburgh Seam	None
47-051-01263	Chevron Appalachia, LLC	Chevron Appalachia, LLC	Active	39.892007	-80.681121	Unknown	Unknown	None
47-051-00554	Kentucky Central & Co.	Unknown	Plugged	39.888303	-80.677210	1441'	Pottsville	None
47-051-01854	Chevron Appalachia, LLC	Chevron Appalachia, LLC	Permitted	39.909336	-80.691893	6317'	Marcellus	None
47-051-01856	Chevron Appalachia, LLC	Chevron Appalachia, LLC	Permitted	39.909383	-80.691856	6317'	Marcellus	None
47-051-01857	Chevron Appalachia, LLC	Chevron Appalachia, LLC	Permitted	39.909430	-80.691819	6317'	Marcellus	None
47-051-01858	Chevron Appalachia, LLC	Chevron Appalachia, LLC	Permitted	39.909477	-80.691782	6317'	Marcellus	None

W. DEP Permit for Oil and Gas
 Environmental Protection

4705101933

HINES PAD CEMENT ADDITIVES

- For the Water String the blend will contain class A cement, 3% CaCl₂, and flake.
- The intermediate will contain class A cement, 3% CaCl₂, and flake.
- The Production cement will have a lead and tail cement.
- The lead will contain class A, G, or H cement, KCl, dispersant, suspension agent, and retarder.
- The tail will contain class A, G, or H cement, Calcium Carbonate, KCl, dispersant, de-foamer, suspension agent, and friction reducer

470510107

RECEIVED
Office of Oil and Gas

APR 24 2017

WV Department of
Environmental Protection

08/18/2017



Hines M11H

Washington Twp, Marshall Co, WV

Ground Level Elev. (ft above SL): 1,120

DRILLING FLUID / BIT TYPE / TFA	CENTRALIZER PROGRAM	CASING SIZE / FORMATION	DEPTH		WELLHEAD DESIGN	HOLE SIZE (IN)	CASING SPECS	CEMENT PROGRAM
			MD (FT)	TVD (FT)				
Core Barrel / Auger	2 Bowspring per Jt	20" Conductor	60	60	INC AZM	26	Conductor 20" API 5L Minimum 40 ft from GL or at least 10 ft into bedrock	Grout to Surface
	Bow Spring: (1) on shoe track w/ stop collar & (1) per jt over coupling to surface	13-3/8" Casing	410	410		17.5	Surface Casing 13-3/8" 54.5# J-55 BTC 0.380" Wall Coupling OD (in) 14.375 ID (in) 12.615 Drift ID (in) 12.459 Burst (psi) 2,730 Collapse (psi) 1,130 Yield (Jt Strength 1,000 lbs) 853	Surface Blend (Class A) Cement to Surface
	Bow Spring: (1) on shoe track w/ stop collar & (1) per 3 jts over coupling	9-5/8" Casing	1,858	1,858		12.375 - 12.25	Intermediate Casing 9-5/8" 40# L-80 BTC 0.395" Wall Coupling OD (in) 10.625 ID (in) 8.835 Drift ID (in) 8.679 Burst (psi) 5,750 Collapse (psi) 3,080 Yield (Jt Strength 1,000 lbs) 916	Intermediate II Blend (Class A) Cement to Surface
	Bow Spring: (1) per every other jt over coupling SpiralGlider or Contek: (1) per jt of csg to KOP	5-1/2" Casing	12,877 - 20,778	12,877 - 20,778		8.75	Production Casing 5-1/2" 20# P-110, 0.361" Wall Coupling OD (in) 6.300 ID (in) 4.778 Drift ID (in) 4.653 Burst (psi) 14,380 Collapse (psi) 12,090 Yield (Jt Strength 1,000 lbs) 729	Production Lead Slurry Cement to 500' below 9-5/8" shoe
Non-Conservation	Float Equip.	5-1/2" Casing	12,877 - 20,778	12,877 - 20,778		8.75		Production Tail Slurry TOC minimum 200' above Marcellus

4705101078

RECEIVED
Office of Oil and Gas
APR 24 2017
WV Department of
Environmental Protection

08/18/2017

STATE OF WEST VIRGINIA
DEPARTMENT OF ENVIRONMENTAL PROTECTION
OFFICE OF OIL AND GAS
FLUIDS/ CUTTINGS DISPOSAL & RECLAMATION PLAN

Operator Name Chevron Appalachia, LLC OP Code 49449935

Watershed (HUC 10) Middle Grave Creek - Grave Creek Quadrangle Moundsville, WV 7.5'

Do you anticipate using more than 5,000 bbls of water to complete the proposed well work? Yes No

Will a pit be used? Yes No

If so, please describe anticipated pit waste: _____

Will a synthetic liner be used in the pit? Yes No If so, what ml.? _____

Proposed Disposal Method For Treated Wastes:

- Land Application (if selected provide a completed form WW-9-GPP)
- Underground Injection (UIC Permit Number _____)
- Reuse (at API Number _____ at next anticipated well _____)
- Off Site Disposal (Supply form WW-9 for disposal location)
- Other (Explain _____)

Will closed loop system be used? If so, describe: Yes, we will be utilizing multiple open/closed top tanks

Drilling medium anticipated for this well (vertical and horizontal)? Air, freshwater, oil based, etc. Air to KOP, SBM KOP to TMD

-If oil based, what type? Synthetic, petroleum, etc. Synthetic

Additives to be used in drilling medium? barite, fluid loss, emulsifiers, rheological control

Drill cuttings disposal method? Leave in pit, landfill, removed offsite, etc. removed offsite

-If left in pit and plan to solidify what medium will be used? (cement, lime, sawdust) _____

-Landfill or offsite name/permit number? Arden Landfill #100172, South Hills Landfill #100592, Short Creek Landfill #WV0109517

Permittee shall provide written notice to the Office of Oil and Gas of any load of drill cuttings or associated waste rejected at any West Virginia solid waste facility. The notice shall be provided within 24 hours of rejection and the permittee shall also disclose where it was properly disposed.

I certify that I understand and agree to the terms and conditions of the GENERAL WATER POLLUTION PERMIT issued on April 1, 2016, by the Office of Oil and Gas of the West Virginia Department of Environmental Protection. I understand that the provisions of the permit are enforceable by law. Violations of any term or condition of the general permit and/or other applicable law or regulation can lead to enforcement action.

I certify under penalty of law that I have personally examined and am familiar with the information submitted on this application form and all attachments thereto and that, based on my inquiry of those individuals immediately responsible for obtaining the information, I believe that the information is true, accurate, and complete. I am aware that there are significant penalties for submitting false information, including the possibility of fine or imprisonment.

Company Official Signature Jenny Hayes

Company Official (Typed Name) Jenny Hayes

Company Official Title Permitting Team Lead

RECEIVED
Office of Oil and Gas

Subscribed and sworn before me this 13th day of March, 2017

Kristen Brooks

My commission expires Sept 2, 2018

APR 24 2017
COMMONWEALTH OF PENNSYLVANIA
NOTARIAL SEAL
Kristen Brooks, Notary Public
Smithfield Road, Fayette County
My Commission Expires Sept 2, 2018
MEMBER, PENNSYLVANIA ASSOCIATION OF NOTARIES
08/18/2017

Proposed Revegetation Treatment: Acres Disturbed 11.6 acres Prevegetation pH Per soils testing report

Lime 3 Tons/acre or to correct to pH unless otherwise noted in soils report

Fertilizer type 10-20-20

Fertilizer amount 300 lbs/acre

Mulch 3, 5 for winter stabilization Tons/acre

Seed Mixtures

Temporary

Permanent

Seed Type lbs/acre

Seed Type lbs/acre

see attached

see attached

Attach:

Maps(s) of road, location, pit and proposed area for land application (unless engineered plans including this info have been provided). If water from the pit will be land applied, provide water volume, include dimensions (L, W, D) of the pit, and dimensions (L, W), and area in acres, of the land application area.

Photocopied section of involved 7.5' topographic sheet.

Plan Approved by: *Jim Nicholas*

Comments: _____

Title: *Oil & Gas Inspector*

Date: *3/27/17*

Field Reviewed? () Yes () No

RECEIVED
Office of Oil and Gas

APR 24 2017

WV Department of
Environmental Protection
08/18/2017

SEED MIXTURES

<u>Temporary</u>		<u>Permanent</u>		<u>Permanent</u>	
Seed Type	lbs/acre	Seed Type	lbs/acre	Seed Type	lbs/acre
Annual Ryegrass	50	Non Agricultural Upland		Hayfield, Pastureland, and Cropland	
or					
Winter Wheat	75	Tall Fescue	100	Orchard Grass	80
		Perennial Ryegrass	33	Timothy	80
		Ladino Clover	18	Birdsfoot - Trefoil	20
		Birdsfoot - Trefoil	18	Ladino Clover	20
		Red Top	6		

0705101118

RECEIVED
RECEIVED
 Office of Oil and Gas
 APR 24 2017
 WV Department of
 Environmental Protection
 08/18/17



Chevron

**Appalachian LLC
WV Well Site Safety Plan**

Pad: Hines Pad A

Well # M04H

JN 3/26/17

1256 Campbell Hill Road

Moundsville, WV 26041

Washington District

Marshall County, WV

Access Point – [39.904947°N, 80.693363°W]

Well Site – [39.906387°N, 80.699914°W]

Marshall County, West Virginia

RECEIVED
Office of Oil and Gas

APR 24 2017 1

WV Department of
Environmental Protection

08/18/2017

BHL is located on topo map 9,262 feet south of Latitude: 39° 57' 30"
 SHL is located on topo map 3,792 feet south of Latitude: 39° 55' 00"

SEE PAGE 2 FOR SURFACE OWNERS AND LESSORS

BHL is located on topo map 510 feet west of Longitude: 80° 42' 30"
 SHL is located on topo map 9,137 feet west of Longitude: 80° 40' 00"

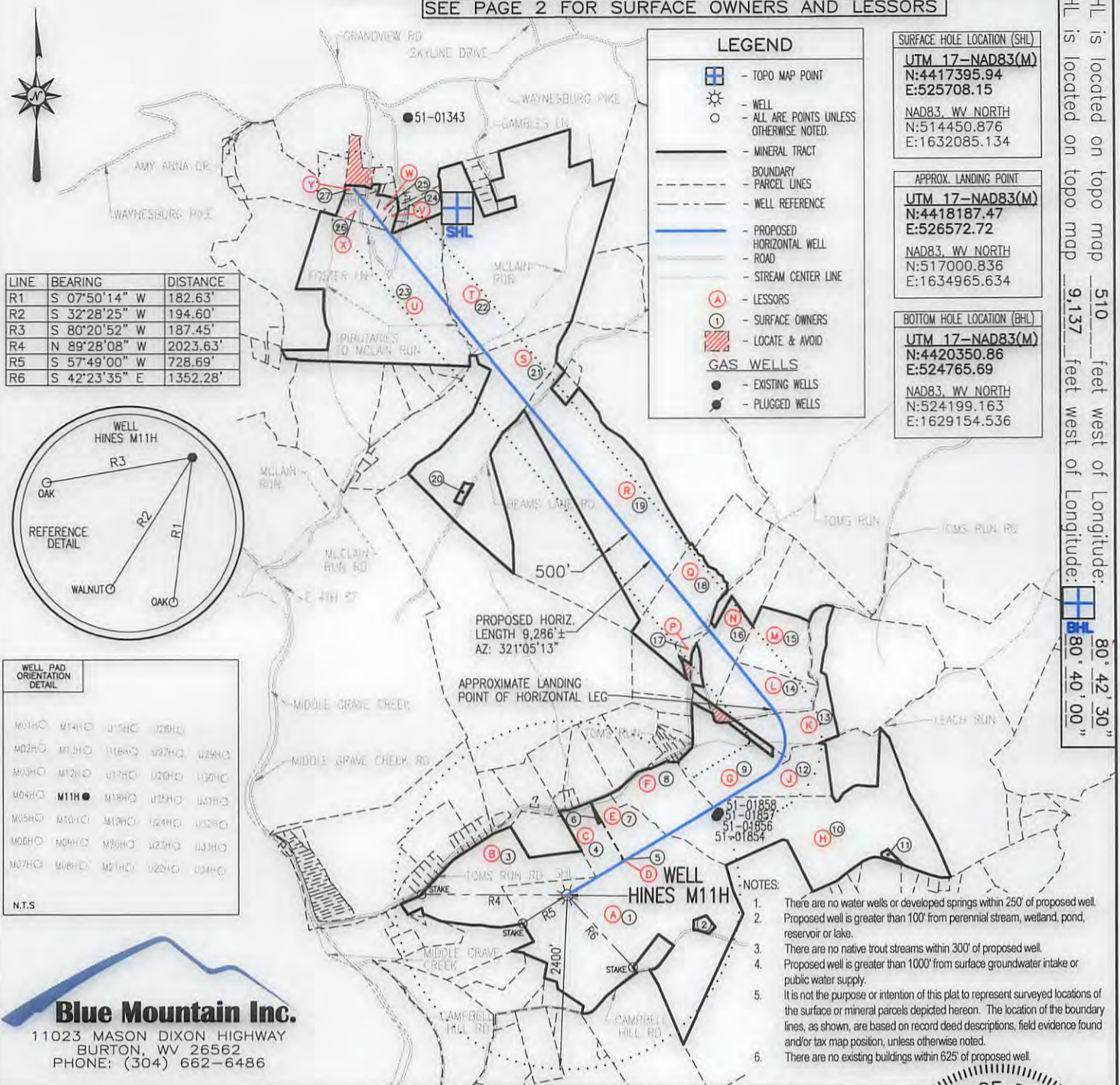

LINE	BEARING	DISTANCE
R1	S 07°50'14" W	182.63'
R2	S 32°28'25" W	194.60'
R3	S 80°20'52" W	187.45'
R4	N 89°28'08" W	2023.63'
R5	S 57°49'00" W	728.69'
R6	S 42°23'35" E	1352.28'

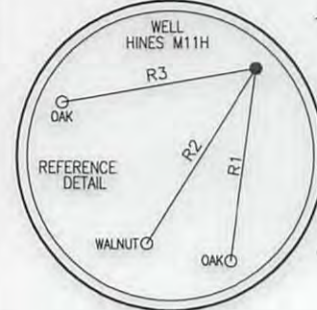

WELL PAD ORIENTATION DETAIL			
M01HC	M14HC	U15HC	U26HC
M02HC	M15HC	U16HC	U27HC
M03HC	M16HC	U17HC	U28HC
M04HC	M17HC	U18HC	U29HC
M05HC	M18HC	U19HC	U30HC
M06HC	M19HC	U20HC	U31HC
M07HC	M20HC	U21HC	U32HC
M08HC	M21HC	U22HC	U33HC
M09HC	M22HC	U23HC	U34HC
M10HC	M23HC	U24HC	U35HC
M11HC	M24HC	U25HC	U36HC
M12HC	M25HC	U26HC	U37HC
M13HC	M26HC	U27HC	U38HC
M14HC	M27HC	U28HC	U39HC
M15HC	M28HC	U29HC	U40HC
M16HC	M29HC	U30HC	U41HC
M17HC	M30HC	U31HC	U42HC
M18HC	M31HC	U32HC	U43HC
M19HC	M32HC	U33HC	U44HC
M20HC	M33HC	U34HC	U45HC
M21HC	M34HC	U35HC	U46HC
M22HC	M35HC	U36HC	U47HC
M23HC	M36HC	U37HC	U48HC
M24HC	M37HC	U38HC	U49HC
M25HC	M38HC	U39HC	U50HC
M26HC	M39HC	U40HC	U51HC
M27HC	M40HC	U41HC	U52HC
M28HC	M41HC	U42HC	U53HC
M29HC	M42HC	U43HC	U54HC
M30HC	M43HC	U44HC	U55HC
M31HC	M44HC	U45HC	U56HC
M32HC	M45HC	U46HC	U57HC
M33HC	M46HC	U47HC	U58HC
M34HC	M47HC	U48HC	U59HC
M35HC	M48HC	U49HC	U60HC
M36HC	M49HC	U50HC	U61HC
M37HC	M50HC	U51HC	U62HC
M38HC	M51HC	U52HC	U63HC
M39HC	M52HC	U53HC	U64HC
M40HC	M53HC	U54HC	U65HC
M41HC	M54HC	U55HC	U66HC
M42HC	M55HC	U56HC	U67HC
M43HC	M56HC	U57HC	U68HC
M44HC	M57HC	U58HC	U69HC
M45HC	M58HC	U59HC	U70HC
M46HC	M59HC	U60HC	U71HC
M47HC	M60HC	U61HC	U72HC
M48HC	M61HC	U62HC	U73HC
M49HC	M62HC	U63HC	U74HC
M50HC	M63HC	U64HC	U75HC
M51HC	M64HC	U65HC	U76HC
M52HC	M65HC	U66HC	U77HC
M53HC	M66HC	U67HC	U78HC
M54HC	M67HC	U68HC	U79HC
M55HC	M68HC	U69HC	U80HC
M56HC	M69HC	U70HC	U81HC
M57HC	M70HC	U71HC	U82HC
M58HC	M71HC	U72HC	U83HC
M59HC	M72HC	U73HC	U84HC
M60HC	M73HC	U74HC	U85HC
M61HC	M74HC	U75HC	U86HC
M62HC	M75HC	U76HC	U87HC
M63HC	M76HC	U77HC	U88HC
M64HC	M77HC	U78HC	U89HC
M65HC	M78HC	U79HC	U90HC
M66HC	M79HC	U80HC	U91HC
M67HC	M80HC	U81HC	U92HC
M68HC	M81HC	U82HC	U93HC
M69HC	M82HC	U83HC	U94HC
M70HC	M83HC	U84HC	U95HC
M71HC	M84HC	U85HC	U96HC
M72HC	M85HC	U86HC	U97HC
M73HC	M86HC	U87HC	U98HC
M74HC	M87HC	U88HC	U99HC
M75HC	M88HC	U89HC	U100HC

Blue Mountain Inc.
 11023 MASON DIXON HIGHWAY
 BURTON, WV 26562
 PHONE: (304) 662-6486

FILE #: HINES M11H
 DRAWING #: HINES M11H
 SCALE: 1" = 2000'
 MINIMUM DEGREE OF ACCURACY: 1/2500
 PROVEN SOURCE OF ELEVATION: U.S.G.S. MONUMENT THOMAS 1498.81'

I, THE UNDERSIGNED, HEREBY CERTIFY THAT THIS PLAT IS CORRECT TO THE BEST OF MY KNOWLEDGE AND BELIEF AND SHOWS ALL THE INFORMATION REQUIRED BY LAW AND THE REGULATIONS ISSUED AND PRESCRIBED BY THE DEPARTMENT OF ENVIRONMENTAL PROTECTION.

Signed: *George D. Six*
 R.P.E.: _____ L.L.S.: P.S. No. 2000

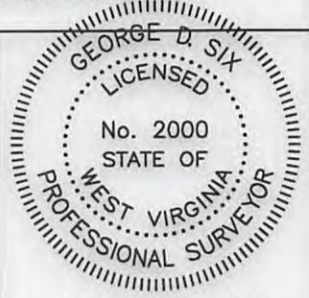

(+) DENOTES LOCATION OF WELL ON UNITED STATES TOPOGRAPHIC MAPS WVDEP
 OFFICE OF OIL & GAS
 601 57TH STREET
 CHARLESTON, WV 25304



DATE: MARCH 7, 2017
 OPERATOR'S WELL #: HINES M11H
 API WELL #: 47 51 01933 MA
 STATE COUNTY PERMIT

Well Type: Oil Waste Disposal Production Deep Gas Liquid Injection Storage Shallow

WATERSHED: MIDDLE GRAVE CREEK-GRAVE CREEK ELEVATION: 1125.45'

COUNTY/DISTRICT: MARSHALL / WASHINGTON QUADRANGLE: MOUNDSVILLE, WV 7.5'

SURFACE OWNER: DONALD HINES ET UX ACREAGE: 114.934±

OIL & GAS ROYALTY OWNER: DONALD HINES ET UX ACREAGE: 736.97± **08/18/2017**

DRILL CONVERT DRILL DEEPER REDRILL FRACTURE OR STIMULATE PLUG OFF OLD FORMATION
 PERFORATE NEW FORMATION PLUG & ABANDON CLEAN OUT & REPLUG OTHER CHANGE

(SPECIFY): _____
 TARGET FORMATION: MARCELLUS ESTIMATED DEPTH: TVD: 6,400'± TMD: 18,290.37'±

WELL OPERATOR CHEVRON APPALACHIA, LLC DESIGNATED AGENT KENNETH E. TAWNEY
 Address 800 MOUNTAIN VIEW DRIVE Address 500 LEE STREET, EAST SUITE 1600
 City SMITHFIELD State PA Zip Code 15478 City CHARLESTON State WV Zip Code 25301-3202

HINES

M11H

PAGE 2 OF 2

	SURFACE OWNER	DIST-TM/PAR
1	DONALD HINES ET UX.	14-12/30
2	TERRY L. DERROW ET UX.	14-12/30.3
3	ARNIE N. GOODNIGHT ET UX.	14-12/25
4	*EDWARD DAVID KNUTH ET UX.	14-12/27
5	*EDWARD DAVID & KATHY JO KNUTH	14-12/28.1
6	FNMA	14-12/27.1
7	*FNMA	14-12/28
8	*JODI LYNN & TERRY A. HARDING	14-12/29
9	ROGER A. BRADY	14-9/36
10	OKEY L. RINE, JR.	14-11/1
11	STEVEN M. LAVENSKI	14-11/1.1
12	ROGER A. BRADY	14-9/35
13	JAMES M. HOOKER	14-9/33
14	JAMES M. HOOKER	14-9/32
15	*JAMES M. HOOKER	14-9/32.1
16	KEVIN DREW & RAYETTA RINE	14-9/31
17	KEVIN DREW RINE ET UX.	14-9/31.4
18	TERRY A., SR. & GLORIA G. WOOD	14-9/29
19	RAY WILLIAM NEEHOUSE ET UX.	14-9/21
20	RICHARD N. & SHARON L. SWISHER	14-9/20.1
21	ALAN NEIL & BRENDA CROW	14-9/20
22	G. ROBERT SCANLON ET UX.	14-7/47
23	DAVID LEE WHITE ET UX.	14-8/39
24	CURTIS W. WEST JR. ET UX.	14-8/37
25	BERRY A. WHITE	14-8/36.1
26	CHARLES LAWRENCE MARTIN	14-8/38
27	PATRICIA METZ ET AL-LIFE	14-8A1/5

	LESSOR	DIST-TM/PAR
A	DONALD HINES ET UX	14-12/30
B	WILLIAM F. RULONG	14-12/25
	CHARLES BURTON RULONG	
	ROGER GLEN RULONG	
	TRUSTEES LIMESTONE PRESBYTERIAN CHURCH	
	CLYDE DOWLER ET UX	
	GARY MORRISON	
	ELIZABETH Y. MORRISON	
	LAURA J. REYES	
	ROBERT L. RULONG	
	DALE FRANCIS FURBEE	
	HAROLD DEAN FURBEE	
	JOHN T. MORRIS	
	DRU ELLA FOX	
	LYNN ELLEN COOK	
	ETHEL M. RULONG	
	TERRY LEE RULONG	
	RICHARD J. RULONG	
	TRACEY LYNN RULONG	
C	*EULALIA MAE SIMMONS	14-12/27
D	*EULALIA MAE SIMMONS	14-12/28.1
E	*EULALIA MAE SIMMONS	14-12/28
F	*JODI LYNN HARDING ET VIR	14-12/29
G	ROGER AND LINDA BRADY	14-9/36
H	OKEY L. RINE JR.	14-11/1
J	ROGER AND LINDA BRADY	14-9/35
K	SHERI L. EVRAETS TRST DATED 12/29/2010	14-9/33
	BOUNTY MINERALS II ACQUISITIONS LLC	
L	SHERI L. EVRAETS TRST DATED 12/29/2010	14-9/32
	BOUNTY MINERALS II ACQUISITIONS LLC	
M	*SHERI L. EVRAETS TRST DATED 12/29/2010	14-9/32.1
	*BOUNTY MINERALS II ACQUISITIONS LLC	
N	KEVIN RINE ET UX	14-9/31
P	KEVIN RINE ET UX	14-9/31.4
Q	TERRY WOOD ET UX	14-9/29
R	RAY AND MARY NEEHOUSE	14-9/21
S	ALAN AND BRENDA CROW	14-9/20
T	ROBERT SCANLON ET UX	14-7/47
U	DAVID AND GENELDA WHITE	14-8/39
V	CURTIS W. WEST ET UX	14-8/37
W	BERRY WHITE	14-8/36.1
X	CHARLES LAWRENCE MARTIN ET UX	14-8/38
Y	PATRICIA L. METZ	14-8A1/5

* - DENOTES PARCEL WITHIN 30 FEET OF PLANNED WELL BORE

SURFACE HOLE LOCATION (SHL)
UTM 17-NAD83(M) N:4417395.94 E:525708.15
NAD83, WV NORTH N:514450.876 E:1632085.134

APPROX. LANDING POINT
UTM 17-NAD83(M) N:4418187.47 E:526572.72
NAD83, WV NORTH N:517000.836 E:1634965.634

BOTTOM HOLE LOCATION (BHL)
UTM 17-NAD83(M) N:4420350.86 E:524765.69
NAD83, WV NORTH N:524199.163 E:1629154.536

08/18/2017

**INFORMATION SUPPLIED UNDER WEST VIRGINIA CODE
Chapter 22, Article 6A, Section 5(a)(5)
IN LIEU OF FILING LEASE(S) AND OTHER CONTINUING CONTRACT(S)**

Under the oath required to make the verification on page 1 of this Notice and Application, I depose and say that I am the person who signed the Notice and Application for the Applicant, and that –

(1) the tract of land is the same tract described in this Application, partly or wholly depicted in the accompanying plat, and described in the Construction and Reclamation Plan;

(2) the parties and recordation data (if recorded) for lease(s) or other continuing contract(s) by which the Applicant claims the right to extract, produce or market the oil or gas are as follows:

Grantor, Lessor, etc.	Grantee, Lessee, etc.	Royalty	Book/Page
see attached			

RECEIVED
Office of Oil and Gas
APR 27 2017

4705101033

**Acknowledgement of Possible Permitting/Approval
In Addition to the Office of Oil and Gas**

The permit applicant for the proposed well work addressed in this application hereby acknowledges the possibility of the need for permits and/or approvals from local, state, or federal entities in addition to the DEP, Office of Oil and Gas, including but not limited to the following:

- WV Division of Water and Waste Management
- WV Division of Natural Resources WV Division of Highways
- U.S. Army Corps of Engineers
- U.S. Fish and Wildlife Service
- County Floodplain Coordinator

The applicant further acknowledges that any Office of Oil and Gas permit in no way overrides, replaces, or nullifies the need for other permits/approvals that may be necessary and further affirms that all needed permits/approvals should be acquired from the appropriate authority before the affected activity is initiated.

Well Operator: Chevron Appalachia, LLC
By: Jenny Hays
Its: Permitting Team Lead

HINES M11H

Plat ID	Lessor	Lessee	Royalty	Book/Page	Assignment #1	Assignment #2	Assignment #3
14-0012-0030-0000-0000	HINES DONALD ET UX	CHEVRON U.S.A. INC.	0.160	774/290	N/A	N/A	N/A
	RULONG WILLIAM F	CHEVRON U.S.A. INC.	0.140	820/241	N/A	N/A	N/A
	RULONG CHARLES BURTON	CHEVRON U.S.A. INC.	0.140	820/269	N/A	N/A	N/A
	RULONG ROGER GLEN	CHEVRON U.S.A. INC.	0.180	848/308	N/A	N/A	N/A
	TRUSTES LIMESTONE PRESBYTERIAN CHURCH	CHEVRON U.S.A. INC.	0.180	854/86	N/A	N/A	N/A
	DOWLER CLYDE ET UX	CHEVRON U.S.A. INC.	0.180	868/72	N/A	N/A	N/A
	MORRISON GARY	CHEVRON U.S.A. INC.	0.160	847/71	N/A	N/A	N/A
	MORRISON ELIZABETH Y	CHEVRON U.S.A. INC.	0.160	847/68	N/A	N/A	N/A
	REYES LAURA J	CHEVRON U.S.A. INC.	0.160	882/392	N/A	N/A	N/A
	RULONG ROBERT L	CHEVRON U.S.A. INC.	0.140	821/212	N/A	N/A	N/A
14-0012-0025-0000-0000	FURBEE DALE FRANCIS	CHEVRON U.S.A. INC.	0.140	821/219	N/A	N/A	N/A
	FURBEE HAROLD DEAN	CHEVRON U.S.A. INC.	0.140	820/325	N/A	N/A	N/A
	MORRIS JOHN T	CHEVRON U.S.A. INC.	0.140	820/344	N/A	N/A	N/A
	FOX DRU ELLA	CHEVRON U.S.A. INC.	0.140	820/313	N/A	N/A	N/A
	COOK LYNN ELLEN	CHEVRON U.S.A. INC.	0.140	828/430	N/A	N/A	N/A
	RULONG ETHEL M SFX	CHEVRON U.S.A. INC.	0.140	831/396	N/A	N/A	N/A
	RULONG TERRY LEE	CHEVRON U.S.A. INC.	0.140	831/389	N/A	N/A	N/A
	RULONG RICHARD J	CHEVRON U.S.A. INC.	0.140	831/518	N/A	N/A	N/A
	RULONG TRACEY LYNN	CHEVRON U.S.A. INC.	0.140	838/389	N/A	N/A	N/A
	14-0012-0027-0000-0000	SIMMONS EULALIA MAE	CHEVRON U.S.A. INC.	0.180	837/392	N/A	N/A
14-0012-0028-0001-0000	SIMMONS EULALIA MAE	CHEVRON U.S.A. INC.	0.180	837/392	N/A	N/A	N/A
14-0012-0028-0000-0000	SIMMONS EULALIA MAE	CHEVRON U.S.A. INC.	0.180	837/392	N/A	N/A	N/A
14-0012-0029-0000-0000	HARDING JODI LYNN ET VIR	CHEVRON U.S.A. INC.	0.180	863/502	N/A	N/A	N/A
14-0009-0036-0000-0000	BRADY ROGER AND LINDA	TRIENERGY, INC.	0.160	893/159	23/80 TRIENERGY, INC. to NPAR, LLC	24/490 NPAR, LLC to CHIEF EXPLORATION & DEVELOPMENT, LLC	25/1 CHIEF EXPLORATION & DEVELOPMENT, LLC to CHEVRON U.S.A. INC.
14-0011-0001-0000-0000	RINE OKEY L JR	CHEVRON U.S.A. INC.	0.170	888/548	N/A	N/A	N/A
14-0009-0035-0000-0000	BRADY ROGER AND LINDA	TRIENERGY, INC.	0.160	893/159	23/80 TRIENERGY, INC. to NPAR, LLC	24/490 NPAR, LLC to CHIEF EXPLORATION & DEVELOPMENT, LLC	25/1 CHIEF EXPLORATION & DEVELOPMENT, LLC to CHEVRON U.S.A. INC.
14-0009-0033-0000-0000	EVRAETS SHERI L TRST DATED 12/29/2010	CHEVRON U.S.A. INC.	0.160	829/285	N/A	N/A	N/A
	BOUNTY MINERALS II ACQUISITIONS LLC	CHEVRON U.S.A. INC.	0.170	888/548	N/A	N/A	N/A
14-0009-0032-0000-0000	EVRAETS SHERI L TRST DATED 12/29/2010	CHEVRON U.S.A. INC.	0.160	829/285	N/A	N/A	N/A
	BOUNTY MINERALS II ACQUISITIONS LLC	CHEVRON U.S.A. INC.	0.170	888/548	N/A	N/A	N/A
14-0009-0032-0001-0000	EVRAETS SHERI L TRST DATED 12/29/2010	CHEVRON U.S.A. INC.	0.160	829/285	N/A	N/A	N/A
	BOUNTY MINERALS II ACQUISITIONS LLC	CHEVRON U.S.A. INC.	0.170	888/548	N/A	N/A	N/A
14-0009-0031-0000-0000	RINE KEVIN ET UX	TRIENERGY, INC.	0.180	727/193	25/463 TRIENERGY, INC. to NPAR, LLC	26/269 NPAR, LLC to CHEVRON U.S.A. INC.	756/307 NPAR, LLC to CHEVRON U.S.A. INC.

WV Department of Environmental Protection
 RECEIVED
 Office of Oil and Gas
 APR 24 2013

HINES M11H

Plat ID	Lessor	Lessee	Royalty	Book/Page	Assignment #1	Assignment #2	Assignment #3
14-0009-0031-0004-0000	RINE KEVIN ET UX	TRIENERGY, INC.	0.180	727/193	25/463 TRIENERGY, INC. to NPAR, LLC	26/269 NPAR, LLC to CHEVRON U.S.A. INC.	756/307 NPAR, LLC to CHEVRON U.S.A. INC.
14-0009-0029-0000-0000	WOOD TERRY ET UX	TRIENERGY, INC.	0.125	66/580 & 741/5	20/348 TRIENERGY, INC. to AB RESOURCES LLC	21/491 AB RESOURCES LLC to CHIEF EXPLORATION & DEVELOPMENT, LLC	25/1 CHIEF EXPLORATION & DEVELOPMENT, LLC to CHEVRON U.S.A. INC.
14-0009-0021-0000-0000	NEEHOUSE RAY AND MARY	TRIENERGY, INC.	0.125	740/623	21/531 TRIENERGY, INC. to AB RESOURCES LLC	24/466 AB RESOURCES LLC to CHIEF EXPLORATION & DEVELOPMENT, LLC	25/1 CHIEF EXPLORATION & DEVELOPMENT, LLC to CHEVRON U.S.A. INC.
14-0009-0020-0000-0000	CROW ALAN AND BRENDA	TRIENERGY, INC.	0.125	669/557	21/531 TRIENERGY, INC. to AB RESOURCES LLC	24/466 AB RESOURCES LLC to CHIEF EXPLORATION & DEVELOPMENT, LLC	25/1 CHIEF EXPLORATION & DEVELOPMENT, LLC to CHEVRON U.S.A. INC.
14-0007-0047-0000-0000	SCANLON ROBERT ET UX	TRIENERGY, INC.	0.160	682/420	21/531 TRIENERGY, INC. to AB RESOURCES LLC	24/466 AB RESOURCES LLC to CHIEF EXPLORATION & DEVELOPMENT, LLC	25/1 CHIEF EXPLORATION & DEVELOPMENT, LLC to CHEVRON U.S.A. INC.
14-0008-0039-0000-0000	WHITE DAVID AND GENELDA	TRIENERGY, INC.	0.140	682/396	21/531 TRIENERGY, INC. to AB RESOURCES LLC	24/466 AB RESOURCES LLC to CHIEF EXPLORATION & DEVELOPMENT, LLC	25/1 CHIEF EXPLORATION & DEVELOPMENT, LLC to CHEVRON U.S.A. INC.
14-0008-0037-0000-0000	WEST CURTIS W ET UX	TRIENERGY, INC.	0.160	731/007	25/449 TRIENERGY, INC. to NPAR, LLC	756/332 NPAR, LLC to CHEVRON U.S.A. INC.	N/A
14-0008-0036-0001-0000	WHITE BERRY	CHEVRON U.S.A. INC.	0.160	919/544	N/A	N/A	N/A
14-0008-0038-0000-0000	MARTIN CHARLES LAWRENCE ET UX	CHEVRON U.S.A. INC.	0.150	795/103	N/A	N/A	N/A
14-08A1-0005-0000-0000	METZ PATRICIA L	TRIENERGY, INC.	0.180	717/434	24/430 TRIENERGY, INC. to NPAR, LLC	24/466 NPAR, LLC to CHIEF EXPLORATION & DEVELOPMENT, LLC	25/1 CHIEF EXPLORATION & DEVELOPMENT, LLC to CHEVRON U.S.A. INC.

4701101030



Kelly Bass
Land Representative

April 12, 2017

West Virginia D.E.P.
Office of Oil & Gas
601 57th Street SE
Charleston, WV 25304-2345

4705101933

RE: Hines 4H, 5H, 6H, 7H, 8H, 9H, 10H, 11H

To whom it may concern,

This letter shall serve as confirmation of Chevron U.S.A. Inc.'s right to access the minerals under all roads traversed by the above referenced laterals. Please do not hesitate to contact myself, the undersigned, for any additional questions or to request further information.

Sincerely,

Kelly Bass
Land Representative

RECEIVED
Office of Oil and Gas

APR 24 2017

WV Department of
Environmental Protection

Appalachian Mountain Business Unit
Chevron North America Exploration and Production Company
A division of Chevron U.S.A. Inc.
700 Cherrington Parkway, Coraopolis, PA 15108
Tel 412 865 1488
KellyBass@Chevron.com

08/18/2017

**STATE OF WEST VIRGINIA
DEPARTMENT OF ENVIRONMENTAL PROTECTION, OFFICE OF OIL AND GAS
NOTICE CERTIFICATION**

Date of Notice Certification: 04/13/2017

API No. 47- _____
Operator's Well No. Hines M11H
Well Pad Name: Hines

Notice has been given:

Pursuant to the provisions in West Virginia Code § 22-6A, the Operator has provided the required parties with the Notice Forms listed below for the tract of land as follows:

State: <u>West Virginia</u>	UTM NAD 83 Easting: <u>525708.15</u>
County: <u>Marshall</u>	UTM NAD 83 Northing: <u>4417395.94</u>
District: <u>Washington</u>	Public Road Access: <u>Route 38/Campbell Hill Road</u>
Quadrangle: <u>Moundsville, WV 7.5'</u>	Generally used farm name: <u>Hines</u>
Watershed: <u>Middle Grave Creek - Grave Creek</u>	

Pursuant to West Virginia Code § 22-6A-7(b), every permit application filed under this section shall be on a form as may be prescribed by the secretary, shall be verified and shall contain the following information: (14) A certification from the operator that (i) it has provided the owners of the surface described in subdivisions (1), (2) and (4), subsection (b), section ten of this article, the information required by subsections (b) and (c), section sixteen of this article; (ii) that the requirement was deemed satisfied as a result of giving the surface owner notice of entry to survey pursuant to subsection (a), section ten of this article six-a; or (iii) the notice requirements of subsection (b), section sixteen of this article were waived in writing by the surface owner; and Pursuant to West Virginia Code § 22-6A-11(b), the applicant shall tender proof of and certify to the secretary that the notice requirements of section ten of this article have been completed by the applicant.

<p>Pursuant to West Virginia Code § 22-6A, the Operator has attached proof to this Notice Certification that the Operator has properly served the required parties with the following:</p> <p>*PLEASE CHECK ALL THAT APPLY</p> <p><input type="checkbox"/> 1. NOTICE OF SEISMIC ACTIVITY or <input checked="" type="checkbox"/> NOTICE NOT REQUIRED BECAUSE NO SEISMIC ACTIVITY WAS CONDUCTED</p> <p><input type="checkbox"/> 2. NOTICE OF ENTRY FOR PLAT SURVEY or <input checked="" type="checkbox"/> NO PLAT SURVEY WAS CONDUCTED</p> <p><input checked="" type="checkbox"/> 3. NOTICE OF INTENT TO DRILL or <input type="checkbox"/> NOTICE NOT REQUIRED BECAUSE NOTICE OF ENTRY FOR PLAT SURVEY WAS CONDUCTED or</p> <p><input type="checkbox"/> WRITTEN WAIVER BY SURFACE OWNER (PLEASE ATTACH)</p> <p><input checked="" type="checkbox"/> 4. NOTICE OF PLANNED OPERATION</p> <p><input checked="" type="checkbox"/> 5. PUBLIC NOTICE</p> <p><input checked="" type="checkbox"/> 6. NOTICE OF APPLICATION</p>	<p>OOG OFFICE USE ONLY</p> <p><input type="checkbox"/> RECEIVED/ NOT REQUIRED</p> <p><input type="checkbox"/> RECEIVED</p> <p><input type="checkbox"/> RECEIVED/ NOT REQUIRED</p> <p><input type="checkbox"/> RECEIVED</p> <p><input type="checkbox"/> RECEIVED</p> <p><input type="checkbox"/> RECEIVED</p>
---	---

RECEIVED
Office of Oil and Gas
APR 24 2017
RECEIVED
Office of Oil and Gas
WV Department of Environmental Protection
APR 24 2017

Required Attachments:

The Operator shall attach to this Notice Certification Form all Notice Forms and Certifications of Notice that have been provided to the required parties and/or any associated written waivers. For the Public Notice, the operator shall attach a copy of the Class II Legal Advertisement with publication date verification or the associated Affidavit of Publication. The attached Notice Forms and Certifications of Notice shall serve as proof that the required parties have been noticed as required under West Virginia Code § 22-6A. Pursuant to West Virginia Code § 22-6A-11(b), the Certification of Notice to the person may be made by affidavit of personal service, the return receipt card or other postal receipt for certified mailing.

WV Department of
Environmental Protection
5107033

Certification of Notice is hereby given:

THEREFORE, I Jenny Hayes, have read and understand the notice requirements within West Virginia Code § 22-6A. I certify that as required under West Virginia Code § 22-6A, I have served the attached copies of the Notice Forms, identified above, to the required parties through personal service, by registered mail or by any method of delivery that requires a receipt or signature confirmation. I certify under penalty of law that I have personally examined and am familiar with the information submitted in this Notice Certification and all attachments, and that based on my inquiry of those individuals immediately responsible for obtaining the information, I believe that the information is true, accurate and complete. I am aware that there are significant penalties for submitting false information, including the possibility of fine and imprisonment.

Well Operator:	<u>Chevron Appalachia, LLC</u>	Address:	<u>800 Mountain View Drive</u>
By:	<u>Jenny Hayes</u>		<u>Smithfield, PA 15478</u>
Its:	<u>Permitting Team Lead</u>	Facsimile:	<u>724-564-3894</u>
Telephone:	<u>724-564-3755</u>	Email:	<u></u>

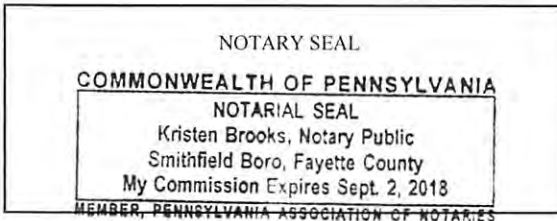

Subscribed and sworn before me this 13th day of April, 2017.
Kristen Brooks Notary Public
 My Commission Expires Sept 2, 2018

Oil and Gas Privacy Notice:

The Office of Oil and Gas processes your personal information, such as name, address and telephone number, as part of our regulatory duties. Your personal information may be disclosed to other State agencies or third parties in the normal course of business or as needed to comply with statutory or regulatory requirements, including Freedom of Information Act requests. Our office will appropriately secure your personal information. If you have any questions about our use or your personal information, please contact DEP's Chief Privacy Officer at deprivacyofficer@wv.gov.

RECEIVED
Office of Oil and Gas
APR 24 2017
WV Department of
Environmental Protection
051078

**STATE OF WEST VIRGINIA
DEPARTMENT OF ENVIRONMENTAL PROTECTION, OFFICE OF OIL AND GAS
NOTICE OF APPLICATION**

Notice Time Requirement: notice shall be provided no later than the **filing date of permit application.**

Date of Notice: 3/16/17 **Date Permit Application Filed:** 4/20/17

Notice of:

- PERMIT FOR ANY WELL WORK
- CERTIFICATE OF APPROVAL FOR THE CONSTRUCTION OF AN IMPOUNDMENT OR PIT

Delivery method pursuant to West Virginia Code § 22-6A-10(b)

- PERSONAL SERVICE
- REGISTERED MAIL
- METHOD OF DELIVERY THAT REQUIRES A RECEIPT OR SIGNATURE CONFIRMATION

Pursuant to W. Va. Code § 22-6A-10(b) no later than the filing date of the application, the applicant for a permit for any well work or for a certificate of approval for the construction of an impoundment or pit as required by this article shall deliver, by personal service or by registered mail or by any method of delivery that requires a receipt or signature confirmation, copies of the application, the erosion and sediment control plan required by section seven of this article, and the well plat to each of the following persons: (1) The owners of record of the surface of the tract on which the well is or is proposed to be located; (2) The owners of record of the surface tract or tracts overlying the oil and gas leasehold being developed by the proposed well work, if the surface tract is to be used for roads or other land disturbance as described in the erosion and sediment control plan submitted pursuant to subsection (c), section seven of this article; (3) The coal owner, operator or lessee, in the event the tract of land on which the well proposed to be drilled is located [sic] is known to be underlain by one or more coal seams; (4) The owners of record of the surface tract or tracts overlying the oil and gas leasehold being developed by the proposed well work, if the surface tract is to be used for the placement, construction, enlargement, alteration, repair, removal or abandonment of any impoundment or pit as described in section nine of this article; (5) Any surface owner or water purveyor who is known to the applicant to have a water well, spring or water supply source located within one thousand five hundred feet of the center of the well pad which is used to provide water for consumption by humans or domestic animals; and (6) The operator of any natural gas storage field within which the proposed well work activity is to take place. (c)(1) If more than three tenants in common or other co-owners of interests described in subsection (b) of this section hold interests in the lands, the applicant may serve the documents required upon the person described in the records of the sheriff required to be maintained pursuant to section eight, article one, chapter eleven-a of this code. (2) Notwithstanding any provision of this article to the contrary, notice to a lien holder is not notice to a landowner, unless the lien holder is the landowner. W. Va. Code R. § 35-8-5.7.a requires, in part, that the operator shall also provide the Well Site Safety Plan ("WSSP") to the surface owner and any water purveyor or surface owner subject to notice and water testing as provided in section 15 of this rule.

Application Notice WSSP Notice E&S Plan Notice Well Plat Notice is hereby provided to:

SURFACE OWNER(s)

Name: Donald Hines and Wanda L Hines
Address: 301 4th Street
Glen Dale, WV 26038

Name: _____
Address: _____

SURFACE OWNER(s) (Road and/or Other Disturbance)

Name: _____
Address: _____

Name: _____
Address: _____

SURFACE OWNER(s) (Impoundments or Pits)

Name: _____
Address: _____

COAL OWNER OR LESSEE

Name: Consol Mining Company LLC
Address: 1000 Consol Energy Drive
Canonsburg, PA 15317

COAL OPERATOR
Name: _____
Address: _____

SURFACE OWNER OF WATER WELL

AND/OR WATER FOR OIL OR GAS
Name: see attached

Address: APR 24 2017

OPERATOR OF ANY NATURAL GAS STORAGE FIELD

Name: WV Department of Environmental Protection
Address: _____

*Please attach additional forms if necessary

RECEIVED
Office of Oil and Gas
APR 24 2017
WV Department of Environmental Protection

WW-6A Notice of Application Attachment (Hines Pad)

SURFACE OWNER OF WATER WELL AND/OR WATER PURVEOR(S):

Bobby G Baker
RD 3 Box 249
Moundsville, WV 26041

Mark G. Grandstaff
762 Toms Run Rd
Moundsville, WV 26041

Tobias & Jessica Brown
873 Toms Run Lane
Moundsville, WV 26041

Edward D. Knuth
747 Toms Run Lane
Moundsville, WV 26041

Morgan Lacefield
77 Bridge St. Plz
Moundsville, WV 26041

Gerald Oliver
816 Toms Run Lane
Moundsville, WV 26041

Chevron U.S.A. Inc.
800 Mountain View Drive
Smithfield, PA 15478



4705707077
RECEIVED
Office of Oil and Gas
APR 24 2017
WV Department of
Environmental Protection

08/18/2017

Notice is hereby given:

Pursuant to West Virginia Code § 22-6A-10(b), notice is hereby given that the undersigned well operator has applied for a permit for well work or for a certificate of approval for the construction of an impoundment or pit.

This Notice Shall Include:

Pursuant to W. Va. Code § 22-6A-10(b), this notice shall include: (1) copies of the application; (2) the erosion and sediment control plan required by section seven of this article; and (3) the well plat.

Pursuant to W. Va. Code § 22-6A-10(f), this notice shall include: (1) a statement of the time limits for filing written comments; (2) who may file written comments; (3) the name and address of the secretary for the purpose of filing the comments and obtaining additional information; and (4) a statement that the persons may request, at the time of submitting written comments, notice of the permit decision and a list of persons qualified to test water.

Pursuant to W. Va. Code R. § 35-8-5.7.a, the operator shall provide the Well Site Safety Plan to the surface owner and any water purveyor or surface owner subject to notice and water testing as provided in section 15 of this rule.

Pursuant to W. Va. Code R. § 35-8-15.2.c, this notice shall: (1) contain a statement of the surface owner's and water purveyor's right to request sampling and analysis; (2) advise the surface owner and water purveyor of the rebuttable presumption for contamination or deprivation of a fresh water source or supply; advise the surface owner and water purveyor that refusal to allow the operator to conduct a pre-drilling water well test constitutes a method to rebut the presumption of liability; (3) advise the surface owner and water purveyor of his or her independent right to sample and analyze any water supply at his or her own expense; advise the surface owner and water purveyor whether or not the operator will utilize an independent laboratory to analyze any sample; and (4) advise the surface owner and or water purveyor that he or she can obtain from the Chief a list of water testing laboratories in the subject area capable of and qualified to test water supplies in accordance with standard acceptable methods.

Additional information related to horizontal drilling may be obtained from the Secretary, at the WV Department of Environmental Protection headquarters, located at 601 57th Street, SE, Charleston, WV 25304 (304-926-0450) or by visiting www.dep.wv.gov/oil-and-gas/pages/default.aspx.

Well Location Restrictions

Pursuant to W. Va. Code § 22-6A-12, Wells may not be drilled within two hundred fifty feet measured horizontally from any existing water well or developed spring used for human or domestic animal consumption. The center of well pads may not be located within six hundred twenty-five feet of an occupied dwelling structure, or a building two thousand five hundred square feet or larger used to house or shelter dairy cattle or poultry husbandry. This limitation is applicable to those wells, developed springs, dwellings or agricultural buildings that existed on the date a notice to the surface owner of planned entry for surveying or staking as provided in section ten of this article or a notice of intent to drill a horizontal well as provided in subsection (b), section sixteen of this article was provided, whichever occurs first, and to any dwelling under construction prior to that date. This limitation may be waived by written consent of the surface owner transmitted to the department and recorded in the real property records maintained by the clerk of the county commission for the county in which such property is located. Furthermore, the well operator may be granted a variance by the secretary from these distance restrictions upon submission of a plan which identifies the sufficient measures, facilities or practices to be employed during well site construction, drilling and operations. The variance, if granted, shall include terms and conditions the department requires to ensure the safety and protection of affected persons and property. The terms and conditions may include insurance, bonding and indemnification, as well as technical requirements. (b) No well pad may be prepared or well drilled within one hundred feet measured horizontally from any perennial stream, natural or artificial lake, pond or reservoir, or a wetland, or within three hundred feet of a naturally reproducing trout stream. No well pad may be located within one thousand feet of a surface or ground water intake of a public water supply. The distance from the public water supply as identified by the department shall be measured as follows: (1) For a surface water intake on a lake or reservoir, the distance shall be measured from the boundary of the lake or reservoir. (2) For a surface water intake on a flowing stream, the distance shall be measured from a semicircular radius extending upstream of the surface water intake. (3) For a groundwater source, the distance shall be measured from the wellhead or spring. The department may, in its discretion, waive these distance restrictions upon submission of a plan identifying sufficient measures, facilities or practices to be employed during well site construction, drilling and operations to protect the waters of the state. A waiver, if granted, shall impose any permit conditions as the secretary considers necessary. (c) Notwithstanding the foregoing provisions of this section, nothing contained in this section prevents an operator from conducting the activities permitted or authorized by a Clean Water Act Section 404 permit or other approval from the United States Army Corps of Engineers within any waters of the state or within the restricted areas referenced in this section. (d) The well location restrictions set forth in this section shall not apply to any well on a multiple well pad if at least one of the wells was permitted prior to the effective date of this article. (e) The secretary shall, by December 31, 2012, report to the Legislature on the noise, light, dust and volatile organic compounds generated by the drilling of horizontal wells as they relate to the well location restrictions regarding occupied dwelling structures pursuant to this section. Upon a finding, if any, by the secretary that the well location restrictions regarding occupied dwelling structures are inadequate or otherwise require alteration to address the items

RECEIVED
Office of Oil and Gas
APR 24 2017
WV Department of
Environmental Protection

examined in the study required by this subsection, the secretary shall have the authority to propose for promulgation legislative rules establishing guidelines and procedures regarding reasonable levels of noise, light, dust and volatile organic compounds relating to drilling horizontal wells, including reasonable means of mitigating such factors, if necessary.

Water Well Testing:

Pursuant to West Virginia Code § 22-6A-10(d), notification shall be made, with respect to surface landowners identified in subsection (b) or water purveyors identified in subdivision (5), subsection (b) of this section, of the opportunity for testing their water well. The operator shall provide an analysis to such surface landowner or water purveyor at their request.

Water Testing Laboratories:

Pursuant to West Virginia Code § 22-6A-10(i), persons entitled to notice pursuant to subsection (b) of this section may contact the department to ascertain the names and locations of water testing laboratories in the subject area capable and qualified to test water supplies in accordance with standard accepted methods. In compiling that list of names the department shall consult with the state Bureau for Public Health and local health departments. A surface owner and water purveyor has an independent right to sample and analyze any water supply at his or her own expense. The laboratory utilized by the operator shall be approved by the agency as being certified and capable of performing sample analyses in accordance with this section.

Rebuttable Presumption for Contamination or Deprivation of a Fresh Water Source or Supply:

W. Va. Code § 22-6A-18 requires that (b) unless rebutted by one of the defenses established in subsection (c) of this section, in any action for contamination or deprivation of a fresh water source or supply within one thousand five hundred feet of the center of the well pad for horizontal well, there is a rebuttable presumption that the drilling and the oil or gas well or either was the proximate cause of the contamination or deprivation of the fresh water source or supply. (c) In order to rebut the presumption of liability established in subsection (b) of this section, the operator must prove by a preponderance of the evidence one of the following defenses: (1) The pollution existed prior to the drilling or alteration activity as determined by a predrilling or prealteration water well test. (2) The landowner or water purveyor refused to allow the operator access to the property to conduct a predrilling or prealteration water well test. (3) The water supply is not within one thousand five hundred feet of the well. (4) The pollution occurred more than six months after completion of drilling or alteration activities. (5) The pollution occurred as the result of some cause other than the drilling or alteration activity. (d) Any operator electing to preserve its defenses under subdivision (1), subsection (c) of this section shall retain the services of an independent certified laboratory to conduct the predrilling or prealteration water well test. A copy of the results of the test shall be submitted to the department and the surface owner or water purveyor in a manner prescribed by the secretary. (e) Any operator shall replace the water supply of an owner of interest in real property who obtains all or part of that owner's supply of water for domestic, agricultural, industrial or other legitimate use from an underground or surface source with a comparable water supply where the secretary determines that the water supply has been affected by contamination, diminution or interruption proximately caused by the oil or gas operation, unless waived in writing by that owner. (f) The secretary may order the operator conducting the oil or gas operation to: (1) Provide an emergency drinking water supply within twenty-four hours; (2) Provide temporary water supply within seventy-two hours; (3) Within thirty days begin activities to establish a permanent water supply or submit a proposal to the secretary outlining the measures and timetables to be used in establishing a permanent supply. The total time in providing a permanent water supply may not exceed two years. If the operator demonstrates that providing a permanent replacement water supply cannot be completed within two years, the secretary may extend the time frame on case-by-case basis; and (4) Pay all reasonable costs incurred by the real property owner in securing a water supply. (g) A person as described in subsection (b) of this section aggrieved under the provisions of subsections (b), (e) or (f) of this section may seek relief in court... (i) Notwithstanding the denial of the operator of responsibility for the damage to the real property owner's water supply or the status of any appeal on determination of liability for the damage to the real property owner's water supply, the operator may not discontinue providing the required water service until authorized to do so by the secretary or a court of competent jurisdiction.

Written Comment:

Pursuant to West Virginia Code § 22-6A-11(a), all persons described in subsection (b), section ten of this chapter may file written comments with the secretary as to the location or construction of the applicant's proposed well work within thirty days after the application is filed with the secretary. All persons described in West Virginia Code § 22-6A-10(b) may file written comments as to the location or construction of the applicant's proposed well work to the Secretary at:

Chief, Office of Oil and Gas
Department of Environmental Protection
601 57th St. SE
Charleston, WV 25304
(304) 926-0450

RECEIVED
Office of Oil and Gas
47
ARR 24 2017 1033
WV Department of
Environmental Protection

Such persons may request, at the time of submitting written comments, notice of the permit decision and a list of persons qualified to test water. **NOTE: YOU ARE NOT REQUIRED TO FILE ANY COMMENT.**

Time Limits and Methods for Filing Comments.

The law requires these materials to be served on or before the date the operator files its Application. You have **THIRTY (30) DAYS** after the filing date to file your comments. Comments must be filed in person or received in the mail by the Chief's office by the time stated above. You may call the Chief's office to be sure of the date. Check with your postmaster to ensure adequate delivery time or to arrange special expedited handling. If you have been contacted by the well operator and you have signed a "voluntary statement of no objection" to the planned work described in these materials, then the permit may be issued at any time.

Pursuant to West Virginia Code § 22-6A-11(c)(2), Any objections of the affected coal operators and coal seam owners and lessees shall be addressed through the processes and procedures that exist under sections fifteen, seventeen and forty, article six of this chapter, as applicable and as incorporated into this article by section five of this article. The written comments filed by the parties entitled to notice under subdivisions (1), (2), (4), (5) and (6), subsection (b), section ten of this article shall be considered by the secretary in the permit issuance process, but the parties are not entitled to participate in the processes and proceedings that exist under sections fifteen, seventeen or forty, article six of this chapter, as applicable and as incorporated into this article by section five of this article.

Comment Requirements

Your comments must be in writing and include your name, address and telephone number, the well operator's name and well number and the approximate location of the proposed well site including district and county from the application. You may add other documents, such as sketches, maps or photographs to support your comments.

Disclaimer: All comments received will be placed on our web site <http://www.dep.wv.gov/oil-and-gas/Horizontal-Permits/Pages/default.aspx> and the applicant will automatically be forwarded an email notice that such comments have been submitted. The applicant will be expected to provide a response to comments submitted by any surface owner, water purveyor or natural gas storage operator noticed within the application.

Permit Denial or Condition

The Chief has the power to deny or condition a well work permit. Pursuant to West Virginia Code § 22-6A-8(d), the permit may not be issued or be conditioned, including conditions with respect to the location of the well and access roads prior to issuance if the director determines that:

- (1) The proposed well work will constitute a hazard to the safety of persons;
- (2) The plan for soil erosion and sediment control is not adequate or effective;
- (3) Damage would occur to publicly owned lands or resources; or
- (4) The proposed well work fails to protect fresh water sources or supplies.

A permit may also be denied under West Virginia Code § 22-6A-7(k), the secretary shall deny the issuance of a permit if the secretary determines that the applicant has committed a substantial violation of a previously issued permit for a horizontal well, including the applicable erosion and sediment control plan associated with the previously issued permit, or a substantial violation of one or more of the rules promulgated under this article, and in each instance has failed to abate or seek review of the violation within the time prescribed by the secretary pursuant to the provisions of subdivisions (1) and (2), subsection (a), section five of this article and the rules promulgated hereunder, which time may not be unreasonable.

Pursuant to West Virginia Code § 22-6A-10(g), any person entitled to submit written comments to the secretary pursuant to subsection (a), section eleven of this article, shall also be entitled to receive from the secretary a copy of the permit as issued or a copy of the order modifying or denying the permit if the person requests receipt of them as a part of the written comments submitted concerning the permit application. Such persons may request, at the time of submitting written comments, notice of the permit decision and a list of persons qualified to test water.

RECEIVED
Office of Oil and Gas
Office of Oil and Gas
APR 24 2017
WV Department of
Environmental Protection
Environmental Protection

08/18/2017

WW-6A
(8-13)

API NO. 47- _____
OPERATOR WELL NO. Hines M11H
Well Pad Name: Hines

Notice is hereby given by:

Well Operator: Chevron Appalachia, LLC
Telephone: 724-564-3700
Email: _____

Address: 800 Mountain View Drive
Smithfield, PA 15478
Facsimile: 724-564-3894

Jenny Hays

Oil and Gas Privacy Notice:

The Office of Oil and Gas processes your personal information, such as name, address and telephone number, as part of our regulatory duties. Your personal information may be disclosed to other State agencies or third parties in the normal course of business or as needed to comply with statutory or regulatory requirements, including Freedom of Information Act requests. Our office will appropriately secure your personal information. If you have any questions about our use or your personal information, please contact DEP's Chief Privacy Officer at deprivacyofficer@wv.gov.

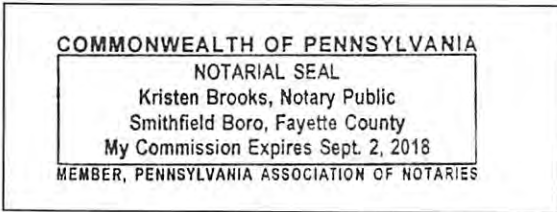

Subscribed and sworn before me this 13th day of March 2017.

Kristen Brooks

Notary Public

My Commission Expires Sept. 2, 2018.

4705101933

RECEIVED
Office of Oil and Gas
APR 24 2017
WV Department of
Environmental Protection

08/18/2017



WATER SUPPLY EXHIBIT HINES PAD

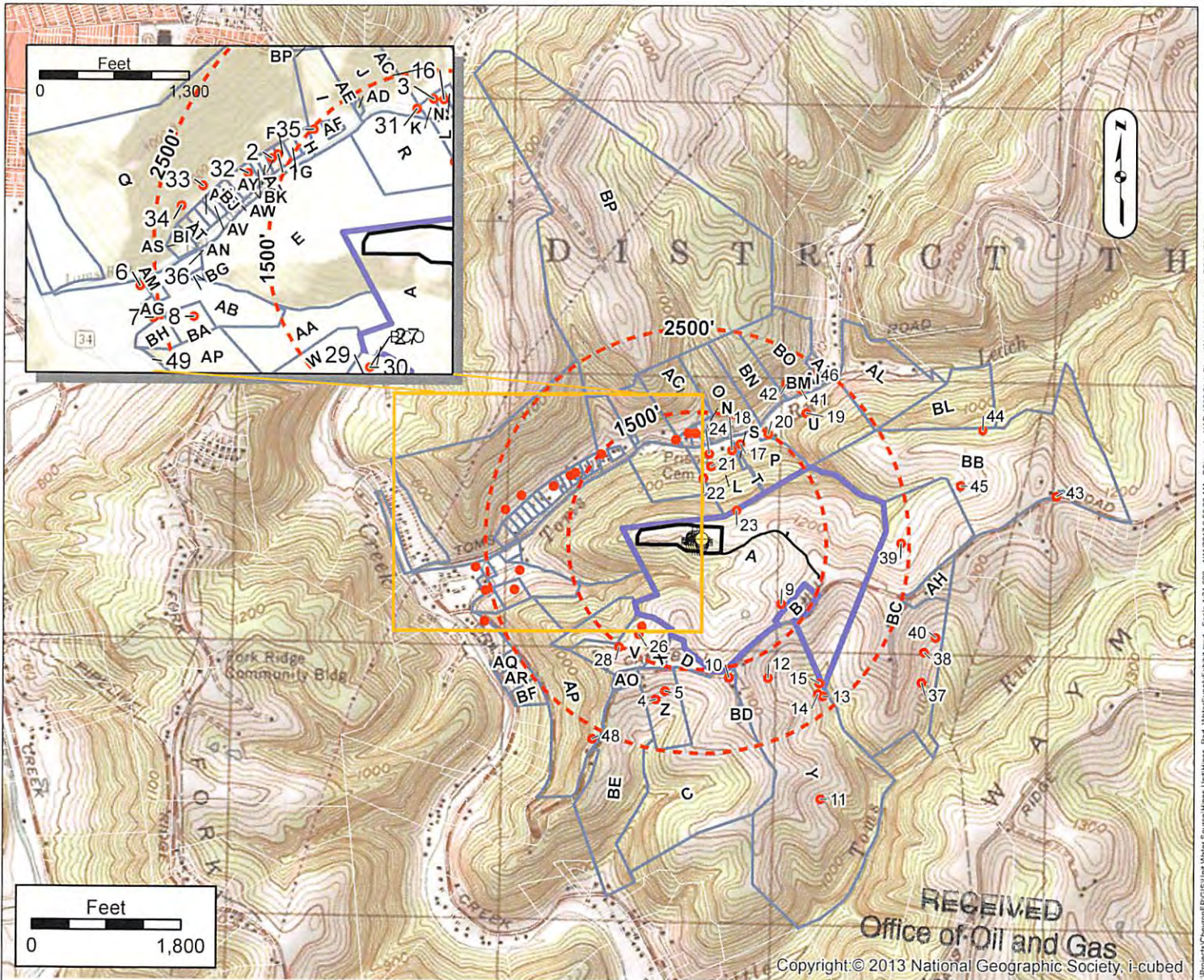

LOT OWNERS

Label	OWNER	TM	Label	OWNER	TM	Label	OWNER	TM	Label	OWNER	TM
A	HINES DONALD ET UX	25-14 12063000000000	Q	HALL CHARLES R	25-14 12062400000000	AG	GOODNIGHT ARNIE	25-14 12006700020000	AW	YOHIO LYLE WAYNE	25-14 12006700020000
B	GOSSETT LANCE J ET UX	25-14 12063000020000	R	STATE OF W VA	25-14 12062400000000	AH	ROBERTS EARNEST L ET UX	25-14 12003100010000	AX		
C	PARSONS HENRY T EST ET AL	25-14 12063300000000	S	FITZSIMMONS JOHN E & ANGELA L	25-14 12062700010000	AI	PLYES RONNIE ET UX	25-14 90044000000000	AY	SMITH PAUL K & BETTY - LIFE	25-14 90044000000000
D	WOOD CLESTENE HINES	25-14 12063000040000	T	KNUTH EDWARD DAVID & KATHY JO	25-14 12002800010000	AJ	THOMAS WILLIAM H ET UX	25-14 90039000100000	AZ	ANDLINGER SANDRA S ET UX	25-14 90039000100000
E	GOODNIGHT ARNIE N ET UX	25-14 12002500000000	U	BEUCHE JOHN A ET UX	25-14 12002900000000	AK	THOMAS WILLIAM H ET UX	25-14 90039000100000	BA	GOODNIGHT OSCAR J ET UX	25-14 90039000100000
F	BROWN TERRY K ET UX	25-14 12002100000000	V	LACEFIELD MORGAN T	25-14 12003000010000	AL	BRADY ROGER A ET UX	25-14 12006500000000	BB	RINE DREW L JR	25-14 12006500000000
G	FUCKER JESS L & HELEN	25-14 12002100000000	W	LACEFIELD MORGAN T	25-14 12003000050000	AM	HARTLEY PHYLIS C	25-14 12006500000000	BC	HOSKINS PATRICIA SUE	25-14 12006500000000
H	YOHIO RAYMOND P	25-14 12060130000000	X	WOODS CLESIE	25-14 12003000060000	AN		25-14 12006500000000	BD	FULLER ROBERT B ET UX	25-14 12003300010000
I	MCCARTNEY MICHAEL J ET UX	25-14 90046000000000	Y	GOULD SBERRY DOUGLAS EDWARD ET	25-14 12003200000000	AO	PARSONS HENRY T JR & VIOLET	25-14 12004500010000	BE	PARSONS HENRY T EST ET AL	25-14 12004500000000
J	LUCAS LEONARD L ET UX	25-14 90045000000000	Z	BOSTON DONALD MET UX	25-14 12003300020000	AP	VAN SCYOC DELBERT M ET UX	25-14 12006500000000	BF	HARVETH GEORGE R ET UX	25-14 12006500000000
K	BAKER BOBBY G ET UX	25-14 90044000100000	AA	GOODNIGHT ARNIE N ET UX	25-14 12006600000000	AQ	JENKINS MICHAEL LEE ET UX	25-14 12006400000000	BG		
L	KNUTH EDWARD DAVID ET UX	25-14 12002700000000	AB	GOODNIGHT GEORGE ET UX ESTS	25-14 12006700000000	AR	SCHNEIDER JOHN M & FALINE J	25-14 12006400000000	BH	GOODNIGHT ARNIE	25-14 12006700010000
M	GRANDSTAFF ELMER JR ET UX	25-14 90044000200000	AC	LUCAS LEONARD L ET UX	25-14 90044000200000	AS	THOMAS HARRY ET UX	25-14 12006100000000	BI	HOLT MARYN LUN OR ET UX LIFE	25-14 12006100000000
N	BAKER BRUCE W ET UX	25-14 90044000400000	AD	LUCAS LEONARD L ET UX	25-14 90044000100000	AT	WHITE LATCH DEBBIE ANN	25-14 12006200000000	BJ	YOHIO LYLE WAYNE	25-14 12006200000000
O	OLIVER GERALD ET AL	25-14 90044000000000	AE	LUCAS LEONARD ET UX	25-14 90044000200000	AU	FOSTER NORMA	25-14 12006040000000	BK	CHURCH OF GOD 7TH DAY TRUSTEES	25-14 12006080000000
P	BROWN TOBIAS & JESSICA	25-14 12002800000000	AF	MCCARTNEY MICHAEL J ET UX	25-14 90046000100000	AV	FOSTER NORMA	25-14 12006050000000	BL	BRADY ROGER A ET UX	25-14 90035000000000

Surface Owner: DONALD HINES
 Oil/Gas Owner: DONALD HINES
 Well Operator: CHEVRON APPALACHIA, LLC
 Address: 800 MOUNTAIN VIEW DRIVE
SMITHFIELD, PA. 15478
 Phone: 724-564-3700

County: MARSHALL
 Township: MOUNDSVILLE, WV
GROUNDWATER & ENVIRONMENTAL
 Surveyor: SERVICES, INC.
 Address: 301 COMMERCE PARK DR
CRANBERRY TOWNSHIP, PA 16066
 Phone: 800-267-2549

NOTICE: THE INTENT OF THIS EXHIBIT IS TO IDENTIFY EXISTING WATER SUPPLIES IN THE VICINITY OF A PROPOSED GAS WELL, AND IS NOT A COMPLETE SURVEY. PROPERTY LINES AND OWNER INFORMATION WERE OBTAINED FROM DEEDS, TAX RECORDS, AERIAL PHOTOGRAPHY, GIS, AND FIELD SURVEYED EVIDENCE.

08/18/2017

L:\Projects\Chevron\EGIS Unit Water Sources\Hines_Pad_Watersupply\Exhibit.mxd - Scale 1:21,000 - 4/11/2017 9:58:32 AM - G:\swat - NAD 1983 StatePlane West Virginia North FIPS 4701 Feet



WATER SUPPLY EXHIBIT
HINES PAD



No.	WATER PURVEYOR	SUPPLY	ELEV.	ADDRESS	PHONE #
1	ANDLINGER, SANDRA S. & KORN, LORI A.	Well	724	2315 HANCOCK STREET	304-280-1108
2	ANDLINGER, SANDRA S. (& D. ANDLINGER)	Well	754	2315 HANCOCK STREET	304-280-1108
3	BAKER, BOBBY G.	Well	621	RD 3 BOX 249	304-845-1836
4	BOSTON, DONALD M.	Spring	1,029	1770 CAMPBELL HILL ROAD	304-845-2506
5	BOSTON, DONALD M.	Spring	1,075	1770 CAMPBELL HILL ROAD	304-845-2506
6	GOODNIGHT, ARNIE N.	Well	556	102 GOODNIGHT LANE	304-845-8505
7	GOODNIGHT, ARNIE N.	Well	654	102 GOODNIGHT LANE	304-845-8505
8	GOODNIGHT, OSCAR J.	Well	654	77 GOODNIGHT LANE	304-845-3813
9	GOSSETT, LANCE J.	Spring	1,134	1256 CAMPBELL HILL RD	304-639-4065
10	GOULDSBERRY, DOUGLAS E.	Dug well	1,293*	1584 CAMPBELL HILL RD	304-830-1265
11	GOULDSBERRY, DOUGLAS E.	Spring	1,112*	1584 CAMPBELL HILL RD	304-830-1265
12	GOULDSBERRY, DOUGLAS E.	Spring	1,177*	1584 CAMPBELL HILL RD	304-830-1265
13	GOULDSBERRY, DOUGLAS E.	Spring	1,062*	1584 CAMPBELL HILL RD	304-830-1265
14	GOULDSBERRY, DOUGLAS E.	Stream	1,072*	1584 CAMPBELL HILL RD	304-830-1265
15	GOULDSBERRY, DOUGLAS E.	Stream	1,078*	1584 CAMPBELL HILL RD	304-830-1265

No.	SUPPLY COORDINATES	H04M	H05M	H06M	H07M	H08M	H09M	H10M	H11M
1	39°54'30.344" N 80°42'15.973" W	1,634	1,641	1,648	1,655	1,681	1,674	1,667	1,660
2	39°54'30.006" N 80°42'16.667" W	1,665	1,672	1,679	1,685	1,712	1,706	1,699	1,693
3	39°54'35.290" N 80°41'58.567" W	1,294	1,309	1,324	1,339	1,341	1,326	1,312	1,297
4	39°54'03.560" N 80°42'02.858" W	1,963	1,948	1,933	1,919	1,924	1,939	1,954	1,969
5	39°54'04.579" N 80°42'01.465" W	1,841	1,827	1,812	1,797	1,801	1,816	1,831	1,846
6	39°54'18.882" N 80°42'31.161" W	2,640	2,637	2,635	2,632	2,662	2,664	2,667	2,669
7	39°54'16.135" N 80°42'29.577" W	2,573	2,569	2,565	2,561	2,590	2,594	2,598	2,602
8	39°54'16.293" N 80°42'25.095" W	2,232	2,227	2,223	2,218	2,247	2,251	2,249	2,260
9	39°54'15.123" N 80°41'43.681" W	1,321	1,313	1,305	1,297	1,272	1,280	1,288	1,296
10	39°54'06.289" N 80°41'51.626" W	1,709	1,695	1,681	1,667	1,658	1,672	1,686	1,701
11	39°53'52.097" N 80°41'37.093" W	3,472	3,459	3,446	3,433	3,418	3,431	3,414	3,458
12	39°54'06.339" N 80°41'45.499" W	1,892	1,880	1,867	1,854	1,839	1,851	1,864	1,877
13	39°54'04.283" N 80°41'37.017" W	2,449	2,438	2,427	2,416	2,397	2,405	2,411	2,428
14	39°54'04.579" N 80°41'37.755" W	2,388	2,377	2,366	2,355	2,335	2,346	2,357	2,368
15	39°54'05.810" N 80°41'37.546" W	2,306	2,295	2,285	2,274	2,253	2,264	2,274	2,285

RECEIVED
Office of Oil and Gas
APR 24 2014
WV Department of
Environmental Protection

4705101935

*ELEVATIONS SHOWN ARE INTERPOLATED FROM LIDAR TOPO AND SUPPLY COORDINATES ARE FROM OTHERS.



WATER SUPPLY EXHIBIT
HINES PAD



No.	WATER PURVEYOR	SUPPLY	ELEV.	ADDRESS	PHONE #
16	GRANDSTAFF, MARK G.	Well	617	762 TOMS RUN RD	304-780-8287
17	BROWN, TOBIAS & JESSICA	Well	769	873 TOMS RUN LANE	304-374-3857
18	KNUTH, EDWARD D	Spring	811	747 TOMS RUN LANE	304-845-7519
19	HARDING, JODI L. & TERRY A.	Spring	752	899 TOMS RUN LANE	304-845-6315
20	HARDING, JODI L. & TERRY A.	Stream	712	899 TOMS RUN LANE	304-845-6315
21	KNUTH, EDWARD D	Spring	747	747 TOMS RUN LANE	304-845-7519
22	KNUTH, EDWARD D	Spring	826	747 TOMS RUN LANE	304-845-7519
23	KNUTH, EDWARD D	Spring	996	747 TOMS RUN LANE	304-845-7519
24	KNUTH, EDWARD D	Well	692	747 TOMS RUN LANE	304-845-7519
25	LACEFIELD, MORGAN	Spring	1,142	77 BRIDGE STREET PLZ	304-639-0727
26	LACEFIELD, MORGAN	Spring	1,195	77 BRIDGE STREET PLZ	304-639-0727
27	LACEFIELD, MORGAN	Spring	1,145	77 BRIDGE STREET PLZ	304-639-0727
28	LACEFIELD, MORGAN	Spring	1,142	77 BRIDGE STREET PLZ	304-639-0727
29	LACEFIELD, MORGAN	Spring	1,195	77 BRIDGE STREET PLZ	304-639-0727
30	LACEFIELD, MORGAN	Spring	1,145	77 BRIDGE STREET PLZ	304-639-0727

No.	SUPPLY COORDINATES	H04M	H05M	H06M	H07M	H08M	H09M	H10M	H11M
16	39°54'35.265" N 80°41'57.447" W	1,289	1,304	1,319	1,334	1,335	1,320	1,305	1,290
17	39°54'34.110" N 80°41'50.506" W	1,297	1,311	1,325	1,339	1,327	1,313	1,299	1,285
18	39°54'33.332" N 80°41'51.777" W	1,185	1,199	1,213	1,227	1,217	1,203	1,189	1,175
19	39°54'37.871" N 80°41'40.362" W	2,056	2,067	2,079	2,091	2,072	2,060	2,048	2,037
20	39°54'35.305" N 80°41'46.201" W	1,571	1,583	1,596	1,609	1,593	1,580	1,567	1,555
21	39°54'31.392" N 80°41'54.974" W	921	935	950	965	960	945	930	915
22	39°54'29.966" N 80°41'56.148" W	762	777	791	806	803	788	773	758
23	39°54'26.226" N 80°41'50.920" W	644	653	662	672	649	639	629	620
24	39°54'32.857" N 80°41'55.287" W	1,061	1,076	1,091	1,106	1,102	1,087	1,072	1,057
25	39°54'09.647" N 80°42'08.715" W	1,564	1,551	1,539	1,526	1,543	1,555	1,568	1,580
26	39°54'11.242" N 80°42'05.723" W	1,305	1,292	1,278	1,265	1,280	1,293	1,306	1,319
27	39°54'12.196" N 80°42'05.270" W	1,203	1,190	1,177	1,164	1,179	1,192	1,205	1,218
28	39°54'09.647" N 80°42'08.715" W	1,564	1,551	1,539	1,526	1,543	1,555	1,568	1,580
29	39°54'11.242" N 80°42'05.723" W	1,305	1,292	1,278	1,265	1,280	1,293	1,306	1,319
30	39°54'12.196" N 80°42'05.270" W	1,203	1,190	1,177	1,164	1,179	1,192	1,205	1,218

RECEIVED
Office of Oil and Gas
APR 24 2017
WV Department of
Environmental Protection

470510193

*ELEVATIONS SHOWN ARE INTERPOLATED FROM LIDAR TOPO AND SUPPLY COORDINATES ARE FROM OTHERS.



WATER SUPPLY EXHIBIT
HINES PAD



No.	WATER PURVEYOR	SUPPLY	ELEV.	ADDRESS	PHONE #
31	OLIVER, GERALD	Stream	734*	816 TOMS RUN LANE	304-845-7675
32	SCAMELHORN, DENISE	Well	705	432 TOMS RUN LANE	304-810-0336
33	SCAMELHORN, DENISE	Spring	737	432 TOMS RUN LANE	304-810-0336
34	SCAMELHORN, DENISE	Spring	767	432 TOMS RUN LANE	304-810-0336
35	YOHO, RAYMOND P.	Well	726	524 TOMS RUN LANE	304-845-5250
36	GOODNIGHT OSCAR J	Well	642	77 GOODNIGHT LANE MOUNDSVILLE, WV 26041	304-845-3813
37	HOSKINS PATRICIA SUE	Spring	1026	19 CHARLES DRIVE MOUNDSVILLE, WV 26041	304-845-9769
38	HOSKINS PATRICIA SUE	Spring	1094	19 CHARLES DRIVE MOUNDSVILLE, WV 26041	304-845-9769
39	HOSKINS PATRICIA SUE	Spring	1016	19 CHARLES DRIVE MOUNDSVILLE, WV 26041	304-845-9769
40	HOSKINS PATRICIA SUE	Pond	1117	19 CHARLES DRIVE MOUNDSVILLE, WV 26041	304-845-9769
41	PYLES RONNIE E ET UX	Well	895	1056 TOMS RUN LANE MOUNDSVILLE, WV 26041	304-845-2288
42	PYLES RONNIE E ET UX	Spring	705	1056 TOMS RUN LANE MOUNDSVILLE, WV 26041	304-845-2288
43	RINE OKEY L JR	Well	1307	6 TRACY LANE MOUNDSVILLE, WV 26041	304-845-1533
44	RINE OKEY L JR	Pond	1130	6 TRACY LANE MOUNDSVILLE, WV 26041	304-845-1533
45	RINE OKEY L JR	Pond	1132	6 TRACY LANE MOUNDSVILLE, WV 26041	304-845-1533

No.	SUPPLY COORDINATES	H04M	H05M	H06M	H07M	H08M	H09M	H10M	H11M
31	39°54'34.462" N 80°42'00.486" W	1,228	1,243	1,258	1,272	1,279	1,264	1,249	1,235
32	39°54'28.713" N 80°42'19.263" W	1,798	1,803	1,808	1,813	1,842	1,837	1,832	1,827
33	39°54'27.565" N 80°42'24.278" W	2,139	2,142	2,145	2,149	2,178	2,174	2,171	2,168
34	39°54'25.851" N 80°42'26.683" W	2,289	2,291	2,293	2,295	2,325	2,323	2,321	2,319
35	39°54'32.558" N 80°42'11.984" W	1,510	1,520	1,530	1,540	1,563	1,553	1,543	1,533
36	39°54'18.6012"N 80°42'24.3252"W	2,117	2,114	2,111	2,108	2,137	2,140	2,144	2,147
37	39°54'06.1092"N 80°41'21.7284"W	3,254	3,247	3,240	3,233	3,214	3,215	3,221	3,228
38	39°54'09.6840"N 80°41'21.4440"W	3,106	3,100	3,094	3,088	3,066	3,067	3,072	3,078
39	39°54'22.6440"N 80°41'25.2816"W	2,521	2,522	2,522	2,523	2,492	2,493	2,492	2,491
40	39°54'11.4516"N 80°41'19.6764"W	3,163	3,159	3,154	3,149	3,125	3,126	3,130	3,135
41	39°54'40.6620"N 80°41'41.1648"W	2,239	2,252	2,264	2,277	2,261	2,262	2,235	2,223
42	39°54'41.2812"N 80°41'43.4832"W	2,194	2,208	2,220	2,234	2,220	2,221	2,194	2,180
43	39°54'28.5516"N 80°41'01.3488"W	4,428	4,431	4,433	4,436	4,405	4,405	4,401	4,399
44	39°54'36.2196"N 80°41'12.9444"W	3,748	3,754	3,760	3,766	3,732	3,733	3,726	3,720
45	39°54'29.6064"N 80°41'16.2096"W	3,307	3,310	3,314	3,318	3,285	3,285	3,281	3,278

RECEIVED
Office of Oil and Gas

APR 24 2017

WV Department of
Environmental Protection

*ELEVATIONS SHOWN ARE INTERPOLATED FROM LIDAR TOPO AND SUPPLY COORDINATES ARE FROM OTHERS.

08/18/2017



WATER SUPPLY EXHIBIT
HINES PAD



No.	WATER PURVEYOR	SUPPLY	ELEV.	ADDRESS	PHONE #
46	THOMAS WILLIAM H ET UX	Well	689	TOMS RUN RD MOUNDSVILLE, WV 26041	304-845-6459
47	THOMAS WILLIAM H ET UX	Well	689	TOMS RUN RD MOUNDSVILLE, WV 26041	304-845-6459
48	VAN SCYOC DELBERT M ET UX	Spring	1137	2074 CAMPBELL HILL ROAD MOUNDSVILLE, WV	304-280-5104
49	VAN SCYOC DELBERT M ET UX	Spring	693	2074 CAMPBELL HILL ROAD MOUNDSVILLE, WV	304-280-5104

No.	SUPPLY COORDINATES	H04M	H05M	H06M	H07M	H08M	H09M	H10M	H11M
46	39°54'42.4584"N 80°41'39.0876"W	2,481	2,493	2,506	2,518	2,502	2,489	2,477	2,464
47	39°54'42.4584"N 80°41'39.0876"W	2,481	2,493	2,506	2,518	2,502	2,489	2,477	2,464
48	39°53'58.7400"N 80°42'12.6180"W	2,675	2,662	2,648	2,634	2,647	2,661	2,674	2,688
49	39°54'12.5064"N 80°42'29.6208"W	2,690	2,685	2,679	2,673	2,701	2,707	2,712	2,718

4705101933

RECEIVED
Office of Oil and Gas
APR 24 2017
WV Department of
Environmental Protection

*ELEVATIONS SHOWN ARE INTERPOLATED FROM LIDAR TOPO AND SUPPLY COORDINATES ARE FROM OTHERS.

08/18/2017

STATE OF WEST VIRGINIA
DEPARTMENT OF ENVIRONMENTAL PROTECTION, OFFICE OF OIL AND GAS
NOTICE OF INTENT TO DRILL

Pursuant to W. Va. Code § 22-6A-16(b), the Notice of Intent to Drill is only required if the notice requirements of W. Va. Code § 22-6A-10(a) have NOT been met or if the Notice of Intent to Drill requirement has NOT been waived in writing by the surface owner.

Notice Time Requirement: Notice shall be provided at least **TEN (10)** days prior to filing a permit application.
Date of Notice: 03/16/2017 **Date Permit Application Filed:** 4/20/17

Delivery method pursuant to West Virginia Code § 22-6A-16(b)

HAND DELIVERY **CERTIFIED MAIL RETURN RECEIPT REQUESTED**

Pursuant to W. Va. Code § 22-6A-16(b), at least ten days prior to filing a permit application, an operator shall, by certified mail return receipt requested or hand delivery, give the surface owner notice of its intent to enter upon the surface owner's land for the purpose of drilling a horizontal well: *Provided*, That notice given pursuant to subsection (a), section ten of this article satisfies the requirements of this subsection as of the date the notice was provided to the surface owner: *Provided, however*, That the notice requirements of this subsection may be waived in writing by the surface owner. The notice, if required, shall include the name, address, telephone number, and if available, facsimile number and electronic mail address of the operator and the operator's authorized representative.

Notice is hereby provided to the SURFACE OWNER(s):

Name: Donald Hines and Wanda L Hines
Address: 301 4th Street
Glen Dale, WV 26038

Name: _____
Address: _____

Notice is hereby given:

Pursuant to West Virginia Code § 22-6A-16(b), notice is hereby given that the undersigned well operator has an intent to enter upon the surface owner's land for the purpose of drilling a horizontal well on the tract of land as follows:

State: <u>West Virginia</u>	UTM NAD 83 Easting: <u>525708.15</u>
County: <u>Marshall</u>	Northing: <u>4417395.94</u>
District: <u>Washington</u>	Public Road Access: <u>Route 38/Campbell Hill Road</u>
Quadrangle: <u>Moundsville, WV 7.5'</u>	Generally used farm name: <u>Hines</u>
Watershed: <u>Middle Grave Creek - Grave Creek</u>	

This Notice Shall Include:

Pursuant to West Virginia Code § 22-6A-16(b), this notice shall include the name, address, telephone number, and if available, facsimile number and electronic mail address of the operator and the operator's authorized representative. Additional information related to horizontal drilling may be obtained from the Secretary, at the WV Department of Environmental Protection headquarters, located at 601 57th Street, SE, Charleston, WV 25304 (304-926-0450) or by visiting www.dep.wv.gov/oil-and-gas/pages/default.aspx.

Notice is hereby given by:

Well Operator: Chevron Appalachia, LLC
Address: 800 Mountain View Drive
Smithfield, PA 15478
Telephone: 724-564-3781
Email: _____
Facsimile: 724-564-3894

Authorized Representative: _____
Address: _____
Telephone: _____
Email: _____
Facsimile: _____

RECEIVED
Office of Oil and Gas

Oil and Gas Privacy Notice:

The Office of Oil and Gas processes your personal information, such as name, address and telephone number, as part of our regulatory duties. Your personal information may be disclosed to other State agencies or third parties in the normal course of business or as needed to comply with statutory or regulatory requirements, including Freedom of Information Act requests. Our office will appropriately secure your personal information. If you have any questions about our use of your personal information, please contact DEP's Chief Privacy Officer at depprivacyofficer@wv.gov.

APR 24 2017
WV Department of
Environmental Protection
05705075
08/18/2017

STATE OF WEST VIRGINIA
DEPARTMENT OF ENVIRONMENTAL PROTECTION, OFFICE OF OIL AND GAS
NOTICE OF PLANNED OPERATION

Notice Time Requirement: notice shall be provided no later than the **filing date of permit application.**

Date of Notice: 03/16/2017 **Date Permit Application Filed:** 4/20/17

Delivery method pursuant to West Virginia Code § 22-6A-16(c)

- CERTIFIED MAIL** **HAND**
RETURN RECEIPT REQUESTED **DELIVERY**

Pursuant to W. Va. Code § 22-6A-16(c), no later than the date for filing the permit application, an operator shall, by certified mail return receipt requested or hand delivery, give the surface owner whose land will be used for the drilling of a horizontal well notice of the planned operation. The notice required by this subsection shall include: (1) A copy of this code section; (2) The information required to be provided by subsection (b), section ten of this article to a surface owner whose land will be used in conjunction with the drilling of a horizontal well; and (3) A proposed surface use and compensation agreement containing an offer of compensation for damages to the surface affected by oil and gas operations to the extent the damages are compensable under article six-b of this chapter. (d) The notices required by this section shall be given to the surface owner at the address listed in the records of the sheriff at the time of notice.

Notice is hereby provided to the SURFACE OWNER(s)
(at the address listed in the records of the sheriff at the time of notice):

Name: Donald Hines and Wanda L. Hines
Address: 301 4th Street
Glen Dale, WV 26038

Name: _____
Address: 4705101033

Notice is hereby given:

Pursuant to West Virginia Code § 22-6A-16(c), notice is hereby given that the undersigned well operator has developed a planned operation on the surface owner's land for the purpose of drilling a horizontal well on the tract of land as follows:

State: <u>West Virginia</u>	UTM NAD 83 Easting: <u>525708.15</u>
County: <u>Marshall</u>	Northing: <u>4417395.94</u>
District: <u>Washington</u>	Public Road Access: <u>Route 38/Campbell Hill Road</u>
Quadrangle: <u>Moundsville, WV 7.5'</u>	Generally used farm name: <u>Hines</u>
Watershed: <u>Middle Grave Creek - Grave Creek</u>	

This Notice Shall Include:

Pursuant to West Virginia Code § 22-6A-16(c), this notice shall include: (1) A copy of this code section; (2) The information required to be provided by W. Va. Code § 22-6A-10(b) to a surface owner whose land will be used in conjunction with the drilling of a horizontal well; and (3) A proposed surface use and compensation agreement containing an offer of compensation for damages to the surface affected by oil and gas operations to the extent the damages are compensable under article six-b of this chapter. Additional information related to horizontal drilling may be obtained from the Secretary, at the WV Department of Environmental Protection headquarters, located at 601 57th Street, SE, Charleston, WV 25304 (304-926-0450) or by visiting www.dep.wv.gov/oil-and-gas/pages/default.aspx.

Well Operator: Chevron Appalachia, LLC
Telephone: 724-564-3781
Email: _____

Address: 800 Mountain View Dr
Smithfield, PA 15478
Facsimile: 724-564-3894

Oil and Gas Privacy Notice:

The Office of Oil and Gas processes your personal information, such as name, address and telephone number, as part of our regulatory duties. Your personal information may be disclosed to other State agencies or third parties in the normal course of business needed to comply with statutory or regulatory requirements, including Freedom of Information Act requests. Our office will appropriately secure your personal information. If you have any questions about our use or your personal information, please contact DEP's Chief Privacy Officer at depprivacyofficer@wv.gov.

RECEIVED
Office of Oil and Gas
APP. 24 2017
WV Department of
Environmental Protection

08/18/2017

STATE OF WEST VIRGINIA
DEPARTMENT OF ENVIRONMENTAL PROTECTION, OFFICE OF OIL AND GAS
VOLUNTARY STATEMENT OF NO OBJECTION

Instructions to Persons Named on Page WW-6A

The well operator named on page WW-6A is applying for a permit from the State of West Virginia to conduct oil or gas well work. Well work permits are valid for twenty-four (24) months. Please contact the listed well operator and the Office of Oil and Gas if you do not own any interest in the listed surface tract.

Comment and Waiver Provisions

Pursuant to West Virginia Code § 22-6A-11(a), all persons described in subsection (b), section ten of this article may file written comments with the secretary as to the location or construction of the applicant's proposed well work within thirty days after the application is filed with the secretary.

Pursuant to West Virginia Code § 22-6A-8(b) No permit may be issued less than thirty days after the filing date of the application for any well work except plugging or replugging; and no permit for plugging or replugging may be issued less than five days after the filing date of the application except a permit for plugging or replugging a dry hole: *Provided*, That if the applicant certifies that all persons entitled to notice of the application under the provisions of subsection (b), section ten of this article have been served in person or by certified mail, return receipt requested, with a copy of the well work application, including the erosion and sediment control plan, if required, and the well plat, and further files written statements of no objection by all such persons, the secretary may issue the well work permit at any time.

VOLUNTARY STATEMENT OF NO OBJECTION

I, Casey V. Saunders, hereby state that I have read the Instructions to Persons Named on Page WW-6A and the associated provisions listed above, and that I have received copies of a Notice of Application, an Application for a Well Work Permit on Form WW-6A and attachments consisting of pages one (1) through _____, including the erosion and sediment control plan, if required, and the well plat, all for proposed well work on the tract of land as follows:

State: West Virginia WVSPN NAD 27 Easting: 1,663,521.330
County: Marshall Northing: 514,414.267
District: Washington Public Road Access: _____
Quadrangle: MOUNDSVILLE Generally used farm name: _____
Watershed: _____

I further state that I have no objection to the planned work described in these materials, and I have no objection to a permit being issued on those materials, provided that Chevron U.S.A. Inc. drills the well on WV North NAD27 coordinates of North 514,414.267, East 1,663,521.330. This statement does not serve as notice that has waived its rights to mine all the coal or accept any responsibility for any damage to the well or surface facilities associated with the well by mining activity. This Voluntary Statement of No Objection does not waive's Common Law Property Rights in the State of West Virginia.

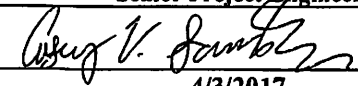
<p>*Please check the box that applies</p> <p><input type="checkbox"/> SURFACE OWNER</p> <p><input type="checkbox"/> SURFACE OWNER (Road and/or Other Disturbance)</p> <p><input type="checkbox"/> SURFACE OWNER (Impoundments/Pits)</p> <p><input checked="" type="checkbox"/> COAL OWNER OR LESSEE</p> <p><input checked="" type="checkbox"/> COAL OPERATOR</p> <p><input type="checkbox"/> WATER PURVEYOR</p> <p><input type="checkbox"/> OPERATOR OF ANY NATURAL GAS STORAGE FIELD</p>	<p>FOR EXECUTION BY A NATURAL PERSON</p> <p>Signature: _____</p> <p>Print Name: _____</p> <p>Date: _____</p> <p>FOR EXECUTION BY A CORPORATION, ETC.</p> <p>Company: <u>CONSOL Mining Company, LLC</u></p> <p>By: <u>Casey V. Saunders</u></p> <p>Its: <u>Senior Project Engineer</u></p> <p>Signature: </p> <p>Date: <u>4/3/2017</u></p>
---	--

Oil and Gas Privacy Notice:

The Office of Oil and Gas processes your personal information, such as name, address and telephone number, as part of our regulatory duties. Your personal information may be disclosed to other State agencies or third parties in the normal course of business or as needed to comply with statutory or regulatory requirements, including Freedom of Information Act requests. Our office will appropriately secure your personal information. If you have any questions about our use or your personal information, please contact DEP's Chief Privacy Officer at depprivacyofficer@wv.gov.

RECEIVED
Office of Oil and Gas
APR 07 2017
WV Department of Environmental Protection 08/18/2017

STATE OF WEST VIRGINIA
DEPARTMENT OF ENVIRONMENTAL PROTECTION, OFFICE OF OIL AND GAS
VOLUNTARY STATEMENT OF NO OBJECTION

Instructions to Persons Named on Page WW-6A

The well operator named on page WW-6A is applying for a permit from the State of West Virginia to conduct oil or gas well work. Well work permits are valid for twenty-four (24) months. Please contact the listed well operator and the Office of Oil and Gas if you do not own any interest in the listed surface tract.

Comment and Waiver Provisions

Pursuant to West Virginia Code § 22-6A-11(a), all persons described in subsection (b), section ten of this article may file written comments with the secretary as to the location or construction of the applicant's proposed well work within thirty days after the application is filed with the secretary.

Pursuant to West Virginia Code § 22-6A-8(b) No permit may be issued less than thirty days after the filing date of the application for any well work except plugging or replugging; and no permit for plugging or replugging may be issued less than five days after the filing date of the application except a permit for plugging or replugging a dry hole: *Provided*, That if the applicant certifies that all persons entitled to notice of the application under the provisions of subsection (b), section ten of this article have been served in person or by certified mail, return receipt requested, with a copy of the well work application, including the erosion and sediment control plan, if required, and the well plat, and further files written statements of no objection by all such persons, the secretary may issue the well work permit at any time.

VOLUNTARY STATEMENT OF NO OBJECTION

I, Casey V. Saunders, hereby state that I have read the Instructions to Persons Named on Page WW-6A and the associated provisions listed above, and that I have received copies of a Notice of Application, an Application for a Well Work Permit on Form WW-6A and attachments consisting of pages one (1) through _____, including the erosion and sediment control plan, if required, and the well plat, all for proposed well work on the tract of land as follows:

State: West Virginia WVSPN NAD 27 Easting: 1,663,521.330
County: Marshall Nothing: 514,414.267
District: Washington Public Road Access: 170
Quadrangle: MOUNDSVILLE Generally used farm name: _____
Watershed: _____

I further state that I have no objection to the planned work described in these materials, and I have no objection to a permit being issued on those materials, provided that Chevron U.S.A. Inc. drills the well on WV North NAD27 coordinates of North 514,414.267, East 1,663,521.330. This statement does not serve as notice that has waived its rights to mine all the coal or accept any responsibility for any damage to the well or surface facilities associated with the well by mining activity. This Voluntary Statement of No Objection does not waive 's Common Law Property Rights in the State of West Virginia.

<p>*Please check the box that applies</p> <p><input type="checkbox"/> SURFACE OWNER</p> <p><input type="checkbox"/> SURFACE OWNER (Road and/or Other Disturbance)</p> <p><input type="checkbox"/> SURFACE OWNER (Impoundments/Pits)</p> <p><input checked="" type="checkbox"/> COAL OWNER OR LESSEE</p> <p><input checked="" type="checkbox"/> COAL OPERATOR</p> <p><input type="checkbox"/> WATER PURVEYOR</p> <p><input type="checkbox"/> OPERATOR OF ANY NATURAL GAS STORAGE FIELD</p>	<p style="text-align: center;">FOR EXECUTION BY A NATURAL PERSON</p> <p>Signature: _____</p> <p>Print Name: _____</p> <p>Date: _____</p> <hr/> <p style="text-align: center;">FOR EXECUTION BY A CORPORATION, ETC.</p> <p>Company: <u>CONSOL Mining Company, LLC</u></p> <p>By: <u>Casey V. Saunders</u></p> <p>Its: <u>Senior Project Engineer</u></p> <p>Signature: <u>Casey V. Saunders</u></p> <p>Date: <u>4/3/2017</u></p>
---	---

Oil and Gas Privacy Notice:

The Office of Oil and Gas processes your personal information, such as name, address and telephone number, as part of our regulatory duties. Your personal information may be disclosed to other State agencies or third parties in the normal course of business or as needed to comply with statutory or regulatory requirements, including Freedom of Information Act requests. Our office will appropriately secure your personal information. If you have any questions about our use or your personal information, please contact DEP's Chief Privacy Officer at depprivacyofficer@wv.gov.

08/18/2017

STATE OF WEST VIRGINIA
DEPARTMENT OF ENVIRONMENTAL PROTECTION, OFFICE OF OIL AND GAS
VOLUNTARY STATEMENT OF NO OBJECTION

Instructions to Persons Named on Page WW-6A

The well operator named on page WW-6A is applying for a permit from the State of West Virginia to conduct oil or gas well work. Well work permits are valid for twenty-four (24) months. Please contact the listed well operator and the Office of Oil and Gas if you do not own any interest in the listed surface tract.

Comment and Waiver Provisions

Pursuant to West Virginia Code § 22-6A-11(a), all persons described in subsection (b), section ten of this article may file written comments with the secretary as to the location or construction of the applicant's proposed well work within thirty days after the application is filed with the secretary.

Pursuant to West Virginia Code § 22-6A-8(b) No permit may be issued less than thirty days after the filing date of the application for any well work except plugging or replugging; and no permit for plugging or replugging may be issued less than five days after the filing date of the application except a permit for plugging or replugging a dry hole: *Provided*, That if the applicant certifies that all persons entitled to notice of the application under the provisions of subsection (b), section ten of this article have been served in person or by certified mail, return receipt requested, with a copy of the well work application, including the erosion and sediment control plan, if required, and the well plat, and further files written statements of no objection by all such persons, the secretary may issue the well work permit at any time.

VOLUNTARY STATEMENT OF NO OBJECTION

I, _____, hereby state that I have read the Instructions to Persons Named on Page WW-6A and the associated provisions listed above, and that I have received copies of a Notice of Application, an Application for a Well Work Permit on Form WW-6A and attachments consisting of pages one (1) through _____, including the erosion and sediment control plan, if required, and the well plat, all for proposed well work on the tract of land as follows:

State: <u>West Virginia</u>	UTM NAD 83 Easting: <u>525708.15</u>
County: <u>Marshall</u>	UTM NAD 83 Northing: <u>4417395.94</u>
District: <u>Washington</u>	Public Road Access: <u>Route 38/Campbell Hill Road</u>
Quadrangle: <u>Moundsville, WV 7.5'</u>	Generally used farm name: <u>Hines 701933</u>
Watershed: <u>Middle Grave Creek - Grave Creek</u>	

I further state that I have no objection to the planned work described in these materials, and I have no objection to a permit being issued on those materials.

<p>*Please check the box that applies</p> <p><input type="checkbox"/> SURFACE OWNER</p> <p><input type="checkbox"/> SURFACE OWNER (Road and/or Other Disturbance)</p> <p><input type="checkbox"/> SURFACE OWNER (Impoundments/Pits)</p> <p><input type="checkbox"/> COAL OWNER OR LESSEE</p> <p><input type="checkbox"/> COAL OPERATOR</p> <p><input checked="" type="checkbox"/> WATER PURVEYOR</p> <p><input type="checkbox"/> OPERATOR OF ANY NATURAL GAS STORAGE FIELD</p>	<p>FOR EXECUTION BY A NATURAL PERSON</p> <p>Signature: _____</p> <p>Print Name: _____</p> <p>Date: _____</p> <p>FOR EXECUTION BY A CORPORATION, ETC.</p> <p>Company: <u>Chevron U.S.A. Inc.</u></p> <p>By: <u>Chad Eisenman</u></p> <p>Its: <u>Legislative & Regulatory Advisor</u></p> <p>Signature: <u>[Signature]</u></p> <p>Date: <u>4-10-17</u></p>
--	--

Oil and Gas Privacy Notice:

The Office of Oil and Gas processes your personal information, such as name, address and telephone number, as part of our regulatory duties. Your personal information may be disclosed to other State agencies or third parties in the normal course of business or as needed to comply with statutory or regulatory requirements, including Freedom of Information Act requests. Our office will appropriately secure your personal information. If you have any questions about our use of your personal information, please contact DEP's Chief Privacy Officer at depprivacyofficer@wv.gov.

RECEIVED
Office of Oil and Gas
APR 24 2017
WV Department of
Environmental Protection
08/18/2017

STATE OF WEST VIRGINIA
DEPARTMENT OF ENVIRONMENTAL PROTECTION, OFFICE OF OIL AND GAS
VOLUNTARY STATEMENT OF NO OBJECTION

Instructions to Persons Named on Page WW-6A

The well operator named on page WW-6A is applying for a permit from the State of West Virginia to conduct oil or gas well work. Well work permits are valid for twenty-four (24) months. Please contact the listed well operator and the Office of Oil and Gas if you do not own any interest in the listed surface tract.

Comment and Waiver Provisions

Pursuant to West Virginia Code § 22-6A-11(a), all persons described in subsection (b), section ten of this article may file written comments with the secretary as to the location or construction of the applicant's proposed well work within thirty days after the application is filed with the secretary.

Pursuant to West Virginia Code § 22-6A-8(b) No permit may be issued less than thirty days after the filing date of the application for any well work except plugging or replugging; and no permit for plugging or replugging may be issued less than five days after the filing date of the application except a permit for plugging or replugging a dry hole: *Provided*, That if the applicant certifies that all persons entitled to notice of the application under the provisions of subsection (b), section ten of this article have been served in person or by certified mail, return receipt requested, with a copy of the well work application, including the erosion and sediment control plan, if required, and the well plat, and further files written statements of no objection by all such persons, the secretary may issue the well work permit at any time.

VOLUNTARY STATEMENT OF NO OBJECTION

I, _____, hereby state that I have read the Instructions to Persons Named on Page WW-6A and the associated provisions listed above, and that I have received copies of a Notice of Application, an Application for a Well Work Permit on Form WW-6A and attachments consisting of pages one (1) through _____, including the erosion and sediment control plan, if required, and the well plat, all for proposed well work on the tract of land as follows:

State: <u>West Virginia</u>	UTM NAD 83 Easting: <u>525708.15</u>
County: <u>Marshall</u>	UTM NAD 83 Northing: <u>4417395.94</u>
District: <u>Washington</u>	Public Road Access: <u>Route 38/Campbell Hill Road</u>
Quadrangle: <u>Moundsville, WV 7.5'</u>	Generally used farm name: <u>Hines</u>
Watershed: <u>Middle Grave Creek - Grave Creek</u>	

I further state that I have no objection to the planned work described in these materials, and I have no objection to a permit being issued on those materials.

4705105078

<p>*Please check the box that applies</p> <p><input type="checkbox"/> SURFACE OWNER</p> <p><input type="checkbox"/> SURFACE OWNER (Road and/or Other Disturbance)</p> <p><input type="checkbox"/> SURFACE OWNER (Impoundments/Pits)</p> <p><input type="checkbox"/> COAL OWNER OR LESSEE</p> <p><input type="checkbox"/> COAL OPERATOR</p> <p><input checked="" type="checkbox"/> WATER PURVEYOR</p> <p><input type="checkbox"/> OPERATOR OF ANY NATURAL GAS STORAGE FIELD</p>	<p>FOR EXECUTION BY A NATURAL PERSON</p> <p>Signature: <u>Gerald Oliver</u></p> <p>Print Name: <u>GERALD OLIVER</u></p> <p>Date: <u>3-22-17</u></p> <p>FOR EXECUTION BY A CORPORATION, ETC.</p> <p>Company: _____</p> <p>By: _____</p> <p>Its: _____</p> <p>Signature: _____</p> <p>Date: _____</p>
--	---

Oil and Gas Privacy Notice:

The Office of Oil and Gas processes your personal information, such as name, address and telephone number, in part of our regulatory duties. Your personal information may be disclosed to other State agencies or third parties in the normal course of business or as needed to comply with statutory or regulatory requirements, including Freedom of Information Act requests. Our office will appropriately secure your personal information. If you have any questions about our use of your personal information, please contact DEP's Chief Privacy Officer at depprivacyofficer@wv.gov.

RECEIVED
Office of Oil and Gas
APR 24 2017
WV Department of
Environmental Protection
04/18/2017



WEST VIRGINIA DEPARTMENT OF TRANSPORTATION

Division of Highways

1900 Kanawha Boulevard East • Building Five • Room 110
Charleston, West Virginia 25305-0430 • (304) 558-3505

Jim Justice
Governor

Thomas J. Smith, P. E.
Secretary of Transportation/
Commissioner of Highways

February 14, 2017

James A. Martin, Chief
Office of Oil and Gas
Department of Environmental Protection
601 57th Street, SE
Charleston, WV 25304

Subject: DOH Permit for the Hines Pad A Well Site, Marshall County

Hines A Unit M4H	Hines A Unit M5H	Hines A Unit M6H
Hines A Unit M7H	Hines A Unit M8H	Hines A Unit M8H
Hines A Unit M10H	Hines A Unit M11H	
	47-051-01933	

Dear Mr. Martin,

The West Virginia Division of Highways has issued Permit #06-2017-0073 for the subject site to Chevron Appalachia, LLC for access to the State Road for the well site located off of Marshall County Route 38 SLS.

The operator has signed a STATEWIDE OIL AND GAS ROAD MAINTENANCE BONDING AGREEMENT and provided the required Bond. This operator is currently in compliance with the DOH OIL AND GAS POLICY dated January 3, 2012.

Very Truly Yours,

RECEIVED
Office of Oil and Gas
[Signature]
APR 24 2017

Gary K. Clayton, P.E.
Regional Maintenance Engineer
Central Office Oil and Gas Coordinator
WV Department of
Environmental Protection

Cc: Mandy Fordyce
Chevron Appalachia, LLC
CH, OM, D-6
File

Hydraulic Fracturing Fluid Additives

Supplier	Name	Purpose
Universal	7.5% HCl Acid	Acid - To open perforations
Universal	Unislick ST50	Friction Reducer for Water and Brine (Anionic)
Universal	Scale Inhibitor A	Scale Inhibitor
Universal	Iron Control A	Iron Control
Universal	Unihib G	Corrosion Inhibitor for Acid
Universal	K-Bac 1020	Biocide/Bactericide
Universal	CMHPG (Polyfrac Gel)	Gel
Universal	LEB 10X	Gel Breaker
Universal	100 Mesh White Sand	Proppant
Universal	40-70 Mesh White Sand	Proppant

4705101077

RECEIVED
Office of Oil and Gas
APR 24 2017
WV Department of
Environmental Protection

HINES WELL SITE EROSION AND SEDIMENT CONTROL PLAN

CAMPBELL HILL ROAD (C.R. 38)
WASHINGTON DISTRICT, MARSHALL COUNTY, WEST VIRGINIA

PREPARED FOR:
CHEVRON APPALACHIA, LLC
800 MOUNTAIN VIEW DRIVE
SMITHFIELD, PA 15478



CONSULTANTS
CIVIL & ENVIRONMENTAL CONSULTANTS, INC.
1000 TRINITY LANE, SUITE 200
EVINGTON, PA 15432
PHONE: 724-377-2200

CIVIL/SITE ENGINEER CONTACT: TODD C. BALDWIN, P.E.
EMAIL ADDRESS: todd@ceconline.com

GEOTECHNICAL ENGINEER CONTACT: MICHAEL J. SHELDON, P.E.
EMAIL ADDRESS: mjshe@ceconline.com

SITE COORDINATES AND WATERBESH
START OF ACCESS ROAD
LATITUDE: 39.99497° N, LONGITUDE: 80.69236° W
END OF ACCESS ROAD
LATITUDE: 39.99392° N, LONGITUDE: 80.69111° W
APPROXIMATE CENTER OF WELL PAD
LATITUDE: 39.99269° N, LONGITUDE: 80.68991° W
CENTER OF CIRCUMFERENTIAL ACCESS ROAD
LATITUDE: 39.99246° N, LONGITUDE: 80.70023° W

*BASED ON MAD 83, WEST VIRGINIA NORTH ZONE
WATERBESH IMAGE UPDATES ON 03/15/17
FOLLOWING STRIPAL CHANNEL REQUIREMENTS TO TONS RUN
STREAM AND WETLAND PERMANENT IMPACTS
SUBJECT TO USACE NATIONAL PERMIT 29)

UNIT 1 TO TONS CREEK (EPA) - 192 LF
WETLAND 1A (PEM) - 0.02 AC
WETLAND 1B (PEM) - 0.01 AC
WETLANDS WITHIN 100 LF OF THE LIMIT OF
DISTURBANCE (SUBJECT TO WETLAND WAIVER REQUEST)
WETLAND 2A (PEM) - 44 FT FROM LOO
WETLAND 2B (PEM) - 0.4 LF FROM LOO
WETLAND 3A (PEM) - 25 LF FROM LOO
WETLAND 4A (PEM) - 41 LF FROM LOO

REFERENCES
1. TOPOGRAPHY AND PROPERTY INFORMATION PROVIDED BY BLUE MOUNTAIN
PC, Aerial Photography DATED 3/17/2017.
2. STREAMS AND WETLANDS REGULATED BY CIVIL & ENVIRONMENTAL
CONSULTANTS, INC. (SEE LOGS BY A GEOTECHNICAL SURVEY
CONDUCTED BY THE CONSULTANTS LTD. DATED 10/17/2016 TO
10/26/2016).
3. USACE NATIONAL PERMIT 29 BY CIVIL & ENVIRONMENTAL
CONSULTANTS, INC. DATED 10/26/2016.

Well Pad No.	Northings	Eastings	Latitude (North)	Longitude (West)
W001	514462.028	152006.132	39.99041	80.69241
W002	514462.028	152006.132	39.99041	80.69241
W003	514462.028	152006.132	39.99041	80.69241
W004	514462.028	152006.132	39.99041	80.69241
W005	514462.028	152006.132	39.99041	80.69241
W006	514462.028	152006.132	39.99041	80.69241
W007	514462.028	152006.132	39.99041	80.69241
W008	514462.028	152006.132	39.99041	80.69241
W009	514462.028	152006.132	39.99041	80.69241
W010	514462.028	152006.132	39.99041	80.69241
W011	514462.028	152006.132	39.99041	80.69241
W012	514462.028	152006.132	39.99041	80.69241
W013	514462.028	152006.132	39.99041	80.69241
W014	514462.028	152006.132	39.99041	80.69241
W015	514462.028	152006.132	39.99041	80.69241
W016	514462.028	152006.132	39.99041	80.69241
W017	514462.028	152006.132	39.99041	80.69241
W018	514462.028	152006.132	39.99041	80.69241
W019	514462.028	152006.132	39.99041	80.69241
W020	514462.028	152006.132	39.99041	80.69241
W021	514462.028	152006.132	39.99041	80.69241
W022	514462.028	152006.132	39.99041	80.69241
W023	514462.028	152006.132	39.99041	80.69241
W024	514462.028	152006.132	39.99041	80.69241
W025	514462.028	152006.132	39.99041	80.69241
W026	514462.028	152006.132	39.99041	80.69241
W027	514462.028	152006.132	39.99041	80.69241
W028	514462.028	152006.132	39.99041	80.69241
W029	514462.028	152006.132	39.99041	80.69241
W030	514462.028	152006.132	39.99041	80.69241
W031	514462.028	152006.132	39.99041	80.69241
W032	514462.028	152006.132	39.99041	80.69241
W033	514462.028	152006.132	39.99041	80.69241
W034	514462.028	152006.132	39.99041	80.69241
W035	514462.028	152006.132	39.99041	80.69241
W036	514462.028	152006.132	39.99041	80.69241
W037	514462.028	152006.132	39.99041	80.69241
W038	514462.028	152006.132	39.99041	80.69241
W039	514462.028	152006.132	39.99041	80.69241
W040	514462.028	152006.132	39.99041	80.69241



CD NO.	DESCRIPTION	DATE
ES 201	OVERALL EROSION AND SEDIMENT CONTROL PLAN	08/02/2017
ES 202	EROSION AND SEDIMENT CONTROL PLAN (1 OF 2)	08/02/2017
ES 203	EROSION AND SEDIMENT CONTROL PLAN (2 OF 2)	08/02/2017
ES 204	EROSION AND SEDIMENT CONTROL DETAILS (1 OF 7)	08/02/2017
ES 205	EROSION AND SEDIMENT CONTROL DETAILS (2 OF 7)	08/02/2017
ES 206	EROSION AND SEDIMENT CONTROL DETAILS (3 OF 7)	08/02/2017
ES 207	EROSION AND SEDIMENT CONTROL DETAILS (4 OF 7)	08/02/2017
ES 208	EROSION AND SEDIMENT CONTROL DETAILS (5 OF 7)	08/02/2017
ES 209	EROSION AND SEDIMENT CONTROL DETAILS (6 OF 7)	08/02/2017
ES 210	EROSION AND SEDIMENT CONTROL DETAILS (7 OF 7)	08/02/2017
ES 110	WELL PAD CROSS-SECTIONS	08/02/2017
ES 111	ACCESS ROAD PLAN AND PROFILE VIEW (1 OF 2)	08/02/2017
ES 112	ACCESS ROAD PLAN AND PROFILE VIEW (2 OF 2)	08/02/2017
ES 113	ACCESS ROAD CROSS-SECTIONS	08/02/2017
ES 114	STOCKPILE CROSS-SECTIONS (1 OF 2)	08/02/2017
ES 115	STOCKPILE CROSS-SECTIONS (2 OF 2)	08/02/2017
ES 116	STOCKPILE CROSS-SECTIONS (3 OF 2)	08/02/2017
ES 117	STOCKPILE CROSS-SECTIONS (4 OF 2)	08/02/2017
ES 118	STOCKPILE CROSS-SECTIONS (5 OF 2)	08/02/2017
ES 119	STOCKPILE CROSS-SECTIONS (6 OF 2)	08/02/2017
ES 120	STOCKPILE CROSS-SECTIONS (7 OF 2)	08/02/2017
ES 121	STOCKPILE CROSS-SECTIONS (8 OF 2)	08/02/2017
ES 122	STOCKPILE CROSS-SECTIONS (9 OF 2)	08/02/2017
ES 123	STOCKPILE CROSS-SECTIONS (10 OF 2)	08/02/2017
ES 124	STOCKPILE CROSS-SECTIONS (11 OF 2)	08/02/2017
ES 125	STOCKPILE CROSS-SECTIONS (12 OF 2)	08/02/2017
ES 126	STOCKPILE CROSS-SECTIONS (13 OF 2)	08/02/2017
ES 127	STOCKPILE CROSS-SECTIONS (14 OF 2)	08/02/2017
ES 128	STOCKPILE CROSS-SECTIONS (15 OF 2)	08/02/2017
ES 129	STOCKPILE CROSS-SECTIONS (16 OF 2)	08/02/2017
ES 130	STOCKPILE CROSS-SECTIONS (17 OF 2)	08/02/2017
ES 131	STOCKPILE CROSS-SECTIONS (18 OF 2)	08/02/2017
ES 132	STOCKPILE CROSS-SECTIONS (19 OF 2)	08/02/2017
ES 133	STOCKPILE CROSS-SECTIONS (20 OF 2)	08/02/2017
ES 134	STOCKPILE CROSS-SECTIONS (21 OF 2)	08/02/2017
ES 135	STOCKPILE CROSS-SECTIONS (22 OF 2)	08/02/2017
ES 136	STOCKPILE CROSS-SECTIONS (23 OF 2)	08/02/2017
ES 137	STOCKPILE CROSS-SECTIONS (24 OF 2)	08/02/2017
ES 138	STOCKPILE CROSS-SECTIONS (25 OF 2)	08/02/2017
ES 139	STOCKPILE CROSS-SECTIONS (26 OF 2)	08/02/2017
ES 140	STOCKPILE CROSS-SECTIONS (27 OF 2)	08/02/2017
ES 141	STOCKPILE CROSS-SECTIONS (28 OF 2)	08/02/2017
ES 142	STOCKPILE CROSS-SECTIONS (29 OF 2)	08/02/2017
ES 143	STOCKPILE CROSS-SECTIONS (30 OF 2)	08/02/2017
ES 144	STOCKPILE CROSS-SECTIONS (31 OF 2)	08/02/2017
ES 145	STOCKPILE CROSS-SECTIONS (32 OF 2)	08/02/2017
ES 146	STOCKPILE CROSS-SECTIONS (33 OF 2)	08/02/2017
ES 147	STOCKPILE CROSS-SECTIONS (34 OF 2)	08/02/2017
ES 148	STOCKPILE CROSS-SECTIONS (35 OF 2)	08/02/2017
ES 149	STOCKPILE CROSS-SECTIONS (36 OF 2)	08/02/2017
ES 150	STOCKPILE CROSS-SECTIONS (37 OF 2)	08/02/2017
ES 151	STOCKPILE CROSS-SECTIONS (38 OF 2)	08/02/2017
ES 152	STOCKPILE CROSS-SECTIONS (39 OF 2)	08/02/2017
ES 153	STOCKPILE CROSS-SECTIONS (40 OF 2)	08/02/2017
ES 154	STOCKPILE CROSS-SECTIONS (41 OF 2)	08/02/2017
ES 155	STOCKPILE CROSS-SECTIONS (42 OF 2)	08/02/2017
ES 156	STOCKPILE CROSS-SECTIONS (43 OF 2)	08/02/2017
ES 157	STOCKPILE CROSS-SECTIONS (44 OF 2)	08/02/2017
ES 158	STOCKPILE CROSS-SECTIONS (45 OF 2)	08/02/2017
ES 159	STOCKPILE CROSS-SECTIONS (46 OF 2)	08/02/2017
ES 160	STOCKPILE CROSS-SECTIONS (47 OF 2)	08/02/2017
ES 161	STOCKPILE CROSS-SECTIONS (48 OF 2)	08/02/2017
ES 162	STOCKPILE CROSS-SECTIONS (49 OF 2)	08/02/2017
ES 163	STOCKPILE CROSS-SECTIONS (50 OF 2)	08/02/2017
ES 164	STOCKPILE CROSS-SECTIONS (51 OF 2)	08/02/2017
ES 165	STOCKPILE CROSS-SECTIONS (52 OF 2)	08/02/2017
ES 166	STOCKPILE CROSS-SECTIONS (53 OF 2)	08/02/2017
ES 167	STOCKPILE CROSS-SECTIONS (54 OF 2)	08/02/2017
ES 168	STOCKPILE CROSS-SECTIONS (55 OF 2)	08/02/2017
ES 169	STOCKPILE CROSS-SECTIONS (56 OF 2)	08/02/2017
ES 170	STOCKPILE CROSS-SECTIONS (57 OF 2)	08/02/2017
ES 171	STOCKPILE CROSS-SECTIONS (58 OF 2)	08/02/2017
ES 172	STOCKPILE CROSS-SECTIONS (59 OF 2)	08/02/2017
ES 173	STOCKPILE CROSS-SECTIONS (60 OF 2)	08/02/2017
ES 174	STOCKPILE CROSS-SECTIONS (61 OF 2)	08/02/2017
ES 175	STOCKPILE CROSS-SECTIONS (62 OF 2)	08/02/2017
ES 176	STOCKPILE CROSS-SECTIONS (63 OF 2)	08/02/2017
ES 177	STOCKPILE CROSS-SECTIONS (64 OF 2)	08/02/2017
ES 178	STOCKPILE CROSS-SECTIONS (65 OF 2)	08/02/2017
ES 179	STOCKPILE CROSS-SECTIONS (66 OF 2)	08/02/2017
ES 180	STOCKPILE CROSS-SECTIONS (67 OF 2)	08/02/2017
ES 181	STOCKPILE CROSS-SECTIONS (68 OF 2)	08/02/2017
ES 182	STOCKPILE CROSS-SECTIONS (69 OF 2)	08/02/2017
ES 183	STOCKPILE CROSS-SECTIONS (70 OF 2)	08/02/2017
ES 184	STOCKPILE CROSS-SECTIONS (71 OF 2)	08/02/2017
ES 185	STOCKPILE CROSS-SECTIONS (72 OF 2)	08/02/2017
ES 186	STOCKPILE CROSS-SECTIONS (73 OF 2)	08/02/2017
ES 187	STOCKPILE CROSS-SECTIONS (74 OF 2)	08/02/2017
ES 188	STOCKPILE CROSS-SECTIONS (75 OF 2)	08/02/2017
ES 189	STOCKPILE CROSS-SECTIONS (76 OF 2)	08/02/2017
ES 190	STOCKPILE CROSS-SECTIONS (77 OF 2)	08/02/2017
ES 191	STOCKPILE CROSS-SECTIONS (78 OF 2)	08/02/2017
ES 192	STOCKPILE CROSS-SECTIONS (79 OF 2)	08/02/2017
ES 193	STOCKPILE CROSS-SECTIONS (80 OF 2)	08/02/2017
ES 194	STOCKPILE CROSS-SECTIONS (81 OF 2)	08/02/2017
ES 195	STOCKPILE CROSS-SECTIONS (82 OF 2)	08/02/2017
ES 196	STOCKPILE CROSS-SECTIONS (83 OF 2)	08/02/2017
ES 197	STOCKPILE CROSS-SECTIONS (84 OF 2)	08/02/2017
ES 198	STOCKPILE CROSS-SECTIONS (85 OF 2)	08/02/2017
ES 199	STOCKPILE CROSS-SECTIONS (86 OF 2)	08/02/2017
ES 200	STOCKPILE CROSS-SECTIONS (87 OF 2)	08/02/2017
ES 201	STOCKPILE CROSS-SECTIONS (88 OF 2)	08/02/2017
ES 202	STOCKPILE CROSS-SECTIONS (89 OF 2)	08/02/2017
ES 203	STOCKPILE CROSS-SECTIONS (90 OF 2)	08/02/2017
ES 204	STOCKPILE CROSS-SECTIONS (91 OF 2)	08/02/2017
ES 205	STOCKPILE CROSS-SECTIONS (92 OF 2)	08/02/2017
ES 206	STOCKPILE CROSS-SECTIONS (93 OF 2)	08/02/2017
ES 207	STOCKPILE CROSS-SECTIONS (94 OF 2)	08/02/2017
ES 208	STOCKPILE CROSS-SECTIONS (95 OF 2)	08/02/2017
ES 209	STOCKPILE CROSS-SECTIONS (96 OF 2)	08/02/2017
ES 210	STOCKPILE CROSS-SECTIONS (97 OF 2)	08/02/2017
ES 211	STOCKPILE CROSS-SECTIONS (98 OF 2)	08/02/2017
ES 212	STOCKPILE CROSS-SECTIONS (99 OF 2)	08/02/2017
ES 213	STOCKPILE CROSS-SECTIONS (100 OF 2)	08/02/2017

CD NO.	DESCRIPTION	DATE
ES 201	OVERALL EROSION AND SEDIMENT CONTROL PLAN	08/02/2017
ES 202	EROSION AND SEDIMENT CONTROL PLAN (1 OF 2)	08/02/2017
ES 203	EROSION AND SEDIMENT CONTROL PLAN (2 OF 2)	08/02/2017
ES 204	EROSION AND SEDIMENT CONTROL DETAILS (1 OF 7)	08/02/2017
ES 205	EROSION AND SEDIMENT CONTROL DETAILS (2 OF 7)	08/02/2017
ES 206	EROSION AND SEDIMENT CONTROL DETAILS (3 OF 7)	08/02/2017
ES 207	EROSION AND SEDIMENT CONTROL DETAILS (4 OF 7)	08/02/2017
ES 208	EROSION AND SEDIMENT CONTROL DETAILS (5 OF 7)	08/02/2017
ES 209	EROSION AND SEDIMENT CONTROL DETAILS (6 OF 7)	08/02/2017
ES 210	EROSION AND SEDIMENT CONTROL DETAILS (7 OF 7)	08/02/2017
ES 110	WELL PAD CROSS-SECTIONS	08/02/2017
ES 111	ACCESS ROAD PLAN AND PROFILE VIEW (1 OF 2)	08/02/2017
ES 112	ACCESS ROAD PLAN AND PROFILE VIEW (2 OF 2)	08/02/2017
ES 113	ACCESS ROAD CROSS-SECTIONS	08/02/2017
ES 114	STOCKPILE CROSS-SECTIONS (1 OF 2)	08/02/2017
ES 115	STOCKPILE CROSS-SECTIONS (2 OF 2)	08/02/2017
ES 116	STOCKPILE CROSS-SECTIONS (3 OF 2)	08/02/2017
ES 117	STOCKPILE CROSS-SECTIONS (4 OF 2)	08/02/2017
ES 118	STOCKPILE CROSS-SECTIONS (5 OF 2)	08/02/2017
ES 119	STOCKPILE CROSS-SECTIONS (6 OF 2)	08/02/2017
ES 120	STOCKPILE CROSS-SECTIONS (7 OF 2)	08/02/2017
ES 121	STOCKPILE CROSS-SECTIONS (8 OF 2)	08/02/2017
ES 122	STOCKPILE CROSS-SECTIONS (9 OF 2)	08/02/2017
ES 123	STOCKPILE CROSS-SECTIONS (10 OF 2)	08/02/2017
ES 124	STOCKPILE CROSS-SECTIONS (11 OF 2)	08/02/2017
ES 125	STOCKPILE CROSS-SECTIONS (12 OF 2)	08/02/2017
ES 126	STOCKPILE CROSS-SECTIONS (13 OF 2)	08/02/2017
ES 127	STOCKPILE CROSS-SECTIONS (14 OF 2)	08/02/2017
ES 128	STOCKPILE CROSS-SECTIONS (15 OF 2)	08/02/2017
ES 129	STOCKPILE CROSS-SECTIONS (16 OF 2)	08/02/2017
ES 130	STOCKPILE CROSS-SECTIONS (17 OF 2)	08/02/2017
ES 131	STOCKPILE CROSS-SECTIONS (18 OF 2)	08/02/2017
ES 132	STOCKPILE CROSS-SECTIONS (19 OF 2)	08/02/2017
ES 133	STOCKPILE CROSS-SECTIONS (20 OF 2)	08/02/2017
ES 134	STOCKPILE CROSS-SECTIONS (21 OF 2)	08/02/2017
ES 135	STOCKPILE CROSS-SECTIONS (22 OF 2)	08/02/2017
ES 136	STOCKPILE CROSS-SECTIONS (23 OF 2)	08/02/2017
ES 137	STOCKPILE CROSS-SECTIONS (24 OF 2)	08/02/2017
ES 138	STOCKPILE CROSS-SECTIONS (25 OF 2)	08/02/2017
ES 139	STOCKPILE CROSS-SECTIONS (26 OF 2)	08/02/2017
ES 140	STOCKPILE CROSS-SECTIONS (27 OF 2)	08/02/2017
ES 141	STOCKPILE CROSS-SECTIONS (28 OF 2)	08/02/2017
ES 142	STOCKPILE CROSS-SECTIONS (29 OF 2)	08/02/2017
ES 143	STOCKPILE CROSS-SECTIONS (30 OF 2)	08/02/2017
ES 144	STOCKPILE CROSS-SECTIONS (31 OF 2)	08/02/2017
ES 145	STOCKPILE CROSS-SECTIONS (32 OF 2)	08/02/2017
ES 146	STOCKPILE CROSS-SECTIONS (33 OF 2)	08/02/2017
ES 147	STOCKPILE CROSS-SECTIONS (34 OF 2)	08/02/2017
ES 148	STOCKPILE CROSS-SECTIONS (35 OF 2)	08/02/2017
ES 149	STOCKPILE CROSS-SECTIONS (36 OF 2)	08/02/2017
ES 150	STOCKPILE CROSS-SECTIONS (37 OF 2)	08/02/2017
ES 151	STOCKPILE CROSS-SECTIONS (38 OF 2)	08/02/2017
ES 152	STOCKPILE CROSS-SECTIONS (39 OF 2)	08/02/2017
ES 153	STOCKPILE CROSS-SECTIONS (40 OF 2)	08/02/2017
ES 154	STOCKPILE CROSS-SECTIONS (41 OF 2)	08/02/2017
ES 155	STOCKPILE CROSS-SECTIONS (42 OF 2)	08/02/2017
ES 1		

NO.	DATE	REVISION RECORD
01	07/06/2017	REVISED PER WCEP COMMENT
02		
03		
04		
05		
06		
07		
08		
09		
10		

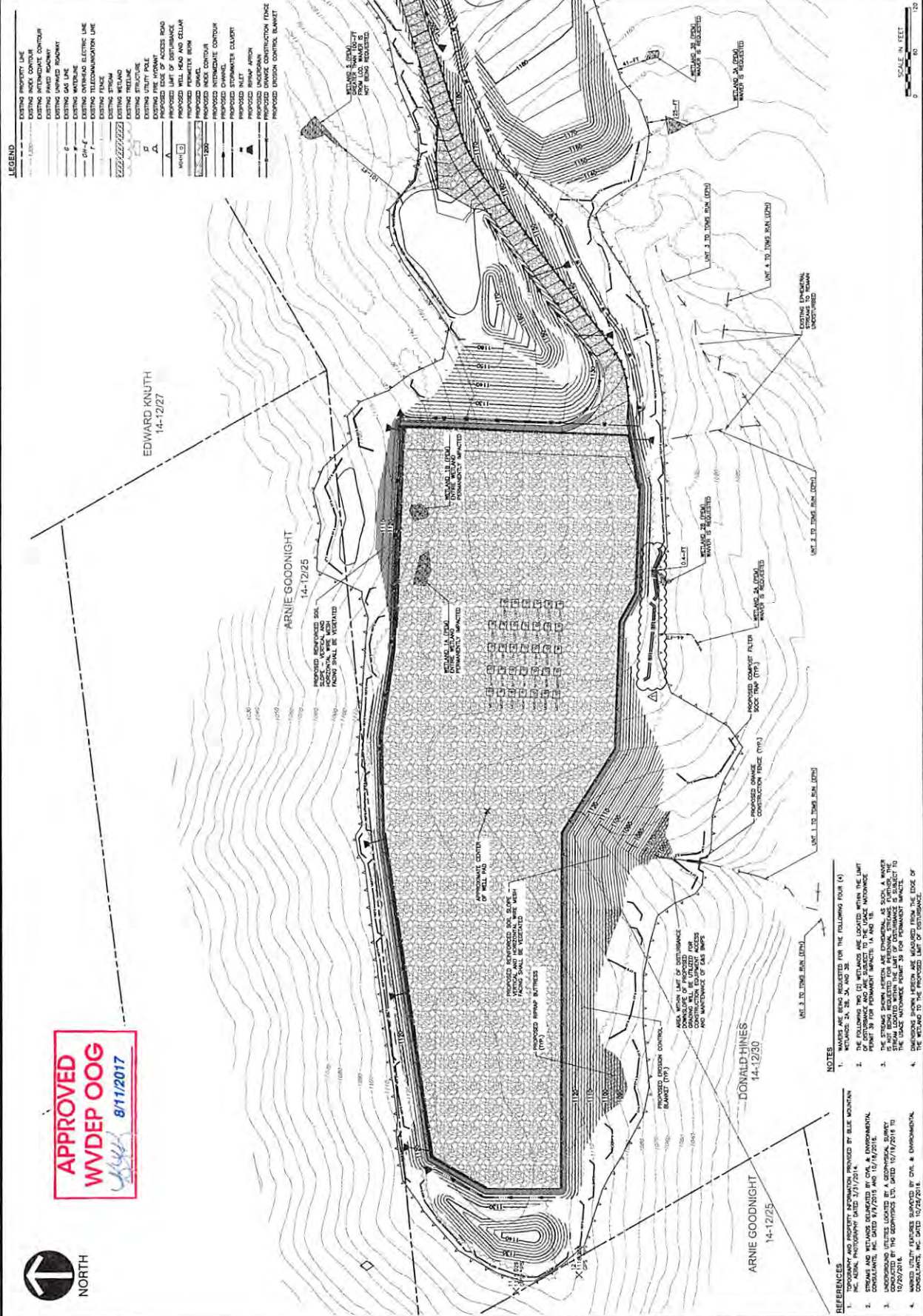

APPROVED
 WVDEP OOG
 8/11/2017



- REFERENCES**
1. ALL AS-BUILT AND PROPERTY INFORMATION PROVIDED BY BLUE MOUNTAIN INC. AERIAL PHOTOGRAPHY DATED 3/7/2014.
 2. STREAMS AND WETLANDS DELINEATED BY CIVIL & ENVIRONMENTAL CONSULTANTS, INC. DATED 5/17/2015 AND 10/16/2016.
 3. THE STREAMS SHOWING WETLANDS ARE ENVIRONMENTAL AS SUCH. A WADDER IS SHOWN BEHIND THE WETLANDS DELINEATION. IT IS NOT TO BE CONSIDERED BY THE GEOLOGIST LTD. DATED 10/17/2016 TO 10/20/2016.
 4. MARKED UTILITY LOCATIONS IDENTIFIED BY CIVIL & ENVIRONMENTAL CONSULTANTS, INC. DATED 10/20/2016.
- NOTES**
1. MARKED UTILITY LOCATIONS FOR THE FOLLOWING FOUR (4) WETLANDS: 1. 14-12/25, 2. 14-12/27, 3. 14-12/30, AND 4. 14-12/30.
 2. THE FOLLOWING TWO (2) WETLANDS ARE LOCATED WITHIN THE LIMIT OF DISTURBANCE AND ARE SUBJECT TO THE UTILITY MAINTENANCE DISTURBANCE PERMITS.
 3. THE STREAMS SHOWING WETLANDS ARE ENVIRONMENTAL AS SUCH. A WADDER IS SHOWN BEHIND THE WETLANDS DELINEATION. IT IS NOT TO BE CONSIDERED BY THE GEOLOGIST LTD. DATED 10/17/2016 TO 10/20/2016.
 4. DIMENSIONS SHOWN HEREON ARE MEASURED FROM THE EDGE OF THE WETLANDS TO THE PROPOSED LIMIT OF DISTURBANCE.

08/18/2017