



west virginia department of environmental protection

Office of Oil and Gas
601 57th Street, S.E.
Charleston, WV 25304
(304) 926-0450
fax: (304) 926-0452

Jim Justice , Governor
Austin Caperton , Cabinet Secretary
www.dep.wv.gov

Monday, September 18, 2017
WELL WORK PERMIT
Horizontal 6A / New Drill

TUG HILL OPERATING, LLC
550 BAILEY AVENUE, SUITE 510

FORT WORTH, TX 76107

Re: Permit approval for TEN HIGH 1N-3HM
47-051-01944-00-00

This well work permit is evidence of permission granted to perform the specified well work at the location described on the attached pages and located on the attached plat, subject to the provisions of Chapter 22 of the West Virginia Code of 1931, as amended, and all rules and regulations promulgated thereunder, and to any additional specific conditions and provisions outlined in the pages attached hereto. Notification shall be given by the operator to the Oil and Gas Inspector at least 24 hours prior to the construction of roads, locations, and/or pits for any permitted work. In addition, the well operator shall notify the same inspector 24 hours before any actual well work is commenced and prior to running and cementing casing. Spills or emergency discharges must be promptly reported by the operator to 1-800-642-3074 and to the Oil and Gas Inspector.

Please be advised that form WR-35, Well Operators Report of Well Work is to be submitted to this office within 90 days of completion of permitted well work, as should form WR-34 Discharge Monitoring Report within 30 days of discharge of pits, if applicable. Failure to abide by all statutory and regulatory provisions governing all duties and operations hereunder may result in suspension or revocation of this permit and, in addition, may result in civil and/or criminal penalties being imposed upon the operators.

Per 35 CSR 4-5.2.g this permit will expire in two (2) years from the issue date unless permitted well work is commenced. If there are any questions, please feel free to contact me at (304) 926- 0450.

James A. Martin
Chief

Operator's Well Number: TEN HIGH 1N-3HM
Farm Name: LAWRENCE & SHIRLEY CONKLE ESTS
U.S. WELL NUMBER: 47-051-01944-00-00
Horizontal 6A / New Drill
Date Issued: 9/18/2017

Promoting a healthy environment.

09/22/2017

PERMIT CONDITIONS

047-051-01944

West Virginia Code § 22-6A-8(d) allows the Office of Oil and Gas to place specific conditions upon this permit. Permit conditions have the same effect as law. Failure to adhere to the specified permit conditions may result in enforcement action.

CONDITIONS

1. This proposed activity may require permit coverage from the United States Army Corps of Engineers (USACE). Through this permit, you are hereby being advised to consult with USACE regarding this proposed activity.
2. If the operator encounters an unanticipated void, or an anticipated void at an unanticipated depth, the operator shall notify the inspector within 24 hours. Modifications to the casing program may be necessary to comply with W. Va. Code § 22-6A-5a (12), which requires drilling to a minimum depth of thirty feet below the bottom of the void, and installing a minimum of twenty (20) feet of casing. Under no circumstance should the operator drill more than one hundred (100) feet below the bottom of the void or install less than twenty (20) feet of casing below the bottom of the void.
3. When compacting fills, each lift before compaction shall not be more than 12 inches in height, and the moisture content of the fill material shall be within limits as determined by the Standard Proctor Density test of the actual soils used in specific engineered fill, ASTM D698, Standard Test Method for Laboratory Compaction Characteristics of Soil Using Standard Effort, to achieve 95 % compaction of the optimum density. Each lift shall be tested for compaction, with a minimum of two tests per lift per acre of fill. All test results shall be maintained on site and available for review.
4. Operator shall install signage per § 22-6A-8g (6) (B) at all source water locations included in their approved water management plan within 24 hours of water management plan activation.
5. Oil and gas water supply wells will be registered with the Office of Oil and Gas and all such wells will be constructed and plugged in accordance with the standards of the Bureau for Public Health set forth in its Legislative rule entitled *Water Well Regulations*, 64 C.S.R. 19. Operator is to contact the Bureau of Public Health regarding permit requirements. In lieu of plugging, the operator may transfer the well to the surface owner upon agreement of the parties. All drinking water wells within fifteen hundred feet of the water supply well shall be flow tested by the operator upon request of the drinking well owner prior to operating the water supply well.
6. Pursuant to the requirements pertaining to the sampling of domestic water supply wells/springs the operator shall, no later than thirty (30) days after receipt of analytical data provide a written copy to the Chief and any of the users who may have requested such analyses.
7. 24 hours prior to the initiation of the completion process the operator shall notify the Chief or his designee.
8. During the completion process the operator shall monitor annular pressures and report any anomaly noticed to the chief or his designee immediately.
9. If any explosion or other accident causing loss of life or serious personal injury occurs in or about a well or well work on a well, the well operator or its contractor shall give notice, stating the particulars of the explosion or accident, to the oil and gas inspector and the Chief, within 24 hours of said accident.
10. During the casing and cementing process, in the event cement does not return to the surface, the oil and gas inspector shall be notified within 24 hours.

09/22/2017

PERMIT CONDITIONS

047-051-01944

11. The operator shall provide to the Office of Oil and Gas the dates of each of the following within 30 days of their occurrence: completion of construction of the well pad, commencement of drilling, cessation of drilling, completion of any other permitted well work, and completion of the well. Such notice shall be provided by sending an email to DEPOOGNotify@wv.gov.

WW-6B
(04/15)

API NO. 47-051 -
OPERATOR WELL NO. Ten High 1N-3HM
Well Pad Name: Ten High

STATE OF WEST VIRGINIA
DEPARTMENT OF ENVIRONMENTAL PROTECTION, OFFICE OF OIL AND GAS
WELL WORK PERMIT APPLICATION

1) Well Operator: Tug Hill Operating, LLC 494510851 Marshall Meade Glen Easton 7.5'
Operator ID County District Quadrangle

2) Operator's Well Number: Ten High 1N-3HM Well Pad Name: Ten High

3) Farm Name/Surface Owner: Lawrence & Shirley Conkle, ests Public Road Access: Shepherd Ridge Lane CR 21/9

4) Elevation, current ground: 1317' Elevation, proposed post-construction: 1310'

5) Well Type (a) Gas Oil Underground Storage

Other

(b) If Gas Shallow Deep

Horizontal

6) Existing Pad: Yes or No No

JM
6/19/17

7) Proposed Target Formation(s), Depth(s), Anticipated Thickness and Expected Pressure(s):
Marcellus is the target formation at a depth of 6713' - 6765', thickness of 52' and anticipated pressure of approx. 3800 psi

8) Proposed Total Vertical Depth: 6,865'

9) Formation at Total Vertical Depth: Onondoga

10) Proposed Total Measured Depth: 13,886'

11) Proposed Horizontal Leg Length: 6,765'

12) Approximate Fresh Water Strata Depths: 70', 1026'

13) Method to Determine Fresh Water Depths: Offset well reports or noticeable flow at the flowline or when need to start soaping

14) Approximate Saltwater Depths: 2180'

15) Approximate Coal Seam Depths: Sewickly Coal - 935' and Pittsburgh Coal - 1020'

16) Approximate Depth to Possible Void (coal mine, karst, other): None anticipated

17) Does Proposed well location contain coal seams directly overlying or adjacent to an active mine? Yes No

(a) If Yes, provide Mine Info: Name: Marshall County Coal Co. / Marshall County Mine
Depth: 1020' TVD and 297' subsea level
Seam: Pittsburgh #8
Owner: Murray Energy / Consolidated Coal Co.

RECEIVED
Office of Oil and Gas

JUN 26 2017

WV Department of
Environmental Protection

WW-6B
(04/15)

4705101944
 API NO. 47- 051 -
 OPERATOR WELL NO. Ten High 1N-3HM
 Well Pad Name: Ten High

18) CASING AND TUBING PROGRAM

TYPE	Size (in)	New or Used	Grade	Weight per ft. (lb/ft)	FOOTAGE: For Drilling (ft)	INTERVALS: Left in Well (ft)	CEMENT: Fill-up (Cu. Ft.)/CTS
Conductor	30"	NEW	BW	BW	125'	120'	259FT^3(CTS)
Fresh Water	13 3/8"	NEW	H40	48#	1,086'	1,076'	1098ft^3(CTS)
Coal	13 3/8"	NEW	H40	48#	1,086'	1,076'	1098ft^3(CTS)
Intermediate	9 5/8"	NEW	J55	36#	2,814'	2,804'	917ft^3(CTS)
Production	5 1/2"	NEW	P110	20#	13,886'	13,876'	3546ft^3(CTS)
Tubing	2 3/8"	NEW	N80	4.7#		6,219'	
Liners	N/A						

ju
6/29/17

TYPE	Size (in)	Wellbore Diameter (in)	Wall Thickness (in)	Burst Pressure (psi)	Anticipated Max. Internal Pressure (psi)	Cement Type	Cement Yield (cu. ft./k)
Conductor	30"	36"	1.0	2,333	1,866	CLASS A	1.2
Fresh Water	13 3/8"	17 1/2"	.33	1,730	1,384	SEE #24	1.2
Coal	13 3/8"	17 1/2"	.33	1,730	1,384	SEE#24	1.2
Intermediate	9 5/8"	12 1/4"	.352	3,520	2,816	SEE#24	1.19
Production	5 1/2"	8 7/8_8 3/4	.361	12,640	10,112	SEE#24	1.17/1.19
Tubing	2 3/8"		.19	11,200	8960		
Liners	N/A						

PACKERS

Kind:	N/A			
Sizes:	N/A			
Depths Set:	N/A			

RECEIVED
Office of Oil and Gas

JUN 26 2017

WV Department of
Environmental Protection

WW-6B
(10/14)

API NO. 47-051 -
OPERATOR WELL NO. Ten High 1N-3HM
Well Pad Name: Ten High

ju
6/19/17

19) Describe proposed well work, including the drilling and plugging back of any pilot hole:

Drill through the Marcellus and TD Pilot Hole 100' into the Onondaga. Log vertical section and run a solid cement plug back to proposed KOP. Drill curve and lateral per proposed well plan, run and cement production casing. Perform CBL from 60 deg to surface, make cleanout run, and stimulate.

20) Describe fracturing/stimulating methods in detail, including anticipated max pressure and max rate:

Well to be completed with approximately 16,912,500 lb proppant and 261,480 bbl of water. Max rate = 80 bpm; max psi = 9,000#.

21) Total Area to be disturbed, including roads, stockpile area, pits, etc., (acres): 16.2

22) Area to be disturbed for well pad only, less access road (acres): 5.92

23) Describe centralizer placement for each casing string:

Will run 3 centralizers on surface casing at equal distance. Intermediate will have 1 centralizer every other joint. Production casing will have one centralizer every other joint in lateral, one centralizer every joint through curve, one centralizer every other joint to surface.

24) Describe all cement additives associated with each cement type:

*See Attached

25) Proposed borehole conditioning procedures:

Will circulate a minimum of 3 hours at TD, short trip to curve, circulate bottoms up, check for flow, POOH

*Note: Attach additional sheets as needed.

RECEIVED
Office of Oil and Gas

JUN 26 2017

WV Department of
Environmental Protection

Page 3 of 3

09/22/2017

WW-6B Attachment to #24

Conductor, Coal and Fresh Water Casing Cement:

Premium NE-1 + 2% CaCl

- Premium NE-1 – Class A Portland API Spec
- CaCl – Calcium Chloride

Intermediate Casing:

Premium NE-1 + 2% bwoc CaCl₂ + 46.5% Fresh Water

- Premium NE-1 – Class A Portland API spec
- CaCl₂ – Calcium Chloride
- Cello Flake – Fluid Loss Preventer

Kick Off Plug:

Class H Cement + 1% CD-32 + .7% Sodium Metasilicate + .1% R-3 + .75 gal/100sk FP-13L + 38% Fresh Water

- Class H – Increased Compressive Strength Cement
- Sodium Metasilicate – Free Water Control; Early Strength Additive
- R-3 – Cement Retarder
- FP-13L – Anti-Foaming Agent
- CaCl₂ – Calcium Chloride
- Cello Flake – Fluid Loss Preventer

Production Casing Cement:

Lead: 50:50 (Poz:Premium NE-1) + .2% R-3 + .2% MPA-170 + .75 gal/100sk FP-13L

Tail: Premium NE-1 + .1% bwoc ASA-301 + 60lb/sk ASCA-1 + .35% bwoc BA-10A + .25% bwoc MPA-170, 44 lb sack + .5% bwoc R-3 + .75 gals/100sk FP-13L

- Poz – Fly Ash
- Premium NE-1 – Class A Portland API spec
- R-3 – Cement Retarder
- MPA-170 – Gelling Agent
- FP-13L – Anti-Foaming Agent
- ASA-301 – Free Water Control Agent
- BA-10A – Bonding Agent
- ASCA-1 – Solubility Additive

RECEIVED
Office of Oil and Gas

JUN 26 2017

WV Department of
Environmental Protection

09/22/2017

Area of Review**Sources of information to Support 35CSR8 - 5.11: 9.3 et seq.**

Description of process to identify potential pathways for well communication during hydraulic fracturing activities.

Data Sources Reviewed:

1. IHS Well Data service: Public nationwide data service that pulls directly from State agency Oil and Gas databases
2. Farm Maps
3. Topo Maps: Recent and older (contact WVGES)
4. Check with DPS

Contacted Devin Ducoeur 724-705-0444, dducoeur@dpslandservices.com DPS GIS (12/19/2016) to have him make maps of the wellbores with his information. DPS utilizes WVGES maps for their mapping seems it as the best publicly available. See attached map he provided.

Request maps for:

1. Wellbore with IHS All Wells Layer
2. Map with Farm lines overlain and any well spots identified on Farm Maps
3. More recent (1970s vintage) topos and older topos

Discussion with Phil Dinterman WVGES GIS Department (7/15/2016)

- WVGES has plotted every well spot they have access to and are aware of with that contains a coordinate. 30000, 70000, and 90000 series wells are available via the WVGES online map. Some locations aren't great due to vintage and manipulation of maps through time
- 30000 series – any well drilled prior to 1929 – APIs were not assigned to original wells
- 70000 series – Well spots pulled from old Farm line maps that the WVGES has access to
- 90000 series – Any sources that the WVGES has access that shows a well spot but has no additional supporting information. DEP does not have 90000 series on their maps.
- There can be duplication between wells in the 3 series
- Phil indicated that other Operators are providing a screenshot of the WVGES map with their planned well and using that for permits

RECEIVED
Office of Oil and Gas

SEP. 12 2017

WV Department of
Environmental Protection

Permit well - Ten High 1N-3HM

Wells within 500' Buffer

Note: Well spots depicted on Area of Review map (page 3) are derived from State held coordinates. The spots may differ from those depicted on the Well Plat because the Plat locations represent actual field surveyed locations. Please refer to the Plat for surveyed well spots

API Number	Operator Name	Total Depth	Perforated Fms	Producing zones not perforated	Is this well "known or reasonably expected to penetrate a depth that could be within the range of Fracture propagation"? 1000' is max limit I would assign to wells that might be within in range of fracture propagation	Comments
4705170078	Wheeling Natural Gas Co	Unknown	Unknown	Unknown	Unknown but unlikely, Appears to be an old shallow well	Well records are incomplete. A field survey was conducted to locate this well and no evidence of this well was found.
4705100838	Hope Natural Gas Company	Unknown	Unknown	Unknown	Unknown but unlikely, probably an old shallow well or coal test bore, now plugged	Well records incomplete. Well plugged 12/4/1998. A field survey was conducted to locate this well and the well location was found but no evidence of the well head was found at the location shown on the well plat.



Well: County = 51 Permit = 70078

WV Geological & Economic Survey

Location Information: [View Map](#)

API	COUNTY	PERMIT	TAX_DISTRICT	QUAD_76	QUAD_16	LAT_DD	LONG_DD	UTME	UTMN
4705170078	Marshall	70078	None	Qan Easton	Canon	39.42015	-82.69071	320468	1 447387

There is no Bottom Hole Location data for this well

Owner Information

API	CMP_ID	SUFFIX	STATUS	SURFACE_OWNER	WELL_NUM	CO_NUM	LEASE	LEASE_NUM	MINERAL_OWN	OPERATOR	AT_COMPLETION	PROP_VD
4705170078			Completed	Govt/State	1	10				Wheeling Natural Gas Co., The		

Completion Information

API	CMP_ID	SPUD_DT	ELEV_DATUM	FIELD	DEEPEST_FW	DEEPEST_FMT	INITIAL_CLASS	FINAL_CLASS	TYPE	RIG	CMP_MTHD	TVD	TMD	NEW_FIG
4705170078			1995	Beaneville			unclassified	unclassified	By	unknown	unknown	3952		3952

There is no Pay data for this well

There is no Production Gas data for this well

There is no Production Oil data for this well ** some operators may have reported NGL under Oil

There is no Production NGL data for this well ** some operators may have reported NGL under Oil

There is no Stratigraphy data for this well

There is no Wireline (E-Log) data for this well

There is no Plugging data for this well

There is no Sample data for this well

RECEIVED
Office of Oil and Gas

SEP 12 2017

WV Department of
Environmental Protection



Well: County = 51 Permit = 00838

WV Geological & Economic Survey

Well Reassignment Information: Reassigned From

OLD_COUNTY	OLD_PERMIT	NEW_COUNTY	NEW_PERMIT
51	70044	51	838

Location Information: [View Map](#)

API	COUNTY	PERMIT	TAX_DISTRICT	QUAD_76	QUAD_16	LAT_DD	LONG_DD	UTME	UTMN
4705100838	Marshall	838	None	Qan Easton	Canon	39.411827	-82.630221	320873	4 4407108

There is no Bottom Hole Location data for this well

Owner Information

API	CMP_ID	SUFFIX	STATUS	SURFACE_OWNER	WELL_NUM	CO_NUM	LEASE	LEASE_NUM	MINERAL_OWN	OPERATOR	AT_COMPLETION	PROP_VD
4705100838	124	1998	Plugging	Completed	Rhoads & Trethewe Moore	95-5	(A-35)			Midway Coal Company		
4705100838			Original Log	Completed	A St Argum			517		Hope Natural Gas Company		

Completion Information

API	CMP_ID	SPUD_DT	ELEV_DATUM	FIELD	DEEPEST_FW	DEEPEST_FMT	INITIAL_CLASS	FINAL_CLASS	TYPE	RIG	CMP_MTHD	TVD	TMD	NEW_FIG
4705100838		12-4-1998	1916	1998	1178	Ground Level			not available	unknown	unknown			
4705100838							unclassified	unclassified	not available	unknown	unknown			

There is no Pay data for this well

There is no Production Gas data for this well

There is no Production Oil data for this well ** some operators may have reported NGL under Oil

There is no Production NGL data for this well ** some operators may have reported NGL under Oil

There is no Stratigraphy data for this well

There is no Wireline (E-Log) data for this well

Plugging Information

API	PLG_ID	DEPTH_FBT
4705100838	12-4-1998	5

There is no Sample data for this well

RECEIVED
Office of Oil and Gas

SEP 12 2017

WV Department of
Environmental Protection

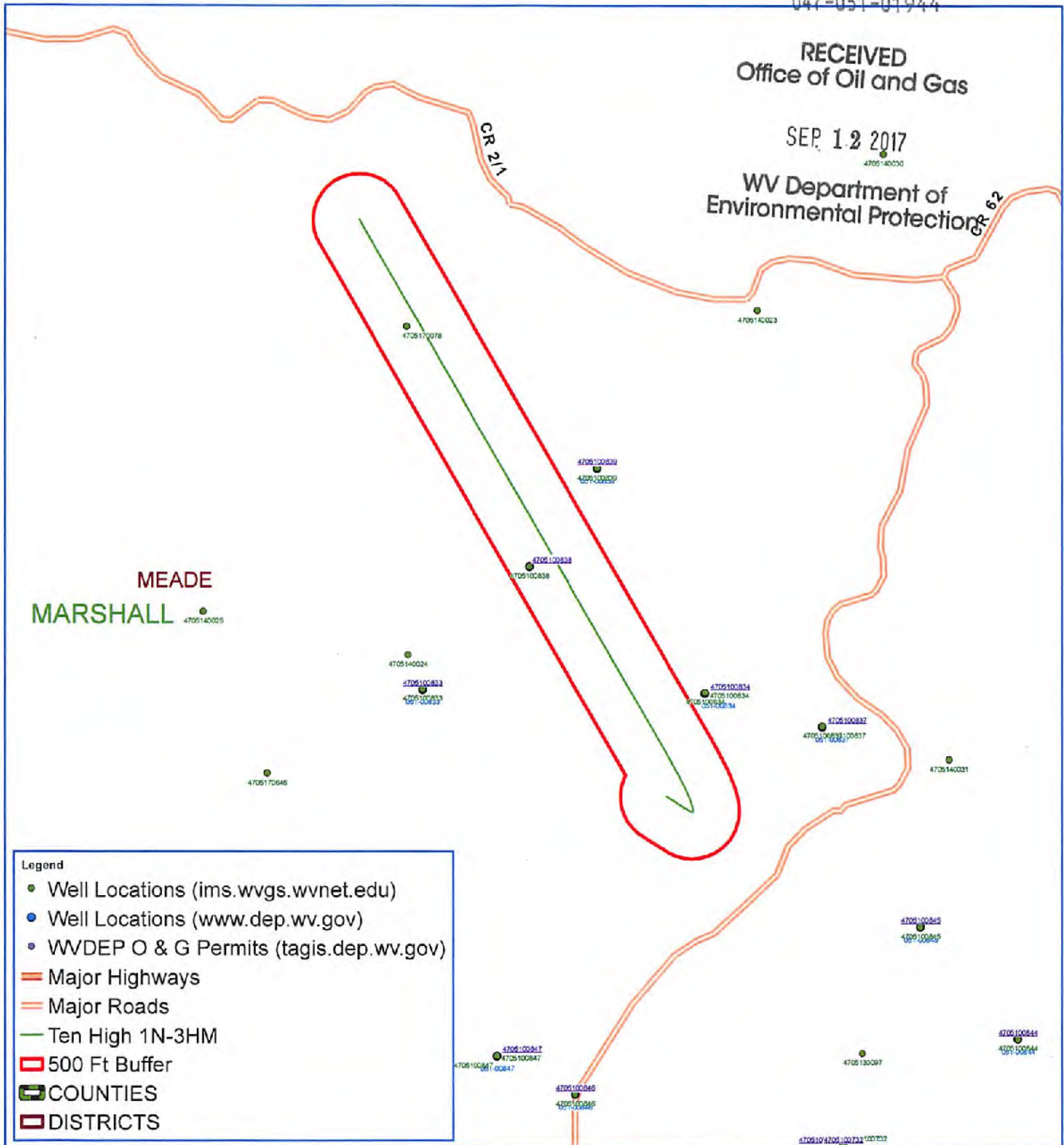

MEADE
MARSHALL

- Legend**
- Well Locations (ims.wvgs.wvnet.edu)
 - Well Locations (www.dep.wv.gov)
 - WVDEP O & G Permits (tagis.dep.wv.gov)
 - Major Highways
 - Major Roads
 - Ten High 1N-3HM
 - 500 Ft Buffer
 - COUNTIES
 - DISTRICTS



Ten High 1N-3HM Meade District Marshall County, WV



Map Created June 1, 2017
Map Current As Of June 1, 2017

Notes:
All locations are approximate and are for visualization purposes only





WELL NAME: Ten High 1N-3HM
 STATE: West Virginia COUNTY: Marshall
 DISTRICT: Meade
 DF Elev: 1,310' GL Elev: 1,310'
 TD: 13,876'
 TH Latitude: 39.8067063
 TH Longitude: -80.68076686
 BH Latitude: 39.82383649
 BH Longitude: -80.69256071

June 6/19/17

FORMATION TOPS	
Formation	Depth TVD
Deepest Fresh Water	1026
Sewickley Coal	935
Pittsburgh Coal	1020
Big Lime	2049
Weir	2475
Berea	2673
Gordon	2935
Rhinestreet	6057
Genesee/Burkett	6575
Tully	6606
Hamilton	6633
Marcellus	6713
Landing Depth	6739
Orondaga	6765
Pilot Hole Depth	6865

CASING SUMMARY							
Type	Hole Size (in)	Csg Size (in)	Depth (MD)	Depth (TVD)	Weight (lb/ft)	Grade	Top of Cement
Conductor	35	30	120'	120'	8W	8W	Surface
Surface	17.5	13 3/8	1,076'	1,076'	48	H40	Surface
Intermediate 1	12 1/4	9 5/8	2,804'	2,800'	36	J55	Surface
Production	8 7/8 x 8 3/4	5 1/2	13,876'	6,621'	20	P110	Surface

CEMENT SUMMARY				DRILLING DETAILS	
	Sacks	Class	Density	Fluid Type	Centralizer Notes
Conductor	338	A	15.6	Air	None
Surface	1,109	A	15.6	Air	3 Centralizers at equal distance
Intermediate 1	898	A	15	Air	1 Centralizer every other jt
Production	3,125	A	14.5	Air / SOBMM	1 every other joint in lateral; 1 per joint in curve; 1 every other jt to slc

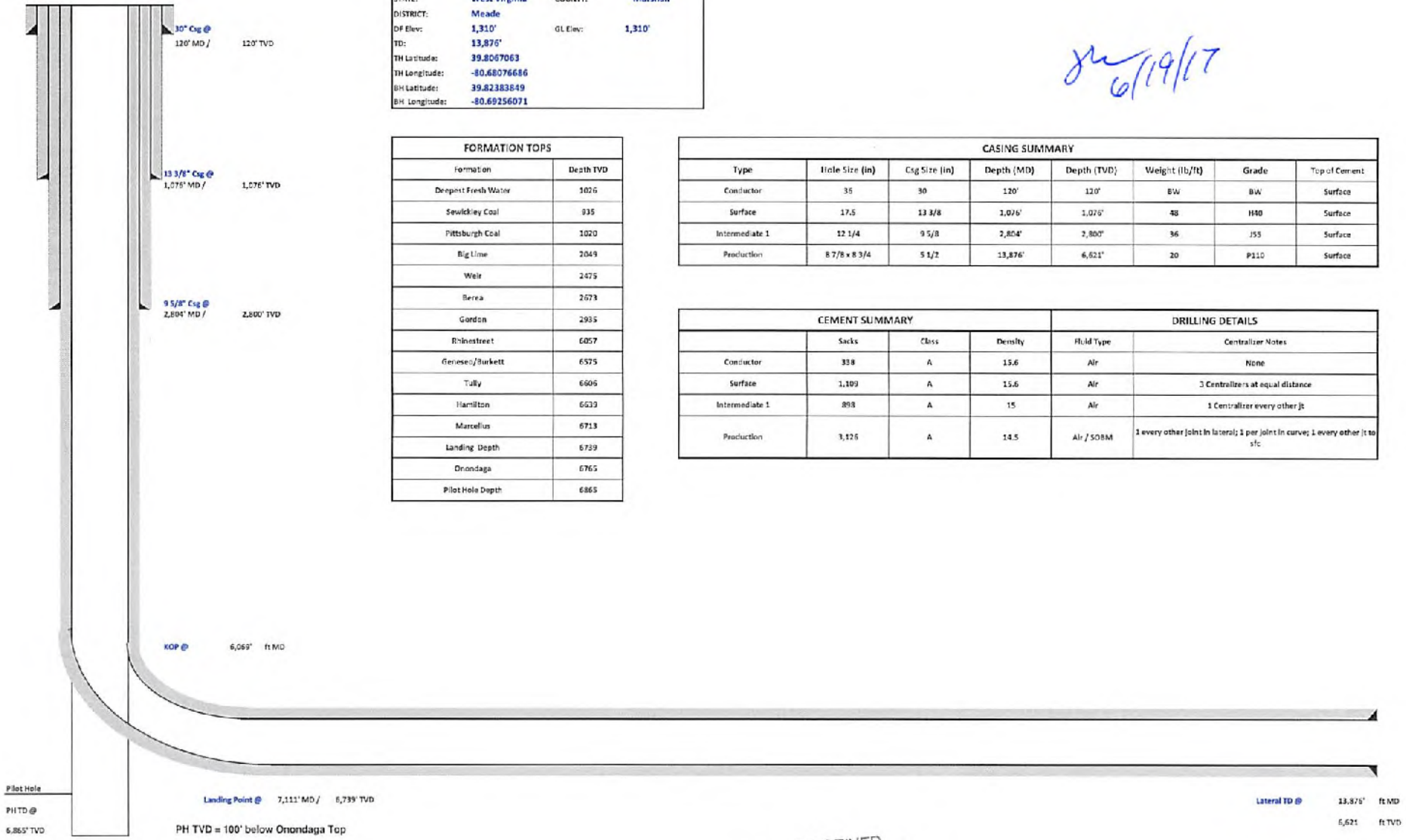

Pilot Hole PH TD @ 6,865' TVD
 Landing Point @ 7,111' MD / 6,739' TVD
 PH TVD = 100' below Orondaga Top
 KOP @ 6,069' ft MD
 Lateral TD @ 13,875' ft MD
 6,621' ft TVD

RECEIVED
 Office of Oil and Gas
 JUN 26 2017
 WV Department of
 Environmental Protection

047-051-01944



TUG HILL
OPERATING

Well: Ten High 1N-03HM (P)
Site: Ten High
Project: Marshall County, West Virginia
Design: rev1

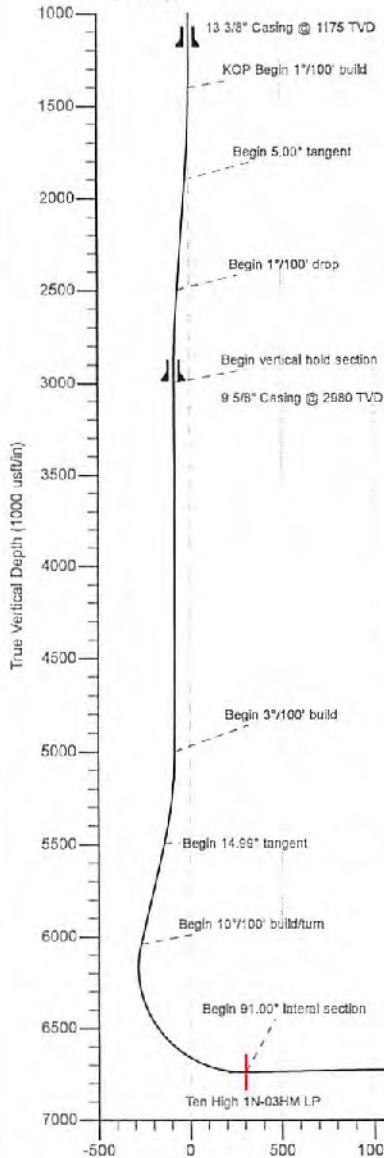

Geodetic System: Universal Transverse Mercator (US Survey Feet)
Datum: NAD83 West Virginia - HARN
Ellipsoid: GRS 1980
Zone: Zone 17N (64 W to 78 W)
System Datum: Mean Sea Level
Depth Reference: GL=1310 @ 1310.00usft

Northing: 14456508.50 Easting: 1730069.86 Latitude: 39.80670630 Longitude: -80.68076686

Total Corr (M->G): To convert a Magnetic Direction to a Grid Direction, Subtract 8.90°

SECTION DETAILS

Sec	MD	Inc	Azi	TVD	+N/-S	+E/-W	Dleg	TFace	V Sect	Annotation
1	0.00	0.00	0.00	0.00	0.00	0.00	0.00	0.00	0.00	
2	1400.00	0.00	0.00	1400.00	0.00	0.00	0.00	0.00	0.00	KOP Begin 17/100' build
3	1900.00	5.00	122.47	1899.37	-11.70	18.39	1.00	122.47	-19.00	Begin 5.00' tangent
4	2500.00	5.00	122.47	2497.08	-39.78	62.51	0.00	0.00	-64.57	Begin 17/100' drop
5	3000.00	0.00	122.47	2996.45	-61.48	80.91	1.00	180.00	-83.58	Begin vertical hold section
6	3503.55	0.00	122.47	5000.00	-61.48	80.91	0.00	122.47	-83.58	Begin 17/100' build
7	5503.21	14.99	122.42	5493.98	-86.33	136.77	3.00	122.42	-140.18	Begin 14.99' tangent
8	6066.74	14.99	122.42	6540.27	-164.76	259.24	0.00	0.00	-267.61	Begin 107/100' build/turn
9	7111.24	91.00	329.97	6739.00	370.75	61.46	10.00	-151.51	302.57	Begin 91.00' lateral section
10	13876.24	91.00	329.97	6521.00	6226.74	-3383.62	0.00	0.00	7062.96	PBHL/TD: 13876.24 MD/6521.00 TVD

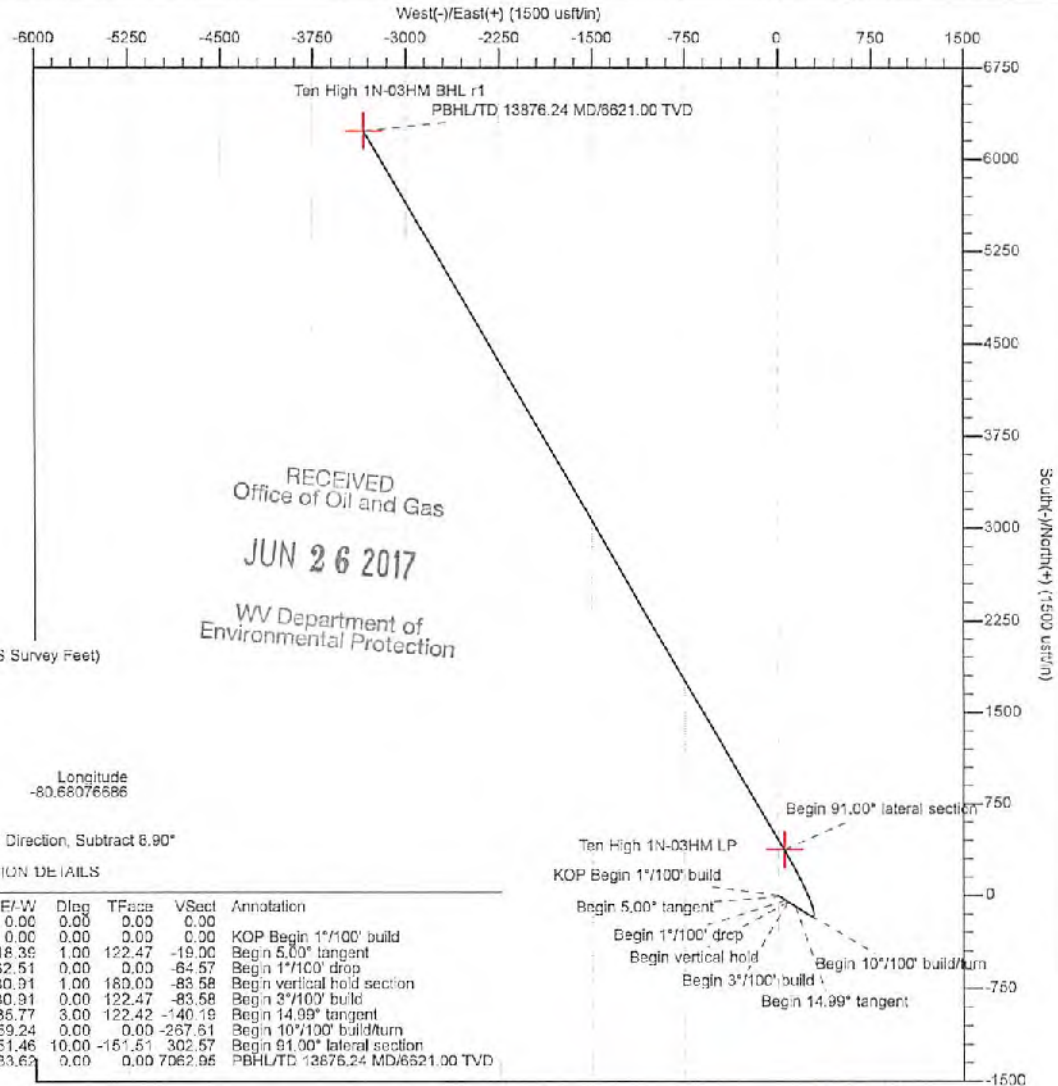

RECEIVED
Office of Oil and Gas
JUN 26 2017
WV Department of
Environmental Protection

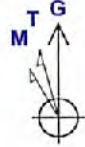

Azimuths to Grid North: True North: -0.20°
Magnetic North: -8.90°
Magnetic Field Strength: 52211.5nT
Dip Angle: 66.99°
Date: 3/1/2017
Model: IGRF2015



Planning Report - Geographic

Database:	DB_Jul2216dt_v14	Local Co-ordinate Reference:	Well Ten High 1N-03HM (P)
Company:	Tug Hill Operating LLC	TVD Reference:	GL=1310 @ 1310.00usft
Project:	Marshall County, West Virginia	MD Reference:	GL=1310 @ 1310.00usft
Site:	Ten High	North Reference:	Grid
Well:	Ten High 1N-03HM (P)	Survey Calculation Method:	Minimum Curvature
Wellbore:	Original Hole		
Design:	rev1		

Project	Marshall County, West Virginia		
Map System:	Universal Transverse Mercator (US Survey Feet)	System Datum:	Mean Sea Level
Geo Datum:	NAD83 West Virginia - HARN		
Map Zone:	Zone 17N (84 W to 78 W)		

Site	Ten High				
Site Position:		Northing:	14,456,545.60 usft	Latitude:	39.80680885
From:	Lat/Long	Easting:	1,730,001.41 usft	Longitude:	-80.68101011
Position Uncertainty:	0.00 usft	Slot Radius:	13-3/16 "	Grid Convergence:	0.20 °

Well	Ten High 1N-03HM (P)					
Well Position	+N/-S	0.00 usft	Northing:	14,456,508.50 usft	Latitude:	39.80670630
	+E/-W	0.00 usft	Easting:	1,730,069.88 usft	Longitude:	-80.68076686
Position Uncertainty		0.00 usft	Wellhead Elevation:	0.00 usft	Ground Level:	1,310.00 usft

Wellbore	Original Hole				
Magnetics	Model Name	Sample Date	Declination (°)	Dip Angle (°)	Field Strength (nT)
	IGRF2015	3/11/2017	-8.70	66.98	52,211.45563010

Design	rev1				
Audit Notes:					
Version:	Phase:	PLAN	Tie On Depth:	0.00	
Vertical Section:	Depth From (TVD) (usft)	+N/-S (usft)	+E/-W (usft)	Direction (°)	
	0.00	0.00	0.00	331.84	

Plan Survey Tool Program	Date 5/25/2017				
Depth From (usft)	Depth To (usft)	Survey (Wellbore)	Tool Name	Remarks	
1	0.00	13,876.24 rev1 (Original Hole)	MWD MWD - Standard		

RECEIVED
Office of Oil and Gas

JUN 26 2017

WV Department of
Environmental Protection



Planning Report - Geographic

Database:	DB_Jul2216dt_v14	Local Co-ordinate Reference:	Well Ten High 1N-03HM (P)
Company:	Tug Hill Operating LLC	TVD Reference:	GL=1310 @ 1310.00usft
Project:	Marshall County, West Virginia	MD Reference:	GL=1310 @ 1310.00usft
Site:	Ten High	North Reference:	Grid
Well:	Ten High 1N-03HM (P)	Survey Calculation Method:	Minimum Curvature
Wellbore:	Original Hole		
Design:	rev1		

Plan Sections											
Measured Depth (usft)	Inclination (°)	Azimuth (°)	Vertical Depth (usft)	+N/-S (usft)	+E/-W (usft)	Dogleg Rate (°/100usft)	Build Rate (°/100usft)	Turn Rate (°/100usft)	TFO (°)	Target	
0.00	0.00	0.00	0.00	0.00	0.00	0.00	0.00	0.00	0.00		
1,400.00	0.00	0.00	1,400.00	0.00	0.00	0.00	0.00	0.00	0.00		
1,900.00	5.00	122.47	1,899.37	-11.70	18.39	1.00	1.00	0.00	122.47		
2,500.00	5.00	122.47	2,497.08	-39.78	62.51	0.00	0.00	0.00	0.00		
3,000.00	0.00	122.47	2,996.45	-51.48	80.91	1.00	-1.00	0.00	180.00		
5,003.55	0.00	122.47	5,000.00	-51.48	80.91	0.00	0.00	0.00	122.47		
5,503.21	14.99	122.42	5,493.98	-86.33	135.77	3.00	3.00	0.00	122.42		
6,068.74	14.99	122.42	6,040.27	-164.76	259.24	0.00	0.00	0.00	0.00		
7,111.24	91.00	329.97	6,739.00	370.75	51.46	10.00	7.29	-14.62	-151.51	Ten High 1N-03HM LI	
13,876.24	91.00	329.97	6,621.00	6,226.74	-3,333.62	0.00	0.00	0.00	0.00	Ten High 1N-03HM BI	

RECEIVED
Office of Oil and Gas
JUN 26 2017
WV Department of
Environmental Protection

JUN 26 2017

WV Department of
Environmental Protection



Planning Report - Geographic

Database: DB_Jul2216dt_v14
Company: Tug Hill Operating LLC
Project: Marshall County, West Virginia
Site: Ten High
Well: Ten High 1N-03HM (P)
Wellbore: Original Hole
Design: rev1

Local Co-ordinate Reference: Well Ten High 1N-03HM (P)
TVD Reference: GL=1310 @ 1310.00usft
MD Reference: GL=1310 @ 1310.00usft
North Reference: Grid
Survey Calculation Method: Minimum Curvature

Planned Survey

Measured Depth (usft)	Inclination (°)	Azimuth (°)	Vertical Depth (usft)	+N-S (usft)	+E-W (usft)	Map Northing (usft)	Map Easting (usft)	Latitude	Longitude
0.00	0.00	0.00	0.00	0.00	0.00	14,456,508.50	1,730,069.86	39.80670630	-80.68076686
100.00	0.00	0.00	100.00	0.00	0.00	14,456,508.50	1,730,069.86	39.80670630	-80.68076686
200.00	0.00	0.00	200.00	0.00	0.00	14,456,508.50	1,730,069.86	39.80670630	-80.68076686
300.00	0.00	0.00	300.00	0.00	0.00	14,456,508.50	1,730,069.86	39.80670630	-80.68076686
400.00	0.00	0.00	400.00	0.00	0.00	14,456,508.50	1,730,069.86	39.80670630	-80.68076686
500.00	0.00	0.00	500.00	0.00	0.00	14,456,508.50	1,730,069.86	39.80670630	-80.68076686
600.00	0.00	0.00	600.00	0.00	0.00	14,456,508.50	1,730,069.86	39.80670630	-80.68076686
700.00	0.00	0.00	700.00	0.00	0.00	14,456,508.50	1,730,069.86	39.80670630	-80.68076686
800.00	0.00	0.00	800.00	0.00	0.00	14,456,508.50	1,730,069.86	39.80670630	-80.68076686
900.00	0.00	0.00	900.00	0.00	0.00	14,456,508.50	1,730,069.86	39.80670630	-80.68076686
1,000.00	0.00	0.00	1,000.00	0.00	0.00	14,456,508.50	1,730,069.86	39.80670630	-80.68076686
1,100.00	0.00	0.00	1,100.00	0.00	0.00	14,456,508.50	1,730,069.86	39.80670630	-80.68076686
1,200.00	0.00	0.00	1,200.00	0.00	0.00	14,456,508.50	1,730,069.86	39.80670630	-80.68076686
1,300.00	0.00	0.00	1,300.00	0.00	0.00	14,456,508.50	1,730,069.86	39.80670630	-80.68076686
1,400.00	0.00	0.00	1,400.00	0.00	0.00	14,456,508.50	1,730,069.86	39.80670630	-80.68076686
KOP Begin 1°/100° build									
1,500.00	1.00	122.47	1,489.99	-0.47	0.74	14,456,508.04	1,730,070.60	39.80670501	-80.68076424
1,600.00	2.00	122.47	1,589.96	-1.87	2.94	14,456,506.63	1,730,072.81	39.80670113	-80.68075840
1,700.00	3.00	122.47	1,689.86	-4.22	6.62	14,456,504.29	1,730,076.49	39.80668466	-80.68074333
1,800.00	4.00	122.47	1,789.68	-7.49	11.78	14,456,501.01	1,730,081.64	39.80666561	-80.68072503
1,900.00	5.00	122.47	1,889.37	-11.70	18.39	14,456,496.80	1,730,088.26	39.80667398	-80.68070151
Begin 5.00° tangent									
2,000.00	5.00	122.47	1,988.99	-16.38	25.75	14,456,492.12	1,730,095.61	39.80668108	-80.68067539
2,100.00	5.00	122.47	2,088.60	-21.06	33.10	14,456,487.44	1,730,102.96	39.80664813	-80.68064927
2,200.00	5.00	122.47	2,188.22	-25.74	40.45	14,456,482.76	1,730,110.32	39.80663521	-80.68062314
2,300.00	5.00	122.47	2,287.84	-30.42	47.81	14,456,478.08	1,730,117.67	39.80662229	-80.68059702
2,400.00	5.00	122.47	2,387.46	-35.10	55.16	14,456,473.40	1,730,125.02	39.80660937	-80.68057090
2,500.00	5.00	122.47	2,487.08	-39.78	62.51	14,456,468.73	1,730,132.38	39.80659645	-80.68054478
Begin 1°/100° drop									
2,600.00	4.00	122.47	2,586.77	-43.99	69.13	14,456,464.51	1,730,138.99	39.80658481	-80.68052126
2,700.00	3.00	122.47	2,686.59	-47.27	74.28	14,456,461.24	1,730,144.15	39.80657576	-80.68050296
2,800.00	2.00	122.47	2,786.49	-49.61	77.96	14,456,458.89	1,730,147.83	39.80656930	-80.68048989
2,900.00	1.00	122.47	2,886.45	-51.02	80.17	14,456,457.49	1,730,150.03	39.80656541	-80.68048204
3,000.00	0.00	122.47	2,986.45	-51.48	80.91	14,456,457.02	1,730,150.77	39.80656412	-80.68047943
Begin vertical hold section									
3,100.00	0.00	0.00	3,086.45	-51.48	80.91	14,456,457.02	1,730,150.77	39.80656412	-80.68047943
3,200.00	0.00	0.00	3,186.45	-51.48	80.91	14,456,457.02	1,730,150.77	39.80656412	-80.68047943
3,300.00	0.00	0.00	3,286.45	-51.48	80.91	14,456,457.02	1,730,150.77	39.80656412	-80.68047943
3,400.00	0.00	0.00	3,386.45	-51.48	80.91	14,456,457.02	1,730,150.77	39.80656412	-80.68047943
3,500.00	0.00	0.00	3,486.45	-51.48	80.91	14,456,457.02	1,730,150.77	39.80656412	-80.68047943
3,600.00	0.00	0.00	3,586.45	-51.48	80.91	14,456,457.02	1,730,150.77	39.80656412	-80.68047943
3,700.00	0.00	0.00	3,686.45	-51.48	80.91	14,456,457.02	1,730,150.77	39.80656412	-80.68047943
3,800.00	0.00	0.00	3,786.45	-51.48	80.91	14,456,457.02	1,730,150.77	39.80656412	-80.68047943
3,900.00	0.00	0.00	3,886.45	-51.48	80.91	14,456,457.02	1,730,150.77	39.80656412	-80.68047943
4,000.00	0.00	0.00	3,986.45	-51.48	80.91	14,456,457.02	1,730,150.77	39.80656412	-80.68047943
4,100.00	0.00	0.00	4,086.45	-51.48	80.91	14,456,457.02	1,730,150.77	39.80656412	-80.68047943
4,200.00	0.00	0.00	4,186.45	-51.48	80.91	14,456,457.02	1,730,150.77	39.80656412	-80.68047943
4,300.00	0.00	0.00	4,286.45	-51.48	80.91	14,456,457.02	1,730,150.77	39.80656412	-80.68047943
4,400.00	0.00	0.00	4,386.45	-51.48	80.91	14,456,457.02	1,730,150.77	39.80656412	-80.68047943
4,500.00	0.00	0.00	4,486.45	-51.48	80.91	14,456,457.02	1,730,150.77	39.80656412	-80.68047943
4,600.00	0.00	0.00	4,586.45	-51.48	80.91	14,456,457.02	1,730,150.77	39.80656412	-80.68047943
4,700.00	0.00	0.00	4,686.45	-51.48	80.91	14,456,457.02	1,730,150.77	39.80656412	-80.68047943
4,800.00	0.00	0.00	4,786.45	-51.48	80.91	14,456,457.02	1,730,150.77	39.80656412	-80.68047943
4,900.00	0.00	0.00	4,886.45	-51.48	80.91	14,456,457.02	1,730,150.77	39.80656412	-80.68047943

JUN 26 2017

WV Department of
Environmental Protection



Planning Report - Geographic

Database:	DB_Jul2216dt_v14	Local Co-ordinate Reference:	Well Ten High 1N-03HM (P)
Company:	Tug Hill Operating LLC	TVD Reference:	GL=1310 @ 1310.00usft
Project:	Marshall County, West Virginia	MD Reference:	GL=1310 @ 1310.00usft
Site:	Ten High	North Reference:	Grid
Well:	Ten High 1N-03HM (P)	Survey Calculation Method:	Minimum Curvature
Wellbore:	Original Hole		
Design:	rev1		

Planned Survey										
Measured Depth (usft)	Inclination (°)	Azimuth (°)	Vertical Depth (usft)	+N/S (usft)	+E/W (usft)	Map Northing (usft)	Map Easting (usft)	Latitude	Longitude	
5,000.00	0.00	0.00	4,998.45	-51.48	80.91	14,456,457.02	1,730,150.77	39.80656412	-80.68047943	
5,003.55	0.00	0.00	5,000.00	-51.48	80.91	14,456,457.02	1,730,150.77	39.80656412	-80.68047943	
Begin 3°/100' build										
5,100.00	2.89	122.42	5,098.41	-52.79	82.95	14,456,455.71	1,730,152.82	39.80656052	-80.68047213	
5,200.00	5.89	122.42	5,198.10	-56.90	88.43	14,456,451.81	1,730,159.29	39.80654917	-80.68044916	
5,300.00	8.89	122.42	5,295.26	-63.80	100.29	14,456,444.71	1,730,170.15	39.80653012	-80.68041057	
5,400.00	11.89	122.42	5,393.81	-73.47	115.52	14,456,435.04	1,730,185.38	39.80650341	-80.68035648	
5,500.00	14.89	122.42	5,490.88	-85.89	135.07	14,456,422.62	1,730,204.93	39.80646912	-80.68028702	
5,503.21	14.99	122.42	5,493.98	-86.33	135.76	14,456,422.18	1,730,205.63	39.80646789	-80.68028454	
Begin 14.99° tangent										
5,600.00	14.99	122.42	5,587.47	-99.75	156.90	14,456,408.75	1,730,226.76	39.80643082	-80.68020947	
5,700.00	14.99	122.42	5,684.07	-113.62	178.73	14,456,394.88	1,730,248.59	39.80639252	-80.68013190	
5,800.00	14.99	122.42	5,780.67	-127.49	200.58	14,456,381.02	1,730,270.42	39.80635422	-80.68005434	
5,900.00	14.99	122.42	5,877.27	-141.36	222.39	14,456,367.15	1,730,292.26	39.80631593	-80.67997678	
6,000.00	14.99	122.42	5,973.86	-155.22	244.23	14,456,353.28	1,730,314.09	39.80627763	-80.67989922	
6,068.74	14.99	122.42	6,040.26	-164.76	259.24	14,456,343.75	1,730,329.10	39.80625130	-80.67984590	
Begin 10°/100' build/turn										
6,100.00	12.33	115.43	6,070.64	-168.36	265.66	14,456,340.15	1,730,335.53	39.80624135	-80.67982305	
6,200.00	7.09	61.04	6,169.35	-169.96	280.74	14,456,338.55	1,730,350.61	39.80623660	-80.67976938	
6,300.00	12.14	5.40	6,268.10	-156.47	287.15	14,456,352.04	1,730,357.01	39.80627379	-80.67974640	
6,400.00	21.05	348.93	6,363.89	-128.29	284.68	14,456,380.21	1,730,354.55	39.80635119	-80.67975482	
6,500.00	30.64	342.21	6,453.80	-86.29	273.42	14,456,422.22	1,730,343.29	39.80646665	-80.67979438	
6,600.00	40.40	338.49	6,535.10	-31.73	253.71	14,456,476.77	1,730,323.57	39.80661666	-80.67988389	
6,700.00	50.25	336.03	6,605.32	33.71	226.14	14,456,542.22	1,730,296.00	39.80679666	-80.67996122	
6,800.00	60.14	334.19	6,682.33	108.06	191.55	14,456,616.57	1,730,261.42	39.80700119	-80.68009342	
6,900.00	70.04	332.88	6,704.40	189.06	151.00	14,456,697.56	1,730,220.88	39.80722402	-80.68022679	
7,000.00	79.96	331.36	6,730.25	274.24	105.72	14,456,782.75	1,730,175.58	39.80745840	-80.68038695	
7,100.00	89.88	330.11	6,739.09	381.02	57.07	14,456,869.52	1,730,126.93	39.80769719	-80.68055905	
7,111.24	91.00	329.97	6,739.00	370.76	51.46	14,456,879.26	1,730,121.32	39.80772398	-80.68057892	
Begin 91.00° lateral section										
7,200.00	91.00	329.97	6,737.45	447.59	7.05	14,456,956.09	1,730,076.91	39.80793542	-80.68073609	
7,300.00	91.00	329.97	6,735.71	534.15	-42.99	14,457,042.86	1,730,028.87	39.80817363	-80.68091316	
7,400.00	91.00	329.97	6,733.96	620.72	-93.03	14,457,129.22	1,729,976.83	39.80841185	-80.68110924	
7,500.00	91.00	329.97	6,732.22	707.28	-143.07	14,457,215.78	1,729,928.79	39.80865008	-80.68126732	
7,600.00	91.00	329.97	6,730.47	793.84	-193.11	14,457,302.35	1,729,876.76	39.80888327	-80.68144440	
7,700.00	91.00	329.97	6,728.73	880.40	-243.15	14,457,388.91	1,729,826.72	39.80912648	-80.68162148	
7,800.00	91.00	329.97	6,726.99	966.97	-293.18	14,457,475.47	1,729,776.68	39.80936469	-80.68179356	
7,900.00	91.00	329.97	6,725.24	1,053.53	-343.22	14,457,562.03	1,729,726.64	39.80960291	-80.68197564	
8,000.00	91.00	329.97	6,723.50	1,140.09	-393.26	14,457,648.60	1,729,676.60	39.80984112	-80.68215272	
8,100.00	91.00	329.97	6,721.75	1,226.66	-443.30	14,457,735.16	1,729,626.57	39.81007933	-80.68232981	
8,200.00	91.00	329.97	6,720.01	1,313.22	-493.34	14,457,821.72	1,729,576.53	39.81031754	-80.68250689	
8,300.00	91.00	329.97	6,718.26	1,399.78	-543.37	14,457,908.29	1,729,526.49	39.81055575	-80.68268398	
8,400.00	91.00	329.97	6,716.52	1,486.35	-593.41	14,457,994.85	1,729,476.45	39.81079396	-80.68286107	
8,500.00	91.00	329.97	6,714.78	1,572.91	-643.45	14,458,081.41	1,729,426.41	39.81103217	-80.68303816	
8,600.00	91.00	329.97	6,713.03	1,659.47	-693.49	14,458,167.98	1,729,376.37	39.81127038	-80.68321525	
8,700.00	91.00	329.97	6,711.29	1,746.03	-743.53	14,458,254.54	1,729,326.34	39.81150859	-80.68339234	
8,800.00	91.00	329.97	6,709.54	1,832.60	-793.56	14,458,341.10	1,729,276.30	39.81174680	-80.68356943	
8,900.00	91.00	329.97	6,707.80	1,919.16	-843.60	14,458,427.66	1,729,226.26	39.81198500	-80.68374653	
9,000.00	91.00	329.97	6,706.05	2,005.72	-893.64	14,458,514.23	1,729,176.22	39.81222321	-80.68392362	
9,100.00	91.00	329.97	6,704.31	2,092.29	-943.68	14,458,600.79	1,729,126.18	39.81246142	-80.68410072	
9,200.00	91.00	329.97	6,702.57	2,178.85	-993.72	14,458,687.35	1,729,076.15	39.81269963	-80.68427782	
9,300.00	91.00	329.97	6,700.82	2,265.41	-1,043.75	14,458,773.92	1,729,026.11	39.81293784	-80.68445492	
9,400.00	91.00	329.97	6,699.08	2,351.97	-1,093.79	14,458,860.48	1,728,976.07	39.81317604	-80.68463202	
9,500.00	91.00	329.97	6,697.33	2,438.54	-1,143.83	14,458,947.04	1,728,926.03	39.81341425	-80.68480912	

JUN 26 2017

WV Department of
Environmental Protection



Planning Report - Geographic

Database:	DB_Jul2216dt_v14	Local Co-ordinate Reference:	Well Ten High 1N-03HM (P)
Company:	Tug Hill Operating LLC	TVD Reference:	GL=1310 @ 1310.00usft
Project:	Marshall County, West Virginia	MD Reference:	GL=1310 @ 1310.00usft
Site:	Ten High	North Reference:	Grid
Well:	Ten High 1N-03HM (P)	Survey Calculation Method:	Minimum Curvature
Wellbore:	Original Hole		
Design:	rev1		

Planned Survey										
Measured Depth (usft)	Inclination (°)	Azimuth (°)	Vertical Depth (usft)	+N/-S (usft)	+E/-W (usft)	Map Northing (usft)	Map Easting (usft)	Latitude	Longitude	
9,600.00	91.00	329.97	6,695.59	2,525.10	-1,193.87	14,459,033.61	1,728,875.99	39.81365246	-80.68498622	
9,700.00	91.00	329.97	6,693.85	2,611.66	-1,243.91	14,459,120.17	1,728,825.96	39.81389066	-80.68516333	
9,800.00	91.00	329.97	6,692.10	2,698.23	-1,293.94	14,459,206.73	1,728,775.92	39.81412887	-80.68534043	
9,900.00	91.00	329.97	6,690.36	2,784.79	-1,343.98	14,459,293.29	1,728,725.88	39.81436708	-80.68551754	
10,000.00	91.00	329.97	6,688.61	2,871.35	-1,394.02	14,459,379.86	1,728,675.84	39.81460528	-80.68569465	
10,100.00	91.00	329.97	6,686.87	2,957.92	-1,444.06	14,459,466.42	1,728,625.80	39.81484349	-80.68587175	
10,200.00	91.00	329.97	6,685.12	3,044.48	-1,494.10	14,459,552.98	1,728,575.77	39.81508169	-80.68604887	
10,300.00	91.00	329.97	6,683.36	3,131.04	-1,544.13	14,459,639.55	1,728,525.73	39.81531990	-80.68622598	
10,400.00	91.00	329.97	6,681.64	3,217.60	-1,594.17	14,459,726.11	1,728,475.69	39.81555810	-80.68640309	
10,500.00	91.00	329.97	6,679.89	3,304.17	-1,644.21	14,459,812.67	1,728,425.65	39.81579630	-80.68658020	
10,600.00	91.00	329.97	6,678.15	3,390.73	-1,694.25	14,459,899.24	1,728,375.61	39.81603451	-80.68675732	
10,700.00	91.00	329.97	6,676.40	3,477.29	-1,744.29	14,459,985.80	1,728,325.58	39.81627271	-80.68693443	
10,800.00	91.00	329.97	6,674.66	3,563.85	-1,794.32	14,460,072.36	1,728,275.54	39.81651092	-80.68711155	
10,900.00	91.00	329.97	6,672.91	3,650.42	-1,844.36	14,460,158.92	1,728,225.50	39.81674912	-80.68728867	
11,000.00	91.00	329.97	6,671.17	3,736.98	-1,894.40	14,460,245.49	1,728,175.46	39.81698732	-80.68746579	
11,100.00	91.00	329.97	6,669.43	3,823.55	-1,944.44	14,460,332.05	1,728,125.42	39.81722552	-80.68764291	
11,200.00	91.00	329.97	6,667.68	3,910.11	-1,994.48	14,460,418.61	1,728,075.39	39.81746373	-80.68782003	
11,300.00	91.00	329.97	6,665.94	3,996.67	-2,044.51	14,460,505.18	1,728,025.35	39.81770193	-80.68799716	
11,400.00	91.00	329.97	6,664.19	4,083.23	-2,094.55	14,460,591.74	1,727,975.31	39.81794013	-80.68817428	
11,500.00	91.00	329.97	6,662.45	4,169.80	-2,144.59	14,460,678.30	1,727,925.27	39.81817833	-80.68835141	
11,600.00	91.00	329.97	6,660.70	4,256.36	-2,194.63	14,460,764.86	1,727,875.23	39.81841653	-80.68852854	
11,700.00	91.00	329.97	6,658.96	4,342.92	-2,244.67	14,460,851.43	1,727,825.20	39.81865473	-80.68870566	
11,800.00	91.00	329.97	6,657.22	4,429.49	-2,294.71	14,460,937.99	1,727,775.16	39.81889293	-80.68888279	
11,900.00	91.00	329.97	6,655.47	4,516.05	-2,344.74	14,461,024.55	1,727,725.12	39.81913113	-80.68905993	
12,000.00	91.00	329.97	6,653.73	4,602.61	-2,394.78	14,461,111.12	1,727,675.08	39.81936933	-80.68923706	
12,100.00	91.00	329.97	6,651.98	4,689.18	-2,444.82	14,461,197.68	1,727,625.04	39.81960753	-80.68941419	
12,200.00	91.00	329.97	6,650.24	4,775.74	-2,494.86	14,461,284.24	1,727,575.00	39.81984573	-80.68959133	
12,300.00	91.00	329.97	6,648.49	4,862.30	-2,544.90	14,461,370.81	1,727,524.97	39.82008393	-80.68976846	
12,400.00	91.00	329.97	6,646.75	4,948.86	-2,594.93	14,461,457.37	1,727,474.93	39.82032213	-80.68994560	
12,500.00	91.00	329.97	6,645.01	5,035.43	-2,644.97	14,461,543.93	1,727,424.89	39.82056033	-80.69012274	
12,600.00	91.00	329.97	6,643.26	5,121.99	-2,695.01	14,461,630.49	1,727,374.85	39.82079853	-80.69029988	
12,700.00	91.00	329.97	6,641.52	5,208.55	-2,745.05	14,461,717.06	1,727,324.81	39.82103673	-80.69047702	
12,800.00	91.00	329.97	6,639.77	5,295.12	-2,795.09	14,461,803.62	1,727,274.78	39.82127493	-80.69065416	
12,900.00	91.00	329.97	6,638.03	5,381.68	-2,845.12	14,461,890.18	1,727,224.74	39.82151312	-80.69083130	
13,000.00	91.00	329.97	6,636.28	5,468.24	-2,895.16	14,461,976.75	1,727,174.70	39.82175132	-80.69100845	
13,100.00	91.00	329.97	6,634.54	5,554.81	-2,945.20	14,462,063.31	1,727,124.66	39.82198952	-80.69118559	
13,200.00	91.00	329.97	6,632.80	5,641.37	-2,995.24	14,462,149.87	1,727,074.62	39.82222771	-80.69136274	
13,300.00	91.00	329.97	6,631.05	5,727.93	-3,045.28	14,462,236.44	1,727,024.59	39.82246591	-80.69153989	
13,400.00	91.00	329.97	6,629.31	5,814.49	-3,095.31	14,462,323.00	1,726,974.55	39.82270411	-80.69171704	
13,500.00	91.00	329.97	6,627.56	5,901.06	-3,145.35	14,462,409.58	1,726,924.51	39.82294230	-80.69189419	
13,600.00	91.00	329.97	6,625.82	5,987.62	-3,195.39	14,462,496.12	1,726,874.47	39.82318050	-80.69207134	
13,700.00	91.00	329.97	6,624.07	6,074.18	-3,245.43	14,462,582.69	1,726,824.43	39.82341869	-80.69224849	
13,800.00	91.00	329.97	6,622.33	6,160.75	-3,295.47	14,462,669.25	1,726,774.40	39.82365689	-80.69242564	
13,876.24	91.00	329.97	6,621.00	6,226.74	-3,333.62	14,462,735.25	1,726,738.25	39.82389509	-80.69260279	

PBHLTD 13876.24 MD/6621.00 TVD



Planning Report - Geographic

Database:	DB_Jul2216dt_v14	Local Co-ordinate Reference:	Well Ten High 1N-03HM (P)
Company:	Tug Hill Operating LLC	TVD Reference:	GL=1310 @ 1310.00usft
Project:	Marshall County, West Virginia	MD Reference:	GL=1310 @ 1310.00usft
Site:	Ten High	North Reference:	Grid
Well:	Ten High 1N-03HM (P)	Survey Calculation Method:	Minimum Curvature
Wellbore:	Original Hole		
Design:	rev1		

Design Targets									
Target Name	Dip Angle	Dip Dir.	TVD	+N/-S	+E/-W	Northing	Easting	Latitude	Longitude
- hit/miss target	(°)	(°)	(usft)	(usft)	(usft)	(usft)	(usft)		
- Shape									
Ten High 1N-03HM BHL - plan hits target center - Point	0.00	0.00	6,621.00	6,226.74	-3,333.62	14,462,735.25	1,726,736.25	39.82363849	-80.69258071
Ten High 1N-03HM LP - plan hits target center - Point	0.00	0.01	6,739.00	370.75	51.48	14,456,879.26	1,730,121.32	39.80772397	-80.68057891

Casing Points						
Measured Depth	Vertical Depth	Name	Casing Diameter	Hole Diameter		
(usft)	(usft)		(")	(")		
1,175.00	1,175.00	13 3/8" Casing @ 1175 TVD	13-3/8	17-1/2		
2,983.55	2,900.00	9 5/8" Casing @ 2980 TVD	9-5/8	12-1/4		

Plan Annotations					
Measured Depth	Vertical Depth	Local Coordinates		Comment	
(usft)	(usft)	+N/-S	+E/-W		
		(usft)	(usft)		
1,400.00	1,400.00	0.00	0.00	KOP Begin 1°/100' build	
1,900.00	1,899.37	-11.70	18.39	Begin 5.00° tangent	
2,500.00	2,497.08	-39.78	62.51	Begin 1°/100' drop	
3,000.00	2,995.45	-51.48	80.91	Begin vertical hold section	
5,003.55	5,000.00	-51.48	80.91	Begin 3°/100' build	
5,503.21	5,493.96	-36.33	135.76	Begin 14.99° tangent	
6,068.74	6,040.26	-164.76	259.24	Begin 10°/100' build/turn	
7,111.24	6,739.00	370.76	51.48	Begin 91.00° lateral section	
13,876.24	6,621.00	6,226.74	-3,333.62	PBHL/TD 13876.24 MD/6621.00 TVD	

RECEIVED
Office of Oil and Gas
JUN 26 2017
WV Department of
Environmental Protection

WW-9
(4/16)

API Number 47 - 051 - _____
Operator's Well No. Ten High 1N-3HM

STATE OF WEST VIRGINIA
DEPARTMENT OF ENVIRONMENTAL PROTECTION
OFFICE OF OIL AND GAS

RECEIVED
Office of Oil and Gas

FLUIDS/ CUTTINGS DISPOSAL & RECLAMATION PLAN

JUN 26 2017

Operator Name Tug Hill Operating, LLC OP Code 494510851 WV Department of Environmental Protection

Watershed (HUC 10) Fish Creek Quadrangle Glen Easton 7.5'

Do you anticipate using more than 5,000 bbls of water to complete the proposed well work? Yes No

Will a pit be used? Yes No

If so, please describe anticipated pit waste: AST Tanks with proper containment will be used for staging fresh water for frac and flow back water

Will a synthetic liner be used in the pit? Yes No If so, what ml.? AST Tanks will be used with proper contain⁺

Proposed Disposal Method For Treated Pit Wastes:

- Land Application
- Underground Injection (UIC Permit Number UIC 2459, UIC 965, UIC 359, UIC 2D0732540, UIC 2D0732523)
- Reuse (at API Number _____)
- Off Site Disposal (Supply form WW-9 for disposal location)
- Other (Explain _____)

Will closed loop system be used? If so, describe: Yes - For Vertical and Horizontal Drilling

Drilling medium anticipated for this well (vertical and horizontal)? Air, freshwater, oil based, etc. Air for vertical / Oil for Horizontal

-If oil based, what type? Synthetic, petroleum, etc. Synthetic Oil Base

Additives to be used in drilling medium? Barite for weight

Drill cuttings disposal method? Leave in pit, landfill, removed offsite, etc. All drill cuttings to be disposed of in a Landfill

-If left in pit and plan to solidify what medium will be used? (cement, lime, sawdust) N/A

-Landfill or offsite name/permit number? Wetzel County Sanitary Landfill (SWF-1021 / WV0109185) and Westmoreland Sanitary Landfill, LLC (SAN1405 / PA DEP EC#1386425)

Permittee shall provide written notice to the Office of Oil and Gas of any load of drill cuttings or associated waste rejected at any West Virginia solid waste facility. The notice shall be provided within 24 hours of rejection and the permittee shall also disclose where it was properly disposed.

I certify that I understand and agree to the terms and conditions of the GENERAL WATER POLLUTION PERMIT issued on August 1, 2005, by the Office of Oil and Gas of the West Virginia Department of Environmental Protection. I understand that the provisions of the permit are enforceable by law. Violations of any term or condition of the general permit and/or other applicable law or regulation can lead to enforcement action.

I certify under penalty of law that I have personally examined and am familiar with the information submitted on this application form and all attachments thereto and that, based on my inquiry of those individuals immediately responsible for obtaining the information, I believe that the information is true, accurate, and complete. I am aware that there are significant penalties for submitting false information, including the possibility of fine or imprisonment.

Company Official Signature _____
Company Official (Typed Name) Sean Gasser
Company Official Title Engineer

Subscribed and sworn before me this 8th day of June, 2017

Jennifer Lupi Notary Public
My commission expires March 12, 2018

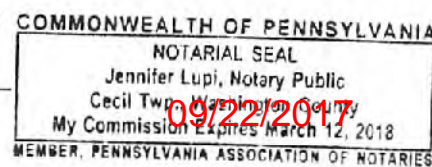

Form WW-9

Operator's Well No. Ten High 1N-3HM

Tug Hill Operating, LLC

Proposed Revegetation Treatment: Acres Disturbed 16.20 Prevegetation pH 6.0

Lime 3 Tons/acre or to correct to pH 6.5

Fertilizer type 10-20-20

Fertilizer amount 500 lbs/acre

Mulch 2.5 Tons/acre

Seed Mixtures

Temporary		Permanent	
Seed Type	lbs/acre	Seed Type	lbs/acre
Annual Ryegrass	40	Orchard Grass	12
Spring Oats	96	Ladino	3
		White Clover	2

Attach:

Maps(s) of road, location, pit and proposed area for land application (unless engineered plans including this info have been provided). If water from the pit will be land applied, include dimensions (L x W x D) of the pit, and dimensions (L x W), and area in acreage, of the land application area.

Photocopied section of involved 7.5' topographic sheet.

Plan Approved by: *Jim [Signature]*

Comments: _____

RECEIVED
Office of Oil and Gas

JUN 26 2017

WW Department of
Environmental Protection

Title: Oil + Gas Inspector

Date: 6/19/17

Field Reviewed? Yes

No

PROPOSED TEN HIGH 1N - 3HM

NOTES:

1. (C) - DENOTES INSTALL 18" PVC CULVERT AND APPLY APPROPRIATE SEDIMENT OUTLET CONTROL (RIP RAP SPLASH PAD)
2. DRAWING NOT TO SCALE
3. REFERENCE IS HEREBY MADE TO THE WV D.E.P. OFFICE OF OIL & GAS, "EROSION AND SEDIMENT CONTROL FIELD MANUAL" FOR REQUIREMENTS AND BMPs FOR AVERAGE FIELD CONDITIONS CONCERNING THE MAINTENANCE OF EXISTING ROADS AND THE CONSTRUCTION OF PROPOSED ROADS. FIELD CONDITIONS MAY REQUIRE VARIANCE FROM THESE GUIDELINES AND THE EARTHWORK CONTRACTOR IS RESPONSIBLE FOR NOTIFICATION TO THE INSPECTOR AND THE OPERATOR SHOULD THESE CONDITIONS OCCUR.
4. INSTALL CULVERTS AS SHOWN ON RECLAMATION PLAN OR AS FIELD CONDITIONS REQUIRE.
5. ENTRANCES ONTO PUBLIC ROADS SHALL BE CONSTRUCTED OR MAINTAINED IN ACCORDANCE WITH WV D.O.T. REGULATIONS. ADDITIONAL PERMITS MAY BE REQUIRED.
6. TEMPORARILY SEED AND MULCH ALL SLOPS UPON CONSTRUCTION OF LOCATION.
7. ALL CUT AND FILL SLOPES ARE 2H : 1V SLOPE.
8. ALL TREES 6-INCHES AND ABOVE ARE TO BE CUT AND STACKED. BRUSH SLASHINGS ARE TO BE UTILIZED DOWN SLOPE OF SITE AND STRUCTURES TO ACT AS A CONTROL BARRIER IF AVAILABLE.
9. SEE HEAVEN HILL 3 SITE PLAN PREPARED BY KELLEY SURVEYING, DATED 2/24/2017 FOR COMPLETE CONSTRUCTION & EROSION AND SEDIMENT CONTROL DETAILS.

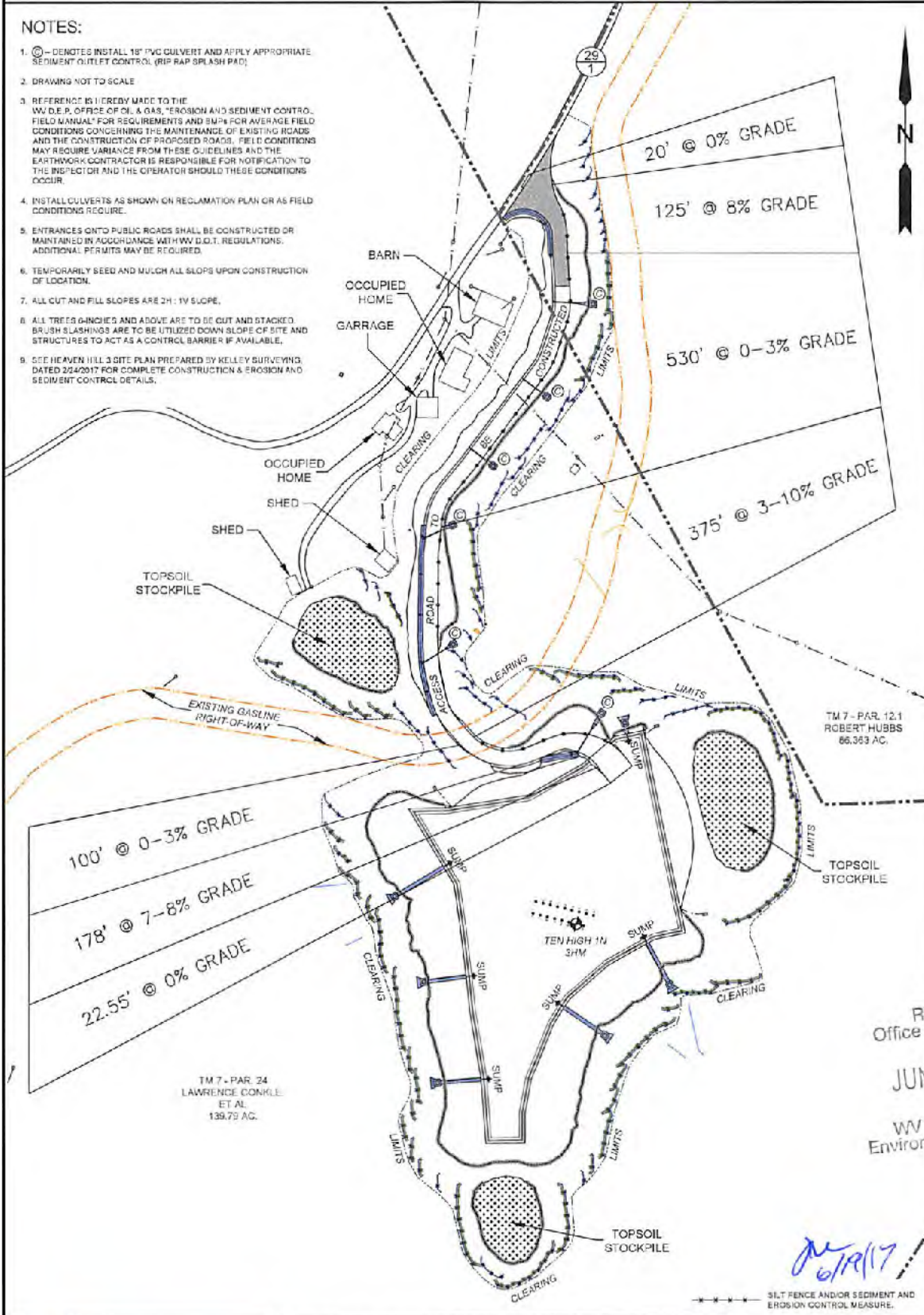

RECEIVED
Office of Oil and Gas
JUN 26 2017
WV Department of
Environmental Protection

M. J. R. 1/17

***** SILT FENCE AND/OR SEDIMENT AND EROSION CONTROL MEASURE.

SLS
Land & Energy Development
Solutions from the ground up.
P.O. Box 159 #12 Vachon Drive #Glenville, WV 26031 #204) 862-3634
www.slsurvey.com

TOPO SECTION:		OPERATOR:	
GLEN EASTON 7.5'		PREPARED FOR:	
COUNTY	DISTRICT	TUG HILL OPERATING, LLC	
MARSHALL	MEADE	380 SOUTHPOINTE BLVD	
		SUITE 200	
		CANONSBURG, PA 15317	
DRAWN BY	JOB NO.	DATE	SCALE
K.G.W.	8655	06/15/2017	NONE

**TUG HILL
OPERATING**

09/22/2017

RECEIVED
Office of Oil and Gas
JUN 26 2017
WV Department of
Environmental Protection



ju
6/19/17

Well Site Safety Plan

Tug Hill Operating, LLC

Well Name: Ten High 1N-3HM

Pad Location: Ten High

Marshall County, West Virginia

UTM (meters), NAD83, Zone 17:

Northing-4,406,352.60

Easting -527,326.35

June 2017

WW-9

WV Department of
Environmental Protection

PROPOSED TEN HIGH 1N - 3HM

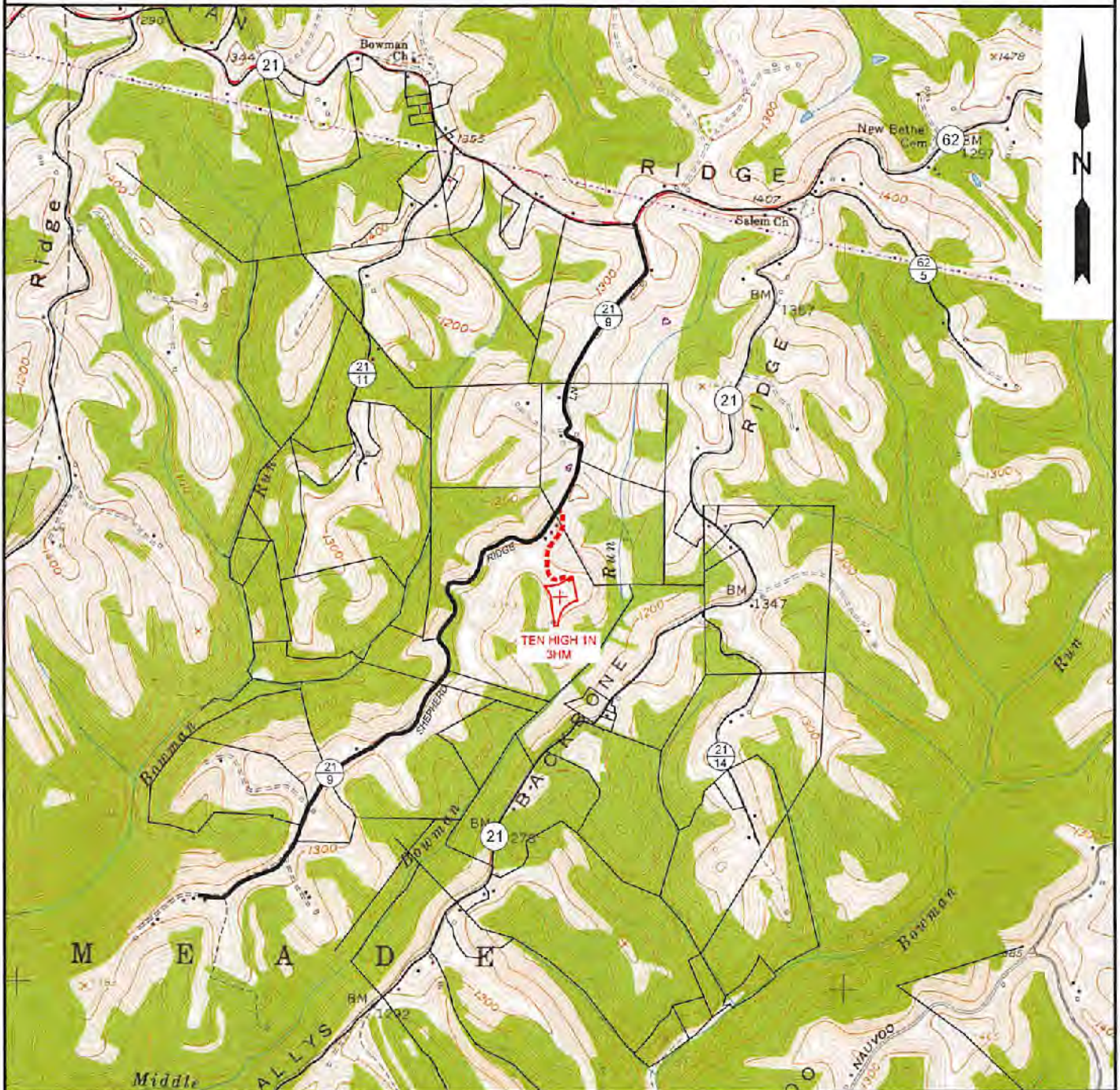

SUPPLEMENT PG. 2



NOTE: CLOSEST WATER PURVEYOR
GRANDVIEW - DOOLIN PUBLIC SERVICE DISTRICT
PROCTOR, WV

LAT: 39.7137712
LON: -80.8258327
LOCATED: S 51°01'33" W AT 52.972' FROM TEN HIGH 1N - 3HM SURFACE LOCATION

ju
6/19/17

 Land & Energy Development Solutions from the ground up. P.O. Box 150 • 12 Vanhorn Drive • Glenville, WV 26351 • (304) 462-5634 www.slsurveys.com	TOPO SECTION: GLEN EASTON 7.5'		OPERATOR: PREPARED FOR: TUG HILL OPERATING, LLC 380 SOUTHPOINTE BLVD SUITE 200 CANONSBURG, PA 15317	
	COUNTY MARSHALL	DISTRICT MEADE	DATE 06/15/2017	SCALE 1" = 2000'
	DRAWN BY K.G.M.	JOB NO. 8655		
				

09/22/2017

**TEN HIGH 1N LEASE
WELL 3HM
TUG HILL OPERATING**

7,273' B.H. 3,961' T.H.

LATITUDE 39°50'00"

LONGITUDE 80°40'00"
3,459' B.H.
9,700' T.H.

(S.P.C. NORTH ZONE) (UTM(M) ZONE 17 NORTH)
 NAD'83 S.P.C.(FT) N. 478,123.49 E. 1,636,789.50
 NAD'83 GEO. LAT.(N) 39.806706 LONG.(W) 80.680767
 NAD'83 UTM (M) N. 4,406,352.60 E. 527,326.35
LANDING POINT
 NAD'83 S.P.C.(FT) N. 478,493.5 E. 1,636,847.2
 NAD'83 GEO. LAT.(N) 39.807724 LONG.(W) 80.680579
 NAD'83 UTM (M) N. 4,406,465.6 E. 527,342.0
BOTTOM HOLE
 NAD'83 S.P.C.(FT) N. 484,407.2 E. 1,633,559.3
 NAD'83 GEO. LAT.(N) 39.823838 LONG.(W) 80.692561
 NAD'83 UTM (M) N. 4,408,250.5 E. 526,310.3

CURVE	ARC LENGTH	RADIUS	CHORD BEARING	CHORD LENGTH
C1	11.91'	28.53'	S 64°15' E	11.82'
C2	17.27'	11.85'	N 73°55' E	15.78'
C3	15.07'	30.27'	N 08°49' E	14.91'
C4	108.26'	396.36'	N 14°03' W	107.93'
C5	466.81'	3187.47'	N 26°32' W	465.89'

No.	Lease Name or No.	Tag	Parcel	Oil & Gas Royalty Owners	Deed Book/Page
1	10*15662	A	9-7-24	LARRY LEE CONKLE	663 354
2	10*15663	A	9-7-24	ROY A CONKLE SR	663 311
3	10*15664	A	9-7-24	THERESA ANNE HUGHES	663 343
4	10*15666	A	9-7-24	BRENDA J WHEITZEL	663 635
5	10*18049	A	9-7-24	DANNY SHAWN KERNS AND AMY LYNN KERNS	905 518
6	10*16820	A	9-7-24	ROBERTA ANN AND DAVID S GIBB	919 237
7	10*17305	A	9-7-24	MYSTI JOANNE GOODMAN	927 468
8	10*17370	A	9-7-24	KELLY JUNE GOODMAN	927 470
9	10*47051.295.10	A	9-7-24	DEENA J PALOMO	905 470
10	10*47051.295.11	A	9-7-24	REGINA D FIGUEROA AND DAVID FIGUEROA	905 435
11	10*47051.295.12	A	9-7-24	EARL D WELLMAN	905 432
12	10*47051.295.13	A	9-7-24	THE DOLLYE F WOOD REVOCABLE TRUST BY NICHOLAS CHARLES WOOD AS TRUSTEE	904 641
13	10*47051.295.3	A	9-7-24	HAZEL ARIZONA MOORE REYNOLDS	904 672
14	10*47051.295.4	A	9-7-24	LLOYD D MOORE	904 459
15	10*47051.295.5	A	9-7-24	DALE R MOORE	904 635
16	10*47051.295.6	A	9-7-24	MARYI BURKHART	904 638
17	10*47051.295.7	A	9-7-24	JEANNE V MELCHIORI	904 462
18	10*47051.295.9	A	9-7-24	JAMES E HIMELBRICK JR AND KAREN HIMELBRICK	904 465
19	10*15501	B	9-7-13	RONALD AND EDNA MOORE	661 449
20	10*15500	C	9-7-6	JERRY FLETCHER AND CAROLYN FLETCHER, HUSBAND AND WIFE	661 154
21	10*15502	C	9-7-6	SHERWOOD YEATER	661 454
22	10*15481	D	9-5-18	DEAN P RIGBY AND SUSAN RIGBY	908 197
23	10*15482	D	9-5-18	SUSAN NEISON	908 203
24	10*15674	D	9-5-18	DONALD E LEACH ET AL	908 209
25	10*15686	D	9-5-18	JOHN OMER BOLTZ	908 190
26	10*15750	D	9-5-18	SANDRA K TRULL	908 229
27	10*16068	D	9-5-18	MATTIE RUTH JACKSON PRESCOTT	908 231
28	10*16118	D	9-5-18	RUBY RIDDLE JACKSON	908 233
29	10*16383	D	9-5-18	ROBERT STEPHEN DRIGGERS	908 224
30	10*16414	D	9-5-18	MARY ELIZABETH DRIGGERS	908 208
31	10*16416	D	9-5-18	CYNTHIA HUDSON	908 219
32	10*16424	D	9-5-18	ROBERT J RIGBY	908 241
33	10*16448	D	9-5-18	RALPH LAND JUANITA L CRIM	908 584
34	10*16478	D	9-5-18	MARION LAND EMILY CAMPBELL	908 245
35	10*16514	D	9-5-18	ALEX BUSSELL AND JOYCE A CAMPBELL	908 248
36	10*16515	D	9-5-18	ANNA MARIE JACKSON	908 251
37	10*16516	D	9-5-18	WILSON ANDREW JACKSON	908 253
38	10*16662	D	9-5-18	RICHARD THOMAS AND VICKI J MIMS	908 263
39	10*16800	D	9-5-18	JAMES KENNETH JACKSON AND JULIE JACKSON	921 93
40	10*16806	D	9-5-18	VIRGINIA I WHITMAN	921 528

NOTES ON SURVEY

- NO WATER WELLS WERE FOUND WITHIN 250' OF PROPOSED GAS WELL. NO AGRICULTURAL BUILDINGS ≥ 2500 SQ. FT. OR DWELLINGS WERE FOUND WITHIN 625' OF THE CENTER OF PROPOSED WELL PAD.
- WELL SPOT CIRCLE & TOPO MARK SCALE IS 1"=2000'

REFERENCES

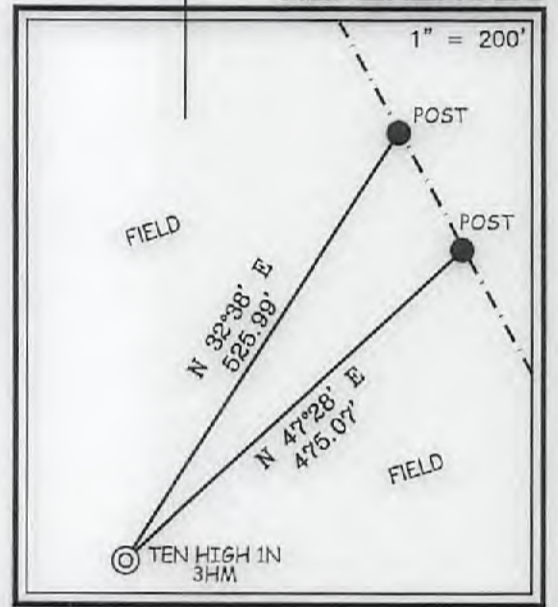

I THE UNDERSIGNED, HEREBY CERTIFY THAT THIS PLAT IS CORRECT TO THE BEST OF MY KNOWLEDGE AND BELIEF AND SHOWS ALL THE INFORMATION REQUIRED BY LAW AND THE REGULATIONS ISSUED AND PRESCRIBED BY THE DIVISION OF ENVIRONMENTAL PROTECTION.

P.S. 677 Gregory A. Smith



(+) DENOTES LOCATION OF WELL ON UNITED STATES TOPOGRAPHIC MAPS.
 DATE JUNE 15, 20 17
 REVISED _____, 20 ____
 OPERATORS WELL NO. TEN HIGH 1N-3HM
 API WELL NO. 47 - 051 - 01944
 STATE COUNTY PERMIT

MINIMUM DEGREE OF ACCURACY 1 / 2500 FILE NO. 8655P3HM.dwg
 HORIZONTAL & VERTICAL CONTROL DETERMINED BY DGPS (SURVEY GRADE TIE TO CORS NETWORK) SCALE 1" = 1000'

STATE OF WEST VIRGINIA
 DIVISION OF ENVIRONMENTAL PROTECTION
 OFFICE OF OIL AND GAS

WELL TYPE: OIL _____ GAS X INJECTION _____ WASTE DISPOSAL _____ IF "GAS" PRODUCTION X STORAGE _____ DEEP _____ SHALLOW X

LOCATION: GROUND = 1,317.20' ELEVATION PROPOSED = 1,310.06' WATERSHED MIDDLE BOWMAN RUN OF FISH CREEK (HUC-10)
 DISTRICT MEADE COUNTY MARSHALL QUADRANGLE GLEN EASTON 7.5'

SURFACE OWNER LAWRENCE & SHIRLEY CONKLE ESTS ACREAGE 139.79±
 ROYALTY OWNER ANDY PAUL & JACKIE KUHN, ET AL - SEE TABLE ABOVE ACREAGE 139.79±

PROPOSED WORK: LEASE NO. SEE TABLE ABOVE
 DRILL X CONVERT _____ DRILL DEEPER _____ REDRILL _____ FRACTURE OR STIMULATE X PLUG OFF OLD FORMATION _____ PERFORATE NEW FORMATION _____ PLUG AND ABANDON _____ CLEAN OUT AND REPLUG _____ OTHER _____
 PHYSICAL CHANGE IN WELL (SPECIFY) _____ TARGET FORMATION MARCELLUS ESTIMATED DEPTH TVD: 6,865' / TMD: 13,886'

WELL OPERATOR TUG HILL OPERATING, LLC ADDRESS 1320 SOUTH UNIVERSITY DRIVE, SUITE 500 FORT WORTH, TX 76107
 DESIGNATED AGENT DIANNA STAMPER CT CORPORATION SYSTEM ADDRESS 5400 D BIG TYLER ROAD CHARLESTON, WV 25313

COUNTY NAME PERMIT

09/22/2017

TEN HIGH 1N LEASE
WELL 3HM
TUG HILL OPERATING



No.	Lease Name or No.	Tag	Parcel	Oil & Gas Royalty Owner - Continued	Deed Book/Page
41	10*16962	D	9-5-18	DENNIS P AND BARBARA EZELL FLORY	921 70
42	10*16976	D	9-5-18	LESTER G AND CONSTANCE B NICKOLSON	921 343
43	10*16987	D	9-5-18	LAURIE EZELL PERRY	921 355
44	10*17130	D	9-5-18	CINDY L BARGER	921 137
45	10*17155	D	9-5-18	JESSE LEON JR AND TERESA GAIL EZELLE	921 118
46	10*17156	D	9-5-18	HENRI NELL JACKSON KENT BARNES	921 139
47	10*17157	D	9-5-18	JAMES N REEVES JR AND RITA M REEVES	921 367
48	10*17198	D	9-5-18	THOMAS G AND DIANE W BAYLESS	921 141
49	10*17205	D	9-5-18	SANDRA JEAN WILSON	921 524
50	10*17274	D	9-5-18	DAVID H WILSON	921 474
51	10*17275	D	9-5-18	JOHN R REEVES AND MONA G REEVES	921 373
52	10*17276	D	9-5-18	BERTHA EZELL WYATT	921 526
53	10*17278	D	9-5-18	MICHAEL L EZELLE	921 121
54	10*17377	D	9-5-18	MILTON HOWARD EZELLE JR AND ELIZABETH A EZELLE	921 123
55	10*17438	D	9-5-18	DENNIS M WILSON	921 476
56	10*17441	D	9-5-18	RALPH J WILSON	921 522
57	10*17449	D	9-5-18	PHYLLIS J BLAKE	921 150
58	10*17482	D	9-5-18	TERESA EZELLE RALYA AND DAVID L RALYA	927 487
59	10*17484	D	9-5-18	NELDA S JACKSON	921 330
60	10*17485	D	9-5-18	MARGIE ANN JACKSON HOBBS GRAHAM	921 91
61	10*17526	D	9-5-18	JEFFREY L REEVES AND JODY L REEVES	921 370
62	10*17527	D	9-5-18	JAMES MICHAEL EZELL AND LUCILLE D EZELL	921 111
63	10*17561	D	9-5-18	KATHRYN L & ROGER L TYRELL	921 519
64	10*17564	D	9-5-18	JAMES R & TRACEY E NICKOLSON	921 340
65	10*17565	D	9-5-18	JESSE ALLEN JACKSON AND ELIZABETH D JACKSON	921 327
66	10*17566	D	9-5-18	NATHAN P & BARBARA T ERDOSSY	921 108
67	10*17588	D	9-5-18	JAMES M JACKSON	921 325
68	10*17589	D	9-5-18	MARY CHRISTINE MCKENNA	921 332
69	10*17744	D	9-5-18	SAM PRESLEY EZELL	921 116
70	10*47051.223.1	D	9-5-18	JEAN ANNE GORBY STORCH	877 216
71	10*47051.223.15	D	9-5-18	LARRY D TAUNT AND NANCY L TAUNT	908 14
72	10*47051.223.20	D	9-5-18	BARBARA A BUZZARD	908 24
73	10*47051.223.21	D	9-5-18	GARY T WARD AND SHARON D WARD	908 19
74	10*47051.223.2	D	9-5-18	STEPHANIE SCHIEFER AND GEOFFREY SCHIEFER	885 321
75	10*47051.223.30	D	9-5-18	LAURIE DRIGGERS MANDERSON	908 165
76	10*47051.223.3	D	9-5-18	ROBERT A LEADBETTER AND M REBECCA LEADBETTER	885 324
77	10*47051.223.6	D	9-5-18	JOSHUA RINE AND REBECCA RINE	907 634
78	10*15481	F	9-5-5.4	DEAN P RIGBY AND SUSAN RIGBY	908 197
79	10*15482	F	9-5-5.4	SUSAN NELSON	908 203
80	10*15668	F	9-5-5.4	MICHAEL J SNYDER	865 186
81	10*15686	F	9-5-5.4	JOHN OMER BOLTZ	908 160
82	10*15750	F	9-5-5.4	SANDRA K TRULL	908 229
83	10*16058	F	9-5-5.4	MATTIE RUTH JACKSON PRESCOTT	908 231
84	10*16118	F	9-5-5.4	RUBY RIDOLE JACKSON	908 233
85	10*16383	F	9-5-5.4	ROBERT STEPHEN DRIGGERS	908 224
86	10*16414	F	9-5-5.4	MARY ELIZABETH DRIGGERS	908 208
87	10*16416	F	9-5-5.4	CYNTHIA HUDSON	908 219
88	10*16424	F	9-5-5.4	ROBERT J RIGBY	908 241
89	10*16448	F	9-5-5.4	RALPH L AND JUANITA L CRIM	908 584
90	10*16478	F	9-5-5.4	MARION L AND EMILY CAMPBELL	908 245
91	10*16514	F	9-5-5.4	ALEX RUSSELL AND JOYCE A CAMPBELL	908 248
92	10*16515	F	9-5-5.4	ANNA MARIE JACKSON	908 251
93	10*16516	F	9-5-5.4	WILSON ANDREW JACKSON	908 253
94	10*16662	F	9-5-5.4	RICHARD THOMAS AND VICKI J MIMS	908 263
95	10*16800	F	9-5-5.4	JAMES KENNETH JACKSON AND JULIE JACKSON	921 93
96	10*16806	F	9-5-5.4	VIRGINIA I WHITMAN	921 528
97	10*16952	F	9-5-5.4	DENNIS P AND BARBARA EZELL FLORY	921 70
98	10*16976	F	9-5-5.4	LESTER G AND CONSTANCE B NICKOLSON	921 343
99	10*16987	F	9-5-5.4	LAURIE EZELL PERRY	921 355
100	10*17130	F	9-5-5.4	CINDY L BARGER	921 137
101	10*17155	F	9-5-5.4	JESSE LEON JR AND TERESA GAIL EZELLE	921 118
102	10*17156	F	9-5-5.4	HENRI NELL JACKSON KENT BARNES	921 139
103	10*17157	F	9-5-5.4	JAMES N REEVES JR AND RITA M REEVES	921 367
104	10*17198	F	9-5-5.4	THOMAS G AND DIANE W BAYLESS	921 141
105	10*17205	F	9-5-5.4	SANDRA JEAN WILSON	921 524
106	10*17274	F	9-5-5.4	DAVID H WILSON	921 474
107	10*17275	F	9-5-5.4	JOHN R REEVES AND MONA G REEVES	921 373
108	10*17276	F	9-5-5.4	BERTHA EZELL WYATT	921 526
109	10*17278	F	9-5-5.4	MICHAEL L EZELLE	921 121
110	10*17377	F	9-5-5.4	MILTON HOWARD EZELLE JR AND ELIZABETH A EZELLE	921 123
111	10*17438	F	9-5-5.4	DENNIS M WILSON	921 476
112	10*17441	F	9-5-5.4	RALPH J WILSON	921 522
113	10*17449	F	9-5-5.4	PHYLLIS J BLAKE	921 150
114	10*17482	F	9-5-5.4	TERESA EZELLE RALYA AND DAVID L RALYA	927 487
115	10*17484	F	9-5-5.4	NELDA S JACKSON	921 330
116	10*17485	F	9-5-5.4	MARGIE ANN JACKSON ROBBINS GRAHAM	921 91
117	10*17526	F	9-5-5.4	JEFFREY L REEVES AND JODY L REEVES	921 370
118	10*17527	F	9-5-5.4	JAMES MICHAEL EZELL AND LUCILLE D EZELL	921 111
119	10*17561	F	9-5-5.4	KATHRYN L & ROGER L TYRELL	921 519
120	10*17564	F	9-5-5.4	JAMES R & TRACEY E NICKOLSON	921 340
121	10*17565	F	9-5-5.4	JESSE ALLEN JACKSON AND ELIZABETH D JACKSON	921 327
122	10*17566	F	9-5-5.4	NATHAN P & BARBARA T ERDOSSY	921 108
123	10*17588	F	9-5-5.4	JAMES M JACKSON	921 325
124	10*17589	F	9-5-5.4	MARY CHRISTINE MCKENNA	921 332
125	10*17744	F	9-5-5.4	SAM PRESLEY EZELL	921 116
126	10*47051.223.1	F	9-5-5.4	JEAN ANNE GORBY STORCH	877 216
127	10*47051.223.15	F	9-5-5.4	LARRY D TAUNT AND NANCY L TAUNT	908 14
128	10*47051.223.20	F	9-5-5.4	BARBARA A BUZZARD	908 24
129	10*47051.223.21	F	9-5-5.4	GARY T WARD AND SHARON D WARD	908 19
130	10*47051.223.2	F	9-5-5.4	STEPHANIE SCHIEFER AND GEOFFREY SCHIEFER	885 321
131	10*47051.223.30	F	9-5-5.4	LAURIE DRIGGERS MANDERSON	908 165
132	10*47051.223.3	F	9-5-5.4	ROBERT A LEADBETTER AND M REBECCA LEADBETTER	885 324
133	10*47051.223.6	F	9-5-5.4	JOSHUA RINE AND REBECCA RINE	907 634
134	10*15481	F	9-5-5	DEAN P RIGBY AND SUSAN RIGBY	908 197
135	10*15482	F	9-5-5	SUSAN NELSON	908 203
136	10*15668	F	9-5-5	MICHAEL J SNYDER	865 186
137	10*15686	F	9-5-5	JOHN OMER BOLTZ	908 160
138	10*15750	F	9-5-5	SANDRA K TRULL	908 229
139	10*16058	F	9-5-5	MATTIE RUTH JACKSON PRESCOTT	908 231
140	10*16118	F	9-5-5	RUBY RIDOLE JACKSON	908 233

FILE NO. 8655P3HM.dwg

DATE JUNE 15, 20 17

REVISED _____, 20 _____

OPERATORS WELL NO. TEN HIGH 1N-3HM

API WELL NO. 47 — 051 — 01944
STATE COUNTY PERMIT



STATE OF WEST VIRGINIA
DIVISION OF
ENVIRONMENTAL PROTECTION
OFFICE OF OIL AND GAS



09/22/2017

COUNTY NAME PERMIT

WELL OPERATOR TUG HILL OPERATING, LLC
ADDRESS 1320 SOUTH UNIVERSITY DRIVE, SUITE 500
FORT WORTH, TX 76107

DESIGNATED AGENT DIANNA STAMPER
ADDRESS CT CORPORATION SYSTEM
5400 D BIG TYLER ROAD
CHARLESTON, WV 25313

TEN HIGH 1N LEASE
WELL 3HM
TUG HILL OPERATING



No.	Lease Name or No.	Tag	Parcel	Oil & Gas Royalty Owner - Continued	Deed Book/Page
141	10*16383	F	9-5-5	ROBERT STEPHEN DRIGGERS	908 224
142	10*16414	F	9-5-5	MARY ELIZABETH DRIGGERS	908 208
143	10*16415	F	9-5-5	CYNTHIA HUDSON	908 219
144	10*16424	F	9-5-5	ROBERT J RIGBY	908 241
143	10*16448	F	9-5-5	RALPH L AND JUANITA L CRIM	908 584
145	10*16478	F	9-5-5	MARION L AND EMILY CAMPBELL	908 245
147	10*16514	F	9-5-5	ALEX RUSSELL AND JOYCE A CAMPBELL	908 248
148	10*16515	F	9-5-5	ANNA MARIE JACKSON	908 251
149	10*16516	F	9-5-5	WILSON ANDREW JACKSON	908 253
150	10*16562	F	9-5-5	RICHARD THOMAS AND VICKI J MIMS	908 269
151	10*16800	F	9-5-5	JAMES KENNETH JACKSON AND JULIE JACKSON	921 93
152	10*16806	F	9-5-5	VIRGINIA I WHITMAN	921 526
153	10*16962	F	9-5-5	DENNIS P AND BARBARA EZELL FLORY	921 70
154	10*16976	F	9-5-5	LESTER G AND CONSTANCE B NICKOLSON	921 343
155	10*16987	F	9-5-5	LAURIE EZELL PERRY	921 355
156	10*17130	F	9-5-5	CINDY L BARGER	921 137
157	10*17155	F	9-5-5	JESSE LEON JR AND TERESA GAIL EZELLE	921 118
158	10*17156	F	9-5-5	HENRI NELL JACKSON KENT BARNES	921 139
159	10*17157	F	9-5-5	JAMES N REEVES JR AND RITA M REEVES	921 367
160	10*17198	F	9-5-5	THOMAS G AND DIANE W BAYLESS	921 141
161	10*17205	F	9-5-5	SANDRA JEAN WILSON	921 524
162	10*17274	F	9-5-5	DAVID H WILSON	921 474
163	10*17275	F	9-5-5	JOHN R REEVES AND MONA G REEVES	921 373
164	10*17276	F	9-5-5	BERTHA EZELL WYATT	921 526
165	10*17278	F	9-5-5	MICHAEL L EZELLE	921 121
166	10*17377	F	9-5-5	MILTON HOWARD EZELLE JR AND ELIZABETH A EZELLE	921 123
167	10*17438	F	9-5-5	DENNIS M WILSON	921 476
168	10*17441	F	9-5-5	RALPH J WILSON	921 522
169	10*17449	F	9-5-5	PHYLLIS J BLAKE	921 150
170	10*17482	F	9-5-5	TERESA EZELLE RALYA AND DAVID L RALYA	922 487
171	10*17494	F	9-5-5	NELDA S JACKSON	921 330
172	10*17485	F	9-5-5	MARGIE ANN JACKSON ROBBINS GRAHAM	921 91
173	10*17536	F	9-5-5	JEFFREY L REEVES AND JODY L REEVES	921 370
174	10*17527	F	9-5-5	JAMES MICHAEL EZELL AND LUCILLE D EZELL	921 111
175	10*17561	F	9-5-5	KATHRYN L & ROGER L TYRELL	921 519
176	10*17564	F	9-5-5	JAMES R & TRACEY E NICKOLSON	921 340
177	10*17565	F	9-5-5	JESSE ALLEN JACKSON AND ELIZABETH D JACKSON	921 327
178	10*17566	F	9-5-5	NATHAN P & BARBARA T ERDOSSY	921 108
179	10*17588	F	9-5-5	JAMES M JACKSON	921 325
180	10*17589	F	9-5-5	MARY CHRISTINE MCKENNA	921 332
181	10*17744	F	9-5-5	SAM PRESLEY EZELL	921 116
182	10*47051.223.1	F	9-5-5	JEAN ANNE GORBY STORCH	877 216
183	10*47051.223.15	F	9-5-5	LARRY D TAUNT AND NANCY L TAUNT	908 14
184	10*47051.223.20	F	9-5-5	BARBARA A BLIZZARD	908 24
185	10*47051.223.21	F	9-5-5	GARY T WARD AND SHARON D WARD	908 19
186	10*47051.223.2	F	9-5-5	STEPHANIE SCHIEFER AND GEOFFREY SCHIEFER	885 321
187	10*47051.223.30	F	9-5-5	LAURIE DRIGGERS MANDERSON	908 165
188	10*47051.223.3	F	9-5-5	ROBERT A LEADBETTER AND M REBECCA LEADBETTER	885 324
189	10*47051.223.6	F	9-5-5	JOSHUA RINE AND REBECCA RINE	907 634

FILE NO. 8655P3HM.dwg

DATE JUNE 15, 20 17

REVISED _____, 20 _____

OPERATORS WELL NO. TEN HIGH 1N-3HM

API WELL NO. 47 — 057 — 01944
STATE COUNTY PERMIT



STATE OF WEST VIRGINIA
DIVISION OF
ENVIRONMENTAL PROTECTION
OFFICE OF OIL AND GAS

09/22/2017



COUNTY NAME PERMIT

WELL OPERATOR TUG HILL OPERATING, LLC
ADDRESS 1320 SOUTH UNIVERSITY DRIVE, SUITE 500
FORT WORTH, TX 76107

DESIGNATED AGENT DIANNA STAMPER
ADDRESS CT CORPORATION SYSTEM
5400 D BIG TYLER ROAD
CHARLESTON, WV 25313

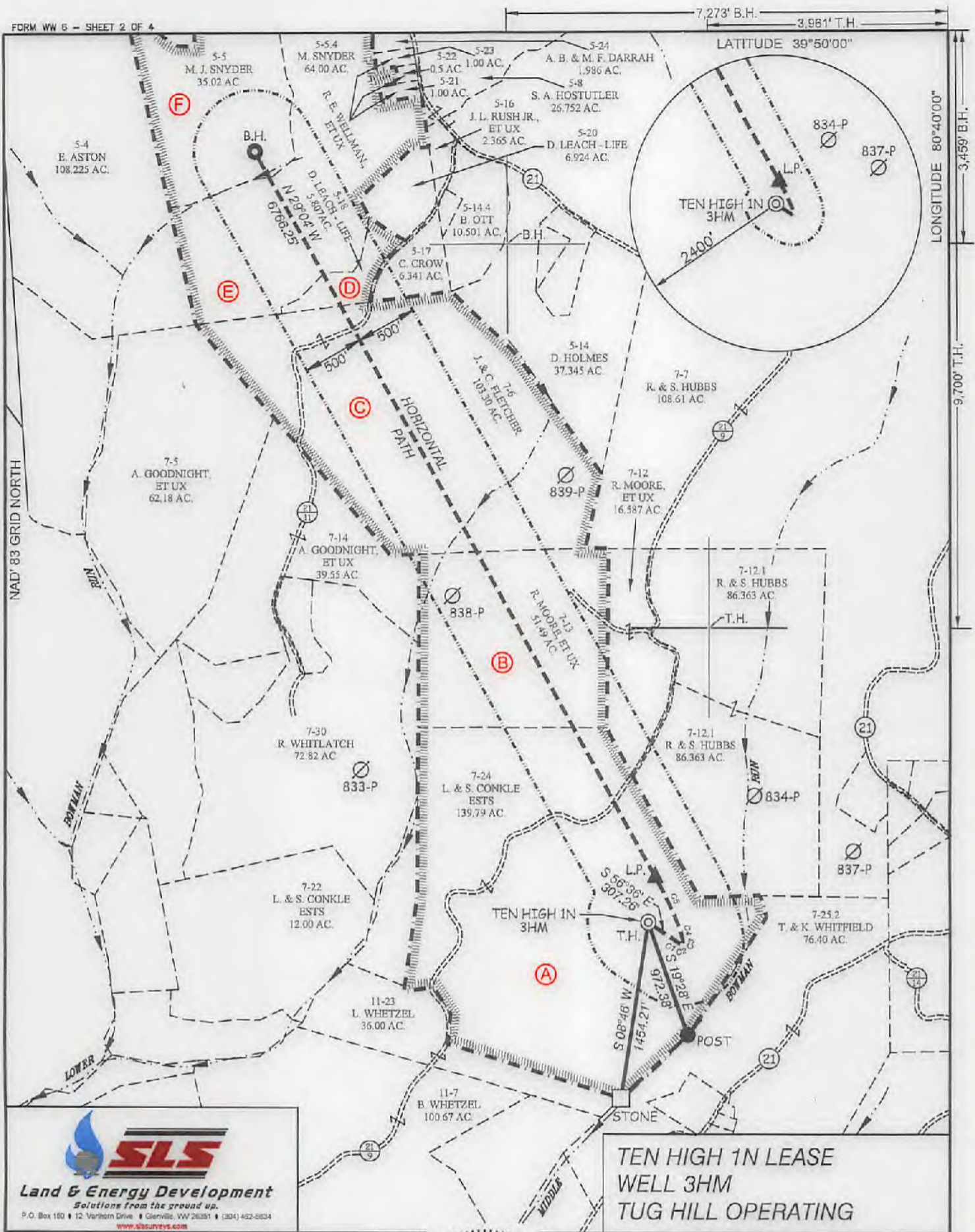

SLS
Land & Energy Development
Solutions from the ground up.
P.O. Box 150 • 12 Vanborn Drive • Glenville, WV 26031 • (304) 452-5834
www.slsurveys.com

**TEN HIGH 1N LEASE
WELL 3HM
TUG HILL OPERATING**

(S.P.C. NORTH ZONE) (UTM(M) ZONE 17 NORTH)

NAD'83 S.P.C. (FT)	N. 478,123.48	E. 1,636,789.50
NAD'83 GEO.	LAT-(N) 39.906706	LONG-(W) 80.690767
NAD'83 UTM (M)	N. 4,406,352.60	E. 527,326.55

LANDING POINT

NAD'83 S.P.C. (FT)	N. 478,483.5	E. 1,636,847.2
NAD'83 GEO.	LAT-(N) 39.907724	LONG-(W) 80.690579
NAD'83 UTM (M)	N. 4,406,485.6	E. 527,642.0

BOTTOM HOLE

NAD'83 S.P.C. (FT)	N. 484,407.2	E. 1,639,559.3
NAD'83 GEO.	LAT-(N) 39.928838	LONG-(W) 80.692561
NAD'83 UTM (M)	N. 4,408,250.5	E. 528,310.3



(+) DENOTES LOCATION OF WELL ON UNITED STATES TOPOGRAPHIC MAPS.

LEGEND

LEASE LINE	
SURFACE LINE	
WELL LATERAL	
OFFSET LINE	
TIE LINE	
CREEK	
ROAD	
COUNTY ROUTE	
PROPOSED WELL	
EXISTING WELL	
PERMITTED WELL	
TAX MAP-PARCEL	00-00
LEASE # (SEE PAGES 1,3,4)	(A)

SCALE **1" = 1000'** FILE NO. **8655P3HMR.dwg**

DATE **JUNE 15**, 20 **17**

REVISED **SEPTEMBER 12**, 20 **17**

OPERATORS WELL NO. **TEN HIGH 1N-3HM**

API WELL NO. **47** - **051** - **01944**

NO. STATE COUNTY PERMIT

STATE OF WEST VIRGINIA
DIVISION OF ENVIRONMENTAL PROTECTION
OFFICE OF OIL AND GAS

DIANNA STAMPER
CT CORPORATION SYSTEM
ADDRESS **5400 D BIG TYLER ROAD
CHARLESTON, WV 25313**

WELL OPERATOR **TUG HILL OPERATING, LLC**
ADDRESS **1320 SOUTH UNIVERSITY DRIVE, SUITE 500
FORT WORTH, TX 76107**

COUNTY NAME
PERMIT

09/22/2017

WW-6A1
(5/13)

Operator's Well No. Ten High 1N-3HM

**INFORMATION SUPPLIED UNDER WEST VIRGINIA CODE
Chapter 22, Article 6A, Section 5(a)(5)
IN LIEU OF FILING LEASE(S) AND OTHER CONTINUING CONTRACT(S)**

Under the oath required to make the verification on page 1 of this Notice and Application, I depose and say that I am the person who signed the Notice and Application for the Applicant, and that –

- (1) the tract of land is the same tract described in this Application, partly or wholly depicted in the accompanying plat, and described in the Construction and Reclamation Plan;
- (2) the parties and recordation data (if recorded) for lease(s) or other continuing contract(s) by which the Applicant claims the right to extract, produce or market the oil or gas are as follows:

Lease Name or Number	Grantor, Lessor, etc.	Grantee, Lessee, etc.	Royalty	Book/Page
-------------------------	-----------------------	-----------------------	---------	-----------

*see attached sheets

RECEIVED
Office of Oil and Gas

JUN 26 2017

WV Department of
Environmental Protection

**Acknowledgement of Possible Permitting/Approval
In Addition to the Office of Oil and Gas**

The permit applicant for the proposed well work addressed in this application hereby acknowledges the possibility of the need for permits and/or approvals from local, state, or federal entities in addition to the DEP, Office of Oil and Gas, including but not limited to the following:

- WV Division of Water and Waste Management
- WV Division of Natural Resources WV Division of Highways
- U.S. Army Corps of Engineers
- U.S. Fish and Wildlife Service
- County Floodplain Coordinator

The applicant further acknowledges that any Office of Oil and Gas permit in no way overrides, replaces, or nullifies the need for other permits/approvals that may be necessary and further affirms that all needed permits/approvals should be acquired from the appropriate authority before the affected activity is initiated.

Well Operator: Tug Hill Operating, LLC

By: Amy Miller

Its: Permit Specialist - Appalachia

WW-6A1 Supplement

Operator's Well No. Ten High 1N - 3HM

Lease Name or No.	Tag Parcel	Grantor, Lessor, etc.	Grantee, Lessee, etc.	Royalty	Deed Book/Page	Assignment	Assignment	Assignment
10*15501	B 9-7-13	RONALD AND EDNA MOORE	TRIENERGY INC	1/8+	661 449	TriEnergy to NPAR: 24/196	NPAR to Chevron: 756/332	Chevron to Tug Hill: 36/148
10*15500	C 9-7-6	JERRY FLETCHER AND CAROLYN FLETCHER, HUSBAND AND WIFE	TRIENERGY INC	1/8+	661 154	TriEnergy to NPAR: 24/196	NPAR to Chevron: 756/332	Chevron to Tug Hill: 36/148
10*15502	C 9-7-6	SHERWOOD YEATER	TRIENERGY INC	1/8+	661 454	TriEnergy to NPAR: 24/196	NPAR to Chevron: 756/332	Chevron to Tug Hill: 36/148
10*15662	A 9-7-24	LARRY LEE CONKLE	CHEVRON U.S.A. INC.	1/8+	863 354	N/A	N/A	Chevron to Tug Hill: 36/148
10*15663	A 9-7-24	ROY A CONKLE SR	CHEVRON USA INC	1/8+	863 311	N/A	N/A	Chevron to Tug Hill: 36/148
10*15664	A 9-7-24	THERESA ANNE HUGHES	CHEVRON USA INC	1/8+	863 343	N/A	N/A	Chevron to Tug Hill: 36/148
10*15666	A 9-7-24	BRENDA J WHETZEL	CHEVRON USA INC	1/8+	863 635	N/A	N/A	Chevron to Tug Hill: 36/148
10*16049	A 9-7-24	DANNY SHAWN KERNS AND AMY LYNN KERNS	TH EXPLORATION LLC	1/8+	905 518	N/A	N/A	N/A
10*16820	A 9-7-24	ROBERTA ANN AND DAVID S GIBB	TH EXPLORATION LLC	1/8+	919 237	N/A	N/A	N/A
10*17365	A 9-7-24	MYSTI JOANNE GOODMAN	TH EXPLORATION LLC	1/8+	927 468	N/A	N/A	N/A
10*17370	A 9-7-24	KELLY JUNE GOODMAN	TH EXPLORATION LLC	1/8+	927 470	N/A	N/A	N/A
10*47051.295.10	A 9-7-24	DEENA J PALOMO	TH EXPLORATION LLC	1/8+	905 470	N/A	N/A	N/A
10*47051.295.11	A 9-7-24	REGINA D FIGUEROA AND DAVID FIGUEROA	TH EXPLORATION LLC	1/8+	905 435	N/A	N/A	N/A
10*47051.295.12	A 9-7-24	EARL D WELLMAN	TH EXPLORATION LLC	1/8+	905 432	N/A	N/A	N/A
10*47051.295.13	A 9-7-24	THE DOLLYE F WOOD REVOCABLE TRUST BY NICHOLAS CHARLES WOOD AS TRUSTEE	TH EXPLORATION LLC	1/8+	904 641	N/A	N/A	N/A
10*47051.295.3	A 9-7-24	HAZEL ARIZONA MOORE REYNOLDS	TH EXPLORATION LLC	1/8+	904 632	N/A	N/A	N/A
10*47051.295.4	A 9-7-24	LLOYD D MOORE	TH EXPLORATION LLC	1/8+	904 459	N/A	N/A	N/A
10*47051.295.5	A 9-7-24	DALE R MOORE	TH EXPLORATION LLC	1/8+	904 635	N/A	N/A	N/A
10*47051.295.6	A 9-7-24	MARY I BURKHART	TH EXPLORATION LLC	1/8+	904 638	N/A	N/A	N/A
10*47051.295.7	A 9-7-24	JEANNE V MELCHIORI	TH EXPLORATION LLC	1/8+	904 462	N/A	N/A	N/A
10*47051.295.9	A 9-7-24	JAMES E HIMELRICK JR AND KAREN HIMELRICK	TH EXPLORATION LLC	1/8+	904 465	N/A	N/A	N/A
10*15481	D 9-5-18	DEAN P RIGBY AND SUSAN RIGBY	TH EXPLORATION LLC	1/8+	908 197	N/A	N/A	N/A
10*15482	D 9-5-18	SUSAN NELSON	TH EXPLORATION LLC	1/8+	908 203	N/A	N/A	N/A
10*15674	D 9-5-18	DONALD E LEACH ET AL	CHEVRON U.S.A. INC.	1/8+	882 209	N/A	N/A	Chevron to Tug Hill: 36/148
10*15686	D 9-5-18	JOHN OMER BOLTZ	TH EXPLORATION LLC	1/8+	908 160	N/A	N/A	N/A
10*15750	D 9-5-18	SANDRA K TRULL	TH EXPLORATION LLC	1/8+	908 229	N/A	N/A	N/A
10*16058	D 9-5-18	MATTIE RUTH JACKSON PRESCOTT	TH EXPLORATION LLC	1/8+	908 231	N/A	N/A	N/A
10*16118	D 9-5-18	RUBY RIDDLE JACKSON	TH EXPLORATION LLC	1/8+	908 233	N/A	N/A	N/A
10*16383	D 9-5-18	ROBERT STEPHEN DRIGGERS	TH EXPLORATION LLC	1/8+	908 224	N/A	N/A	N/A
10*16414	D 9-5-18	MARY ELIZABETH DRIGGERS	TH EXPLORATION LLC	1/8+	908 208	N/A	N/A	N/A
10*16416	D 9-5-18	CYNTHIA HUDSON	TH EXPLORATION LLC	1/8+	908 219	N/A	N/A	N/A
10*16424	D 9-5-18	ROBERT J RIGBY	TH EXPLORATION, LLC	1/8+	908 241	N/A	N/A	N/A
10*16448	D 9-5-18	RALPH L AND JUANITA L CRIM	TH EXPLORATION LLC	1/8+	908 584	N/A	N/A	N/A
10*16478	D 9-5-18	MARION L AND EMILY CAMPBELL	TH EXPLORATION LLC	1/8+	908 245	N/A	N/A	N/A
10*16514	D 9-5-18	ALEX RUSSELL AND JOYCE A CAMPBELL	TH EXPLORATION LLC	1/8+	908 248	N/A	N/A	N/A
10*16515	D 9-5-18	ANNA MARIE JACKSON	TH EXPLORATION LLC	1/8+	908 251	N/A	N/A	N/A
10*16516	D 9-5-18	WILSON ANDREW JACKSON	TH EXPLORATION LLC	1/8+	908 253	N/A	N/A	N/A
10*16662	D 9-5-18	RICHARD THOMAS AND VICKI J MIMS	TH EXPLORATION LLC	1/8+	908 263	N/A	N/A	N/A
10*16800	D 9-5-18	JAMES KENNETH JACKSON AND JULIE JACKSON	TH EXPLORATION LLC	1/8+	921 93	N/A	N/A	N/A
10*16806	D 9-5-18	VIRGINIA I WHITMAN	TH EXPLORATION LLC	1/8+	921 528	N/A	N/A	N/A
10*16962	D 9-5-18	DENNIS P AND BARBARA EZELL FLORY	TH EXPLORATION LLC	1/8+	921 70	N/A	N/A	N/A

RECEIVED
Office of Oil and Gas

JUN 26 2017

WV Department of
Environmental Protection

047-051-01944

WW-6A1 Supplement

Operator's Well No. Ten High 1N - 3HM

Lease Name or No.	Tag Parcel	Grantor, Lessor, etc.	Grantee, Lessee, etc.	Royalty	Deed Book/Page	Assignment	Assignment	Assignment
10*16976	D 9-5-18	LESTER G AND CONSTANCE B NICKOLSON	TH EXPLORATION LLC	1/8+	921 343 N/A		N/A	N/A
10*16987	D 9-5-18	LAURIE EZELL PERRY	TH EXPLORATION LLC	1/8+	921 355 N/A		N/A	N/A
10*17130	D 9-5-18	CINDY L BARGER	TH EXPLORATION LLC	1/8+	921 137 N/A		N/A	N/A
10*17155	D 9-5-18	JESSE LEON JR AND TERESA GAIL EZELLE	TH EXPLORATION LLC	1/8+	921 118 N/A		N/A	N/A
10*17156	D 9-5-18	HENRI NELL JACKSON KENT BARNES	TH EXPLORATION LLC	1/8+	921 139 N/A		N/A	N/A
10*17157	D 9-5-18	JAMES N REEVES JR AND RITA M REEVES	TH EXPLORATION LLC	1/8+	921 367 N/A		N/A	N/A
10*17198	D 9-5-18	THOMAS G AND DIANE W BAYLESS	TH EXPLORATION LLC	1/8+	921 141 N/A		N/A	N/A
10*17205	D 9-5-18	SANDRA JEAN WILSON	TH EXPLORATION LLC	1/8+	921 524 N/A		N/A	N/A
10*17274	D 9-5-18	DAVID H WILSON	TH EXPLORATION LLC	1/8+	921 474 N/A		N/A	N/A
10*17275	D 9-5-18	JOHN R REEVES AND MONA G REEVES	TH EXPLORATION LLC	1/8+	921 373 N/A		N/A	N/A
10*17276	D 9-5-18	BERTHA EZELL WYATT	TH EXPLORATION LLC	1/8+	921 526 N/A		N/A	N/A
10*17278	D 9-5-18	MICHAEL L EZELLE	TH EXPLORATION LLC	1/8+	921 121 N/A		N/A	N/A
10*17377	D 9-5-18	MILTON HOWARD EZELLE JR AND ELIZABETH A EZELLE	TH EXPLORATION LLC	1/8+	921 123 N/A		N/A	N/A
10*17438	D 9-5-18	DENNIS M WILSON	TH EXPLORATION LLC	1/8+	921 476 N/A		N/A	N/A
10*17441	D 9-5-18	RALPH J WILSON	TH EXPLORATION LLC	1/8+	921 522 N/A		N/A	N/A
10*17449	D 9-5-18	PHYLLIS J BLAKE	TH EXPLORATION LLC	1/8+	921 150 N/A		N/A	N/A
10*17482	D 9-5-18	TERESA EZELLE RALYA AND DAVID L RALYA	TH EXPLORATION LLC	1/8+	927 487 N/A		N/A	N/A
10*17484	D 9-5-18	NELDA S JACKSON	TH EXPLORATION LLC	1/8+	921 330 N/A		N/A	N/A
10*17485	D 9-5-18	MARGIE ANN JACKSON ROBBINS GRAHAM	TH EXPLORATION LLC	1/8+	921 91 N/A		N/A	N/A
10*17526	D 9-5-18	JEFFREY L REEVES AND JODY L REEVES	TH EXPLORATION LLC	1/8+	921 370 N/A		N/A	N/A
10*17527	D 9-5-18	JAMES MICHAEL EZELL AND LUCILLE D EZELL	TH EXPLORATION LLC	1/8+	921 111 N/A		N/A	N/A
10*17561	D 9-5-18	KATHRYN L & ROGER L TYRELL	TH EXPLORATION, LLC	1/8+	921 519 N/A		N/A	N/A
10*17564	D 9-5-18	JAMES R & TRACEY E NICKOLSON	TH EXPLORATION, LLC	1/8+	921 340 N/A		N/A	N/A
10*17565	D 9-5-18	JESSE ALLEN JACKSON AND ELIZABETH D JACKSON	TH EXPLORATION LLC	1/8+	921 327 N/A		N/A	N/A
10*17566	D 9-5-18	NATHAN P & BARBARA T ERDOSSY	TH EXPLORATION, LLC	1/8+	921 108 N/A		N/A	N/A
10*17588	D 9-5-18	JAMES M JACKSON	TH EXPLORATION LLC	1/8+	921 325 N/A		N/A	N/A
10*17589	D 9-5-18	MARY CHRISTINE MCKENNA	TH EXPLORATION, LLC	1/8+	921 332 N/A		N/A	N/A
10*17744	D 9-5-18	SAM PRESLEY EZELL	TH EXPLORATION LLC	1/8+	921 116 N/A		N/A	N/A
10*47051.223.1	D 9-5-18	JEAN ANNE GORBY STORCH	TH EXPLORATION LLC	1/8+	877 216 N/A		N/A	N/A
10*47051.223.15	D 9-5-18	LARRY D TAUNT AND NANCY L TAUNT	TH EXPLORATION LLC	1/8+	908 14 N/A		N/A	N/A
10*47051.223.20	D 9-5-18	BARBARA A BUZZARD	TH EXPLORATION LLC	1/8+	908 24 N/A		N/A	N/A
10*47051.223.21	D 9-5-18	GARY T WARD AND SHARON D WARD	TH EXPLORATION LLC	1/8+	908 19 N/A		N/A	N/A
10*47051.223.2	D 9-5-18	STEPHANIE SCHIEFER AND GEOFFREY SCHIEFER	TH EXPLORATION LLC	1/8+	885 321 N/A		N/A	N/A
10*47051.223.30	D 9-5-18	LAURIE DRIGGERS MANDERSON	TH EXPLORATION LLC	1/8+	908 165 N/A		N/A	N/A
10*47051.223.3	D 9-5-18	ROBERT A LEADBETTER AND M REBECCA LEADBETTER	TH EXPLORATION LLC	1/8+	885 324 N/A		N/A	N/A
10*47051.223.6	D 9-5-18	JOSHUA RINE AND REBECCA RINE	TH EXPLORATION LLC	1/8+	907 634 N/A		N/A	N/A
10*15481	F 9-5-5	DEAN P RIGBY AND SUSAN RIGBY	TH EXPLORATION LLC	1/8+	908 197 N/A		N/A	N/A
10*15482	F 9-5-5	SUSAN NELSON	TH EXPLORATION LLC	1/8+	908 203 N/A		N/A	N/A
10*15668	F 9-5-5	MICHAEL J SNYDER	CHEVRON U.S.A. INC.	1/8+	865 186 N/A		N/A	Chevron to Tug Hill: 36/148
10*15686	F 9-5-5	JOHN OMER BOLTZ	TH EXPLORATION LLC	1/8+	908 160 N/A		N/A	N/A
10*15750	F 9-5-5	SANDRA K TRULL	TH EXPLORATION LLC	1/8+	908 229 N/A		N/A	N/A

RECEIVED
Office of Oil and Gas

JUN 26 2017

WV Department of
Environmental Protection

047-051-01944

WW-6A1 Supplement

Operator's Well No. Ten High 1N - 3HM

RECEIVED
Office of Oil and Gas

JUN 26 2017

WV Department of
Environmental Protection

Lease Name or No.	Tag Parcel	Grantor, Lessor, etc.	Grantee, Lessee, etc.	Royalty	Deed Book/Page	Assignment	Assignment	Assignment
10*16058	F 9-5-5	MATTIE RUTH JACKSON PRESCOTT	TH EXPLORATION LLC	1/8+	908 231 N/A		N/A	N/A
10*16118	F 9-5-5	RUBY RIDDLE JACKSON	TH EXPLORATION LLC	1/8+	908 233 N/A		N/A	N/A
10*16383	F 9-5-5	ROBERT STEPHEN DRIGGERS	TH EXPLORATION LLC	1/8+	908 224 N/A		N/A	N/A
10*16414	F 9-5-5	MARY ELIZABETH DRIGGERS	TH EXPLORATION LLC	1/8+	908 208 N/A		N/A	N/A
10*16416	F 9-5-5	CYNTHIA HUDSON	TH EXPLORATION LLC	1/8+	908 219 N/A		N/A	N/A
10*16424	F 9-5-5	ROBERT J RIGBY	TH EXPLORATION, LLC	1/8+	908 241 N/A		N/A	N/A
10*16448	F 9-5-5	RALPH L AND JUANITA L CRIM	TH EXPLORATION LLC	1/8+	908 584 N/A		N/A	N/A
10*16478	F 9-5-5	MARION L AND EMILY CAMPBELL	TH EXPLORATION LLC	1/8+	908 245 N/A		N/A	N/A
10*16514	F 9-5-5	ALEX RUSSELL AND JOYCE A CAMPBELL	TH EXPLORATION LLC	1/8+	908 248 N/A		N/A	N/A
10*16515	F 9-5-5	ANNA MARIE JACKSON	TH EXPLORATION LLC	1/8+	908 251 N/A		N/A	N/A
10*16516	F 9-5-5	WILSON ANDREW JACKSON	TH EXPLORATION LLC	1/8+	908 253 N/A		N/A	N/A
10*16662	F 9-5-5	RICHARD THOMAS AND VICKI J MIMS	TH EXPLORATION LLC	1/8+	908 263 N/A		N/A	N/A
10*16800	F 9-5-5	JAMES KENNETH JACKSON AND JULIE JACKSON	TH EXPLORATION LLC	1/8+	921 93 N/A		N/A	N/A
10*16806	F 9-5-5	VIRGINIA I WHITMAN	TH EXPLORATION LLC	1/8+	921 528 N/A		N/A	N/A
10*16962	F 9-5-5	DENNIS P AND BARBARA EZELL FLORY	TH EXPLORATION LLC	1/8+	921 70 N/A		N/A	N/A
10*16976	F 9-5-5	LESTER G AND CONSTANCE B NICKOLSON	TH EXPLORATION LLC	1/8+	921 343 N/A		N/A	N/A
10*16987	F 9-5-5	LAURIE EZELL PERRY	TH EXPLORATION LLC	1/8+	921 355 N/A		N/A	N/A
10*17130	F 9-5-5	CINDY L BARGER	TH EXPLORATION LLC	1/8+	921 137 N/A		N/A	N/A
10*17155	F 9-5-5	JESSE LEON JR AND TERESA GAIL EZELLE	TH EXPLORATION LLC	1/8+	921 118 N/A		N/A	N/A
10*17156	F 9-5-5	HENRI NELL JACKSON KENT BARNES	TH EXPLORATION LLC	1/8+	921 139 N/A		N/A	N/A
10*17157	F 9-5-5	JAMES N REEVES JR AND RITA M REEVES	TH EXPLORATION LLC	1/8+	921 367 N/A		N/A	N/A
10*17198	F 9-5-5	THOMAS G AND DIANE W BAYLESS	TH EXPLORATION LLC	1/8+	921 141 N/A		N/A	N/A
10*17205	F 9-5-5	SANDRA JEAN WILSON	TH EXPLORATION LLC	1/8+	921 524 N/A		N/A	N/A
10*17274	F 9-5-5	DAVID H WILSON	TH EXPLORATION LLC	1/8+	921 474 N/A		N/A	N/A
10*17275	F 9-5-5	JOHN R REEVES AND MONA G REEVES	TH EXPLORATION LLC	1/8+	921 373 N/A		N/A	N/A
10*17276	F 9-5-5	BERTHA EZELL WYATT	TH EXPLORATION LLC	1/8+	921 526 N/A		N/A	N/A
10*17278	F 9-5-5	MICHAEL L EZELLE	TH EXPLORATION LLC	1/8+	921 121 N/A		N/A	N/A
10*17377	F 9-5-5	MILTON HOWARD EZELLE JR AND ELIZABETH A EZELLE	TH EXPLORATION LLC	1/8+	921 123 N/A		N/A	N/A
10*17438	F 9-5-5	DENNIS M WILSON	TH EXPLORATION LLC	1/8+	921 476 N/A		N/A	N/A
10*17441	F 9-5-5	RALPH J WILSON	TH EXPLORATION LLC	1/8+	921 522 N/A		N/A	N/A
10*17449	F 9-5-5	PHYLLIS J BLAKE	TH EXPLORATION LLC	1/8+	921 150 N/A		N/A	N/A
10*17482	F 9-5-5	TERESA EZELLE RALYA AND DAVID L RALYA	TH EXPLORATION LLC	1/8+	927 487 N/A		N/A	N/A
10*17484	F 9-5-5	NELDA S JACKSON	TH EXPLORATION LLC	1/8+	921 330 N/A		N/A	N/A
10*17485	F 9-5-5	MARGIE ANN JACKSON ROBBINS GRAHAM	TH EXPLORATION LLC	1/8+	921 91 N/A		N/A	N/A
10*17526	F 9-5-5	JEFFREY L REEVES AND JODY L REEVES	TH EXPLORATION LLC	1/8+	921 370 N/A		N/A	N/A
10*17527	F 9-5-5	JAMES MICHAEL EZELL AND LUCILLE D EZELL	TH EXPLORATION LLC	1/8+	921 111 N/A		N/A	N/A
10*17561	F 9-5-5	KATHRYN L & ROGER L TYRELL	TH EXPLORATION, LLC	1/8+	921 519 N/A		N/A	N/A
10*17564	F 9-5-5	JAMES R & TRACEY E NICKOLSON	TH EXPLORATION, LLC	1/8+	921 340 N/A		N/A	N/A
10*17565	F 9-5-5	JESSE ALLEN JACKSON AND ELIZABETH D JACKSON	TH EXPLORATION LLC	1/8+	921 327 N/A		N/A	N/A
10*17566	F 9-5-5	NATHAN P & BARBARA T ERDOSSY	TH EXPLORATION, LLC	1/8+	921 108 N/A		N/A	N/A
10*17588	F 9-5-5	JAMES M JACKSON	TH EXPLORATION LLC	1/8+	921 325 N/A		N/A	N/A

047-051-01944

WW-6A1 Supplement

Operator's Well No. Ten High 1N - 3HM

RECEIVED
Office of Oil and Gas

JUN 26 2017

WV Department of
Environmental Protection

Lease Name or No.	Tag Parcel	Grantor, Lessor, etc.	Grantee, Lessee, etc.	Royalty	Deed Book/Page	Assignment	Assignment	Assignment
10*17589	F 9-5-5	MARY CHRISTINE MCKENNA	TH EXPLORATION, LLC	1/8+	921 332 N/A	N/A	N/A	N/A
10*17744	F 9-5-5	SAM PRESLEY EZELL	TH EXPLORATION LLC	1/8+	921 116 N/A	N/A	N/A	N/A
10*47051.223.1	F 9-5-5	JEAN ANNE GORBY STORCH	TH EXPLORATION LLC	1/8+	877 216 N/A	N/A	N/A	N/A
10*47051.223.15	F 9-5-5	LARRY D TAUNT AND NANCY L TAUNT	TH EXPLORATION LLC	1/8+	908 14 N/A	N/A	N/A	N/A
10*47051.223.20	F 9-5-5	BARBARA A BUZZARD	TH EXPLORATION LLC	1/8+	908 24 N/A	N/A	N/A	N/A
10*47051.223.21	F 9-5-5	GARY T WARD AND SHARON D WARD	TH EXPLORATION LLC	1/8+	908 19 N/A	N/A	N/A	N/A
10*47051.223.2	F 9-5-5	STEPHANIE SCHIEFER AND GEOFFREY SCHIEFER	TH EXPLORATION LLC	1/8+	885 321 N/A	N/A	N/A	N/A
10*47051.223.30	F 9-5-5	LAURIE DRIGGERS MANDERSON	TH EXPLORATION LLC	1/8+	908 165 N/A	N/A	N/A	N/A
10*47051.223.3	F 9-5-5	ROBERT A LEADBETTER AND M REBECCA LEADBETTER	TH EXPLORATION LLC	1/8+	885 324 N/A	N/A	N/A	N/A
10*47051.223.6	F 9-5-5	JOSHUA RINE AND REBECCA RINE	TH EXPLORATION LLC	1/8+	907 634 N/A	N/A	N/A	N/A
10*15481	E 9-5-5.4	DEAN P RIGBY AND SUSAN RIGBY	TH EXPLORATION LLC	1/8+	908 197 N/A	N/A	N/A	N/A
10*15482	E 9-5-5.4	SUSAN NELSON	TH EXPLORATION LLC	1/8+	908 203 N/A	N/A	N/A	N/A
10*15668	E 9-5-5.4	MICHAEL J SNYDER	CHEVRON U.S.A. INC.	1/8+	865 186 N/A	N/A		Chevron to Tug Hill: 36/148
10*15686	E 9-5-5.4	JOHN OMER BOLTZ	TH EXPLORATION LLC	1/8+	908 160 N/A	N/A	N/A	N/A
10*15750	E 9-5-5.4	SANDRA K TRULL	TH EXPLORATION LLC	1/8+	908 229 N/A	N/A	N/A	N/A
10*16058	E 9-5-5.4	MATTIE RUTH JACKSON PRESCOTT	TH EXPLORATION LLC	1/8+	908 231 N/A	N/A	N/A	N/A
10*16118	E 9-5-5.4	RUBY RIDDLE JACKSON	TH EXPLORATION LLC	1/8+	908 233 N/A	N/A	N/A	N/A
10*16383	E 9-5-5.4	ROBERT STEPHEN DRIGGERS	TH EXPLORATION LLC	1/8+	908 224 N/A	N/A	N/A	N/A
10*16414	E 9-5-5.4	MARY ELIZABETH DRIGGERS	TH EXPLORATION LLC	1/8+	908 208 N/A	N/A	N/A	N/A
10*16416	E 9-5-5.4	CYNTHIA HUDSON	TH EXPLORATION LLC	1/8+	908 219 N/A	N/A	N/A	N/A
10*16424	E 9-5-5.4	ROBERT J RIGBY	TH EXPLORATION, LLC	1/8+	908 241 N/A	N/A	N/A	N/A
10*16448	E 9-5-5.4	RALPH L AND JUANITA L CRIM	TH EXPLORATION LLC	1/8+	908 584 N/A	N/A	N/A	N/A
10*16478	E 9-5-5.4	MARION L AND EMILY CAMPBELL	TH EXPLORATION LLC	1/8+	908 245 N/A	N/A	N/A	N/A
10*16514	E 9-5-5.4	ALEX RUSSELL AND JOYCE A CAMPBELL	TH EXPLORATION LLC	1/8+	908 248 N/A	N/A	N/A	N/A
10*16515	E 9-5-5.4	ANNA MARIE JACKSON	TH EXPLORATION LLC	1/8+	908 251 N/A	N/A	N/A	N/A
10*16516	E 9-5-5.4	WILSON ANDREW JACKSON	TH EXPLORATION LLC	1/8+	908 253 N/A	N/A	N/A	N/A
10*16662	E 9-5-5.4	RICHARD THOMAS AND VICKI J MIMS	TH EXPLORATION LLC	1/8+	908 263 N/A	N/A	N/A	N/A
10*16800	E 9-5-5.4	JAMES KENNETH JACKSON AND JULIE JACKSON	TH EXPLORATION LLC	1/8+	921 93 N/A	N/A	N/A	N/A
10*16806	E 9-5-5.4	VIRGINIA I WHITMAN	TH EXPLORATION LLC	1/8+	921 528 N/A	N/A	N/A	N/A
10*16962	E 9-5-5.4	DENNIS P AND BARBARA EZELL FLORY	TH EXPLORATION LLC	1/8+	921 70 N/A	N/A	N/A	N/A
10*16976	E 9-5-5.4	LESTER G AND CONSTANCE B NICKOLSON	TH EXPLORATION LLC	1/8+	921 343 N/A	N/A	N/A	N/A
10*16987	E 9-5-5.4	LAURIE EZELL PERRY	TH EXPLORATION LLC	1/8+	921 355 N/A	N/A	N/A	N/A
10*17130	E 9-5-5.4	CINDY L BARGER	TH EXPLORATION LLC	1/8+	921 137 N/A	N/A	N/A	N/A
10*17155	E 9-5-5.4	JESSE LEON JR AND TERESA GAIL EZELLE	TH EXPLORATION LLC	1/8+	921 118 N/A	N/A	N/A	N/A
10*17156	E 9-5-5.4	HENRI NELL JACKSON KENT BARNES	TH EXPLORATION LLC	1/8+	921 139 N/A	N/A	N/A	N/A
10*17157	E 9-5-5.4	JAMES N REEVES JR AND RITA M REEVES	TH EXPLORATION LLC	1/8+	921 367 N/A	N/A	N/A	N/A
10*17198	E 9-5-5.4	THOMAS G AND DIANE W BAYLESS	TH EXPLORATION LLC	1/8+	921 141 N/A	N/A	N/A	N/A
10*17205	E 9-5-5.4	SANDRA JEAN WILSON	TH EXPLORATION LLC	1/8+	921 524 N/A	N/A	N/A	N/A
10*17274	E 9-5-5.4	DAVID H WILSON	TH EXPLORATION LLC	1/8+	921 474 N/A	N/A	N/A	N/A
10*17275	E 9-5-5.4	JOHN R REEVES AND MONA G REEVES	TH EXPLORATION LLC	1/8+	921 373 N/A	N/A	N/A	N/A
10*17276	E 9-5-5.4	BERTHA EZELL WYATT	TH EXPLORATION LLC	1/8+	921 526 N/A	N/A	N/A	N/A

047-051-01944

WW-6A1 Supplement

Operator's Well No. Ten High 1N - 3HM

Lease Name or No.	Tag Parcel	Grantor, Lessor, etc.	Grantee, Lessee, etc.	Royalty	Deed Book/Page	Assignment	Assignment	Assignment
10*17278	E 9-5-5.4	MICHAEL L EZELLE	TH EXPLORATION LLC	1/8+	921 121 N/A		N/A	N/A
10*17377	E 9-5-5.4	MILTON HOWARD EZELLE JR AND ELIZABETH A EZELLE	TH EXPLORATION LLC	1/8+	921 123 N/A		N/A	N/A
10*17438	E 9-5-5.4	DENNIS M WILSON	TH EXPLORATION LLC	1/8+	921 476 N/A		N/A	N/A
10*17441	E 9-5-5.4	RALPH J WILSON	TH EXPLORATION LLC	1/8+	921 522 N/A		N/A	N/A
10*17449	E 9-5-5.4	PHYLLIS J BLAKE	TH EXPLORATION LLC	1/8+	921 150 N/A		N/A	N/A
10*17482	E 9-5-5.4	TERESA EZELLE RALYA AND DAVID L RALYA	TH EXPLORATION LLC	1/8+	927 487 N/A		N/A	N/A
10*17484	E 9-5-5.4	NELDA S JACKSON	TH EXPLORATION LLC	1/8+	921 330 N/A		N/A	N/A
10*17485	E 9-5-5.4	MARGIE ANN JACKSON ROBBINS GRAHAM	TH EXPLORATION LLC	1/8+	921 91 N/A		N/A	N/A
10*17526	E 9-5-5.4	JEFFREY L REEVES AND JODY L REEVES	TH EXPLORATION LLC	1/8+	921 370 N/A		N/A	N/A
10*17527	E 9-5-5.4	JAMES MICHAEL EZELL AND LUCILLE D EZELL	TH EXPLORATION LLC	1/8+	921 111 N/A		N/A	N/A
10*17561	E 9-5-5.4	KATHRYN L & ROGER L TYRELL	TH EXPLORATION, LLC	1/8+	921 519 N/A		N/A	N/A
10*17564	E 9-5-5.4	JAMES R & TRACEY E NICKOLSON	TH EXPLORATION, LLC	1/8+	921 340 N/A		N/A	N/A
10*17565	E 9-5-5.4	JESSE ALLEN JACKSON AND ELIZABETH D JACKSON	TH EXPLORATION LLC	1/8+	921 327 N/A		N/A	N/A
10*17566	E 9-5-5.4	NATHAN P & BARBARA T ERDOSSY	TH EXPLORATION, LLC	1/8+	921 108 N/A		N/A	N/A
10*17588	E 9-5-5.4	JAMES M JACKSON	TH EXPLORATION LLC	1/8+	921 325 N/A		N/A	N/A
10*17589	E 9-5-5.4	MARY CHRISTINE MCKENNA	TH EXPLORATION, LLC	1/8+	921 332 N/A		N/A	N/A
10*17744	E 9-5-5.4	SAM PRESLEY EZELL	TH EXPLORATION LLC	1/8+	921 116 N/A		N/A	N/A
10*47051.223.1	E 9-5-5.4	JEAN ANNE GORBY STORCH	TH EXPLORATION LLC	1/8+	877 216 N/A		N/A	N/A
10*47051.223.15	E 9-5-5.4	LARRY D TAUNT AND NANCY L TAUNT	TH EXPLORATION LLC	1/8+	908 14 N/A		N/A	N/A
10*47051.223.20	E 9-5-5.4	BARBARA A BUZZARD	TH EXPLORATION LLC	1/8+	908 24 N/A		N/A	N/A
10*47051.223.21	E 9-5-5.4	GARY T WARD AND SHARON D WARD	TH EXPLORATION LLC	1/8+	908 19 N/A		N/A	N/A
10*47051.223.2	E 9-5-5.4	STEPHANIE SCHIEFER AND GEOFFREY SCHIEFER	TH EXPLORATION LLC	1/8+	885 321 N/A		N/A	N/A
10*47051.223.30	E 9-5-5.4	LAURIE DRIGGERS MANDERSON	TH EXPLORATION LLC	1/8+	908 165 N/A		N/A	N/A
10*47051.223.3	E 9-5-5.4	ROBERT A LEADBETTER AND M REBECCA LEADBETTER	TH EXPLORATION LLC	1/8+	885 324 N/A		N/A	N/A
10*47051.223.6	E 9-5-5.4	JOSHUA RINE AND REBECCA RINE	TH EXPLORATION LLC	1/8+	907 634 N/A		N/A	N/A

RECEIVED
Office of Oil and Gas

JUN 26 2017

WV Department of
Environmental Protection

047-051-01944

COPY

AFFIDAVIT

RECEIVED
Office of Oil and Gas

JUN 26 2017

WV Department of
Environmental Protection

STATE OF TEXAS §
§ SS
COUNTY OF TARRANT §

On this 18th day of October, 2016, before me, the undersigned authority, personally appeared David D. Kalish ("Affiant") who being first duly sworn under oath, deposes and saith:

1. TH Exploration, LLC, TH Exploration II, LLC and TH Exploration III, LLC are wholly owned subsidiaries of THQ Appalachia I, LLC.
2. Tug Hill Operating, LLC provides oil and gas operations services to THQ Appalachia I, LLC under an Operating Services Agreement dated July 23, 2014.
3. David D. Kalish, the Affiant, is the Vice President of Tug Hill Operating, LLC, THQ Appalachia I, LLC, TH Exploration, LLC, TH Exploration II, LLC and TH Exploration III, LLC, and;
3. Tug Hill Operating, LLC is authorized to operate and maintain the assets owned by THQ Appalachia I, LLC, including, as referenced above, TH Exploration, LLC, TH Exploration II, LLC, and TH Exploration III, LLC, including oil and gas leases, wells, pipelines, surface facilities, and other all other assets that support the business of THQ Appalachia I, LLC, and;
4. Specifically, Tug Hill Operating, LLC is authorized to submit and obtain well work permits and carry out all activities pursuant to such work permits for assets owned by TH Exploration, LLC, TH Exploration II, LLC, TH Exploration III, LLC.

FURTHER, AFFIANT SAITH NOT.

IN WITNESS WHEREOF, we have hereunto set our hands and seals this 18th day of October, 2016.

David D. Kalish
Affiant: David D. Kalish

Jan Pest
MARSHALL County 03:44:28 PM
Instrument No 1416299
Date Recorded 10/19/2016
Document Type NIS
Pages Recorded 1
Book-Page 28-62
Recording Fee \$5.00
Additional \$6.00

JURAT

STATE OF TEXAS §
§ SS
COUNTY OF TARRANT §

Sworn and subscribed to (or affirmed) before me on this, the 18th day of October, 2016, by David D. Kalish

IN WITNESS WHEREOF, I hereunto set my hand and official seal.

My Commission Expires: 10-05-2020

Signature/Notary Public: Robin Bock

Name/Notary Public (Print): Robin Bock

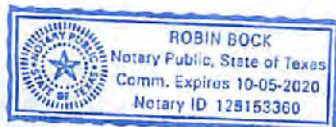



June 21, 2017

WV Department of Environmental Protection
Office of Oil & Gas
601 57th Street, SE
Charleston, WV 25304
Attention: Laura Adkins

RECEIVED
Office of Oil and Gas

JUN 26 2017

WV Department of
Environmental Protection

RE: Ten High 1N-3HM

Dear Laura:

Tug Hill Operating, LLC (THO) hereby submits this letter as confirmation that THO has obtained the right to drill, extract and produce the minerals under Marshall County Route 21/9 and 21/11 in the area reflected on the Ten High 1N-3HM well plat. THO has conducted a full title search in the relevant Court House to confirm its' ownership under said County Routes and is not currently aware of any recorded document that would suggest an ownership other than THO.

If your office has any questions or concerns regarding the contents of this letter, please do not hesitate to contact me at 304-376-0111 or by email at amiller@tug-hilop.com.

Sincerely,

A handwritten signature in blue ink that reads "Amy L. Miller".

Amy L. Miller
Permit Specialist – Appalachia

STATE OF WEST VIRGINIA
DEPARTMENT OF ENVIRONMENTAL PROTECTION, OFFICE OF OIL AND GAS
NOTICE CERTIFICATION

Date of Notice Certification: 06/21/2017

API No. 47- 051 -

Operator's Well No. Ten High 1N-3HM

Well Pad Name: Ten High

Notice has been given:

Pursuant to the provisions in West Virginia Code § 22-6A, the Operator has provided the required parties with the Notice Forms listed below for the tract of land as follows:

State:	<u>West Virginia</u>	UTM NAD 83	Eastings:	<u>527,326.35</u>
County:	<u>Marshall</u>		Northing:	<u>4,406,352.60</u>
District:	<u>Meade</u>	Public Road Access:	<u>Shepherd Ridge Lane (Co. Rt. 21/9)</u>	
Quadrangle:	<u>Glen Easton 7.5'</u>	Generally used farm name:	<u>LAWRENCE & SHIRLEY CONKLE, ESTS</u>	
Watershed:	<u>(HUC 10) Fish Creek</u>			

Pursuant to West Virginia Code § 22-6A-7(b), every permit application filed under this section shall be on a form as may be prescribed by the secretary, shall be verified and shall contain the following information: (14) A certification from the operator that (i) it has provided the owners of the surface described in subdivisions (1), (2) and (4), subsection (b), section ten of this article, the information required by subsections (b) and (c), section sixteen of this article; (ii) that the requirement was deemed satisfied as a result of giving the surface owner notice of entry to survey pursuant to subsection (a), section ten of this article six-a; or (iii) the notice requirements of subsection (b), section sixteen of this article were waived in writing by the surface owner; and Pursuant to West Virginia Code § 22-6A-11(b), the applicant shall tender proof of and certify to the secretary that the notice requirements of section ten of this article have been completed by the applicant.

<p>Pursuant to West Virginia Code § 22-6A, the Operator has attached proof to this Notice Certification that the Operator has properly served the required parties with the following:</p> <p>*PLEASE CHECK ALL THAT APPLY</p> <p><input type="checkbox"/> 1. NOTICE OF SEISMIC ACTIVITY or <input checked="" type="checkbox"/> NOTICE NOT REQUIRED BECAUSE NO SEISMIC ACTIVITY WAS CONDUCTED</p> <p><input checked="" type="checkbox"/> 2. NOTICE OF ENTRY FOR PLAT SURVEY or <input type="checkbox"/> NO PLAT SURVEY WAS CONDUCTED</p> <p><input type="checkbox"/> 3. NOTICE OF INTENT TO DRILL or <input checked="" type="checkbox"/> NOTICE NOT REQUIRED BECAUSE NOTICE OF ENTRY FOR PLAT SURVEY WAS CONDUCTED or</p> <p style="padding-left: 40px;"><input type="checkbox"/> WRITTEN WAIVER BY SURFACE OWNER (PLEASE ATTACH)</p> <p><input checked="" type="checkbox"/> 4. NOTICE OF PLANNED OPERATION</p> <p><input checked="" type="checkbox"/> 5. PUBLIC NOTICE</p> <p><input checked="" type="checkbox"/> 6. NOTICE OF APPLICATION</p>	<p>OOG OFFICE USE ONLY</p> <p><input checked="" type="checkbox"/> RECEIVED/ NOT REQUIRED</p> <p><input checked="" type="checkbox"/> RECEIVED</p> <p><input checked="" type="checkbox"/> RECEIVED/ NOT REQUIRED</p> <p><input checked="" type="checkbox"/> RECEIVED</p> <p><input checked="" type="checkbox"/> RECEIVED</p> <p><input checked="" type="checkbox"/> RECEIVED</p>
<p>RECEIVED Office of Oil and Gas JUN 26 2017</p> <p>WV Department of Environmental Protection</p>	

Required Attachments:

The Operator shall attach to this Notice Certification Form all Notice Forms and Certifications of Notice that have been provided to the required parties and/or any associated written waivers. For the Public Notice, the operator shall attach a copy of the Class II Legal Advertisement with publication date verification or the associated Affidavit of Publication. The attached Notice Forms and Certifications of Notice shall serve as proof that the required parties have been noticed as required under West Virginia Code § 22-6A. Pursuant to West Virginia Code § 22-6A-11(b), the Certification of Notice to the person may be made by affidavit of personal service, the return receipt card or other postal receipt for certified mailing.

09/22/2017

Certification of Notice is hereby given:

THEREFORE, I Amy Miller Amy Miller, have read and understand the notice requirements within West Virginia Code § 22-6A. I certify that as required under West Virginia Code § 22-6A, I have served the attached copies of the Notice Forms, identified above, to the required parties through personal service, by registered mail or by any method of delivery that requires a receipt or signature confirmation. I certify under penalty of law that I have personally examined and am familiar with the information submitted in this Notice Certification and all attachments, and that based on my inquiry of those individuals immediately responsible for obtaining the information, I believe that the information is true, accurate and complete. I am aware that there are significant penalties for submitting false information, including the possibility of fine and imprisonment.

Well Operator: Tug Hill Operating, LLC
By: Amy Miller
Its: Permit Specialist - Appalachia
Telephone: 724-749-8388

Address: 380 Southpointe Blvd, Southpointe Plaza II, Suite 200
Canonsburg, PA 15317
Facsimile: 724-338-2030
Email: amiller@tug-hilltop.com

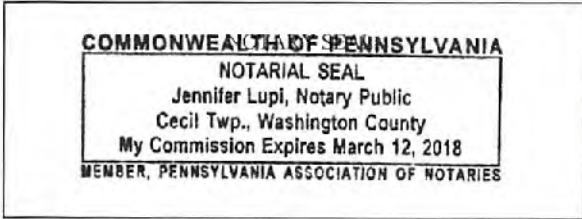

Subscribed and sworn before me this 21st day of June, 2017.
Jennifer Lupi Notary Public
My Commission Expires March 12, 2018

Oil and Gas Privacy Notice:

The Office of Oil and Gas processes your personal information, such as name, address and telephone number, as part of our regulatory duties. Your personal information may be disclosed to other State agencies or third parties in the normal course of business or as needed to comply with statutory or regulatory requirements, including Freedom of Information Act requests. Our office will appropriately secure your personal information. If you have any questions about our use or your personal information, please contact DEP's Chief Privacy Officer at deprivacvofficer@wv.gov.

RECEIVED
Office of Oil and Gas

JUN 26 2017

WV Department of
Environmental Protection

**STATE OF WEST VIRGINIA
DEPARTMENT OF ENVIRONMENTAL PROTECTION, OFFICE OF OIL AND GAS
NOTICE OF APPLICATION**

Notice Time Requirement: notice shall be provided no later than the filing date of permit application.

Date of Notice: 6/21/2017 **Date Permit Application Filed:** 6/22/2017

Notice of:

RECEIVED
Office of Oil and Gas

JUN 26 2017

WV Department of
Environmental Protection

- PERMIT FOR ANY WELL WORK
- CERTIFICATE OF APPROVAL FOR THE CONSTRUCTION OF AN IMPOUNDMENT OR PIT

Delivery method pursuant to West Virginia Code § 22-6A-10(b)

- PERSONAL SERVICE
- REGISTERED MAIL
- METHOD OF DELIVERY THAT REQUIRES A RECEIPT OR SIGNATURE CONFIRMATION

Pursuant to W. Va. Code § 22-6A-10(b) no later than the filing date of the application, the applicant for a permit for any well work or for a certificate of approval for the construction of an impoundment or pit as required by this article shall deliver, by personal service or by registered mail or by any method of delivery that requires a receipt or signature confirmation, copies of the application, the erosion and sediment control plan required by section seven of this article, and the well plat to each of the following persons: (1) The owners of record of the surface of the tract on which the well is or is proposed to be located; (2) The owners of record of the surface tract or tracts overlying the oil and gas leasehold being developed by the proposed well work, if the surface tract is to be used for roads or other land disturbance as described in the erosion and sediment control plan submitted pursuant to subsection (c), section seven of this article; (3) The coal owner, operator or lessee, in the event the tract of land on which the well proposed to be drilled is located [sic] is known to be underlain by one or more coal seams; (4) The owners of record of the surface tract or tracts overlying the oil and gas leasehold being developed by the proposed well work, if the surface tract is to be used for the placement, construction, enlargement, alteration, repair, removal or abandonment of any impoundment or pit as described in section nine of this article; (5) Any surface owner or water purveyor who is known to the applicant to have a water well, spring or water supply source located within one thousand five hundred feet of the center of the well pad which is used to provide water for consumption by humans or domestic animals; and (6) The operator of any natural gas storage field within which the proposed well work activity is to take place. (c)(1) If more than three tenants in common or other co-owners of interests described in subsection (b) of this section hold interests in the lands, the applicant may serve the documents required upon the person described in the records of the sheriff required to be maintained pursuant to section eight, article one, chapter eleven-a of this code. (2) Notwithstanding any provision of this article to the contrary, notice to a lien holder is not notice to a landowner, unless the lien holder is the landowner. W. Va. Code R. § 35-8-5.7.a requires, in part, that the operator shall also provide the Well Site Safety Plan ("WSSP") to the surface owner and any water purveyor or surface owner subject to notice and water testing as provided in section 15 of this rule.

Application Notice WSSP Notice E&S Plan Notice Well Plat Notice is hereby provided to:

SURFACE OWNER(s)
 Name: Estate of Lawrence & Shirley Mae Conkle c/o Roy Conkle ✓
 Address: 75 Arlington Avenue
Moundsville, WV 26041 ✓
 Name: Roy A. Conkle, Sr., and Lorie A.
 Address: 75 Arlington Avenue
Moundsville, WV 26041 *See Attached*

COAL OWNER OR LESSEE ✓
 Name: Murray Energy Corporation
 Address: 46226 National Road
St. Clairsville, OH 43950

COAL OPERATOR
 Name: Same as above coal owner
 Address: _____

SURFACE OWNER(s) (Road and/or Other Disturbance)
 Name: Robert G. Hubbs and Scarlett E. Otte ✓
 Address: 132 Shepherds Ridge Lane
Glen Easton, WV 26039

SURFACE OWNER OF WATER WELL AND/OR WATER PURVEYOR(s)
 Name: *See supplement page 1A attached
 Address: _____

Name: None
 Address: _____

SURFACE OWNER(s) (Impoundments or Pits)
 Name: None
 Address: _____

OPERATOR OF ANY NATURAL GAS STORAGE FIELD
 Name: None
 Address: _____

*Please attach additional forms if necessary

Notice is hereby given:

Pursuant to West Virginia Code § 22-6A-10(b), notice is hereby given that the undersigned well operator has applied for a permit for well work or for a certificate of approval for the construction of an impoundment or pit.

This Notice Shall Include:

Pursuant to W. Va. Code § 22-6A-10(b), this notice shall include: (1) copies of the application; (2) the erosion and sediment control plan required by section seven of this article; and (3) the well plat.

Pursuant to W. Va. Code § 22-6A-10(f), this notice shall include: (1) a statement of the time limits for filing written comments; (2) who may file written comments; (3) the name and address of the secretary for the purpose of filing the comments and obtaining additional information; and (4) a statement that the persons may request, at the time of submitting written comments, notice of the permit decision and a list of persons qualified to test water.

Pursuant to W. Va. Code R. § 35-8-5.7.a, the operator shall provide the Well Site Safety Plan to the surface owner and any water purveyor or surface owner subject to notice and water testing as provided in section 15 of this rule.

Pursuant to W. Va. Code R. § 35-8-15.2.c, this notice shall: (1) contain a statement of the surface owner's and water purveyor's right to request sampling and analysis; (2) advise the surface owner and water purveyor of the rebuttable presumption for contamination or deprivation of a fresh water source or supply; advise the surface owner and water purveyor that refusal to allow the operator to conduct a pre-drilling water well test constitutes a method to rebut the presumption of liability; (3) advise the surface owner and water purveyor of his or her independent right to sample and analyze any water supply at his or her own expense; advise the surface owner and water purveyor whether or not the operator will utilize an independent laboratory to analyze any sample; and (4) advise the surface owner and or water purveyor that he or she can obtain from the Chief a list of water testing laboratories in the subject area capable of and qualified to test water supplies in accordance with standard acceptable methods.

Additional information related to horizontal drilling may be obtained from the Secretary, at the WV Department of Environmental Protection headquarters, located at 601 57th Street, SE, Charleston, WV 25304 (304-926-0450) or by visiting www.dep.wv.gov/oil-and-gas/pages/default.aspx.

Well Location Restrictions

Pursuant to W. Va. Code § 22-6A-12, Wells may not be drilled within two hundred fifty feet measured horizontally from any existing water well or developed spring used for human or domestic animal consumption. The center of well pads may not be located within six hundred twenty-five feet of an occupied dwelling structure, or a building two thousand five hundred square feet or larger used to house or shelter dairy cattle or poultry husbandry. This limitation is applicable to those wells, developed springs, dwellings or agricultural buildings that existed on the date a notice to the surface owner of planned entry for surveying or staking as provided in section ten of this article or a notice of intent to drill a horizontal well as provided in subsection (b), section sixteen of this article was provided, whichever occurs first, and to any dwelling under construction prior to that date. This limitation may be waived by written consent of the surface owner transmitted to the department and recorded in the real property records maintained by the clerk of the county commission for the county in which such property is located. Furthermore, the well operator may be granted a variance by the secretary from these distance restrictions upon submission of a plan which identifies the sufficient measures, facilities or practices to be employed during well site construction, drilling and operations. The variance, if granted, shall include terms and conditions the department requires to ensure the safety and protection of affected persons and property. The terms and conditions may include insurance, bonding and indemnification, as well as technical requirements. (b) No well pad may be prepared or well drilled within one hundred feet measured horizontally from any perennial stream, natural or artificial lake, pond or reservoir, or a wetland, or within three hundred feet of a naturally reproducing trout stream. No well pad may be located within one thousand feet of a surface or ground water intake of a public water supply. The distance from the public water supply as identified by the department shall be measured as follows: (1) For a surface water intake on a lake or reservoir, the distance shall be measured from the boundary of the lake or reservoir. (2) For a surface water intake on a flowing stream, the distance shall be measured from a semicircular radius extending upstream of the surface water intake. (3) For a groundwater source, the distance shall be measured from the wellhead or spring. The department may, in its discretion, waive these distance restrictions upon submission of a plan identifying sufficient measures, facilities or practices to be employed during well site construction, drilling and operations to protect the waters of the state. A waiver, if granted, shall impose any permit conditions as the secretary considers necessary. (c) Notwithstanding the foregoing provisions of this section, nothing contained in this section prevents an operator from conducting the activities permitted or authorized by a Clean Water Act Section 404 permit or other approval from the United States Army Corps of Engineers within any waters of the state or within the restricted areas referenced in this section. (d) The well location restrictions set forth in this section shall not apply to any well on a multiple well pad if at least one of the wells was permitted prior to the effective date of this article. (e) The secretary shall, by December 31, 2012, report to the Legislature on the noise, light, dust and volatile organic compounds generated by the drilling of horizontal wells as they relate to the well location restrictions regarding occupied dwelling structures pursuant to this section. Upon a finding, if any, by the secretary that the well location restrictions regarding occupied dwelling structures are inadequate or otherwise require alteration to address the items

09/22/2017

examined in the study required by this subsection, the secretary shall have the authority to propose for promulgation legislative rules establishing guidelines and procedures regarding reasonable levels of noise, light, dust and volatile organic compounds relating to drilling horizontal wells, including reasonable means of mitigating such factors, if necessary.

Water Well Testing:

Pursuant to West Virginia Code § 22-6A-10(d), notification shall be made, with respect to surface landowners identified in subsection (b) or water purveyors identified in subdivision (5), subsection (b) of this section, of the opportunity for testing their water well. The operator shall provide an analysis to such surface landowner or water purveyor at their request.

Water Testing Laboratories:

Pursuant to West Virginia Code § 22-6A-10(i), persons entitled to notice pursuant to subsection (b) of this section may contact the department to ascertain the names and locations of water testing laboratories in the subject area capable and qualified to test water supplies in accordance with standard accepted methods. In compiling that list of names the department shall consult with the state Bureau for Public Health and local health departments. A surface owner and water purveyor has an independent right to sample and analyze any water supply at his or her own expense. The laboratory utilized by the operator shall be approved by the agency as being certified and capable of performing sample analyses in accordance with this section.

Rebuttable Presumption for Contamination or Deprivation of a Fresh Water Source or Supply:

W. Va. Code § 22-6A-18 requires that (b) unless rebutted by one of the defenses established in subsection (c) of this section, in any action for contamination or deprivation of a fresh water source or supply within one thousand five hundred feet of the center of the well pad for horizontal well, there is a rebuttable presumption that the drilling and the oil or gas well or either was the proximate cause of the contamination or deprivation of the fresh water source or supply. (c) In order to rebut the presumption of liability established in subsection (b) of this section, the operator must prove by a preponderance of the evidence one of the following defenses: (1) The pollution existed prior to the drilling or alteration activity as determined by a predrilling or prealteration water well test. (2) The landowner or water purveyor refused to allow the operator access to the property to conduct a predrilling or prealteration water well test. (3) The water supply is not within one thousand five hundred feet of the well. (4) The pollution occurred more than six months after completion of drilling or alteration activities. (5) The pollution occurred as the result of some cause other than the drilling or alteration activity. (d) Any operator electing to preserve its defenses under subdivision (1), subsection (c) of this section shall retain the services of an independent certified laboratory to conduct the predrilling or prealteration water well test. A copy of the results of the test shall be submitted to the department and the surface owner or water purveyor in a manner prescribed by the secretary. (e) Any operator shall replace the water supply of an owner of interest in real property who obtains all or part of that owner's supply of water for domestic, agricultural, industrial or other legitimate use from an underground or surface source with a comparable water supply where the secretary determines that the water supply has been affected by contamination, diminution or interruption proximately caused by the oil or gas operation, unless waived in writing by that owner. (f) The secretary may order the operator conducting the oil or gas operation to: (1) Provide an emergency drinking water supply within twenty-four hours; (2) Provide temporary water supply within seventy-two hours; (3) Within thirty days begin activities to establish a permanent water supply or submit a proposal to the secretary outlining the measures and timetables to be used in establishing a permanent supply. The total time in providing a permanent water supply may not exceed two years. If the operator demonstrates that providing a permanent replacement water supply cannot be completed within two years, the secretary may extend the time frame on case-by-case basis; and (4) Pay all reasonable costs incurred by the real property owner in securing a water supply. (g) A person as described in subsection (b) of this section aggrieved under the provisions of subsections (b), (e) or (f) of this section may seek relief in court... (i) Notwithstanding the denial of the operator of responsibility for the damage to the real property owner's water supply or the status of any appeal on determination of liability for the damage to the real property owner's water supply, the operator may not discontinue providing the required water service until authorized to do so by the secretary or a court of competent jurisdiction.

Written Comment:

Pursuant to West Virginia Code § 22-6A-11(a), all persons described in subsection (b), section ten of this article may file written comments with the secretary as to the location or construction of the applicant's proposed well work within thirty days after the application is filed with the secretary. All persons described in West Virginia Code § 22-6A-10(b) may file written comments as to the location or construction of the applicant's proposed well work to the Secretary at:

Chief, Office of Oil and Gas
Department of Environmental Protection
601 57th St. SE
Charleston, WV 25304
(304) 926-0450

RECEIVED
Office of Oil and Gas

JUN 26 2017

WV Department of
Environmental Protection

Such persons may request, at the time of submitting written comments, notice of the permit decision and a list of persons qualified to test water. **NOTE: YOU ARE NOT REQUIRED TO FILE ANY COMMENT.**

09/22/2017

Time Limits and Methods for Filing Comments.

The law requires these materials to be served on or before the date the operator files its Application. You have **THIRTY (30) DAYS** after the filing date to file your comments. Comments must be filed in person or received in the mail by the Chief's office by the time stated above. You may call the Chief's office to be sure of the date. Check with your postmaster to ensure adequate delivery time or to arrange special expedited handling. If you have been contacted by the well operator and you have signed a "voluntary statement of no objection" to the planned work described in these materials, then the permit may be issued at any time.

Pursuant to West Virginia Code § 22-6A-11(c)(2), Any objections of the affected coal operators and coal seam owners and lessees shall be addressed through the processes and procedures that exist under sections fifteen, seventeen and forty, article six of this chapter, as applicable and as incorporated into this article by section five of this article. The written comments filed by the parties entitled to notice under subdivisions (1), (2), (4), (5) and (6), subsection (b), section ten of this article shall be considered by the secretary in the permit issuance process, but the parties are not entitled to participate in the processes and proceedings that exist under sections fifteen, seventeen or forty, article six of this chapter, as applicable and as incorporated into this article by section five of this article.

Comment Requirements

Your comments must be in writing and include your name, address and telephone number, the well operator's name and well number and the approximate location of the proposed well site including district and county from the application. You may add other documents, such as sketches, maps or photographs to support your comments.

Disclaimer: All comments received will be placed on our web site <http://www.dep.wv.gov/oil-and-gas/Horizontal-Permits/Pages/default.aspx> and the applicant will automatically be forwarded an email notice that such comments have been submitted. The applicant will be expected to provide a response to comments submitted by any surface owner, water purveyor or natural gas storage operator noticed within the application.

Permit Denial or Condition

The Chief has the power to deny or condition a well work permit. Pursuant to West Virginia Code § 22-6A-8(d), the permit may not be issued or be conditioned, including conditions with respect to the location of the well and access roads prior to issuance if the director determines that:

- (1) The proposed well work will constitute a hazard to the safety of persons;
- (2) The plan for soil erosion and sediment control is not adequate or effective;
- (3) Damage would occur to publicly owned lands or resources; or
- (4) The proposed well work fails to protect fresh water sources or supplies.

A permit may also be denied under West Virginia Code § 22-6A-7(k), the secretary shall deny the issuance of a permit if the secretary determines that the applicant has committed a substantial violation of a previously issued permit for a horizontal well, including the applicable erosion and sediment control plan associated with the previously issued permit, or a substantial violation of one or more of the rules promulgated under this article, and in each instance has failed to abate or seek review of the violation within the time prescribed by the secretary pursuant to the provisions of subdivisions (1) and (2), subsection (a), section five of this article and the rules promulgated hereunder, which time may not be unreasonable.

Pursuant to West Virginia Code § 22-6A-10(g), any person entitled to submit written comments to the secretary pursuant to subsection (a), section eleven of this article, shall also be entitled to receive from the secretary a copy of the permit as issued or a copy of the order modifying or denying the permit if the person requests receipt of them as a part of the written comments submitted concerning the permit application. Such persons may request, at the time of submitting written comments, notice of the permit decision and a list of persons qualified to test water.

Notice is hereby given by:

Well Operator: Tug Hill Operating, LLC
Telephone: 724-749-6368
Email: amiller@tug-hilltop.com *amiller*

Address: 380 Southpointe Blvd, Southpointe Plaza II, Suite 200
Canonsburg, PA 15317
Facsimile: 724-338-2030

Oil and Gas Privacy Notice:

The Office of Oil and Gas processes your personal information, such as name, address and telephone number, as part of our regulatory duties. Your personal information may be disclosed to other State agencies or third parties in the normal course of business or as needed to comply with statutory or regulatory requirements, including Freedom of Information Act requests. Our office will appropriately secure your personal information. If you have any questions about our use or your personal information, please contact DEP's Chief Privacy Officer at deprivacyofficer@wv.gov.

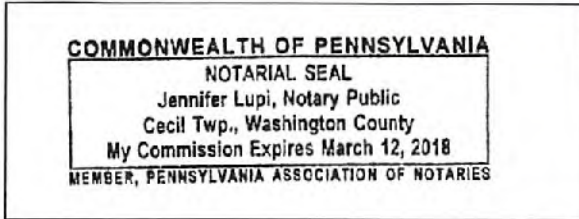

Subscribed and sworn before me this 20th day of June, 2017.
Jennifer Lupi Notary Public
My Commission Expires March 12, 2018

RECEIVED
Office of Oil and Gas

JUN 26 2017

WV Department of
Environmental Protection

WW-6A Notice of Application Attachment 1 of 1

Surface Owner(s):

Name: Teresa Anne Hughes and Michael J. ✓
Address: 252 Conkle Drive
Glen Easton, WV 26039

Brenda Joyce Whetzel ✓
1863 Shepherds Ridge Lane
Glen Easton, WV 26039

Larry Lee Conkle and Donna D. ✓
154 Conkle Drive
Glen Easton, WV 26039

RECEIVED
Office of Oil and Gas

JUN 26 2017

WV Department of
Environmental Protection

PROPOSED TEN HIGH 1N - 3HM

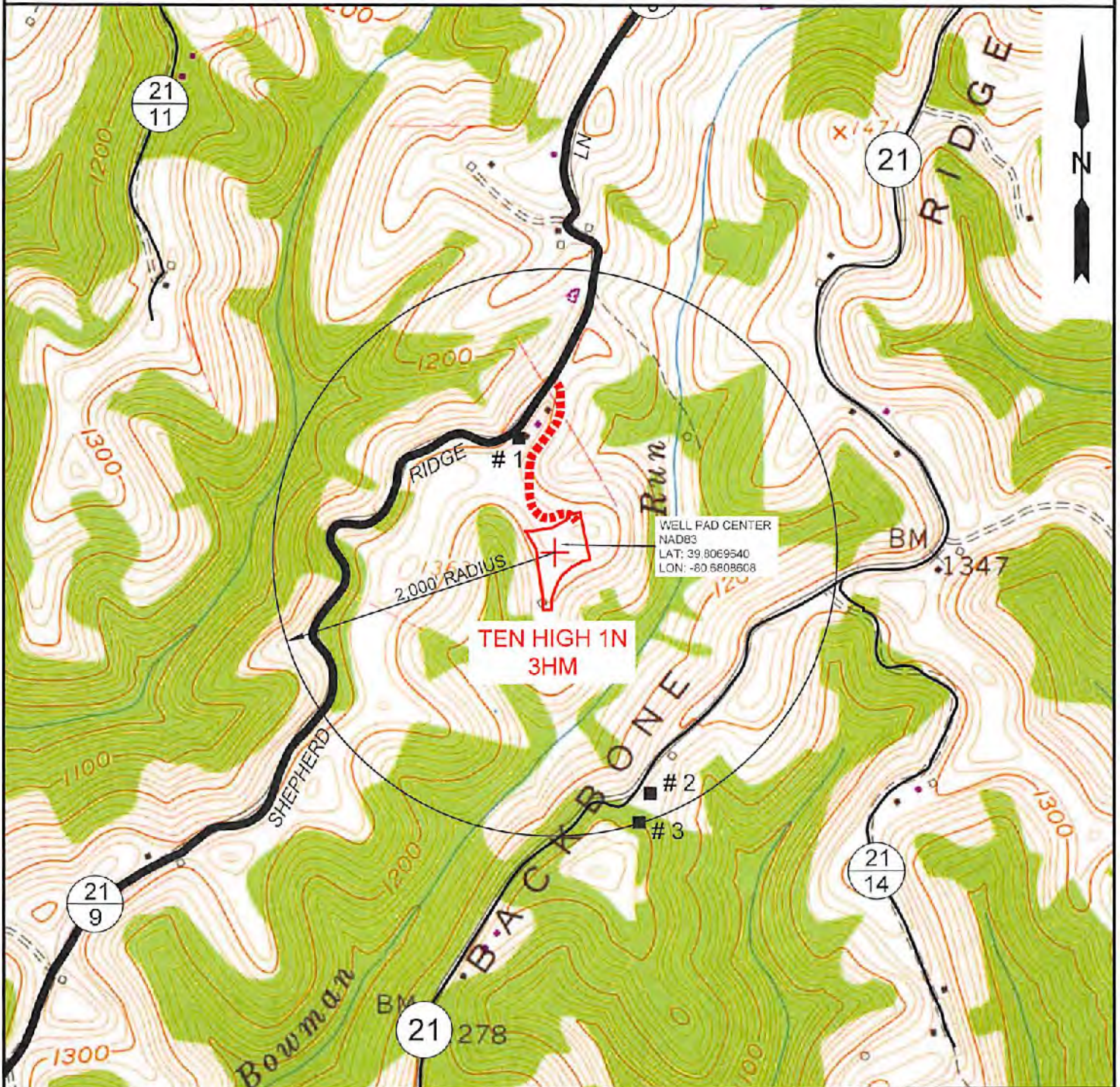

NOTE: THERE APPEARS TO BE THREE (3) POSSIBLE WATER SOURCES WITHIN 2,000'.

SLS
Land & Energy Development
Solutions from the ground up.
P.O. Box 150 • 12 Vanhorn Drive • Glenville, WV 26031 • (304) 402-6634
www.slssurveys.com

TOPO SECTION:		OPERATOR:	
GLEN EASTON 7.5'		PREPARED FOR:	
COUNTY	DISTRICT	TUG HILL OPERATING, LLC	
MARSHALL	MEADE	380 SOUTHPOINTE BLVD	
		SUITE 200	
		CANONSBURG, PA 15317	
DRAWN BY	JOB NO.	DATE	SCALE
K.G.M.	8655	06/15/2017	1" = 1000'

TUG HILL
OPERATING

09/22/2017

Exhibit WW-6A

Tug Hill Operating, LLC
 380 Southpointe Blvd, Suite 200
 Cannonsburg, PA 15137

RECEIVED
 Office of Oil and Gas

JUN 26 2017

WV Department of
 Environmental Protection

Supplement Pg. 1A

Residences within Two-Thousand Feet (2,000')

Well: Ten High 1N – 3HM
 District: Meade (House #'s 1-3)
 State: WV

There are three (3) residences, no businesses, no churches, no schools or no emergency facilities within two-thousand feet (2,000') of the above referenced well location.

<p>House 1 TM 7 Pcl. 24 Lawrence & Shirley Conkle Ests ✓ Phone: 304-845-1808; 304-848-1808 Physical Address: 77B Shepards Lane 932 Shepherd Ridge Ln. Glen Easton, WV 26039 Tax Address: 75 Arlington Ave. Moundsville, WV 26041</p>	<p>House 2 TM 7 Pcl. 25 Thomas R. & Kimberly Whitfield ✓ Phone: 304-843-1753 Physical Address: 53 Sallys Backbone Rd. 1834 Sally's Backbone Rd. Glen Easton, WV 26039 Tax Address: 1838 Sallys Backbone Rd. Glen Easton, WV 26039</p>	<p>House 3 TM 7 Pcl. 25 Thomas R. & Kimberly Whitfield ✓ Phone: 304-843-1753 Physical Address: 53 Sallys Backbone Rd. 1838 Sally's Backbone Rd. Glen Easton, WV 26039 Tax Address: Same</p>
---	--	---

STATE OF WEST VIRGINIA
DEPARTMENT OF ENVIRONMENTAL PROTECTION, OFFICE OF OIL AND GAS
NOTICE OF ENTRY FOR PLAT SURVEY

Notice Time Requirement: Notice shall be provided at least **SEVEN (7)** days but no more than **FORTY-FIVE (45)** days prior to entry

Date of Notice: February 9, 2017 **Date of Planned Entry:** February 17, 2017

Delivery method pursuant to West Virginia Code § 22-6A-10a

- PERSONAL SERVICE
 REGISTERED MAIL
 METHOD OF DELIVERY THAT REQUIRES A RECEIPT OR SIGNATURE CONFIRMATION

Pursuant to West Virginia Code § 22-6A-10(a), Prior to filing a permit application, the operator shall provide notice of planned entry on to the surface tract to conduct any plat surveys required pursuant to this article. Such notice shall be provided at least seven days but no more than forty-five days prior to such entry to: (1) The surface owner of such tract; (2) to any owner or lessee of coal seams beneath such tract that has filed a declaration pursuant to section thirty-six, article six, chapter twenty-two of this code; and (3) any owner of minerals underlying such tract in the county tax records. The notice shall include a statement that copies of the state Erosion and Sediment Control Manual and the statutes and rules related to oil and gas exploration and production may be obtained from the Secretary, which statement shall include contact information, including the address for a web page on the Secretary's web site, to enable the surface owner to obtain copies from the secretary.

Notice is hereby provided to:

RECEIVED
Office of Oil and Gas

JUN 26 2017

SURFACE OWNER(s)

Name: Estate of Lawrence & Shirley Mae Conkle c/o Roy Conkle ✓
Address: 75 Arlington Avenue
Moundsville, WV 26041

Name: Roy A. Conkle, Sr., and Lorie A. ✓
Address: 75 Arlington Avenue
Moundsville, WV 26041

Name: Larry Lee Conkle and Donna D. ✓
Address: 154 Conkle Drive
Glen Eason, WV 26039 *See Attached

COAL OWNER OR LESSEE

Name: Murray Energy Corporation ✓
Address: 48226 National Road
St. Clairsville, OH 43950 *See Attached

WV Department of
Environmental Protection

MINERAL OWNER(s)

Name: Estate of Lawrence & Shirley Mae Conkle c/o Roy Conkle ✓
Address: 75 Arlington Avenue
Glen Easton, WV 26039 *See Attached

*please attach additional forms if necessary

Notice is hereby given:

Pursuant to West Virginia Code § 22-6A-10(a), notice is hereby given that the undersigned well operator is planning entry to conduct a plat survey on the tract of land as follows:

State: <u>WEST VIRGINIA</u>	Approx. Latitude & Longitude: <u>LAT 39.8067775 LONG -80.6309192</u>
County: <u>MARSHALL</u>	Public Road Access: <u>SHEPHERD RIDGE LANE (Co. RT. 21/9)</u>
District: <u>MEADE</u>	Watershed: <u>HUC-10 FISH CREEK</u>
Quadrangle: <u>GLEN EASTON 7.5'</u>	Generally used farm name: <u>LAWRENCE & SHIRLEY CONKLE, ESTS</u>

Copies of the state Erosion and Sediment Control Manual and the statutes and rules related to oil and gas exploration and production may be obtained from the Secretary, at the WV Department of Environmental Protection headquarters, located at 601 57th Street, SE, Charleston, WV 25304 (304-926-0450). Copies of such documents or additional information related to horizontal drilling may be obtained from the Secretary by visiting www.dep.wv.gov/oil-and-gas/pages/default.aspx.

Notice is hereby given by:

Well Operator: TUG HILL OPERATING, LLC

Telephone: 724-749-8388

Email: JWHITE@TUG-HILLOP.COM

Address: 380 SOUTHPOINTE BLVD, SOUTHPOINTE PLAZA II, SUITE 200

CANONSBURG, PA 15317

Facsimile: 724-338-2030

Oil and Gas Privacy Notice:

The Office of Oil and Gas processes your personal information, such as name, address and telephone number, as part of our regulatory duties. Your personal information may be disclosed to other State agencies or third parties in the normal course of business or as needed to comply with statutory or regulatory requirements, including Freedom of Information Act requests. Our office will appropriately secure your personal information. If you have any questions about our use or your personal information, please contact DEP's Chief Privacy Officer at depprivacyofficer@wv.gov.

Operator Well Nos. TEN HIGH 1N-3HM

WW-6A3 Notice of Entry for Plat Survey Attachment 1 of 1

Surface Owner(s):

Name: Teresa Anne Hughes and Michael J. ✓
Address: 252 Conkle Drive
Glen Easton, WV 26039

Brenda Joyce Whetzel ✓
1863 Shepherds Ridge Lane
Glen Easton, WV 26039

Robert G. Hubbs and Scarlett E. Otte ✓
132 Shepherds Ridge Lane
Glen Easton, WV 26039

Mineral Owner(s):

Name: Roy A. Conkle, Sr. and Lorie A. ✓
75 Arlington Avenue
Moundsville, WV 26041

Larry Lee Conkle and Donna D. ✓
154 Conkle Drive
Glen Easton, WV 26039

Teresa Anne Hughes and Michael J. ✓
252 Conkle Drive
Glen Easton, WV 26039

Brenda Joyce Whetzel ✓
1863 Shepherds Ridge Lane
Glen Easton, WV 26039

RECEIVED
Office of Oil and Gas

JUN 26 2017

WV Department of
Environmental Protection

**STATE OF WEST VIRGINIA
DEPARTMENT OF ENVIRONMENTAL PROTECTION, OFFICE OF OIL AND GAS
NOTICE OF PLANNED OPERATION**

Notice Time Requirement: notice shall be provided no later than the **filing date of permit application.**

Date of Notice: 06/21/2017 **Date Permit Application Filed:** 06/22/2017

RECEIVED
Office of Oil and Gas

JUN 26 2017

WV Department of
Environmental Protection

Delivery method pursuant to West Virginia Code § 22-6A-16(c)

- CERTIFIED MAIL HAND
- RETURN RECEIPT REQUESTED DELIVERY

Pursuant to W. Va. Code § 22-6A-16(c), no later than the date for filing the permit application, an operator shall, by certified mail return receipt requested or hand delivery, give the surface owner whose land will be used for the drilling of a horizontal well notice of the planned operation. The notice required by this subsection shall include: (1) A copy of this code section; (2) The information required to be provided by subsection (b), section ten of this article to a surface owner whose land will be used in conjunction with the drilling of a horizontal well; and (3) A proposed surface use and compensation agreement containing an offer of compensation for damages to the surface affected by oil and gas operations to the extent the damages are compensable under article six-b of this chapter. (d) The notices required by this section shall be given to the surface owner at the address listed in the records of the sheriff at the time of notice.

Notice is hereby provided to the SURFACE OWNER(s)
(at the address listed in the records of the sheriff at the time of notice):

Name: Estate of Lawrence & Shirley Mae Conkle c/o Roy Conkle
Address: 75 Arlington Avenue
Moundsville, WV 26041

Name: Roy A. Conkle, Sr., and Lorie A. ✓
Address: 75 Arlington Avenue
Moundsville, WV 26041 ****See Attached****

Notice is hereby given:

Pursuant to West Virginia Code § 22-6A-16(c), notice is hereby given that the undersigned well operator has developed a planned operation on the surface owner's land for the purpose of drilling a horizontal well on the tract of land as follows:

State: <u>West Virginia</u>	UTM NAD 83	Easting: <u>527,326.35</u>
County: <u>Marshall</u>		Northing: <u>4,405,352.60</u>
District: <u>Meade</u>	Public Road Access: <u>Shepherd Ridge Lane (Co. Rt. 21/9)</u>	
Quadrangle: <u>Glen Easton 7.5'</u>	Generally used farm name: <u>LAWRENCE & SHIRLEY CONKLE, ESTS</u>	
Watershed: <u>(HUC 10) Fish Creek</u>		

This Notice Shall Include:

Pursuant to West Virginia Code § 22-6A-16(c), this notice shall include: (1) A copy of this code section; (2) The information required to be provided by W. Va. Code § 22-6A-10(b) to a surface owner whose land will be used in conjunction with the drilling of a horizontal well; and (3) A proposed surface use and compensation agreement containing an offer of compensation for damages to the surface affected by oil and gas operations to the extent the damages are compensable under article six-b of this chapter. Additional information related to horizontal drilling may be obtained from the Secretary, at the WV Department of Environmental Protection headquarters, located at 601 57th Street, SE, Charleston, WV 25304 (304-926-0450) or by visiting www.dep.wv.gov/oil-and-gas/pages/default.aspx.

Well Operator: Tug Hill Operating, LLC
Telephone: 724-749-8388
Email: amiller@tug-hill-op.com

Address: 380 Southpointe Blvd, Southpointe Plaza II, Suite 200
Cencsburg, PA 15317
Facsimile: 724-338-2030

Oil and Gas Privacy Notice:

The Office of Oil and Gas processes your personal information, such as name, address and telephone number, as part of our regulatory duties. Your personal information may be disclosed to other State agencies or third parties in the normal course of business or as needed to comply with statutory or regulatory requirements, including Freedom of Information Act requests. Our office will appropriately secure your personal information. If you have any questions about our use or your personal information, please contact DEP's Chief Privacy Officer at depprivacyofficer@wv.gov.

WW-6A5 Notice of Planned Operation..... Attachment 1 of 1

Surface Owner(s):

Name: Teresa Anne Hughes and Michael J. ✓
Address: 252 Conkle Drive
Glen Easton, WV 26039

Brenda Joyce Whetzel ✓
1863 Shepherds Ridge Lane
Glen Easton, WV 26039

Larry Lee Conkle and Donna D. ✓
154 Conkle Drive
Glen Easton, WV 26039

Robert G. Hubbs and Scarlett E. Otte ✓
132 Shepherds Ridge Lane
Glen Easton, WV 26039

RECEIVED
Office of Oil and Gas

JUN 26 2017

WV Department of
Environmental Protection



047-051-01944

WEST VIRGINIA DEPARTMENT OF TRANSPORTATION

Division of Highways

1900 Kanawha Boulevard East • Building Five • Room 110
Charleston, West Virginia 25305-0430 • (304) 558-3505

Jim Justice
Governor

Thomas J. Smith, P. E.
Secretary of Transportation/
Commissioner of Highways

May 16, 2017

James A. Martin, Chief
Office of Oil and Gas
Department of Environmental Protection
601 57th Street, SE
Charleston, WV 25304

RECEIVED
Office of Oil and Gas

JUN 26 2017

WV Department of
Environmental Protection

Subject: DOH Permit for the Ten High 1N Pad, Marshall County
Ten High 1N Unit-3HM Well site

47-051-01944

Dear Mr. Martin,

This well site will be accessed from a DOH permit #06-2017-0127 which has been issued to Tug Hill Operating, LLC for access to the State Road for a well site located off of Marshall County Route 21/9 SLS.

The operator has signed a STATEWIDE OIL AND GAS ROAD MAINTENANCE BONDING AGREEMENT and provided the required Bond. This operator is currently in compliance with the DOH OIL AND GAS POLICY dated January 3, 2012.

Very Truly Yours,

Gary K. Clayton, P.E.
Regional Maintenance Engineer
Central Office O&G Coordinator

Cc: Jonathan White
Tug Hill Operating, LLC
CH, OM, D-6
File

09/22/2017



047-051-01944

TUG HILL

PLANNED ADDITIVES TO BE USED IN FRACTURING OR STIMULATION

Well No. Ten High 1N-3HM

PRODUCT NAME:	CHEMICAL DESCRIPTION:	PRODUCT USE:	HAZARDOUS COMPONENT:
GBW-20C	Hemicellulase Breaker	Breaker - Water	None
ALPHA 1427		Biocide	Glutaraldehyde – CAS#000111-30-8 Quaternary ammonium chloride CAS# 007173-51-5 Alky dimethyl benzyl ammonium Chloride (C12-16) – CAS#068424-85-1 Ethanol – CAS# 000064-17-5 Water – CAS# 007732-18-5
FRAC SAND	Silica Sand (various Mesh sizes)	Proppant	Crystalline silica (quartz) CAS# 14808-60-7
S-8C, Sand	Silica Sand (100 mesh)	Sand	Silica – CAS# 14808-60-7
GW-3LDF		Gellant - Water	Petroleum Distillate Blend – Proprietary, (Not Associated with Diesel Fuel) Guar gum – CAS# 009000-30-0
FRW-18		Friction Reducer	Hydrotreated light distillate CAS# 064742-47-8
Scaletrol		Scale Inhibitor	Ethylene glycol – CAS# 000107-21-1 Diethylene glycol – CAS# 000111-46-6

RECEIVED
Office of Oil and Gas

JUN 26 2017

WV Department of
Environmental Protection

