

State of West Virginia  
Department of Environmental Protection - Office of Oil and Gas  
Well Operator's Report of Well Work

API 47-051-01961 County Marshall District Meade  
Quad Glen Easton 7.5' Pad Name Ten High Field/Pool Name \_\_\_\_\_  
Farm name Lawrence & Shirley Conkle, ests. Well Number Ten High 1N-12HU  
Operator (as registered with the OOG) Tug Hill Operating LLC  
Address 380 Southpointe Blvd. St. 200 City Canonsburg State PA Zip 15317

As Drilled location NAD 83/UTM Attach an as-drilled plat, profile view, and deviation survey  
Top hole Northing 4,406,355.10 Easting 527,315.16  
Landing Point of Curve Northing \_\_\_\_\_ Easting \_\_\_\_\_  
Bottom Hole Northing \_\_\_\_\_ Easting \_\_\_\_\_

Elevation (ft) 1310' GL Type of Well  New  Existing Type of Report  Interim  Final  
Permit Type  Deviated  Horizontal  Horizontal 6A  Vertical Depth Type  Deep  Shallow  
Type of Operation  Convert  Deepen  Drill  Plug Back  Redrilling  Rework  Stimulate  
Well Type  Brine Disposal  CBM  Gas  Oil  Secondary Recovery  Solution Mining  Storage  Other \_\_\_\_\_  
Type of Completion  Single  Multiple Fluids Produced  Brine  Gas  NGL  Oil  Other \_\_\_\_\_  
Drilled with  Cable  Rotary

Drilling Media Surface hole  Air  Mud  Fresh Water Intermediate hole  Air  Mud  Fresh Water  Brine  
Production hole  Air  Mud  Fresh Water  Brine  
Mud Type(s) and Additive(s)  
\_\_\_\_\_  
\_\_\_\_\_

Date permit issued 6/14/2018 Date drilling commenced 7/2/2018 Date drilling ceased 7/2/2018  
Date completion activities began \_\_\_\_\_ Date completion activities ceased \_\_\_\_\_  
Verbal plugging (Y/N) N Date permission granted N/A Granted by N/A

Please note: Operator is required to submit a plugging application within 5 days of verbal permission to plug

RECEIVED  
Office of Oil and Gas  
SEP 16 2024

Freshwater depth(s) ft 70' Open mine(s) (Y/N) depths \_\_\_\_\_  
Salt water depth(s) ft N/A Void(s) encountered (Y/N) depths N  
Coal depth(s) ft N/A Cavern(s) encountered (Y/N) depths N  
Is coal being mined in area (Y/N) N

Reviewed by:

**APPROVED**  
Shirley Conkle  
10/11/2024  
10/14/2024

API 47-051 - 01961 Farm name Lawrence & Shirley Conkle Well number Ten High 1N-12HU

CASING STRINGS	Hole Size	Casing Size	Depth	New or Used	Grade wt/ft	Basket Depth(s)	Did cement circulate (Y/ N) * Provide details below*
Conductor	36"	30"	120'	NEW	94.5#	N/A	Y
Surface							
Coal							
Intermediate 1							
Intermediate 2							
Intermediate 3							
Production							
Tubing							
Packer type and depth set							

Comment Details \_\_\_\_\_

CEMENT DATA	Class/Type of Cement	Number of Sacks	Slurry wt (ppg)	Yield (ft <sup>3</sup> /sks)	Volume (ft <sup>3</sup> )	Cement Top (MD)	WOC (hrs)
Conductor	A	218 (CALCULATED)	15.6	1.19	259	0	8
Surface							
Coal							
Intermediate 1							
Intermediate 2							
Intermediate 3							
Production							
Tubing							

Drillers TD (ft) 120' Loggers TD (ft) \_\_\_\_\_  
 Deepest formation penetrated SAND/SHALE Plug back to (ft) \_\_\_\_\_  
 Plug back procedure N/A

Kick off depth (ft) N/A

Check all wireline logs run  caliper  density  deviated/directional  induction  
 neutron  resistivity  gamma ray  temperature  sonic

Well cored  Yes  No Conventional Sidewall Were cuttings collected  Yes  No

DESCRIBE THE CENTRALIZER PLACEMENT USED FOR EACH CASING STRING \_\_\_\_\_  
**CONDUCTOR - NONE**

RECEIVED  
Office of Oil and Gas

SEP 16 2024

WAS WELL COMPLETED AS SHOT HOLE  Yes  No DETAILS \_\_\_\_\_

WV Department of  
Environmental Protection

WAS WELL COMPLETED OPEN HOLE?  Yes  No DETAILS \_\_\_\_\_

WERE TRACERS USED  Yes  No TYPE OF TRACER(S) USED \_\_\_\_\_

10/11/2024





Well # TEN HIGH 1N-12HU (L027322) Final Formations API# 47-051-01961				
Formation Name	Drill Top MD (ftGRD)	Drill Top (TVD) (ftGRD)	Drill Btm MD (ftGRD)	Drill Btm (TVD) (ftGRD)
Sand/Shale	1	1	120	120

RECEIVED  
Office of Oil and Gas  
SEP 16 2024  
WV Department of  
Environmental Protection

10/11/2024

# TEN HIGH 1N-12HU UTICA UNIT - 537.97 ± ACRES TUG HILL OPERATING, LLC

### NOTES

- BORE PATH BASED ON GRID NORTH.
- NO WATER WELLS WITHIN 250' OF WELL WERE FOUND, NO DWELLINGS WITHIN 625' OF PAD CENTER WERE FOUND.
- OWNERSHIP TAKEN FROM PUBLIC RECORDS OF MARSHALL COUNTY, WV IN JUNE, 2024
- COORDINATES AND WELL TIES BASED UPON DIFFERENTIAL GPS MEASUREMENTS.
- WELL LOCATION REFERENCES ARE BASED UPON THE MAGNETIC MERIDIAN.
- BOUNDARIES ALONG ROADWAYS ARE BASED UPON MEMORANDUM BY DICKIE, MCCAMEY & CHILCOTE, P.C. FILE 0058304.0401147
- WELL SPOT CIRCLE & TOPO MARK SCALES ARE 1"=2000'.

GRID NORTH

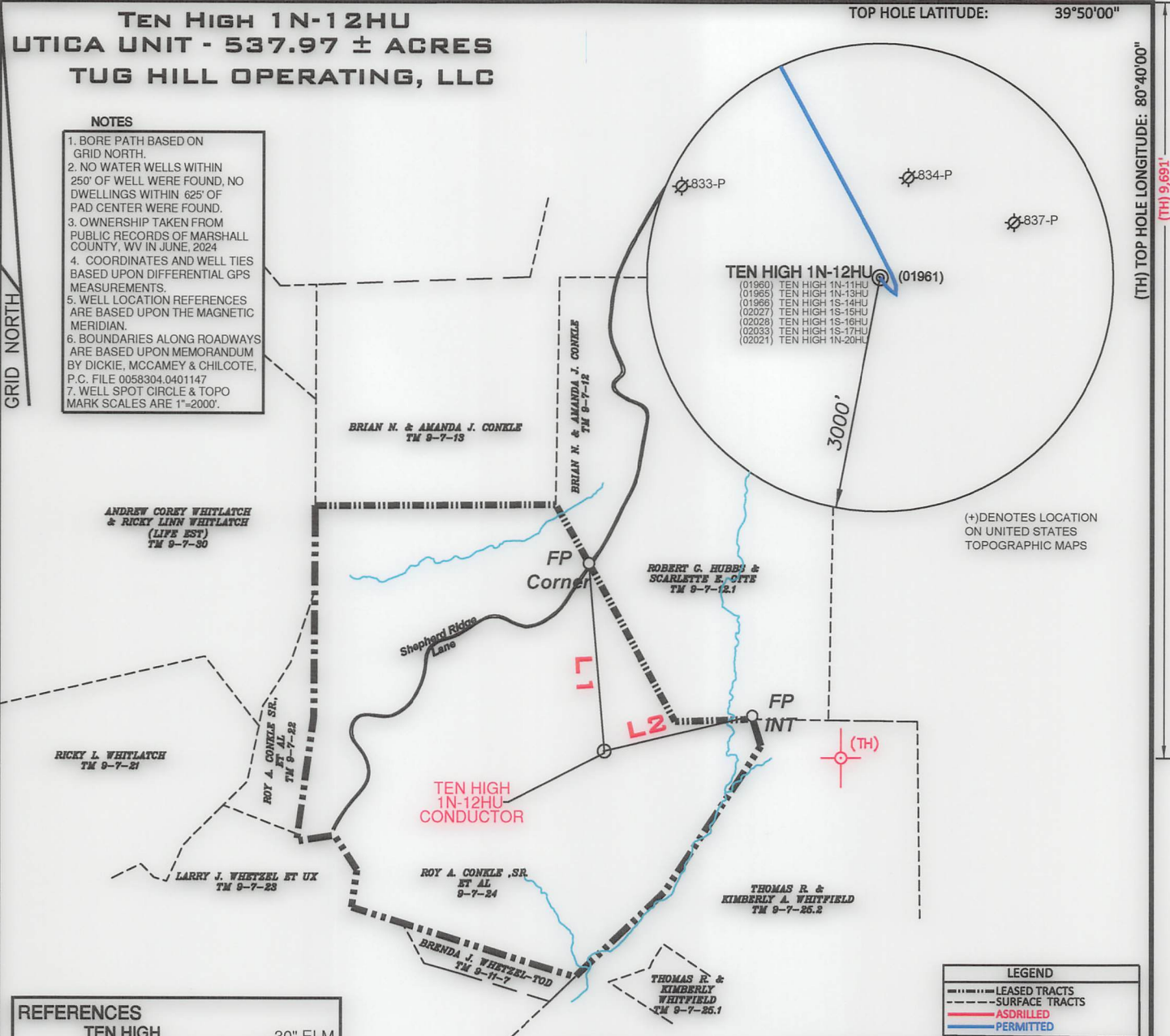

(+) DENOTES LOCATION ON UNITED STATES TOPOGRAPHIC MAPS

**LEGEND**

- LEASED TRACTS
- - - SURFACE TRACTS
- ASDRILLED
- PERMITTED

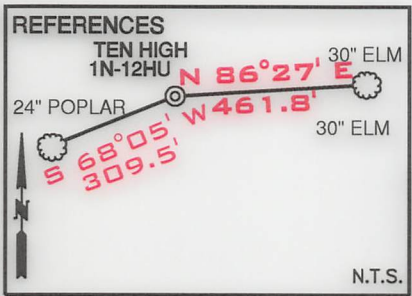

LINE	BEARING	DISTANCE
L1	N 04°46' W	1205.53'
L2	N 76°25' E	979.56'

**TEN HIGH 1N-12HU**

CONDUCTOR	SURFACE HOLE
UTM. NAD83, ZONE 17 IN METERS	UTM. NAD83, ZONE 17 IN METERS
N) 4,406,355.10 E) 527,315.16	N) 4,406,355.14 E) 527,315.21

**DETAIL SKETCH "A"**

N.T.S.

(01976) Ten High 1S-9HM	(01974) Ten High 1S-7HM
(02074) Ten High 1S-10HM	(01964) Ten High 1S-6HM
(01975) Ten High 1S-8HM	(01973) Ten High 1S-5HM
(01965) Ten High 1N-13HU	(02021) Ten High 1N-12HU
(02033) Ten High 1S-14HU	(01961) Ten High 1N-11HU
(02027) Ten High 1S-15HU	(01960) Ten High 1N-10HU
(02028) Ten High 1S-16HU	(01945) Ten High 1N-4HM
(02033) Ten High 1S-17HU	(02019) Ten High 1N-18HM
(02021) Ten High 1N-20HU	(02017) Ten High 1N-19HM

FILE NUMBER \_\_\_\_\_  
DRAWING NUMBER: TEN HIGH\_1N-12HU  
SCALE: 1" = 1000'  
MINIMUM DEGREE OF ACCURACY: 1/200  
PROVEN SOURCE OF ELEVATION: SUBMETER MAPPING, GRADE GPS

I, THE UNDERSIGNED, HEREBY CERTIFY THAT THIS PLAT IS CORRECT TO THE BEST OF MY KNOWLEDGE AND BELIEF AND SHOWS ALL THE INFORMATION REQUIRED BY LAW AND THE RULES ISSUED AND PRESCRIBED BY THE DEPARTMENT OF ENVIRONMENTAL PROTECTION

P.S. 708  
*David L Jackson*

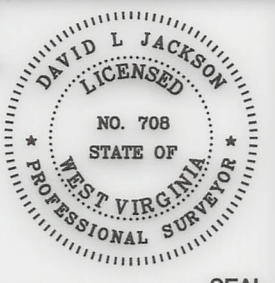

JACKSON SURVEYING INC.  
P.O. Box 1460  
Clarksburg, WV 26302  
304-623-5851

WVDEP  
OFFICE OF OIL & GAS  
601 57TH STREET, SE  
CHARLESTON, WV 25304

DATE: SEPTEMBER 10, 2024  
OPERATORS WELL NO. TEN HIGH 1N-12HU  
API WELL NO. 47-051-01961  
STATE COUNTY PERMIT  
LOCATION ELEVATION 1,310.8' WATERSHED (HUC 10) MIDDLE BOWMAN RUN OF FISH CREEK (HUC-10)  
DISTRICT MEADE COUNTY MARSHALL  
GLEN EASTON 7.5' LEASE NUMBER SEE WW-6A1 FORM  
SURFACE OWNER ROY A. CONKLE, SR. ET AL ACREAGE 107.11/2024  
OIL & GAS ROYALTY OWNER LARRY LEE CONKLE ET AL LEASE ACREAGE 139.79  
PROPOSED WORK: DRILL \_\_\_ CONVERT \_\_\_ DRILL DEEPER \_\_\_ REDRILL \_\_\_ FRACTURE OR STIMULATE \_\_\_ PLUG OFF OLD FORMATION \_\_\_  
PERFORATE NEW FORMATION \_\_\_ OTHER PHYSICAL CHANGE (SPECIFY) ASDRILLED \_\_\_  
PLUG & ABANDON \_\_\_ CLEAN OUT & REPLUG \_\_\_  
TARGET FORMATION POINT PLEASANT ESTIMATED DEPTH 120'  
WELL OPERATOR TUG HILL OPERATING, LLC DESIGNATED AGENT DARREN BROWN, CT CORP  
ADDRESS 1320 SOUTH UNIVERSITY DRIVE, SUITE 500 FORT WORTH, TX 76107 ADDRESS 5098 WASHINGTON STREET WEST, SUITE 407 CHARLESTON, WV 25313-1561

COUNTY NAME PERMIT