

**HEAVEN HILL 3 LEASE  
WELL 3HM  
TUG HILL OPERATING**

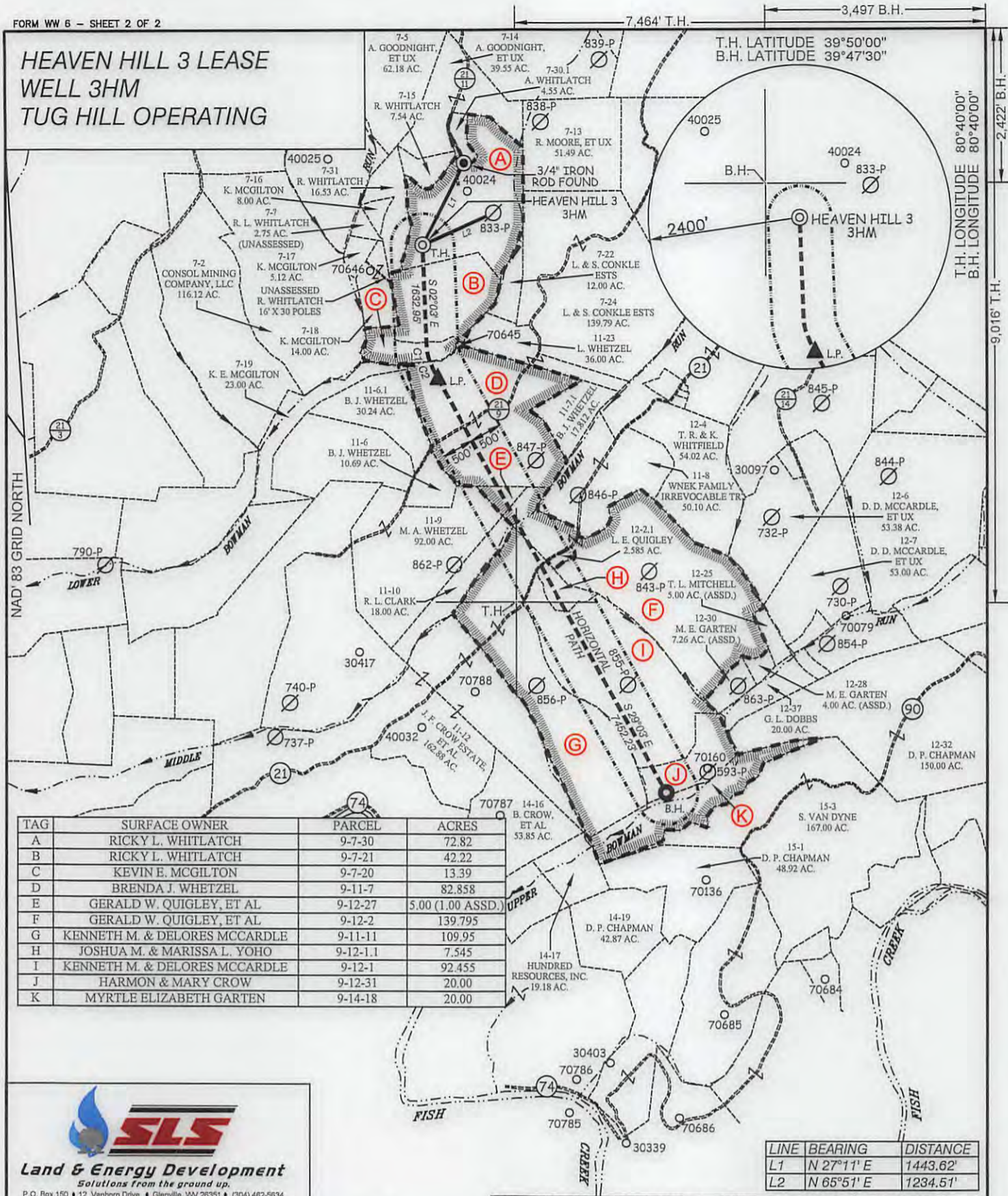

TAG	SURFACE OWNER	PARCEL	ACRES
A	RICKY L. WHITLATCH	9-7-30	72.82
B	RICKY L. WHITLATCH	9-7-21	42.22
C	KEVIN E. MCGILTON	9-7-20	13.39
D	BRENDA J. WHETZEL	9-11-7	82.858
E	GERALD W. QUIGLEY, ET AL	9-12-27	5.00 (1.00 ASSD.)
F	GERALD W. QUIGLEY, ET AL	9-12-2	139.795
G	KENNETH M. & DELORES MCCARDLE	9-11-11	109.95
H	JOSHUA M. & MARISSA L. YOHO	9-12-1.1	7.545
I	KENNETH M. & DELORES MCCARDLE	9-12-1	92.455
J	HARMON & MARY CROW	9-12-31	20.00
K	MYRTLE ELIZABETH GARTEN	9-14-18	20.00

LINE	BEARING	DISTANCE
L1	N 27°11' E	1443.62'
L2	N 65°51' E	1234.51'

CURVE	ARC LENGTH	RADIUS	CHORD BEARING	CHORD LENGTH
C1	156.18'	602.02'	S 11°03' E	155.75'
C2	367.46'	1906.01'	S 23°56' E	366.89'

P.O. Box 150 • 12 Vanhorn Drive • Glenville, WV 26031 • (304) 462-5634  
www.slsurveys.com

P.S. 677  
*Gregory A. Smith*



(+) DENOTES LOCATION OF WELL ON UNITED STATES TOPOGRAPHIC MAPS.

**LEGEND**

- LEASE LINE
- SURFACE LINE
- WELL LATERAL
- OFFSET LINE
- TIE LINE
- CREEK
- ROAD
- COUNTY ROUTE
- PROPOSED WELL
- EXISTING WELL
- PERMITTED WELL
- TAX MAP-PARCEL
- LEASE # (SEE WW-6A1)
- SURFACE OWNER (SEE TABLE)

SCALE 1" = 2000' FILE NO. 8654P3HMR.dwg  
DATE JUNE 30, 20 17  
REVISED FEBRUARY 2, 20 18  
OPERATORS WELL NO. HEAVEN HILL 3-3HM  
API WELL NO. 47 — 051 — 01963  
STATE COUNTY PERMIT

STATE OF WEST VIRGINIA  
DIVISION OF ENVIRONMENTAL PROTECTION  
OFFICE OF OIL AND GAS

03/02/2018

WELL OPERATOR TUG HILL OPERATING, LLC ADDRESS 1320 SOUTH UNIVERSITY DRIVE, SUITE 500 FORT WORTH, TX 76107  
DESIGNATED AGENT DIANNA STAMPER CT CORPORATION SYSTEM ADDRESS 5400 D BIG TYLER ROAD CHARLESTON, WV 25313



7,464' T.H.

3,497 B.H.

**HEAVEN HILL 3 LEASE  
WELL 3HM  
TUG HILL OPERATING**

T.H. LATITUDE 39°50'00"  
B.H. LATITUDE 39°47'30"

T.H. LONGITUDE 80°40'00"  
B.H. LONGITUDE 80°40'00"

2,422' B.H.

9,016' T.H.



(S.P.C. NORTH ZONE) (UTM(M) ZONE 17 NORTH)		
NAD'83 S.P.C.(FT)	N. 478,853.76	E. 1,633,296.29
NAD'83 GEO.	LAT-(N) 39.808584	LONG-(W) 80.693234
NAD'83 UTM (M)	N. 4,406,557.30	E. 526,258.41
LANDING POINT		
NAD'83 S.P.C.(FT)	N. 476,733.6	E. 1,633,533.5
NAD'83 GEO.	LAT-(N) 39.802773	LONG-(W) 80.692290
NAD'83 UTM (M)	N. 4,405,912.6	E. 526,341.5
BOTTOM HOLE		
NAD'83 S.P.C.(FT)	N. 470,218.5	E. 1,637,151.3
NAD'83 GEO.	LAT-(N) 39.785019	LONG-(W) 80.679110
NAD'83 UTM (M)	N. 4,403,946.1	E. 527,476.8



**REFERENCES**

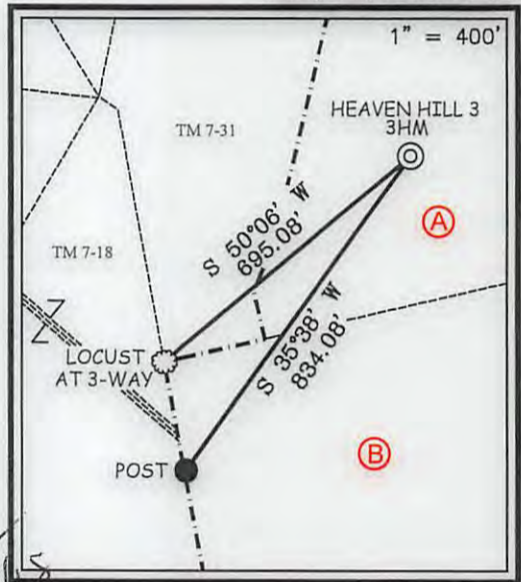

**NOTES ON SURVEY**

1. NO WATER WELLS WERE FOUND WITHIN 250' OF PROPOSED GAS WELL. NO AGRICULTURAL BUILDINGS ≥ 2500 SQ. FT. OR DWELLINGS WERE FOUND WITHIN 625' OF THE CENTER OF PROPOSED WELL PAD.
2. WELL SPOT CIRCLE & TOPO MARK SCALE IS 1"=2000'

P.O. Box 150 • 12 Vanhorn Drive • Glenville, WV 26351 • (304) 462-5834  
www.slsurveys.com

I THE UNDERSIGNED, HEREBY CERTIFY THAT THIS PLAT IS CORRECT TO THE BEST OF MY KNOWLEDGE AND BELIEF AND SHOWS ALL THE INFORMATION REQUIRED BY LAW AND THE REGULATIONS ISSUED AND PRESCRIBED BY THE DIVISION OF ENVIRONMENTAL PROTECTION.

P.S. 677 Gregory A. Smith



(+) DENOTES LOCATION OF WELL ON UNITED STATES TOPOGRAPHIC MAPS.  
DATE JUNE 30, 20 17  
REVISED FEBRUARY 2, 20 18  
OPERATORS WELL NO. HEAVEN HILL 3-3HM  
API WELL NO. 47-051-01963 *MOD*  
STATE COUNTY PERMIT

MINIMUM DEGREE OF ACCURACY 1 / 2500 FILE NO. 8654P3HMR.dwg  
HORIZONTAL & VERTICAL CONTROL DETERMINED BY DGPS (SURVEY GRADE TIE TO CORS NETWORK) SCALE 1" = 2000'

STATE OF WEST VIRGINIA  
DIVISION OF ENVIRONMENTAL PROTECTION  
OFFICE OF OIL AND GAS

WELL TYPE: OIL  GAS  LIQUID INJECTION  WASTE DISPOSAL  IF "GAS" PRODUCTION  STORAGE  DEEP  SHALLOW

LOCATION: GROUND = 1,343.0' ELEVATION PROPOSED = 1,326.35' WATERSHED LOWER BOWMAN RUN OF FISH CREEK (HUC 10)  
DISTRICT MEADE COUNTY MARSHALL QUADRANGLE GLEN EASTON 7.5'

SURFACE OWNER RICKY L. WHITLATCH ACREAGE 72.82±  
ROYALTY OWNER RICKY L. WHITLATCH, ET AL - SEE WW-6A1 ACREAGE 72.82±

PROPOSED WORK: DRILL  CONVERT  DRILL DEEPER  REDRILL  FRACTURE OR STIMULATE  PLUG OFF OLD FORMATION  PERFORATE NEW FORMATION  PLUG AND ABANDON  CLEAN OUT AND REPLUG  OTHER

PHYSICAL CHANGE IN WELL (SPECIFY) \_\_\_\_\_ TARGET FORMATION MARCELLUS ESTIMATED DEPTH TVD: 6,876' / TMD: 14,900'

WELL OPERATOR TUG HILL OPERATING, LLC DESIGNATED AGENT DIANNA STAMPER  
ADDRESS 1320 SOUTH UNIVERSITY DRIVE, SUITE 500 ADDRESS 5400 D BIG TYLER ROAD  
FORT WORTH, TX 76107 CHARLESTON, WV 25313

COUNTY NAME PERMIT

03/02/2018