

**TEN HIGH 1N-13HU
UTICA UNIT - 621.36 ± ACRES
TUG HILL OPERATING, LLC**

NOTES

1. BORE PATH BASED ON GRID NORTH.
2. NO WATER WELLS WITHIN 250' OF WELL WERE FOUND, NO DWELLINGS WITHIN 625' OF PAD CENTER WERE FOUND.
3. OWNERSHIP TAKEN FROM PUBLIC RECORDS OF MARSHALL COUNTY, WV IN JUNE, 2024
4. COORDINATES AND WELL TIES BASED UPON DIFFERENTIAL GPS MEASUREMENTS.
5. WELL LOCATION REFERENCES ARE BASED UPON THE MAGNETIC MERIDIAN.
6. BOUNDARIES ALONG ROADWAYS ARE BASED UPON MEMORANDUM BY DICKIE, MCCAMEY & CHILCOTE, P.C. FILE 0058304.0401147
7. WELL SPOT CIRCLE & TOPO MARK SCALES ARE 1"=2000'.

GRID NORTH

(TH) 3,969'

TOP HOLE LATITUDE: 39°50'00"

(TH) TOP HOLE LONGITUDE: 80°40'00"

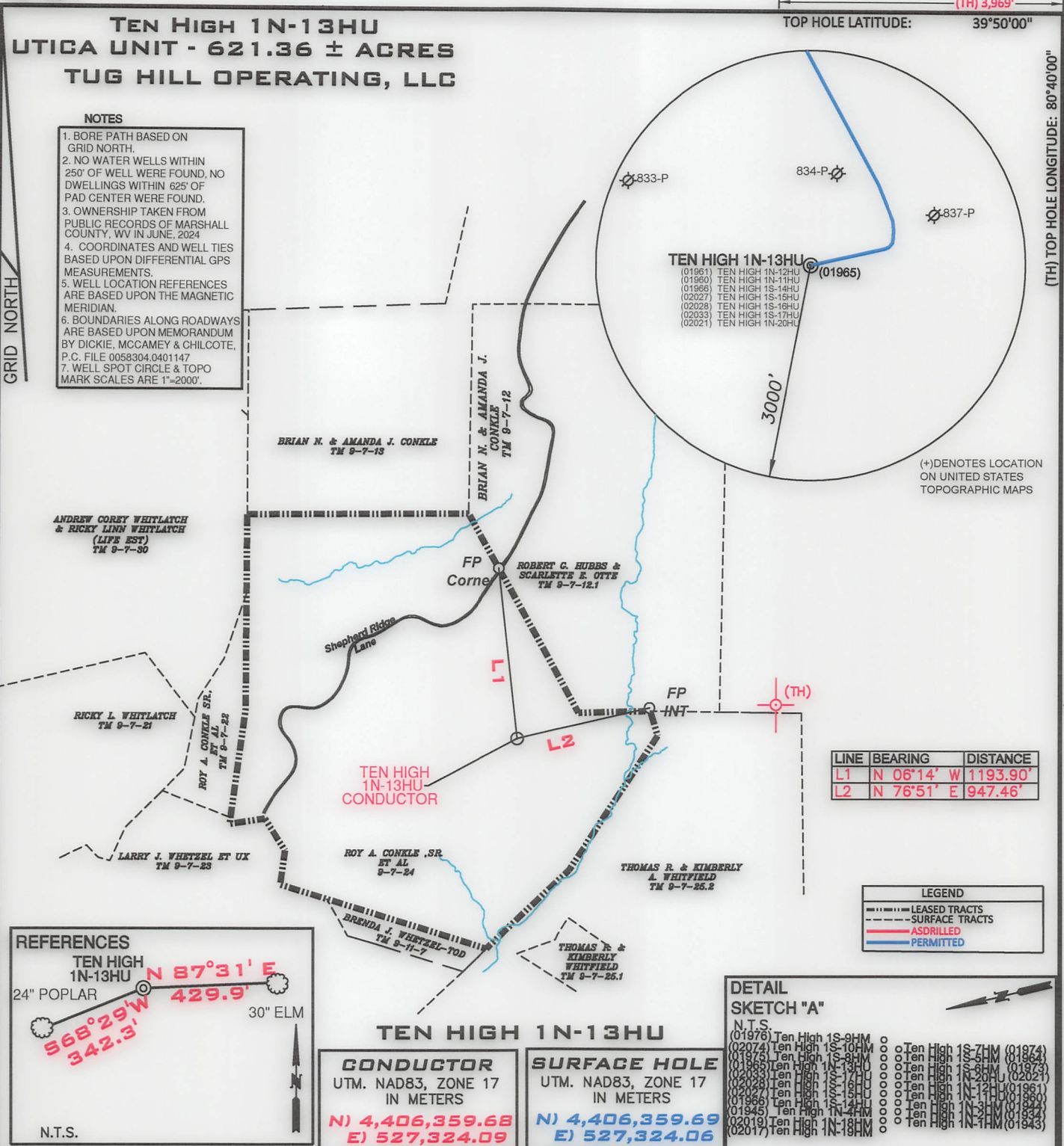

REFERENCES

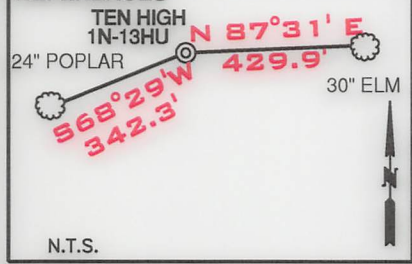

CONDUCTOR
UTM. NAD83, ZONE 17
IN METERS
N) 4,406,359.68
E) 527,324.09

SURFACE HOLE
UTM. NAD83, ZONE 17
IN METERS
N) 4,406,359.69
E) 527,324.06

DETAIL SKETCH "A"

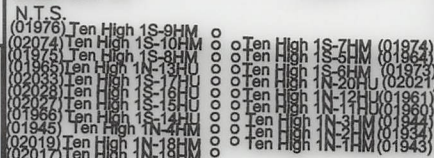

FILE NUMBER _____
DRAWING NUMBER: TEN HIGH_1N-13HU
SCALE: 1" = 2000'
MINIMUM DEGREE OF ACCURACY: 1/200
PROVEN SOURCE OF ELEVATION: SUBMETER MAPPING
GRADE GPS

I, THE UNDERSIGNED, HEREBY CERTIFY THAT THIS PLAT IS CORRECT TO THE BEST OF MY KNOWLEDGE AND BELIEF AND SHOWS ALL THE INFORMATION REQUIRED BY LAW AND THE RULES ISSUED AND PRESCRIBED BY THE DEPARTMENT OF ENVIRONMENTAL PROTECTION

P.S. 708

David L Jackson

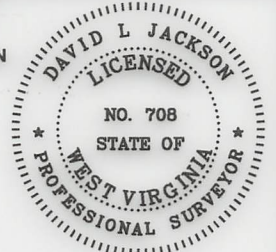

JACKSON SURVEYING INC.
P.O. Box 1460
Clarksburg, WV 26302
304-623-5851

WVDEP
OFFICE OF OIL & GAS
601 57TH STREET, SE
CHARLESTON, WV 25304

DATE: SEPTEMBER 10, 2024

OPERATORS WELL NO. TEN HIGH 1N-13HU

API WELL NO. 47-051-01965

STATE COUNTY PERMIT

LOCATION ELEVATION 1,310.8' WATERSHED (HUC 10) MIDDLE BOWMAN RUN OF FISH CREEK (HUC-10)

DISTRICT MEADE COUNTY MARSHALL

GLEN EASTON 7.5' LEASE NUMBER SEE WW-6A1 FORM

SURFACE OWNER ROY A. CONKLE, SR. ET AL ACREAGE 10.11/29.29

OIL & GAS ROYALTY OWNER LARRY LEE CONKLE ET AL LEASE ACREAGE 139.79

PROPOSED WORK: DRILL CONVERT DRILL DEEPER REDRILL FRACTURE OR STIMULATE PLUG OFF OLD FORMATION
PERFORATE NEW FORMATION OTHER PHYSICAL CHANGE (SPECIFY) ASDRILLED

 PLUG & ABANDON CLEAN OUT & REPLUG

TARGET FORMATION POINT PLEASANT ESTIMATED DEPTH 120'

WELL OPERATOR TUG HILL OPERATING, LLC DESIGNATED AGENT DARREN BROWN, CT CORP

ADDRESS 1320 SOUTH UNIVERSITY DRIVE, SUITE 500 FORT WORTH, TX 76107 ADDRESS 5098 WASHINGTON STREET WEST, SUITE 407 CHARLESTON, WV 25313-1561

COUNTY NAME
PERMIT