

BHL is located on topo map 13,361 feet south of Latitude: 39° 52' 30"  
 SHL is located on topo map 1,208 feet south of Latitude: 39° 52' 30"

SEE PAGE 2 FOR SURFACE OWNERS AND LESSORS

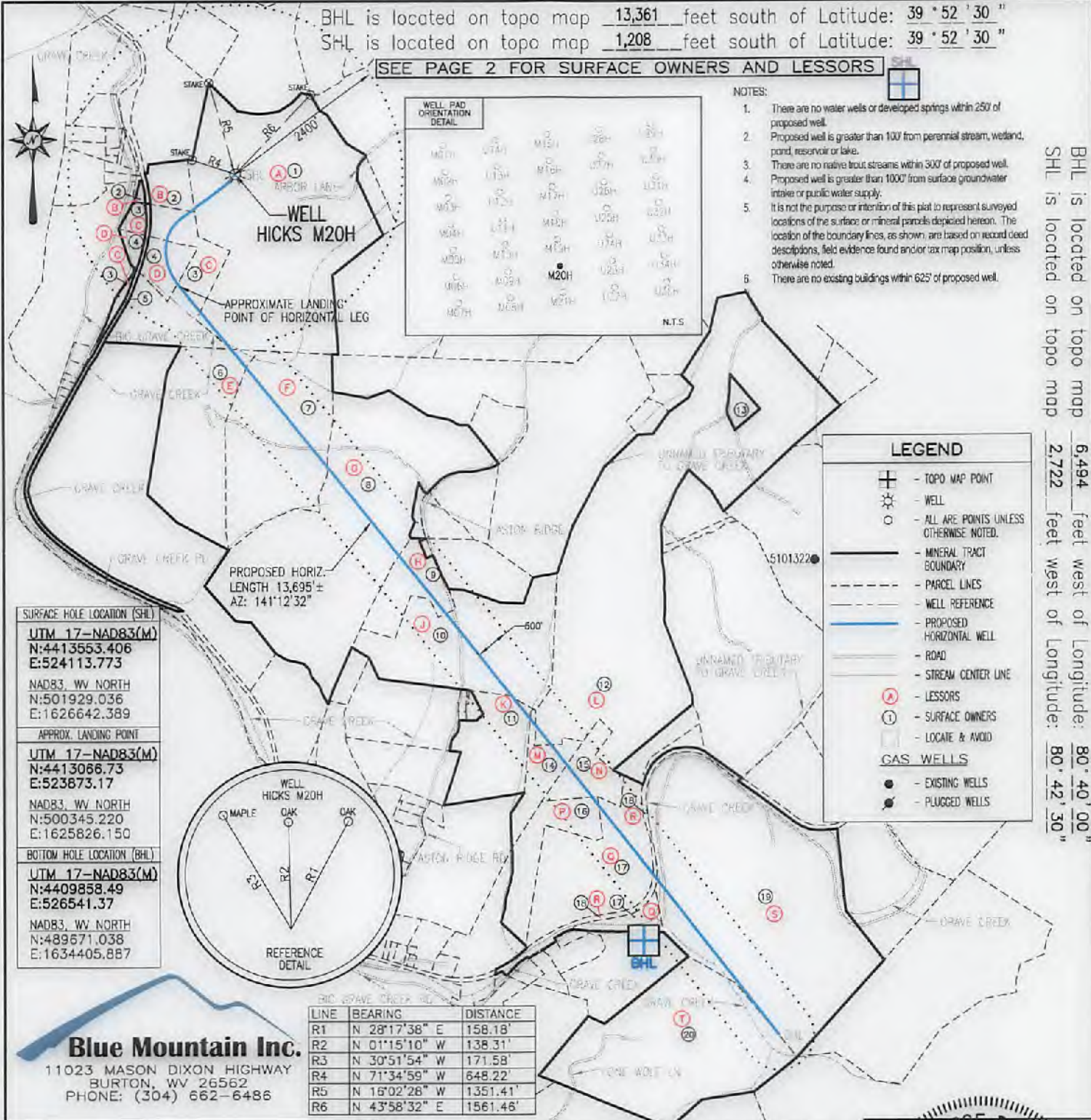

BHL is located on topo map 6,494 feet west of Longitude: 80° 40' 00"  
 SHL is located on topo map 2,722 feet west of Longitude: 80° 42' 30"

FILE #: HICKS M20H  
 DRAWING #: HICKS M20H  
 SCALE: 1" = 2000'  
 MINIMUM DEGREE OF ACCURACY: 1/2500  
 PROVEN SOURCE OF ELEVATION: U.S.G.S. MONUMENT THOMAS 1498.81'

I, THE UNDERSIGNED, HEREBY CERTIFY THAT THIS PLAT IS CORRECT TO THE BEST OF MY KNOWLEDGE AND BELIEF AND SHOWS ALL THE INFORMATION REQUIRED BY LAW AND THE REGULATIONS ISSUED AND PRESCRIBED BY THE DEPARTMENT OF ENVIRONMENTAL PROTECTION.

Signed: George D. Six  
 R.P.E.: \_\_\_\_\_ L.L.S.: P.S. No. 2000



(+) DENOTES LOCATION OF WELL ON UNITED STATES TOPOGRAPHIC MAPS WVDEP  
 OFFICE OF OIL & GAS  
 601 57TH STREET  
 CHARLESTON, WV 25304

Well Type:  Oil  Waste Disposal  Production  Deep  Gas  Liquid Injection  Storage  Shallow

WATERSHED: MIDDLE GRAVE CREEK-GRAVE CREEK ELEVATION: 1161.57'

COUNTY/DISTRICT: MARSHALL / CLAY QUADRANGLE: GLEN EASTON, WV 7.5'

SURFACE OWNER: THOMAS E. HICKS ACREAGE: 172.100±

OIL & GAS ROYALTY OWNER: CHRISTA DAWN HICKS ET AL ACREAGE: 1344.582±

DRILL  CONVERT  DRILL DEEPER  REDRILL  FRACTURE OR STIMULATE  PLUG OFF OLD FORMATION

PERFORATE NEW FORMATION  PLUG & ABANDON  CLEAN OUT & REPLUG  OTHER CHANGE

(SPECIFY): \_\_\_\_\_

TARGET FORMATION: MARCELLUS ESTIMATED DEPTH: TVD: 6,320± TMD: 21,148.62±

WELL OPERATOR CHEVRON APPALACHIA, LLC DESIGNATED AGENT KENNETH E. TAWNEY  
 Address 700 CHERRINGTON PARKWAY Address 500 LEE STREET, EAST SUITE 1600  
 City CORAOPOLIS State PA Zip Code 15108 City CHARLESTON State WV Zip Code 25301-3202

DATE: OCTOBER 2, 2017

OPERATOR'S WELL #: HICKS M20H

API WELL #: 47 51 01996

STATE COUNTY PERMIT

**04/6/2018**



# WATER SUPPLY EXHIBIT HICKS PAD

4705101996

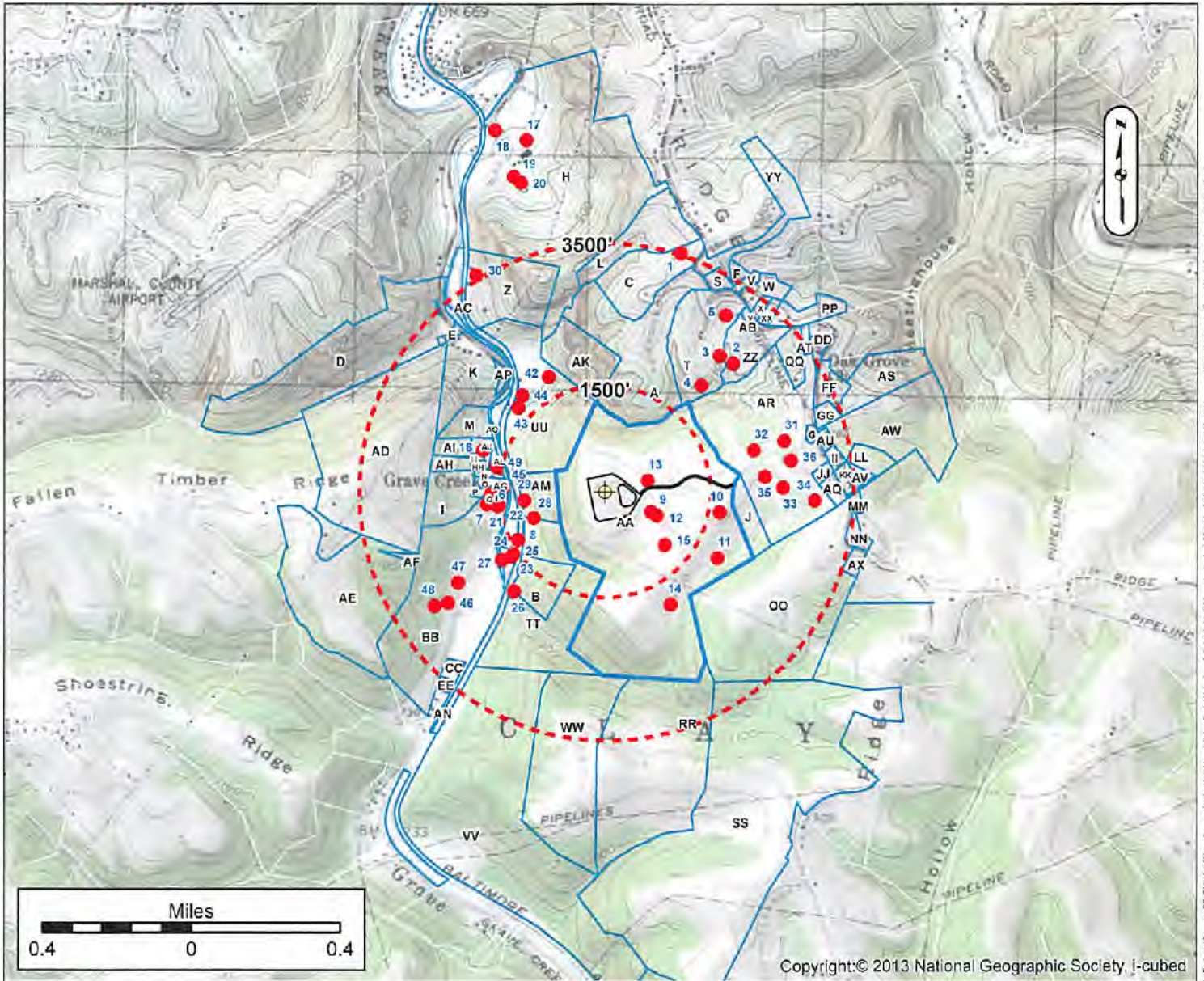

### LOT OWNERS

Label	OWNER	TM	Label	OWNER	TM	Label	OWNER	TM	Label	OWNER	TM
A	SCHEIBER LESLIE B & COBI	25-04 801820000000	DB	CLAYTON RALPH L ET UX	25-04 800500000000	DD	SCHUMAN GUEBRY B & SUZANNE E	25-04 900020000000	WW	COSTER EDWARD B ET UX ESTS -	25-04 300002000000
B	HOPKINS MILEY P ET UX	25-04 800160000000	DC	PONDUSION V F & VEMIL	25-04 800200000000	DI	WINNES WIL ANDREW ET UX	25-04 800300000000	XX	FEARL ROBERT V ET UX	25-04 400200000000
C	ADKIN S ANON B & DAWN R	25-04 400750000000	DE	RICHY ROBERT L ET AL	25-04 400580000000	DJ	LOSH ROGER W & JOYCE L	25-04 800200000000	YY	DU-CHON W III & U SA	25-04 400580000000
D	MERCER CHARLES W JR & JUDY	25-04 800150000000	DF	CHAMBERS MONTE J ET UX	25-04 800180000000	DK	HENRY MURIN F I - IFF	25-04 900000000000	ZZ	CHAMBERS LINDA & MONY F	25-04 400580000000
E	CLARK PATSY ANN	25-04 800380000000	DI	LITTMAN RICHARD E JP ET UX	25-04 800620000000	DL	KOOPCE MARK H & JAMES L	25-04 300002000000	AA	CARPENTER DONALD T ET UX	25-04 400580000000
F	LITTLETON MARY E ROY ET UX	25-04 400580000000	DJ	KIDD JAMES E CJ UX	25-04 400580000000	DM	MURPHY CAROL J & JIM ET UX	25-04 300000000000	AB	CONSOLIDATION COAL COMPANY	25-04 400780000000
G	HICKS TERESA M	25-04 900020000000	DK	TRIPLETT JASON B ET UX AL	25-04 800680000000	DN	BYRNS CHRISTINA S	25-04 800000000000	AC	BOSTON LITTON W & LINDA M LIFE	25-04 300120000000
H	INDY WARTER ENTERPRISES LLC	25-04 400300000000	DL	STEIN JAMES S MERRIT ET UX	25-04 800680000000	DO	BULLER ROBERT D ET UX	25-04 800100000000	AD	POWER FAMILY HARRY C BRIT TR	25-04 800180000000
I	LITTMAN RICHARD E SR	25-04 800380000000	DM	CARPENTER DONALD T JR	25-04 800680000000	DP	BELCHAMAIN LAMAR R ET UX	25-04 300180000000	AE	WILLIAMS MARIE L JUANITA	25-04 800180000000
J	HICKS LUCILLE E	25-04 800370000000	DN	RICHMOND JANET ELOWISE	25-04 400290000000	DQ	BERNFI J ROBERT V ET UX	25-04 400580000000	AF	RONC SIDNEY P & VICKIE L	25-04 400190000000
K	MORRIS DONNIE ET UX	25-04 400350000000	DO	HICKS THOMAS E	25-04 800150000000	DR	MCGARRY RUBY LAVIBEL ET AL LIFE	25-04 900000000000	AG	LITTMAN RICHARD E SR	25-04 800780000000
L	GORDONIGHT JOSEPH	25-04 400570000000	DP	WILLIAMS MARIE JUANITA	25-04 800150000000	DS	COSTER EDWARD B ET UX ESTS -	25-04 300000000000	AA	LITTMAN RICHARD E SR	25-04 800300000000
M	THOMAS DENVER O ET UX	25-04 800320000000	DD	MAP IN MARLYN W	25-04 800620000000	DT	WYCKE ROSE DENNIS D ET UX	25-04 300000000000	AB	LITTMAN RICHARD CARL SR	25-04 800380000000
N	WINT ATTACH CHARL P & JAMIE L	25-04 800280000000	DE	DAK GUYOT ABE CHARLES W	25-04 800780000000	DU	CLARK FR L LIFE JOSEPH B	25-04 800180000000	AC	SCHMIDT LESLIE B & COBI D	25-04 800380000000
O	TRAGO KERRY EMMA	25-04 800170000000	DF	ALLMAN MICHAEL WAY	25-04 800200000000	DV	LITTMAN DONALD W DODD ET UX	25-04 800380000000	AD	LITTMAN RICHARD E SR	25-04 800380000000
P	CLAYTON RALPH L ET UX	25-04 800200000000	DE	HENTFMAN JASON E & CHRISTINA M	25-04 900000000000	DW	BAKINOVICH E TET OF	25-04 300000000000	AE	RONC VICKIE L & SIDNEY P	25-04 400190000000

Surface Owner: THOMAS E. HICKS  
 Oil/Gas Owner: THOMAS E. HICKS  
 Well Operator: CHEVRON APPALACHIA, LLC  
 Address: 700 CHERRINGTON PARKWAY  
CORAOPOLIS, PA 15108  
 Phone: 724-564-3700

County: MARSHALL  
 Township: MOUNDSVILLE, WV  
 Surveyor: SERVICES, INC.  
 Address: 301 COMMERCE PARK DR  
CRANBERRY TOWNSHIP, PA 16066  
 Phone: 800-267-2549

**RECEIVED**  
 Office of Oil and Gas  
 Groundwater & Environmental  
 APR 2 2018  
 WV Department of  
 Environmental Protection

NOTICE: THE INTENT OF THIS EXHIBIT IS TO IDENTIFY EXISTING WATER SUPPLIES IN THE VICINITY OF A PROPOSED GAS WELL, AND IS NOT A COMPLETE LISTING OF ALL PROPERTY LINES AND OWNER INFORMATION WERE OBTAINED FROM DEEDS, TAX RECORDS, AERIAL PHOTOGRAPHY, GIS, AND FIELD SURVEYED EVIDENCE.