

LEGEND

- LEASED TRACTS
- SURFACE TRACTS
- 400' WELL BORE OFFSET
- 500' WELL BORE OFFSET
- POINT PLEASANT LEGS
- UNIT BOUNDARY
- LEASE # (SEE 6A1 FORM)

NOTES

- BORE PATH BASED ON GRID NORTH.
- NO WATER WELLS WITHIN 250' OF WELL WERE FOUND, NO DWELLINGS WITHIN 625' OF PAD CENTER WERE FOUND.
- OWNERSHIP TAKEN FROM PUBLIC RECORDS OF MARSHALL COUNTY, WV IN MARCH, 2017, COORDINATES AND WELL TIES BASED UPON DIFFERENTIAL GPS MEASUREMENTS.
- WELL LOCATION REFERENCES ARE BASED UPON THE MAGNETIC MERIDIAN.

I, THE UNDERSIGNED, HEREBY CERTIFY THAT THIS PLAT IS CORRECT TO THE BEST OF MY KNOWLEDGE AND BELIEF AND SHOWS ALL THE INFORMATION REQUIRED BY LAW AND THE RULES ISSUED AND PRESCRIBED BY THE DEPARTMENT OF ENVIRONMENTAL PROTECTION

David L Jackson

JACKSON SURVEYING INC.
 P.O. Box 1460
 Clarksburg, WV 26302
 304-823-5851

DAVID JACKSON
 LICENSED
 NO. 708
 STATE OF WEST VIRGINIA
 PROFESSIONAL SURVEYOR
 SEAL

FILE NUMBER _____
 DRAWING NUMBER **CORLEY_WP_N-10HU**
 SCALE **1" = 1500'**
 MINIMUM DEGREE OF ACCURACY **1/200**
 PROVEN SOURCE OF ELEVATION **SUBMETER MAPPING**
GRADE GPS

DATE: **DECEMBER 07, 2017**
 REVISED DATE: **FEBRUARY 02, 2018**
 OPERATORS WELL NO. **CORLEY N-10HU**
 API WELL NO. _____

WELL TYPE: OIL ___ GAS LIQUID INJECTION ___ WASTE DISPOSAL ___
 (IF "GAS") PRODUCTION STORAGE ___ DEEP SHALLOW ___

LOCATION ELEVATION **1254.22'** WATERSHED (HUC 10) **Fish Creek**

DISTRICT **Franklin** COUNTY **Marshall**
 QUADRANGLE **Powhatan Point 7.5'** LEASE NUMBER **SEE WW-6A1 ROYALTY OWNERS**

SURFACE OWNER **James A. & Jill C. Corley, et al** ACREAGE **92.61**

OIL & GAS ROYALTY OWNER **James A. & Jill C. Corley, et al-See WW-6A1 Royalty Owners** LEASE ACREAGE **92.61**

PROPOSED WORK: DRILL CONVERT ___ DRILL DEEPER ___ REDRILL ___ FRACTURE OR STIMULATE PLUG OFF OLD FORMATION ___
 PERFORATE NEW FORMATION ___ OTHER PHYSICAL CHANGE (SPECIFY) _____

TARGET FORMATION **Point Pleasant** ESTIMATED DEPTH **TVD: 11,584'** TMD: **22,196'**

WELL OPERATOR **TUG HILL OPERATING, LLC** DESIGNATED AGENT **DIANNA STAMPER**
CT CORPORATION SYSTEM

ADDRESS **1320 SOUTH UNIVERSITY DRIVE, SUITE 500** ADDRESS **5400 D BIG TYLER ROAD**
FORT WORTH, TX 76107 **CHARLESTON, WV 25313**

04/13/2018

COUNTY MARSHALL PERMIT

WW-9

PROPOSED CORLEY N-10HU

SUPPLEMENT PG 2

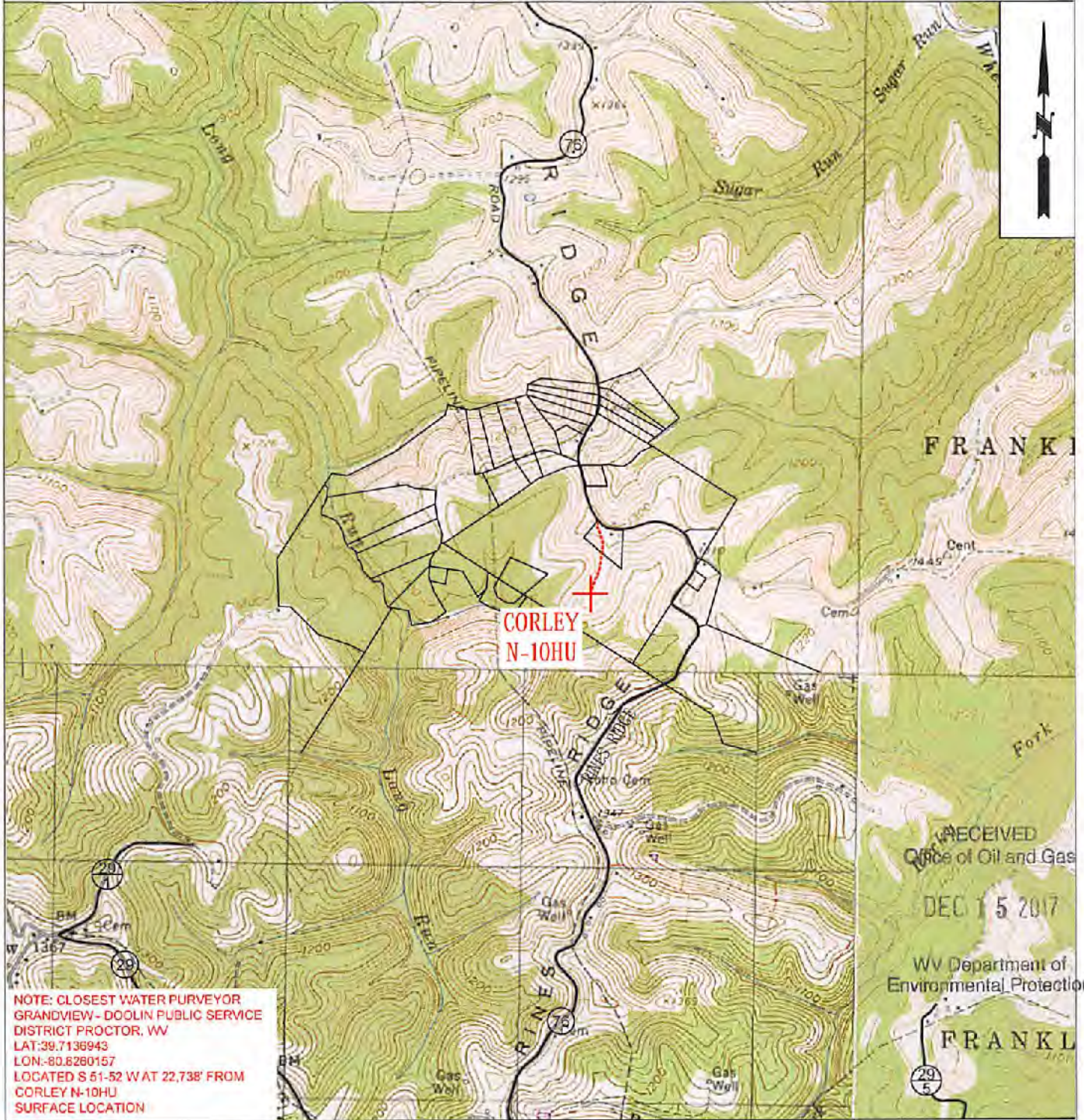

NOTE: CLOSEST WATER PURVEYOR
GRANDVIEW - DOOLIN PUBLIC SERVICE
DISTRICT PROCTOR, WV
LAT: 39.7136943
LON: -80.6260157
LOCATED S 51-52 W AT 22,738' FROM
CORLEY N-10HU
SURFACE LOCATION



**TUG HILL
OPERATING**

OPERATOR	494510851	TOPO SECTION	LEASE NAME
TUG HILL OPERATING, LLC 380 SOUTHPOINTE BLVD SUITE 200 CANONSBURG, PA 15317		POWHATAN POINT 7.5'	CORLEY
SCALE:		DATE:	
1" = 2000'		DATE: 12/08/17	