

BHL is located on topo map 8,266 feet south of Latitude: 39° 55' 00"
 SHL is located on topo map 1,171 feet south of Latitude: 39° 52' 30"

SEE PAGES 3-8 FOR SURFACE OWNERS AND LESSORS



SEE PAGE 2 FOR PLAT DUE TO LENGTH OF LATERAL



BHL is located on topo map 1,594 feet west of Longitude: 80° 45' 00"
 SHL is located on topo map 2,761 feet west of Longitude: 80° 42' 30"



LINE	BEARING	DISTANCE
R1	N 48°11'24" E	151.87'
R2	N 19°20'48" E	106.24'
R3	N 24°30'27" W	120.06'
R4	N 14°53'33" W	1304.52'
R5	N 37°38'21" E	1068.35'
R6	S 44°14'42" E	2053.16'

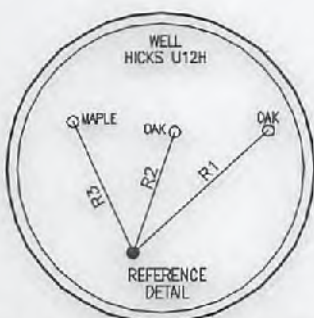
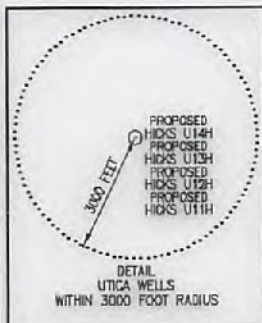

UNIT ACREAGE - 348.561 ACRES

LEGEND

- ⊕ - TOPO MAP POINT
- ⊙ - WELL
- ⊙ - ALL ARC POINTS UNLESS OTHERWISE NOTED
- - MINERAL TRACT BOUNDARY
- - - - - PARCEL LINES
- - - - - UNIT BOUNDARY
- - - - - WELL REFERENCE
- - - - - PROPOSED HORIZONTAL WELL
- - - - - ROAD
- - - - - STREAM CENTER LINE
- ⊙ - SURFACE OWNERS
- ⊙ - GAS WELLS
- ⊙ - EXISTING WELLS
- ⊙ - PLUGGED WELLS

SURFACE HOLE LOCATION (SHL)	APPROX. LANDING POINT
UTM 17-NAD83(M) N:4413564.819 E:524101.886	UTM 17-NAD83(M) N:4413387.31 E:523307.80
NAD83, WV NORTH N:501967.139 E:1626604.007	NAD83, WV NORTH N:501428.195 E:1623988.472

BOTTOM HOLE LOCATION (BHL)
UTM 17-NAD83(M) N:4416018.13 E:520887.34
NAD83, WV NORTH N:510194.000 E:1616190.000

NOTES:

1. There are no waterwells or developed springs within 250' of proposed well.
2. Proposed well is greater than 100' from perennial stream, wellhead, pond, reservoir or lake.
3. There are no natural local streams within 300' of proposed well.
4. Proposed well is greater than 1000' from surface groundwater intake or public water supply.
5. It is not the purpose or intention of this plat to represent any and all locations of the surface or mineral parcel depicted hereon. The location of the boundary lines, as shown, are based on recorded descriptions, field evidence found and/or far map position, unless otherwise noted.
6. There are no existing buildings within 625' of proposed well.

Blue Mountain Inc.
 11023 MASON DIXON HIGHWAY
 BURTON, WV 26582
 PHONE: (304) 662-6486

FILE #: HICKS U12H
 DRAWING #: HICKS U12H
 SCALE: 1" = 2000'
 MINIMUM DEGREE OF ACCURACY: 1/2500
 PROVEN SOURCE OF ELEVATION: U.S.G.S. MONUMENT THOMAS 1498.81'

I, THE UNDERSIGNED, HEREBY CERTIFY THAT THIS PLAT IS CORRECT TO THE BEST OF MY KNOWLEDGE AND BELIEF AND SHOWS ALL THE INFORMATION REQUIRED BY LAW AND THE REGULATIONS ISSUED AND PRESCRIBED BY THE DEPARTMENT OF ENVIRONMENTAL PROTECTION.

Signed: George D. Six
 R.P.E.: _____ L.L.S.: P.S. No. 2000

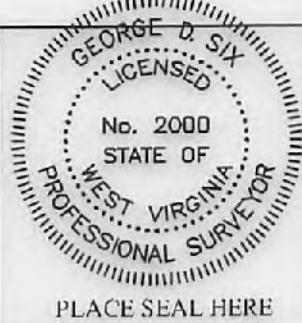

(+) DENOTES LOCATION OF WELL ON UNITED STATES TOPOGRAPHIC MAPS WYDEP
 OFFICE OF OIL & GAS
 601 57TH STREET
 CHARLESTON, WV 25304



DATE: APRIL 24, 2018
 OPERATOR'S WELL #: HICKS U12H
 API WELL #: 47 51 02002 Rev H6A
 STATE COUNTY PERMIT

Well Type: Oil Waste Disposal Production Deep Gas Liquid Injection Storage Shallow

WATERSHED: MIDDLE GRAVE CREEK-GRAVE CREEK ELEVATION: 1161.57'

COUNTY/DISTRICT: MARSHALL / CLAY QUADRANGLE: GLEN EASTON, WV 7.5'

SURFACE OWNER: THOMAS E. HICKS ACREAGE: 172.100±

OIL & GAS ROYALTY OWNER: CHRISTA DAWN HICKS ET AL. ACREAGE: 1227.853± **06/01/2018**

DRILL CONVERT DRILL DEEPER REDRILL FRACTURE OR STIMULATE PLUG OFF OLD FORMATION
 PERFORATE NEW FORMATION PLUG & ABANDON CLEAN OUT & REPLUG OTHER CHANGE

(SPECIFY): TARGET FORMATION: POINT PLEASANT ESTIMATED DEPTH: TVD: 11,300'± TMD: 23,832.64'±

WELL OPERATOR: CHEVRON APPALACHIA, LLC DESIGNATED AGENT: KENNETH E. TAWNEY
 Address: 700 CHERRINGTON PARKWAY Address: 500 LEE STREET, EAST SUITE 1600
 City: CDRAOPOLIS State: PA Zip Code: 15108 City: CHARLESTON State: WV Zip Code: 25301-3202

BHL is located on topo map 8,266 feet south of Latitude: 39° 55' 00"
 SHL is located on topo map 1,171 feet south of Latitude: 39° 52' 30"



HICKS U12H PAGE 2 OF 8

BHL is located on topo map 1,594 feet west of Longitude: 80° 45' 00"
 SHL is located on topo map 2,761 feet west of Longitude: 80° 42' 30"

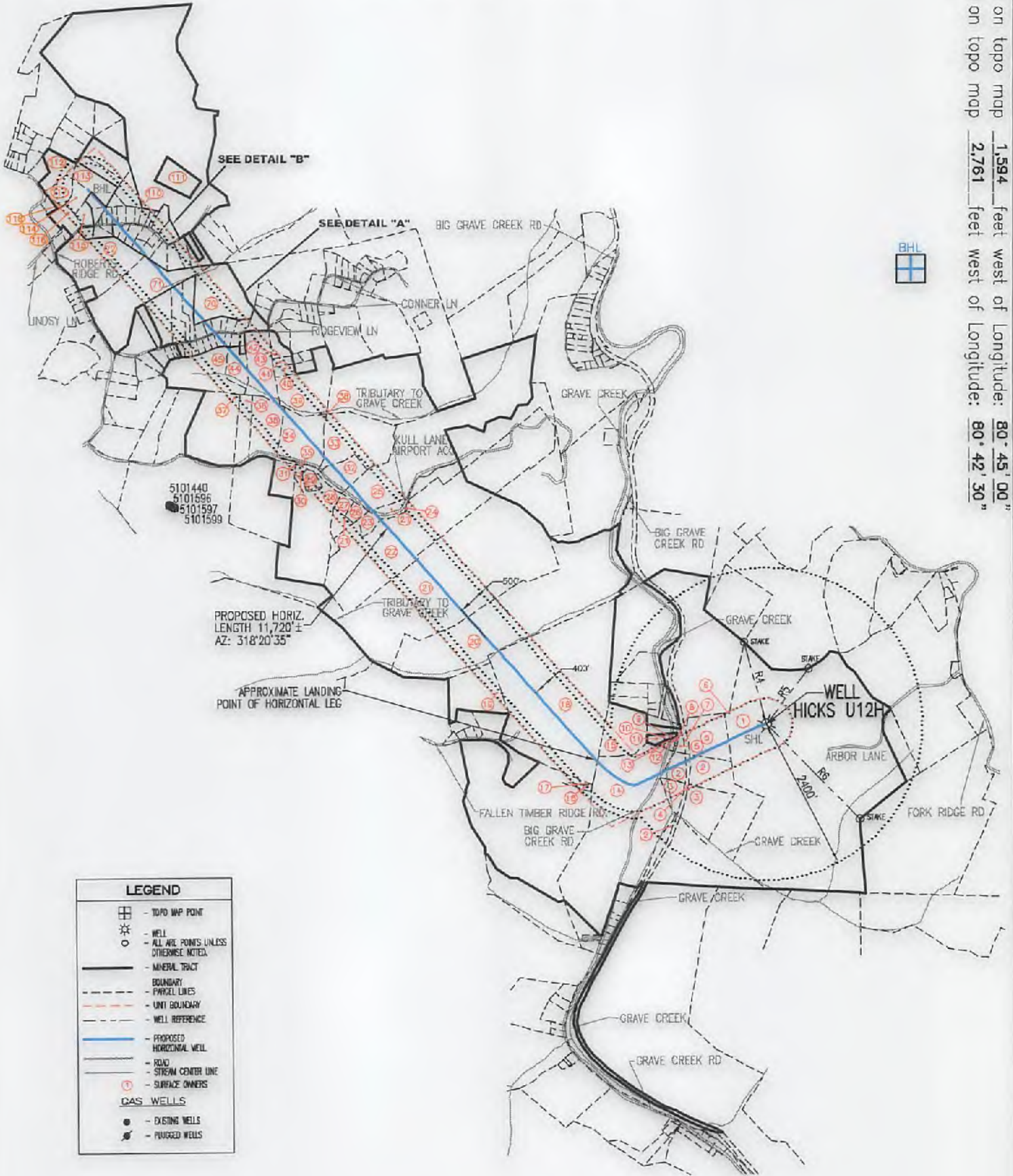

LEGEND	
	- TOPO MAP POINT
	- WELL
	- ALL WELLS POINTS UNLESS OTHERWISE NOTED
	- MINERAL TRACT BOUNDARY
	- PARCEL LINES
	- UNIT BOUNDARY
	- WELL REFERENCE
	- PROPOSED HORIZONTAL WELL
	- ROAD
	- STREAM CENTER LINE
	- SURFACE OWNERS
GAS WELLS	
	- EXISTING WELLS
	- PLUGGED WELLS

UNIT ACREAGE - 348.561 ACRES

06/01/2018
51-02002H6A

SURFACE HOLE LOCATION (SHL)	APPRX. LANDING POINT	BOTTOM HOLE LOCATION (BHL)
UTM 17-NAD83(M) N:4413564.819 E:524101.888	UTM 17-NAD83(M) N:4413387.31 E:523307.80	UTM 17-NAD83(M) N:4418018.13 E:520887.34
NAD83, WV NORTH N:501967.139 E:1626604.007	NAD83, WV NORTH N:501428.195 E:1623988.472	NAD83, WV NORTH N:510194.000 E:1616190.000

APRIL 24, 2018

HICKS U12H PAGE 3 OF 8



UNIT ACREAGE - 348.561 ACRES

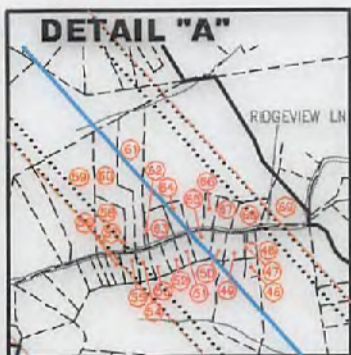

51-02002H6A

LEGEND	
	- UNIT BOUNDARY
	- PARCEL LINES

06/01/2018

SURFACE HOLE LOCATION (SHL)	APPROX. LANDING POINT	BOTTOM HOLE LOCATION (BHL)
UTM 17-NAD83(M) N:4413584.819 E:524101.888	UTM 17-NAD83(M) N:4413387.31 E:523307.80	UTM 17-NAD83(M) N:4416018.13 E:520887.34
NAD83, WV NORTH N:501987.139 E:1626804.007	NAD83, WV NORTH N:501428.195 E:1623988.472	NAD83, WV NORTH N:510194.000 E:1616190.000

APRIL 24, 2018