

BHL is located on topo map 6,789 feet south of Latitude: 39° 55' 00"
 SHL is located on topo map 1,157 feet south of Latitude: 39° 52' 30"

SEE PAGE 2-8 FOR SURFACE OWNERS AND LESSORS

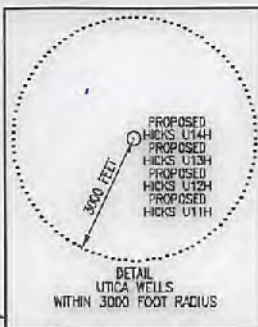

LINE	BEARING	DISTANCE
R1	N 53°13'17" E	145.29'
R2	N 24°02'54" E	94.16'
R3	N 26°08'43" W	105.82'
R4	N 14°55'08" W	1289.92'
R5	N 37°38'13" E	1068.35'
R6	S 44°01'56" E	2065.60'



BHL is located on topo map 1,564 feet west of Longitude: 80° 45' 00"
 SHL is located on topo map 2,764 feet west of Longitude: 80° 42' 30"

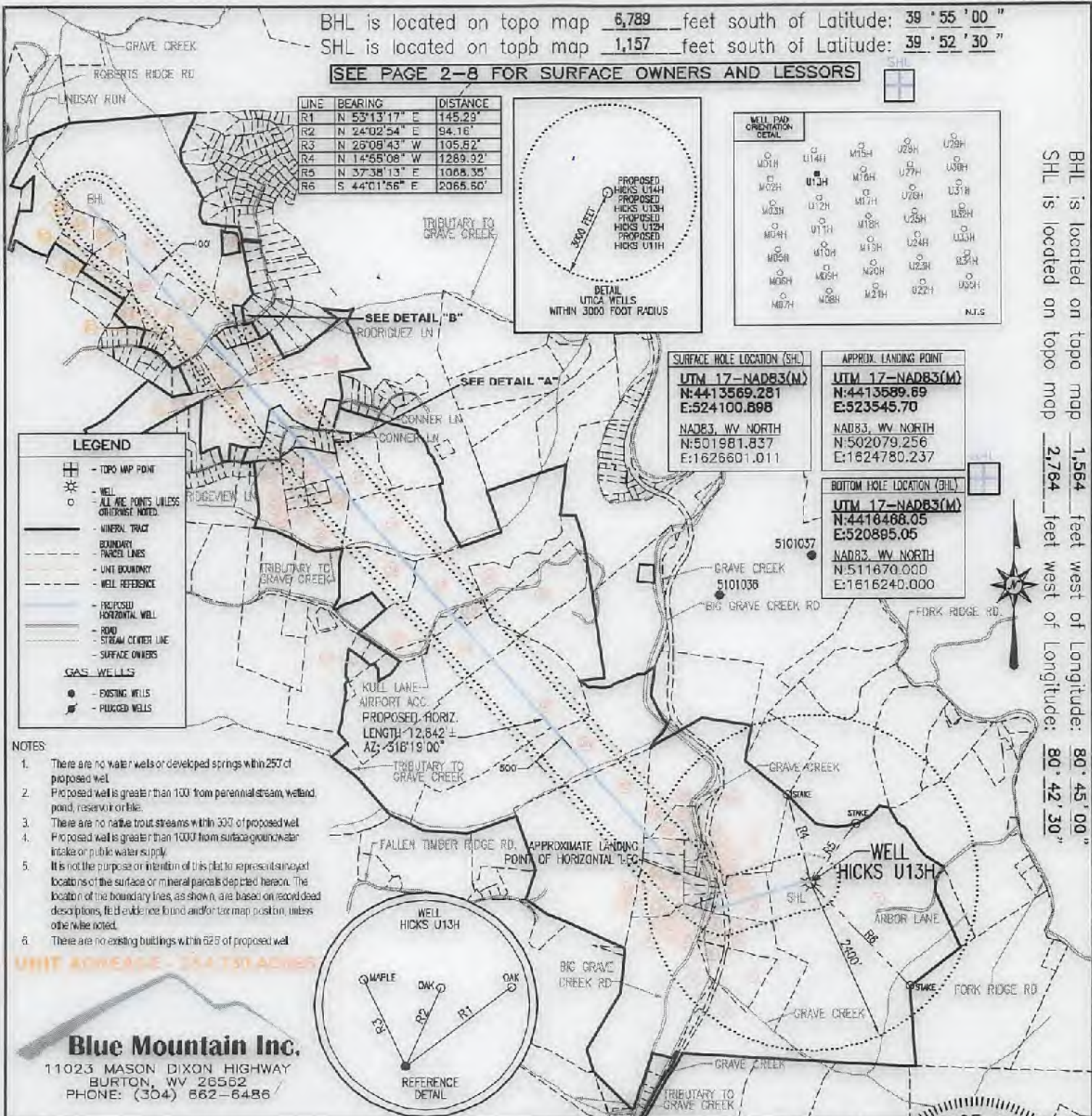

LEGEND

- TOP MAP POINT
- WELL
- ALL ARE POINTS UNLESS OTHERWISE NOTED
- MINERAL TRACT
- BOUNDARY
- PARCEL LINES
- UNIT BOUNDARY
- WELL REFERENCE
- PROPOSED HORIZONTAL WELL
- ROAD
- STREAM CENTER LINE
- SURFACE OWNERS
- GAS WELLS
- EXISTING WELLS
- PLUGGED WELLS

- NOTES**
- There are no water wells or developed springs within 257' of proposed well.
 - Proposed well is greater than 100' from perennial stream, wetland, pond, reservoir or lake.
 - There are no native trout streams within 300' of proposed well.
 - Proposed well is greater than 1000' from surface groundwater intake or public water supply.
 - It is not the purpose or intention of this plat to represent any and all locations of the surface or mineral parcels depicted hereon. The location of the boundary lines, as shown, are based on record deed descriptions, field evidence found and/or tax map position, unless otherwise noted.
 - There are no existing buildings within 625' of proposed well.

Blue Mountain Inc.
 11023 MASON DIXON HIGHWAY
 BURTON, WV 26562
 PHONE: (304) 862-6486

FILE #: HICKS U13H
 DRAWING #: HICKS U13H
 SCALE: 1" = 2000'
 MINIMUM DEGREE OF ACCURACY: 1/2500
 PROVEN SOURCE OF ELEVATION: U.S.G.S. MONUMENT THOMAS 1498.81'

I, THE UNDERSIGNED, HEREBY CERTIFY THAT THIS PLAT IS CORRECT TO THE BEST OF MY KNOWLEDGE AND BELIEF AND SHOWS ALL THE INFORMATION REQUIRED BY LAW AND THE REGULATIONS ISSUED AND PRESCRIBED BY THE DEPARTMENT OF ENVIRONMENTAL PROTECTION.

Signed: George D. Six
 R.P.E.: _____ L.L.S.: P.S. No. 2000



(+) DENOTES LOCATION OF WELL ON UNITED STATES TOPOGRAPHIC MAPS
 WVDEP
 OFFICE OF OIL & GAS
 601 57TH STREET
 CHARLESTON, WV 25304

Well Type: Oil Waste Disposal Production Deep Gas Liquid Injection Storage Shallow

WATERSHED: MIDDLE GRAVE CREEK-GRAVE CREEK ELEVATION: 1161.57'

COUNTY/DISTRICT: MARSHALL / CLAY QUADRANGLE: GLEN EASTON, WV 7.5'

SURFACE OWNER: THOMAS E. HICKS ACREAGE: 172.100±

OIL & GAS ROYALTY OWNER: CHRISTA DAWN HICKS ET AL ACREAGE: 1212.766±

DRILL CONVERT DRILL DEEPER REDRILL FRACTURE OR STIMULATE PLUG OFF OLD FORMATION

PERFORATE NEW FORMATION PLUG & ABANDON CLEAN OUT & REPLUG OTHER CHANGE

(SPECIFY): _____

TARGET FORMATION: POINT PLEASANT ESTIMATED DEPTH: TVD: 11,300'± TMD: 24,695.62'±

WELL OPERATOR CHEVRON APPALACHIA, LLC DESIGNATED AGENT KENNETH E. TAWNEY
 Address 700 CHERRINGTON PARKWAY Address 500 LEE STREET, EAST SUITE 1600
 City CORAOPOLIS State PA Zip Code 15108 City CHARLESTON State WV Zip Code 25301-3202

DATE: APRIL 24, 2018

OPERATOR'S WELL #: HICKS U13H

API WELL #: 47 51 02003 REV H6A
 STATE COUNTY PERMIT

06/01/2018

HICKS U13H PAGE 2 OF 8

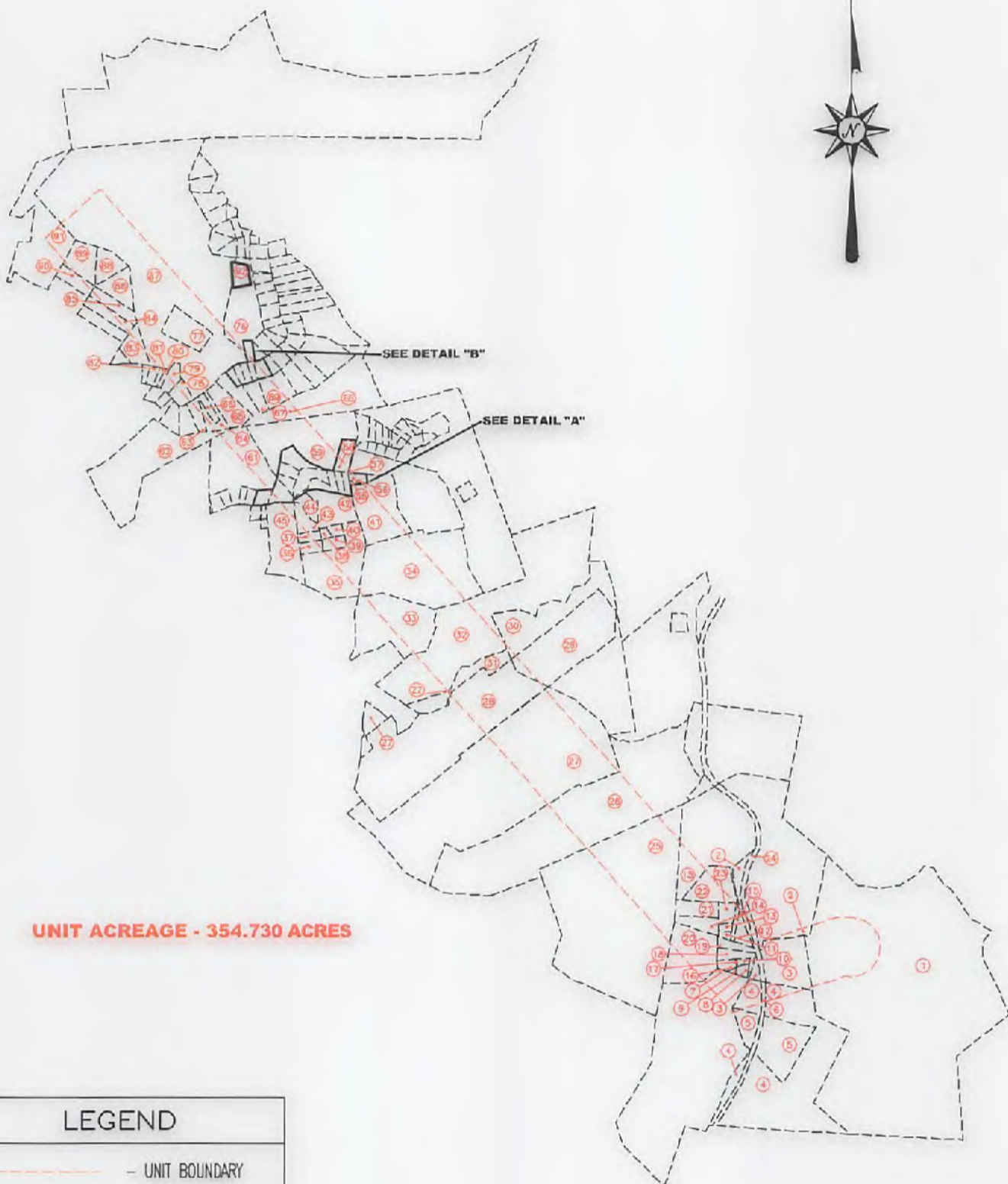

UNIT ACREAGE - 354.730 ACRES

LEGEND	
	- UNIT BOUNDARY
	- PARCEL LINES

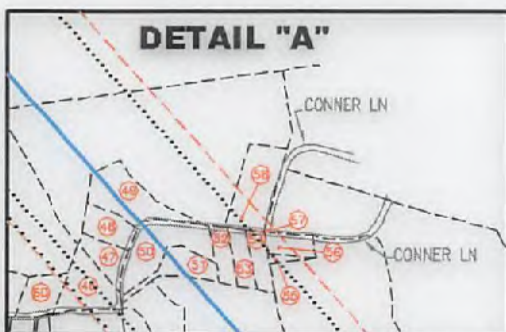

51-02003 H&A

06/01/2018



SURFACE HOLE LOCATION (SHL)	APPROX. LANDING POINT	BOTTOM HOLE LOCATION (BHL)
UTM 17-NAD83(M) N:4413589.281 E:524100.898	UTM 17-NAD83(M) N:4413589.69 E:523545.70	UTM 17-NAD83(M) N:4416488.05 E:520895.05
NAD83, WV NORTH N:501981.837 E:1626601.011	NAD83, WV NORTH N:502079.256 E:1624780.237	NAD83, WV NORTH N:511670.000 E:1616240.000

Blue Mountain Inc.
11023 MASON DIXON HIGHWAY
BURTON, WV 26562
PHONE: (304) 662-6486

APRIL 24, 2018