

**BRYAN LEASE
WELL S-10HM
471.0556± ACRES**

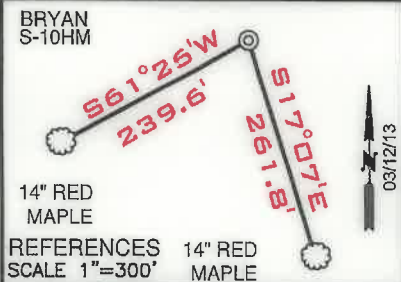

TOP HOLE LATITUDE: 39°47'30"
BOTTOM HOLE LATITUDE: 39°47'30"
S-11HM (051-02022)
S-8HM (051-01979)
S-9HM (051-01980)
S-10HM (051-02006)
N-4HM (051-02076)
1H (051-01340)
N-2HM (051-01999)
N-3HM (051-02000)
N-7HM (051-01978)
N-6HM (051-01977)
N-5HM (051-02077)
N-14HM (051-02031)
N-13HM (051-02030)
N-12HM (051-02029)

DETAIL SKETCH "A"
SCALE 1"=600'

- NOTES**
1. BORE PATH BASED ON GRID NORTH.
 2. NO WATER WELLS WITHIN 250' OF WELL WERE FOUND, NO DWELLINGS WITHIN 625' OF PAD CENTER WERE FOUND.
 3. OWNERSHIP TAKEN FROM PUBLIC RECORDS OF MARSHALL COUNTY, WV IN MARCH, 2017. COORDINATES AND WELL TIES BASED UPON DIFFERENTIAL GPS MEASUREMENTS.
 4. WELL LOCATION REFERENCES ARE BASED UPON THE MAGNETIC MERIDIAN.

LINE	BEARING	DISTANCE
L1	N 42°55' E	2930.82'
L2	N 82°42' E	2001.76'
L3	N 50°30' E	288.62'
L4	N 53°20' E	674.01'
L5	S 30°31' E	128.44'

LEGEND

- LEASED TRACTS
- SURFACE TRACTS
- UNIT BOUNDARY
- (A) LEASE # (SEE 6A1 FORM)

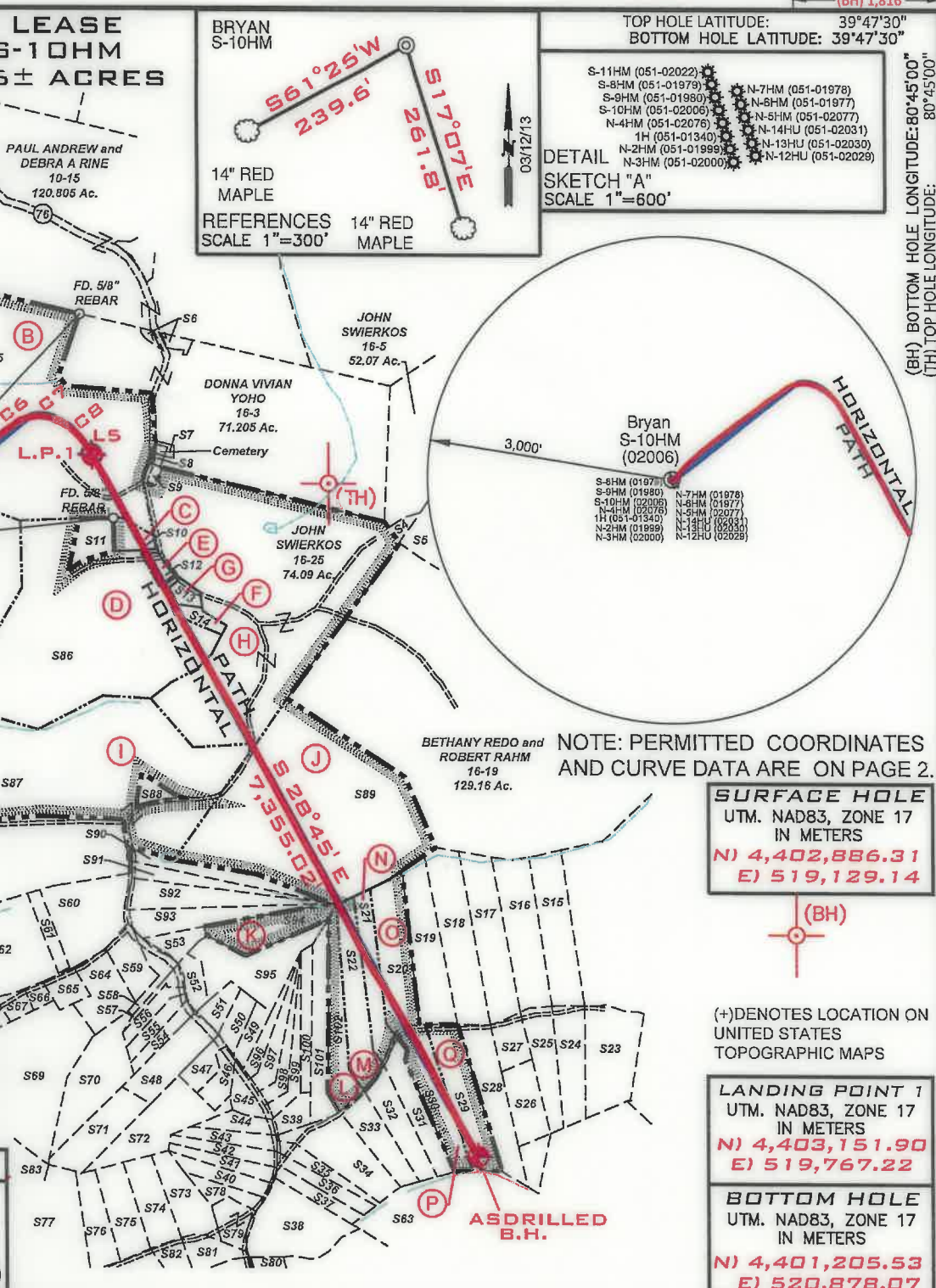

NOTE: PERMITTED COORDINATES AND CURVE DATA ARE ON PAGE 2.

SURFACE HOLE
UTM. NAD83, ZONE 17
IN METERS
N) 4,402,886.31
E) 519,129.14

LANDING POINT 1
UTM. NAD83, ZONE 17
IN METERS
N) 4,403,151.90
E) 519,767.22

BOTTOM HOLE
UTM. NAD83, ZONE 17
IN METERS
N) 4,401,205.53
E) 520,878.07

FILE NUMBER _____
DRAWING NUMBER **BRYAN_WP_S-10HM**
SCALE **1" = 1500'**
MINIMUM DEGREE OF ACCURACY **1/200**
PROVEN SOURCE OF ELEVATION **SUBMETER MAPPING GRADE GPS**

I, THE UNDERSIGNED, HEREBY CERTIFY THAT THIS PLAT IS CORRECT TO THE BEST OF MY KNOWLEDGE AND BELIEF AND SHOWS ALL THE INFORMATION REQUIRED BY LAW AND THE RULES ISSUED AND PRESCRIBED BY THE DEPARTMENT OF ENVIRONMENTAL PROTECTION

P.S. 708
David L Jackson



JACKSON SURVEYING INC.
P.O. Box 1460
Clarksburg, WV 26302
304-623-5851

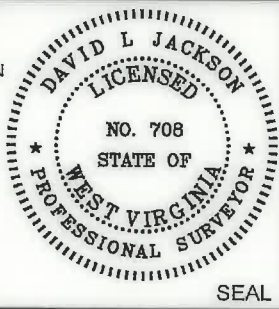

WVDEP
OFFICE OF OIL & GAS
601 57TH STREET, SE
CHARLESTON, WV 25304

WELL TYPE: OIL ___ GAS LIQUID INJECTION ___ WASTE DISPOSAL ___
(IF "GAS") PRODUCTION STORAGE ___ DEEP ___ SHALLOW

DATE: AUGUST 28, 2020
OPERATORS WELL NO. BRYAN S-10HM
API WELL NO. 47-051-02006
STATE COUNTY PERMIT

LOCATION ELEVATION 1191.7' WATERSHED (HUC 10) Fish Creek
DISTRICT Franklin COUNTY Marshall
QUADRANGLE Powhatan Point 7.5' LEASE NUMBER SEE WW-6A1 Form

SURFACE OWNER CNX LAND RESOURCES, INC. ACREAGE 81.98
OIL & GAS ROYALTY OWNER MICHAEL R. BRYAN - SEE WW 6A1 LEASE ACREAGE 81.98
PROPOSED WORK: DRILL ___ CONVERT ___ DRILL DEEPER ___ REDRILL ___ FRACTURE OR STIMULATE ___ PLUG OFF OLD FORMATION ___
PERFORATE NEW FORMATION ___ OTHER PHYSICAL CHANGE (SPECIFY) AS DRILLED
PLUG & ABANDON ___ CLEAN OUT & REPLUG ___
TARGET FORMATION Marcellus ESTIMATED DEPTH TVD: 6,522' TMD: 14,867'
WELL OPERATOR TUG HILL OPERATING, LLC DESIGNATED AGENT DIANNA STAMPER CT CORPORATION SYSTEM
ADDRESS 1320 SOUTH UNIVERSITY DRIVE, SUITE 500 FORT WORTH, TX 76107 ADDRESS 5400 D BIG TYLER ROAD CHARLESTON, WV 25313

COUNTY NAME
PERMIT

**BRYAN LEASE
WELL S-10HM
471.0556± ACRES**

SURFACE HOLE
UTM. NAD83, ZONE 17
IN METERS
N) 4,402,886.33
E) 519,129.18

LANDING POINT 1
UTM. NAD83, ZONE 17
IN METERS
N) 4,403,156.96
E) 519,765.26

BOTTOM HOLE
UTM. NAD83, ZONE 17
IN METERS
N) 4,401,203.37
E) 520,877.34

CURVE	CHORD BEARING	CHORD LENGTH	RADIUS	ARC LENGTH
C1	S 85°49' E	16.37'	10.85'	18.55'
C2	N 72°10' E	48.79'	32.43'	55.22'
C3	N 43°10' E	22.32'	14.74'	25.32'
C4	N 16°24' E	50.07'	72.73'	51.11'
C5	N 44°51' E	309.87'	1545.07'	310.39'
C6	N 53°56' E	466.18'	4059.15'	466.44'
C7	S 84°47' E	406.63'	407.63'	425.72'
C8	S 46°56' E	254.10'	583.46'	256.15'

GRID NORTH

Number	TAX MAP -PARCEL	ADJOINER OWNER	ACRES	S52	18-49	Tanner Butler	2.023
S1	15-13	CNX Land Resources Inc.	11.0	S53	18-50	Steven Berisford	2.170
S2	15-6.1	Joseph J. Kramer Et Ux	39.40	S54	18-45	Michael Fincham & Kezia Winters	2.07
S3	15-7	Terry D. Rose Et Ux	4.5	S55	18-46	Dale W. & Patricia Gardner	2.030
S4	16-4	John Swierkos	0.96	S56	18-47	Robert Pelley II & Susan Briggs	2.010
S5	16-6	John Swierkos	134.05	S57	18-13.5	Wesley Bryan	1.023
S6	16-3.2	Jimmy Ostrander Sr. Et Ux	1.435	S58	18-36	Ruth Mulligan Est.	2.030
S7	16-3.1	Dennis Jackson Et Ux	0.27	S59	18-15.2	Edward Burge	4.171
S8	16-2	Fredonia Christian Church	0.19	S60	18-11	Benjamin Robinson	1.023
S9	16-1	Fredonia Christian Church	0.50	S61	18-11.2	Edward Lee Burge Jr.	2.0
S10	16-23.1	Ray E. Minor Et Ux	2.0	S62	18-11.1	Edward Lee Burge Jr.	18.0
S11	16-23.4	Michael R. & Brenda K. Bryan	3.0	S63	17-02	Phyllis Flouhouse Trust & Belle Yoho	104.08
S12	16-23.3	Greg & Christina Riddle	1.0	S64	18-15.1	Jason Blair	5.948
S13	16-24	Alan M. Beyser Et Ux	1.083	S65	18-12	William Wayne Et Ux	2.27
S14	16-23.2	Alan M. Beyser Et Ux	1.726	S66	18-10	David & Nancy Anderson	0.907
S15	17-16	Glen A. Gunto	9.702	S67	18-10.2	David Anderson Et Ux	1.377
S16	16-15.1	Glen A. Gunto	10.17	S68	18-10.1	David Anderson Et Ux	1.65
S17	17-15	Glen A. Gunto	10.22	S69	18-15.5	Darrell & Teresa Boley	23.547
S18	18-13	Southern Country Farms Inc.	11.415	S70	18-13.3	Robert Closterman	9.813
S19	18-13.9	Roy & Renee Butler	9.603	S71	18-17	Michael S. Fincham & Kezia M. Winters	6.555
S20	18-13.4	Renee D. Streight	9.938	S72	18-13.1	Betty Tagg Est.	9.248
S21	18-13.12	Charles A. & Mary Nice	5.969	S73	18-13.7	Victor W. Woods Jr. & Jessica L. Woods	5.255
S22	18-13	Southern Country Farms Inc.	8.037	S74	18-13.6	Glenn Eugene Whisler Et Ux	5.384
S23	17-3.1	Wilbur L. Riddle Et Ux	10.148	S75	18-13.13	Glenn E. & Sandra K. Whisler	5.59
S24	17-1.6	Lola M. Slaughter	6.347	S76	18-34	Jodi A. & Gary A. Hall	5.002
S25	17-1.5	Donnie R. & Lola M. Slaughter	5.607	S77	18-13	Southern Country Farms Inc.	24.724
S26	17-1.3	Jody & Michelle Anderson	5.0	S78	18-57	Marvin D. Roberts	2.228
S27	17-1.2	Donnie R. & Lola M. Slaughter	5.073	S79	18-18	Linda Coen	3.0
S28	17-1.1	Donnie R. & Lola M. Slaughter	8.078	S80	17-10.4	Ron Murrin Et Al	2.01
S29	17-1.4	Donnie R. & Lola M. Slaughter	8.844	S81	18-48	Marvin Dean Roberts Et Al	2.920
S30	17-14	Southern Country Farms Inc.	7.314	S82	18-13.14	Glenn & Sandra Whisler	2.116
S31	17-13	Roy E. & Renee Butler	5.433	S83	18-16	Charles Yeater	17.768
S32	17-1.7	Roy E. & Renee Butler	5.22	S84	15-09	CNX Land Resources Inc.	81.98
S33	17-1	Southern Country Farms Inc.	5.030	S85	15-08	Terry D. Rose et ux	77.11
S34	18-13	Southern Country Farms Inc.	8.743	S86	16-23	CNX Land Resources Inc.	60.138
S35	18-58	Kevin W. Roberts	2.435	S87	16-22	James M. Ruckman et ux	54.605
S36	18-35	Mary Anderson	2.635	S88	16-22.1	Heather A. Burgy	1.465
S37	18-42	Roger Howard Hall	2.383	S89	16-21	James M. Ruckman et ux	60.75
S38	18-19	Roger Howard Hall Jr.	10.0	S90	18-56	William O'Hara	3.965
S39	18-53	Christopher M. Previtera	2.0	S91	18-55	William O'Hara	3.202
S40	18-61	Roger White Jr.	2.984	S92	18-28	Dotson Harrison	6.36
S41	18-52	Roger Hall	2.536	S93	18-28.1	Carol Helmick	5.696
S42	18-51	Roger Hall	2.505	S94	18-13.2	Steven Berisford	6.023
S43	18-43	Roy E. & Renee Butler	2.532	S95	18-13	Southern Country Farms, Inc.	11.054
S44	18-44	Renee Streight Butler	2.133	S96	18-27.1	Marlon R. Conner	2.003
S45	18-25	Charles & Maria Rayl	2.133	S97	18-27.2	Linda L. Moore	3.009
S46	18-41	Cory A. Holt	2.308	S98	18-27	Linda L. Moore	2.447
S47	18-40	Cory A. Holt	2.237	S99	18-26	Linda L. Moore	2.624
S48	18-14	Michael Fincham & Kezia Winters	6.386	S100	18-13.11	Linda L. Moore	3.156
S49	18-39	Marlon R. Conner	2.001	S101	18-53.1	Christopher M. Previtera	6.283
S50	18-38	Marlon R. Conner	2.231	S102	18-60	Christopher M. Previtera	6.297
S51	18-37	John W. Wetzel	2.064				

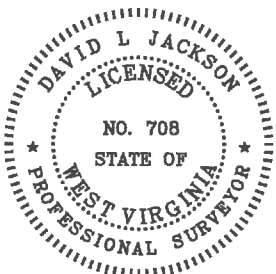

P.S. 708

David L Jackson



**TUG HILL
OPERATING**

OPERATOR'S
WELL #: Bryan S-10HM
API# 47-051-02006
DISTRICT: Franklin
COUNTY: Marshall
STATE: WV

WELL PLAT
PAGE 2 OF 2
DATE: 08/28/2020