

- NOTES:
1. There are no water wells or developed springs within 250' of proposed well.
 2. Proposed well is greater than 100' from perennial stream, wetland, pond, reservoir or lake.
 3. There are no native trout streams within 300' of proposed well.
 4. Proposed well is greater than 1000' from surface groundwater intake or public water supply.
 5. It is not the purpose or intention of this plat to represent surveyed locations of the surface or mineral parcels depicted hereon. The location of the boundary lines, as shown, are based on record deed descriptions, field evidence found and/or tax map position, unless otherwise noted.
 6. There are no existing buildings within 625' of proposed well.

BHL is located on topo map 13,245 feet south of Latitude: 39° 57' 30"
 SHL is located on topo map 8,592 feet south of Latitude: 39° 57' 30"

AS DRILLED PLAT

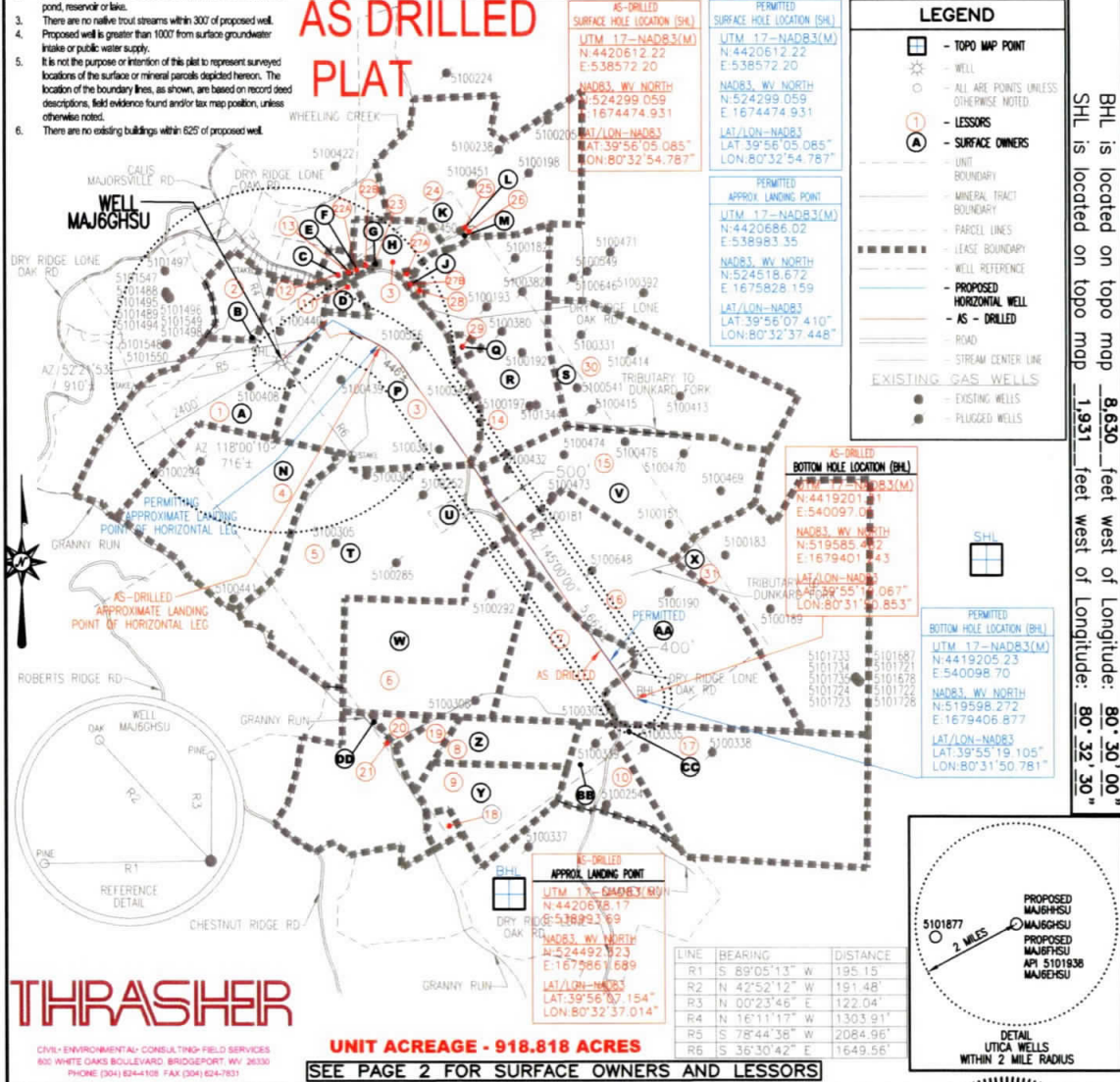

LEGEND

- TOPO MAP POINT
- WELL
- ALL ARE POINTS UNLESS OTHERWISE NOTED
- LESSORS
- SURFACE OWNERS
- UNIT BOUNDARY
- MINERAL TRACT BOUNDARY
- PARCEL LINES
- LEASE BOUNDARY
- WELL REFERENCE
- PROPOSED HORIZONTAL WELL
- AS - DRILLED
- ROAD
- STREAM CENTER LINE
- EXISTING GAS WELLS
- EXISTING WELLS
- PLUGGED WELLS

BHL is located on topo map 8,630 feet west of Longitude: 80° 30' 00"
 SHL is located on topo map 1,931 feet west of Longitude: 80° 32' 30"

THRASHER
 CIVIL - ENVIRONMENTAL - CONSULTING - FIELD SERVICES
 800 WHITE OAKS BOULEVARD, BRIDGEPORT, WV 26030
 PHONE: (304) 624-1100 FAX: (304) 624-7857

UNIT ACREAGE - 918.818 ACRES
SEE PAGE 2 FOR SURFACE OWNERS AND LESSORS

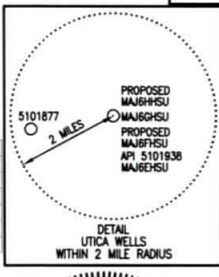

FILE #: MAJ6GHSU-AS DRILLED
 DRAWING #: MAJ6GHSU-AS DRILLED
 SCALE: 1" = 2000'
 MINIMUM DEGREE OF ACCURACY: 1/2500
 PROVEN SOURCE OF ELEVATION: U.S.G.S. MONUMENT THOMAS 1498.81'

I, THE UNDERSIGNED, HEREBY CERTIFY THAT THIS PLAT IS CORRECT TO THE BEST OF MY KNOWLEDGE AND BELIEF AND SHOWS ALL THE INFORMATION REQUIRED BY LAW AND THE REGULATIONS ISSUED AND PRESCRIBED BY THE DEPARTMENT OF ENVIRONMENTAL PROTECTION.

Signed: George D. Six
 R.P.E.: _____ L.L.S.: P.S. No. 2000

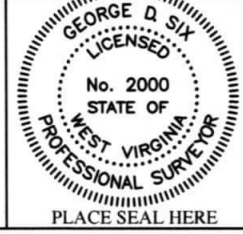

(+) DENOTES LOCATION OF WELL ON UNITED STATES TOPOGRAPHIC MAPS WVDEP
 OFFICE OF OIL & GAS
 601 57TH STREET
 CHARLESTON, WV 25304

DATE: JULY 22, 2019
 OPERATOR'S WELL #: MAJ6GHSU-AS DRILLED
 API WELL #: 47 51 02009
 STATE COUNTY PERMIT

Well Type: Oil Waste Disposal Production Deep Gas Liquid Injection Storage Shallow

WATERSHED: WHEELING CREEK ELEVATION: 1366.89'
 COUNTY/DISTRICT: MARSHALL / WEBSTER QUADRANGLE: MAJORSVILLE, WV 7.5'
 SURFACE OWNER: CNX LAND, LLC ACREAGE: 95.23±
 OIL & GAS ROYALTY OWNER: CNX GAS COMPANY LLC ACREAGE: 1679.35±

DRILL CONVERT DRILL DEEPER REDRILL FRACTURE OR STIMULATE PLUG OFF OLD FORMATION
 PERFORATE NEW FORMATION PLUG & ABANDON CLEAN OUT & REPLUG OTHER CHANGE
 (SPECIFY): _____

TARGET FORMATION: POINT PLEASANT ESTIMATED DEPTH: TVD: 11,850± TMD: 18,460±
 WELL OPERATOR CNX GAS COMPANY LLC DESIGNATED AGENT CHRIS TURNER
 Address 1000 CONSOL ENERGY DRIVE Address 1 DOMINION DRIVE
 City CANONSBURG State PA Zip Code 15317 City JANE LEW State WV Zip Code 26378

MAJ6GHSU

PAGE 2 OF 2

AS DRILLED PLAT

| | SURFACE OWNER | DIST-TM/PAR |
|----|----------------------------------|-------------|
| A | CNX LAND, LLC | 15-5/13 |
| B | CONSOLIDATION COAL COMPANY | 15-5/14 |
| C | ROBERT R. RIGGLE | 15-5/34.1 |
| D | CONSOL MINING COMPANY LLC | 15-5/39 |
| E | ROBERT R. RIGGLE ET UX | 15-5/35 |
| F | MT HOPE CEMETERY ASSOC | 15-5/36 |
| G | MT HOPE CEMETERY | 15-5/37.1 |
| H | ALBERT J. PACZEWSKI JR. ET UX | 15-5/37 |
| J | BOARD OF EDUCATION | 15-5/38 |
| K | DANFORD & DEBORAH A. O'BRIAN | 15-4/14 |
| L | ELIZABETH ANN CAIN - LIFE | 15-4/14.2 |
| M | ELIZABETH ANN CAIN - LIFE | 15-4/14.1 |
| N | CNX LAND, LLC | 15-5/12 |
| P | ALBERT J. PACZEWSKI, JR. ET UX | 15-5/40 |
| Q | BRIAN K. & MARY MILLIKEN TRUST | 15-5/43.1 |
| R | BRIAN K. & MARY MILLIKEN - TRUST | 15-5/43 |
| S | CHARLES ALBERT WITSBERGER II | 15-5/44 |
| T | RANDALL B. SCHMIDT | 15-5/41 |
| U | RANDALL B. SCHMIDT | 15-5/41.1 |
| V | MIKE ROSS INC | 15-5/42 |
| W | RANDALL B. SCHMIDT | 15-11/10 |
| X | TIM M. TURLEY & TAMMY JENKINS | 15-5/48 |
| Y | CNX LAND, LLC | 15-11/12 |
| Z | CNX LAND, LLC | 15-11/11 |
| AA | ROGER D. MCCrackEN ET AL | 15-11/21 |
| BB | MICHAEL S. RIGGLE | 15-11/20 |
| CC | MICHAEL S. RIGGLE | 15-11/19 |
| DD | DAVID L. KINNEY ET AL | 15-11/9 |

| | LESSOR | DIST-TM/PAR |
|----------|---------------------------------------------------------------------------------------|--------------|
| 1 | ELMER AND OTA HARTLEY | 15-5/13 |
| 2 | HAZEL SAMMONS | P/O 15-5/14 |
| 3 | THOMAS J. AND RUTH ELDER | 15-5/37 |
| | | 15-5/40 |
| 4 | ELLSWORTH H. AND BESSIE E. HARSH | 15-5/12 |
| | MILDRED HARSH | |
| | PAUL HARSH | |
| | CATHERINE H. AND GEORGE E. MCCARRIAN | |
| | SHERE E. AND BARBARA HARSH | |
| | JOHN A. AND LUCILLE HARSH | |
| 5 | SANDRA C. KOONTZ | 15-5/41 |
| | DRY RIDGE RESOURCES, LLC | 15-5/41.1 |
| | MARTHA KAY AND CHARLES D. HILL | |
| 6 | SANDRA C. KOONTZ | 15-11/10 |
| | DRY RIDGE RESOURCES LLC | |
| | MARTHA KAY AND CHARLES D. HILL | |
| 7, 16 | AUGUST W. CHAMBERS, ET AL | P/O 15-11/21 |
| | CHESTNUT HOLDINGS | |
| 8 | MARGARET MORAN | 15-11/11 |
| 9, 18 | MARGARET MORAN | P/O 15-11/12 |
| 19, 20 | | |
| 10 | MICHAEL S. RIGGLE | 15-11/20 |
| 11 | H. B. CHAMBERS | 15-5/39 |
| | AUGUST AND BESSIE CHAMBERS | |
| | GAIL DOLAN | |
| 12 | ROBERT R. AND DONNA S. RIGGLE | 15-5/34.1 |
| 13 | ROBERT R. AND DONNA S. RIGGLE | 15-5/35 |
| 14 | BRIAN K. AND MARY LYNN MILLIKEN | P/O 15-5/43 |
| | JAY K. AND PATRICIA L. WALLACE | |
| | SARA JANE WALLACE | |
| 15 | J. L. AND ELIZABETH V. CROW | 15-5/42 |
| 17 | MICHAEL S. RIGGLE | 15-11/19 |
| 21 | DAVID L. AND RAYMOND P. KINNEY | 15-11/9 |
| 22A, 22B | CAROLL L. COOPER & DALES GITTINGS, CO TRUSTEES OF THE MOUNT HOPE CEMETERY ASSOCIATION | P/O 15-5/36 |
| | VIRGINIA M. BLAKE AND LAURENCE F. PARSONS | |
| 23 | MOUNT HOPE CEMETERY ASSOCIATION | 15-5/37.1 |
| 24 | ELLSWORTH H. AND THELMA L. SCHERICH | 15-4/14 |
| | JACKIE L. FRYE | |
| | RICHARD P. AND MARY LEE BARTO | |
| | SCOTT DOUGLAS REED | |
| | ROBERT B. ELLIOTT | |
| | TERRA OIL COMPANY | |
| 25 | JACKIE L. FRYE | 15-4/14.2 |
| | RICHARD P. AND MARY LEE BARTO | |
| | SCOTT DOUGLAS REED | |
| | ROBERT B. ELLIOTT | |
| | TERRA OIL COMPANY | |
| | ELIZABETH ANN CAIN(LIFE TENANT) AND JACK A. AND NANCY C. CAIN(REMAINDERMEN) | |
| 26 | JACKIE L. FRYE | 15-4/14.1 |
| | RICHARD P. AND MARY LEE BARTO | |
| | SCOTT DOUGLAS REED | |
| | ROBERT B. ELLIOTT | |
| | TERRA OIL COMPANY | |
| | ELIZABETH ANN CAIN(LIFE TENANT) AND JACK A. AND NANCY C. CAIN(REMAINDERMEN) | |
| 27A, 27B | THOMAS J. AND RUTH L. ELDER | P/O 15-5/38 |
| | THE BOARD OF EDUCATION OF MARSHALL CO. | |
| 28 | THE BOARD OF EDUCATION OF MARSHALL CO. | P/O 15-5/43 |
| 29 | BRIAN K. AND MARY LYNN MILLIKEN | 15-5/43.1 |
| 30 | J. L. AND ELIZABETH V. CROW | P/O 15-5/44 |
| 31 | DORCAS DOMAN, FRANCIS E. DOMAN AND JUNE DOMAN | 15-5/48 |

AS-DRILLED
SURFACE HOLE LOCATION (SHL)
UTM 17-NAD83(M)
N:4420612.22
E:538572.20
NAD83, WV NORTH
N:524299.059
E:1674474.931
LAT/LON-NAD83
LAT:39°56'05.085"
LON:80°32'54.787"

AS-DRILLED
APPROX LANDING POINT
UTM 17-NAD83(M)
N:4420678.17
E:538993.69
NAD83, WV NORTH
N:524492.325
E:1675861.689
LAT/LON-NAD83
LAT:39°56'07.154"
LON:80°32'37.014"

AS-DRILLED
BOTTOM HOLE LOCATION (BHL)
UTM 17-NAD83(M)
N:4419201.31
E:540097.05
NAD83, WV NORTH
N:519585.482
E:1679401.243
LAT/LON-NAD83
LAT:39°55'19.067"
LON:80°31'50.853"

PERMITTED
SURFACE HOLE LOCATION (SHL)
UTM 17-NAD83(M)
N:4420612.22
E:538572.20
NAD83, WV NORTH
N:524299.059
E:1674474.931
LAT/LON-NAD83
LAT:39°56'05.085"
LON:80°32'54.787"

PERMITTED
APPROX LANDING POINT
UTM 17-NAD83(M)
N:4420686.02
E:538983.35
NAD83, WV NORTH
N:524518.672
E:1675828.159
LAT/LON-NAD83
LAT:39°56'07.410"
LON:80°32'37.448"

PERMITTED
BOTTOM HOLE LOCATION (BHL)
UTM 17-NAD83(M)
N:4419205.23
E:540098.70
NAD83, WV NORTH
N:519598.272
E:1679406.877
LAT/LON-NAD83
LAT:39°55'19.105"
LON:80°31'50.781"

API WELL #: 47 51 02009
STATE COUNTY PERMIT

JULY 22, 2019

RECEIVED
Office of Oil and Gas

AUG 27 2019

WV Department of
Environmental Protection

NOTES:

1. There are no water wells or developed springs within 250' of proposed well.
2. Proposed well is greater than 100' from perennial stream, wetland, pond, reservoir or lake.
3. There are no native trout streams within 300' of proposed well.
4. Proposed well is greater than 1000' from surface groundwater intake or public water supply.
5. It is not the purpose or intention of this plat to represent surveyed locations of the surface or mineral parcels depicted hereon. The location of the boundary lines, as shown, are based on record deed descriptions, field evidence found and/or tax map position, unless otherwise noted.
6. There are no existing buildings within 625' of proposed well.

BHL is located on topo map 13,245 feet south of Latitude: 39° 57' 30"
 SHL is located on topo map 8,592 feet south of Latitude: 39° 57' 30"

AS DRILLED PLAT



LEGEND

- TOPO MAP POINT
- WELL
- ALL ARE POINTS UNLESS OTHERWISE NOTED.
- LESSORS
- SURFACE OWNERS
- UNIT BOUNDARY
- MINERAL TRACT BOUNDARY
- PARCEL LINES
- LEASE BOUNDARY
- WELL REFERENCE
- PROPOSED HORIZONTAL WELL
- AS - DRILLED
- ROAD
- STREAM CENTER LINE
- EXISTING GAS WELLS
- EXISTING WELLS
- PLUGGED WELLS

BHL is located on topo map 8,630 feet west of Longitude: 80° 30' 00"
 SHL is located on topo map 1,931 feet west of Longitude: 80° 32' 30"

THRASHER

CIVIL • ENVIRONMENTAL • CONSULTING • FIELD SERVICES
 800 WHITE OAKS BOULEVARD, BRIDGEPORT, WV 26330
 PHONE (304) 624-1108 FAX (304) 624-7831

UNIT ACREAGE - 918.818 ACRES

SEE PAGE 2 FOR SURFACE OWNERS AND LESSORS

| LINE | BEARING | DISTANCE |
|------|---------------|-----------|
| R1 | S 89°05'13" W | 195.15' |
| R2 | N 42°52'12" W | 191.48' |
| R3 | N 00°23'46" E | 122.04' |
| R4 | N 16°11'17" W | 130.391' |
| R5 | S 78°44'38" W | 208.4.96' |
| R6 | S 36°30'42" E | 1649.56' |

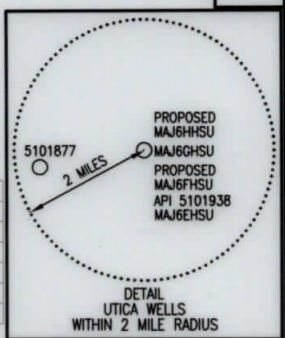

FILE #: MAJ6GHSU-AS DRILLED
 DRAWING #: MAJ6GHSU-AS DRILLED
 SCALE: 1" = 2000'
 MINIMUM DEGREE OF ACCURACY: 1/2500
 PROVEN SOURCE OF ELEVATION: U.S.G.S. MONUMENT THOMAS 1498.81'

I, THE UNDERSIGNED, HEREBY CERTIFY THAT THIS PLAT IS CORRECT TO THE BEST OF MY KNOWLEDGE AND BELIEF AND SHOWS ALL THE INFORMATION REQUIRED BY LAW AND THE REGULATIONS ISSUED AND PRESCRIBED BY THE DEPARTMENT OF ENVIRONMENTAL PROTECTION.

Signed: George D. Six
 R.P.E.: _____ L.L.S.: P.S. No. 2000

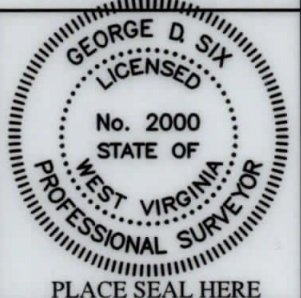

(+) DENOTES LOCATION OF WELL ON UNITED STATES TOPOGRAPHIC MAPS WVDEP
 OFFICE OF OIL & GAS
 601 57TH STREET
 CHARLESTON, WV 25304



DATE: JULY 22, 2019
 OPERATOR'S WELL #: MAJ6GHSU-AS DRILLED
 API WELL #: 47 51 02009
 STATE COUNTY PERMIT

Well Type: Oil Waste Disposal Production Deep Gas Liquid Injection Storage Shallow

WATERSHED: WHEELING CREEK ELEVATION: 1366.89'

COUNTY/DISTRICT: MARSHALL / WEBSTER QUADRANGLE: MAJORSVILLE, WV 7.5'

SURFACE OWNER: CNX LAND, LLC ACREAGE: 95.23±

OIL & GAS ROYALTY OWNER: CNX GAS COMPANY LLC ACREAGE: 1679.35±

DRILL CONVERT DRILL DEEPER REDRILL FRACTURE OR STIMULATE PLUG OFF OLD FORMATION

PERFORATE NEW FORMATION PLUG & ABANDON CLEAN OUT & REPLUG OTHER CHANGE

(SPECIFY): _____

TARGET FORMATION: POINT PLEASANT ESTIMATED DEPTH: TVD: 11,850'± TMD: 18,460'±

WELL OPERATOR CNX GAS COMPANY LLC DESIGNATED AGENT CHRIS TURNER
 Address 1000 CONSOL ENERGY DRIVE Address 1 DOMINION DRIVE
 City CANONSBURG State PA Zip Code 15317 City JANE LEW State WV Zip Code 26378

MAJ6GHSU

PAGE 2 OF 2

AS DRILLED PLAT

| | SURFACE OWNER | DIST-TM/PAR |
|----|----------------------------------|-------------|
| A | CNX LAND, LLC | 15-5/13 |
| B | CONSOLIDATION COAL COMPANY | 15-5/14 |
| C | ROBERT R. RIGGLE | 15-5/34.1 |
| D | CONSOL MINING COMPANY LLC | 15-5/39 |
| E | ROBERT R. RIGGLE ET UX | 15-5/35 |
| F | MT HOPE CEMETERY ASSOC | 15-5/36 |
| G | MT HOPE CEMETERY | 15-5/37.1 |
| H | ALBERT J. PACZEWSKI JR. ET UX | 15-5/37 |
| J | BOARD OF EDUCATION | 15-5/38 |
| K | DANFORD & DEBORAH A. O'BRIAN | 15-4/14 |
| L | ELIZABETH ANN CAIN - LIFE | 15-4/14.2 |
| M | ELIZABETH ANN CAIN - LIFE | 15-4/14.1 |
| N | CNX LAND, LLC | 15-5/12 |
| P | ALBERT J. PACZEWSKI, JR. ET UX | 15-5/40 |
| Q | BRIAN K. & MARY MILLIKEN TRUST | 15-5/43.1 |
| R | BRIAN K. & MARY MILLIKEN - TRUST | 15-5/43 |
| S | CHARLES ALBERT WITSBERGER II | 15-5/44 |
| T | RANDALL B. SCHMIDT | 15-5/41 |
| U | RANDALL B. SCHMIDT | 15-5/41.1 |
| V | MIKE ROSS INC | 15-5/42 |
| W | RANDALL B. SCHMIDT | 15-11/10 |
| X | TIM M. TURLEY & TAMMY JENKINS | 15-5/48 |
| Y | CNX LAND, LLC | 15-11/12 |
| Z | CNX LAND, LLC | 15-11/11 |
| AA | ROGER D. MCCrackEN ET AL | 15-11/21 |
| BB | MICHAEL S. RIGGLE | 15-11/20 |
| CC | MICHAEL S. RIGGLE | 15-11/19 |
| DD | DAVID L. KINNEY ET AL | 15-11/9 |

| | LESSOR | DIST-TM/PAR |
|----------|---------------------------------------------------------------------------------------|--------------|
| 1 | ELMER AND OTA HARTLEY | 15-5/13 |
| 2 | HAZEL SAMMONS | P/O 15-5/14 |
| 3 | THOMAS J. AND RUTH ELDER | 15-5/37 |
| | | 15-5/40 |
| 4 | ELLSWORTH H. AND BESSIE E. HARSH | 15-5/12 |
| | MILDRED HARSH | |
| | PAUL HARSH | |
| | CATHERINE H. AND GEORGE E. MCCARRIAN | |
| | SHERE E. AND BARBARA HARSH | |
| | JOHN A. AND LUCILLE HARSH | |
| 5 | SANDRA C. KOONTZ | 15-5/41 |
| | DRY RIDGE RESOURCES, LLC | 15-5/41.1 |
| | MARTHA KAY AND CHARLES D. HILL | |
| 6 | SANDRA C. KOONTZ | 15-11/10 |
| | DRY RIDGE RESOURCES LLC | |
| | MARTHA KAY AND CHARLES D. HILL | |
| 7, 16 | AUGUST W. CHAMBERS, ET AL | P/O 15-11/21 |
| | CHESTNUT HOLDINGS | |
| 8 | MARGARET MORAN | 15-11/11 |
| 9, 18 | MARGARET MORAN | P/O 15-11/12 |
| 19, 20 | | |
| 10 | MICHAEL S. RIGGLE | 15-11/20 |
| 11 | H. B. CHAMBERS | 15-5/39 |
| | AUGUST AND BESSIE CHAMBERS | |
| | GAIL DOLAN | |
| 12 | ROBERT R. AND DONNA S. RIGGLE | 15-5/34.1 |
| 13 | ROBERT R. AND DONNA S. RIGGLE | 15-5/35 |
| 14 | BRIAN K. AND MARY LYNN MILLIKEN | P/O 15-5/43 |
| | JAY K. AND PATRICIA L. WALLACE | |
| | SARA JANE WALLACE | |
| 15 | J. L. AND ELIZABETH V. CROW | 15-5/42 |
| 17 | MICHAEL S. RIGGLE | 15-11/19 |
| 21 | DAVID L. AND RAYMOND P. KINNEY | 15-11/9 |
| 22A, 22B | CAROLL L. COOPER & DALES GITTINGS, CO TRUSTEES OF THE MOUNT HOPE CEMETERY ASSOCIATION | P/O 15-5/36 |
| | VIRGINIA M. BLAKE AND LAURENCE F. PARSONS | |
| 23 | MOUNT HOPE CEMETERY ASSOCIATION | 15-5/37.1 |
| 24 | ELLSWORTH H. AND THELMA L. SCHERICH | 15-4/14 |
| | JACKIE L. FRYE | |
| | RICHARD P. AND MARY LEE BARTO | |
| | SCOTT DOUGLAS REED | |
| | ROBERT B. ELLIOTT | |
| | TIERRA OIL COMPANY | |
| 25 | JACKIE L. FRYE | 15-4/14.2 |
| | RICHARD P. AND MARY LEE BARTO | |
| | SCOTT DOUGLAS REED | |
| | ROBERT B. ELLIOTT | |
| | TIERRA OIL COMPANY | |
| | ELIZABETH ANN CAIN(LIFE TENANT) AND JACK A. AND NANCY C. CAIN(REMAINDERMEN) | |
| 26 | JACKIE L. FRYE | 15-4/14.1 |
| | RICHARD P. AND MARY LEE BARTO | |
| | SCOTT DOUGLAS REED | |
| | ROBERT B. ELLIOTT | |
| | TIERRA OIL COMPANY | |
| | ELIZABETH ANN CAIN(LIFE TENANT) AND JACK A. AND NANCY C. CAIN(REMAINDERMEN) | |
| 27A, 27B | THOMAS J. AND RUTH L. ELDER | P/O 15-5/38 |
| | THE BOARD OF EDUCATION OF MARSHALL CO. | |
| 28 | THE BOARD OF EDUCATION OF MARSHALL CO. | P/O 15-5/43 |
| 29 | BRIAN K. AND MARY LYNN MILLIKEN | 15-5/43.1 |
| 30 | J. L. AND ELIZABETH V. CROW | P/O 15-5/44 |
| 31 | DORCAS DOMAN, FRANCIS E. DOMAN AND JUNE DOMAN | 15-5/48 |

AS-DRILLED
SURFACE HOLE LOCATION (SHL)
UTM 17-NAD83(M)
N:4420612.22
E:538572.20
NAD83, WV NORTH
N:524299.059
E:1674474.931
LAT/LON-NAD83
LAT:39°56'05.085"
LON:80°32'54.787"

AS-DRILLED
APPROX. LANDING POINT
UTM 17-NAD83(M)
N:4420678.17
E:538993.69
NAD83, WV NORTH
N:524492.323
E:1675861.689
LAT/LON-NAD83
LAT:39°56'07.154"
LON:80°32'37.014"

AS-DRILLED
BOTTOM HOLE LOCATION (BHL)
UTM 17-NAD83(M)
N:4419201.31
E:540097.05
NAD83, WV NORTH
N:519585.482
E:1679401.243
LAT/LON-NAD83
LAT:39°55'19.067"
LON:80°31'50.853"

PERMITTED
SURFACE HOLE LOCATION (SHL)
UTM 17-NAD83(M)
N:4420612.22
E:538572.20
NAD83, WV NORTH
N:524299.059
E:1674474.931
LAT/LON-NAD83
LAT:39°56'05.085"
LON:80°32'54.787"

PERMITTED
APPROX. LANDING POINT
UTM 17-NAD83(M)
N:4420686.02
E:538983.35
NAD83, WV NORTH
N:524518.672
E:1675828.159
LAT/LON-NAD83
LAT:39°56'07.410"
LON:80°32'37.448"

PERMITTED
BOTTOM HOLE LOCATION (BHL)
UTM 17-NAD83(M)
N:4419205.23
E:540098.70
NAD83, WV NORTH
N:519598.272
E:1679406.877
LAT/LON-NAD83
LAT:39°55'19.105"
LON:80°31'50.781"

API WELL #: 47 51 02009
STATE COUNTY PERMIT

JULY 22, 2019