



west virginia department of environmental protection

Office of Oil and Gas
601 57th Street, S.E.
Charleston, WV 25304
(304) 926-0450
fax: (304) 926-0452

Austin Caperton, Cabinet Secretary
www.dep.wv.gov

Tuesday, May 22, 2018
WELL WORK PERMIT
Horizontal 6A / New Drill

TUG HILL OPERATING, LLC
380 SOUTHPOINTE BOULEVARD, PLAZA II
SUITE 200
CANNONSBURG, PA 15317

Re: Permit approval for HEAVEN HILL 3N-9HM
47-051-02015-00-00

This well work permit is evidence of permission granted to perform the specified well work at the location described on the attached pages and located on the attached plat, subject to the provisions of Chapter 22 of the West Virginia Code of 1931, as amended, and all rules and regulations promulgated thereunder, and to any additional specific conditions and provisions outlined in the pages attached hereto. Notification shall be given by the operator to the Oil and Gas Inspector at least 24 hours prior to the construction of roads, locations, and/or pits for any permitted work. In addition, the well operator shall notify the same inspector 24 hours before any actual well work is commenced and prior to running and cementing casing. Spills or emergency discharges must be promptly reported by the operator to 1-800-642-3074 and to the Oil and Gas Inspector.

Please be advised that form WR-35, Well Operators Report of Well Work is to be submitted to this office within 90 days of completion of permitted well work, as should form WR-34 Discharge Monitoring Report within 30 days of discharge of pits, if applicable. Failure to abide by all statutory and regulatory provisions governing all duties and operations hereunder may result in suspension or revocation of this permit and, in addition, may result in civil and/or criminal penalties being imposed upon the operators.

Per 35 CSR 4-5.2.g this permit will expire in two (2) years from the issue date unless permitted well work is commenced. If there are any questions, please feel free to contact me at (304) 926- 0450.

James A. Martin
Chief

Operator's Well Number: HEAVEN HILL 3N-9HM
Farm Name: RICKY L. WHITLATCH
U.S. WELL NUMBER: 47-051-02015-00-00
Horizontal 6A New Drill
Date Issued: 5/22/2018

PERMIT CONDITIONS

West Virginia Code § 22-6A-8(d) allows the Office of Oil and Gas to place specific conditions upon this permit. Permit conditions have the same effect as law. Failure to adhere to the specified permit conditions may result in enforcement action.

CONDITIONS

1. This proposed activity may require permit coverage from the United States Army Corps of Engineers (USACE). Through this permit, you are hereby being advised to consult with USACE regarding this proposed activity.
2. If the operator encounters an unanticipated void, or an anticipated void at an unanticipated depth, the operator shall notify the inspector within 24 hours. Modifications to the casing program may be necessary to comply with W. Va. Code § 22-6A-5a (12), which requires drilling to a minimum depth of thirty feet below the bottom of the void, and installing a minimum of twenty (20) feet of casing. Under no circumstance should the operator drill more than one hundred (100) feet below the bottom of the void or install less than twenty (20) feet of casing below the bottom of the void.
3. When compacting fills, each lift before compaction shall not be more than 12 inches in height, and the moisture content of the fill material shall be within limits as determined by the Standard Proctor Density test of the actual soils used in specific engineered fill, ASTM D698, Standard Test Method for Laboratory Compaction Characteristics of Soil Using Standard Effort, to achieve 95 % compaction of the optimum density. Each lift shall be tested for compaction, with a minimum of two tests per lift per acre of fill. All test results shall be maintained on site and available for review.
4. Operator shall install signage per § 22-6A-8g (6) (B) at all source water locations included in their approved water management plan within 24 hours of water management plan activation.
5. Oil and gas water supply wells will be registered with the Office of Oil and Gas and all such wells will be constructed and plugged in accordance with the standards of the Bureau for Public Health set forth in its Legislative rule entitled *Water Well Regulations*, 64 C.S.R. 19. Operator is to contact the Bureau of Public Health regarding permit requirements. In lieu of plugging, the operator may transfer the well to the surface owner upon agreement of the parties. All drinking water wells within fifteen hundred feet of the water supply well shall be flow tested by the operator upon request of the drinking well owner prior to operating the water supply well.
6. Pursuant to the requirements pertaining to the sampling of domestic water supply wells/springs the operator shall, no later than thirty (30) days after receipt of analytical data provide a written copy to the Chief and any of the users who may have requested such analyses.
7. 24 hours prior to the initiation of the completion process the operator shall notify the Chief or his designee.
8. During the completion process the operator shall monitor annular pressures and report any anomaly noticed to the chief or his designee immediately.
9. If any explosion or other accident causing loss of life or serious personal injury occurs in or about a well or well work on a well, the well operator or its contractor shall give notice, stating the particulars of the explosion or accident, to the oil and gas inspector and the Chief, within 24 hours of said accident.
10. During the casing and cementing process, in the event cement does not return to the surface, the oil and gas inspector shall be notified within 24 hours.

PERMIT CONDITIONS

11. The operator shall provide to the Office of Oil and Gas the dates of each of the following within 30 days of their occurrence: completion of construction of the well pad, commencement of drilling, cessation of drilling, completion of any other permitted well work, and completion of the well. Such notice shall be provided by sending an email to DEPOOGNotify@wv.gov.

WW-6B
(04/15)

API NO. 47-051 -
OPERATOR WELL NO. Heaven Hill 3N-9HM
Well Pad Name: Heaven Hill 3

STATE OF WEST VIRGINIA
DEPARTMENT OF ENVIRONMENTAL PROTECTION, OFFICE OF OIL AND GAS
WELL WORK PERMIT APPLICATION

1) Well Operator: Tug Hill Operating, LLC 494510851 Marshall Meade Glen Easton 7.5'
Operator ID County District Quadrangle

2) Operator's Well Number: Heaven Hill 3N-9HM Well Pad Name: Heaven Hill 3

3) Farm Name/Surface Owner: Ricky L. Whitlatch Public Road Access: Yeater Land CR 21/11

4) Elevation, current ground: 1328' Elevation, proposed post-construction: 1328'

5) Well Type (a) Gas Oil _____ Underground Storage _____
Other _____

(b) If Gas Shallow Deep _____
Horizontal _____

6) Existing Pad: Yes or No Yes

JM 2/14/18

7) Proposed Target Formation(s), Depth(s), Anticipated Thickness and Expected Pressure(s):
Marcellus is the target formation at a depth of 6808 - 6859' thickness of 51' and anticipated pressure of approx. 3800 psi

8) Proposed Total Vertical Depth: 6,959'

9) Formation at Total Vertical Depth: Onondaga

10) Proposed Total Measured Depth: 15,165'

11) Proposed Horizontal Leg Length: 7,041'

12) Approximate Fresh Water Strata Depths: 70', 1038'

13) Method to Determine Fresh Water Depths: Offset well reports or noticeable flow at the flowline or when need to start soaping

14) Approximate Saltwater Depths: 2,167'

15) Approximate Coal Seam Depths: Sewickly Coal - 946' and Pittsburgh Coal - 1031'

16) Approximate Depth to Possible Void (coal mine, karst, other): None anticipated

17) Does Proposed well location contain coal seams directly overlying or adjacent to an active mine? Yes No _____

(a) If Yes, provide Mine Info: Name: Marshall County Coal Co. / Marshall County Mine
Depth: 1031' TVD and 311' subsea level
Seam: Pittsburgh #8
Owner: Murray Energy / Consolidated Coal Co.

RECEIVED
Office of Oil and Gas
FEB 21 2018
WV Department of
Environmental Protection

WW-6B
(04/15)

API NO. 47- 051 - 07015
 OPERATOR WELL NO. Heaven Hill 3N-9HM
 Well Pad Name: Heaven Hill 3

18) CASING AND TUBING PROGRAM

TYPE	Size (in)	New or Used	Grade	Weight per ft. (lb/ft)	FOOTAGE: For Drilling (ft)	INTERVALS: Left in Well (ft)	CEMENT: Fill-up (Cu. Ft.)/CTS
Conductor	30"	NEW	BW	BW	120'	120'	259FT^3(CTS)
Fresh Water	13 3/8"	NEW	H40	48#	1,120'	1,120'	1128ft^3(CTS)
Coal	13 3/8"	NEW	H40	48#	1,120'	1,120'	1128ft^3(CTS)
Intermediate	9 5/8"	NEW	J55	36#	2,802'	2,802'	918ft^3(CTS)
Production	5 1/2"	NEW	P110	20#	15,165'	15,165'	3882ft^3(CTS)
Tubing	2 3/8"	NEW	N80	4.7#		7,475'	
Liners							

JL
2/14/18

TYPE	Size (in)	Wellbore Diameter (in)	Wall Thickness (in)	Burst Pressure (psi)	Anticipated Max. Internal Pressure (psi)	Cement Type	Cement Yield (cu. ft./k)
Conductor	30"	36"	1.0	2,333	1,866	CLASS A	1.2
Fresh Water	13 3/8"	17 1/2"	.33	1,730	1,384	SEE #24	1.2
Coal	13 3/8"	17 1/2"	.33	1,730	1,384	SEE#24	1.2
Intermediate	9 5/8"	12 1/4"	.352	3,520	2,816	SEE#24	1.19
Production	5 1/2"	8 7/8_ 8 3/4	.361	12,640	10,112	SEE#24	1.17/1.19
Tubing	2 3/8"		.19	11,200	8,960		
Liners							

PACKERS

Kind:	N/A			
Sizes:	N/A			
Depths Set:	N/A			

RECEIVED
Office of Oil and Gas
FEB 21 2018
WV Department of
Environmental Protection

WW-6B
(10/14)

API NO. 47-051 - 02015
OPERATOR WELL NO. Heaven Hill 3N-9HM
Well Pad Name: Heaven Hill 3

JLE
2/14/18

19) Describe proposed well work, including the drilling and plugging back of any pilot hole:

Drill through the Marcellus and TD Pilot Hole 100' into the Onondaga. Log vertical section and run a solid cement plug back to proposed KOP. Drill curve and lateral per proposed well plan, run and cement production casing. Perform CBL from 60 deg to surface, make cleanout run, and stimulate.

20) Describe fracturing/stimulating methods in detail, including anticipated max pressure and max rate:

Well to be completed with approximately 17,602,500 lb. prop and approximately 272,147 bbl of water. Max rate = 80 bpm; max psi = 9,000#.

21) Total Area to be disturbed, including roads, stockpile area, pits, etc., (acres): 18.43

22) Area to be disturbed for well pad only, less access road (acres): 7.15

23) Describe centralizer placement for each casing string:

Will run 3 centralizers on surface casing at equal distance. Intermediate will have 1 centralizer every other joint. Production casing will have one centralizer every other joint in lateral, one centralizer every joint through curve, one centralizer every other joint to surface.

24) Describe all cement additives associated with each cement type:

*See Attachment

25) Proposed borehole conditioning procedures:

Will circulate a minimum of 3 hours at TD, short trip to curve, circulate bottoms up, check for flow, POOH

RECEIVED
Office of Oil and Gas
FEB 21 2018
WV Department of
Environmental Protection

*Note: Attach additional sheets as needed.

4705102015

Ju
2/14/18



Tug Hill Operating, LLC Casing and Cement Program

Heaven Hill 3N-9HM

Casing

	String	Grade	Bit Size	Depth (Measured)	Cement Fill Up
Conductor	30"	BW	36"	120'	CTS
Surface	13 3/8"	H40	17 1/2"	1,120'	CTS
Intermediate	9 5/8"	J55	12 1/4"	2,802'	CTS
Production	5 1/2"	P110	8 7/8 x 8 3/4"	15,165'	CTS

Cement

- Conductor: Premium NE-1 + 2% bwoc CaC12 + 46.5% Fresh Water – Conductor Cement mixed at 15.6 ppg, Y=1.2
- Surface: Premium NE-1 + 2% bwoc CaC12 + 46.5% Fresh Water – Surface Cement mixed at 15.6 ppg, Y=1.2
- Intermediate: Premium NE-1 + 1% bwoc CaC12 + 46.5% Fresh Water – Intermediate Cement mixed at 15.6 ppg, Y=1.19
- Kick Off Plug: Class H Cement + 1% CD-32 + .7% Sodium Metasilicate + .1% R-3 + .75 gal/100sk FP-13L - KOP Plug
- Production: 50:50 Poz: Premium NE-1 + .1% bwoc ASA-301 + 60lb/sk ASCA-1 + .35% bwoc BA-10A + .25% bwoc MPA-170, 44 lb sack + .5% bwoc R-3 + .75 gals/100sk FP-13L – Production Cement mixed at 15.2ppg, Y = 1.19

RECEIVED
Office of Oil and Gas
FEB 21 2018
WV Department of
Environmental Protection

05/25/2018

4705102015



WELL NAME: Heaven Hill 3N-9HM
 STATE: West Virginia COUNTY: Marshall
 DISTRICT: Meade
 DF Elev: 1,326' GL Elev: 1,326'
 TD: 15,165'
 TH Latitude: 39.808607
 TH Longitude: -80.693364
 BH Latitude: 39.818617
 BH Longitude: 90.710101

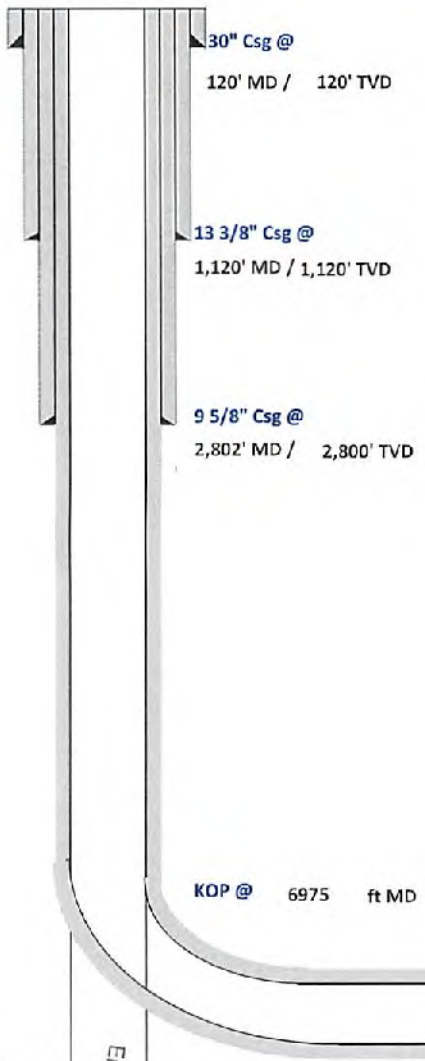

FORMATION TOPS	
Formation	Depth TVD
Deepest Fresh Water	1038
Sewickley Coal	946
Pittsburgh Coal	1031
Big Lime	2196
Weir	2572
Berea	2759
Gordon	3035
Rhines Street	6149
Genesee/Barkett	6668
Tully	6697
Hamilton	6729
Marcellus	6808
Landing Depth	6846
Onondaga	6859
Pilot Hole Depth	6959

CASING SUMMARY							
Type	Hole Size (in)	Csg Size (in)	Depth (MD)	Depth (TVD)	Weight (lb/ft)	Grade	Top of Cement
Conductor	36	30	120'	120'	BW	BW	Surface
Surface	17.5	13 3/8	1,120'	1,120'	48	H40	Surface
Intermediate 1	12 1/4	9 5/8	2,802'	2,800'	36	J55	Surface
Production	8 7/8 x 8 3/4	5 1/2	15,165'	6,723'	20	P110	Surface

CEMENT SUMMARY				DRILLING DETAILS	
	Sacks	Class	Density	Fluid Type	Centralizer Notes
Conductor	338	A	15.6	Air	None
Surface	1,142	A	15.6	Air	3 Centralizers at equal distance
Intermediate 1	896	A	15	Air	1 Centralizer every other jt
Production	#VALUE!	A	14.5	Air / SOBM	1 every other joint in lateral; 1 per joint in curve; 1 every other jt to sfc

KOP @ 6975 ft MD

Pilot Hole PH TD @ 6,959' TVD
 Landing Point @ 8,124' MD / 6,846' TVD
 PH TVD = 100' below Onondaga Top

Handwritten signature and date: 3/14/18

Lateral TD @ 15,165' ft MD
 6,723' ft TVD

WV Department of Environmental Protection

RECEIVED
 Office of Oil and Gas
 FEB 21 2018

512015064



TUG HILL
OPERATING

Well: Heaven Hill 3N-09 HM (M)
Site: Heaven Hill 3
Project: Marshall County, West Virginia
Design: rev0

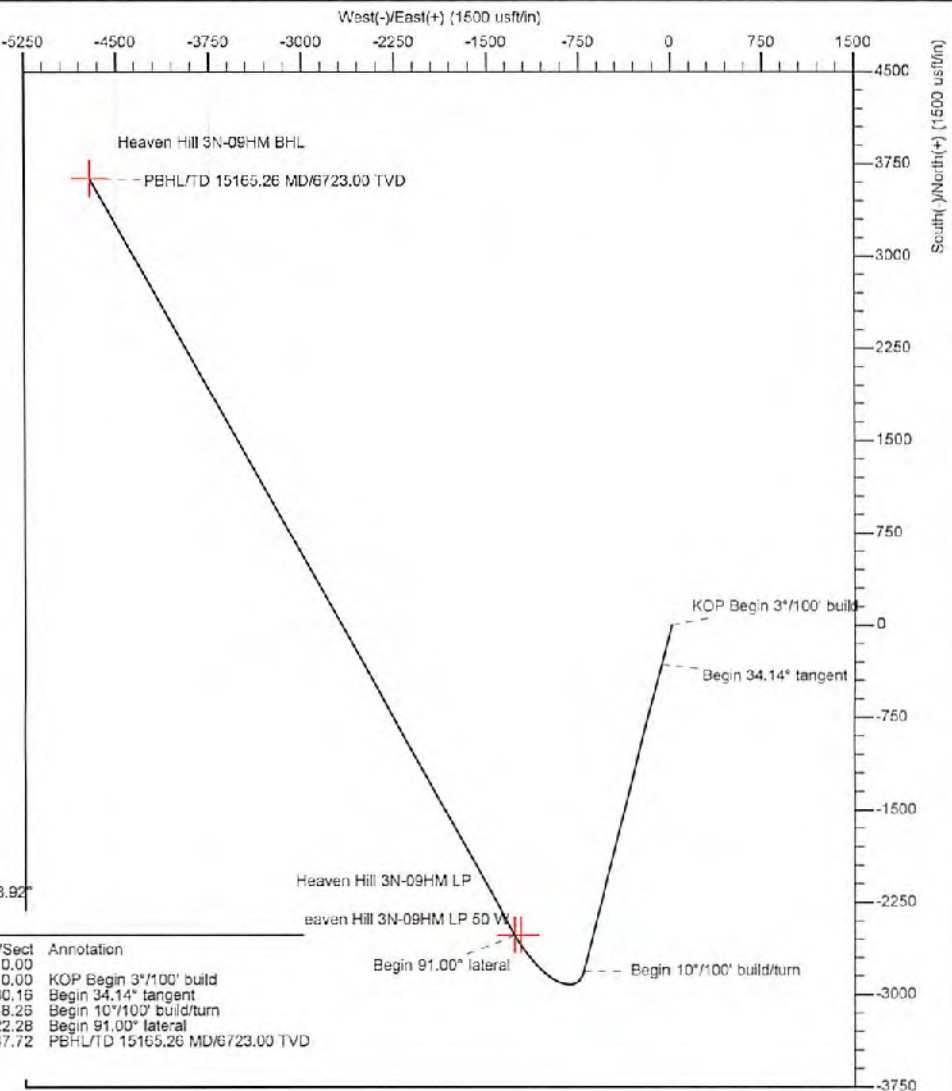
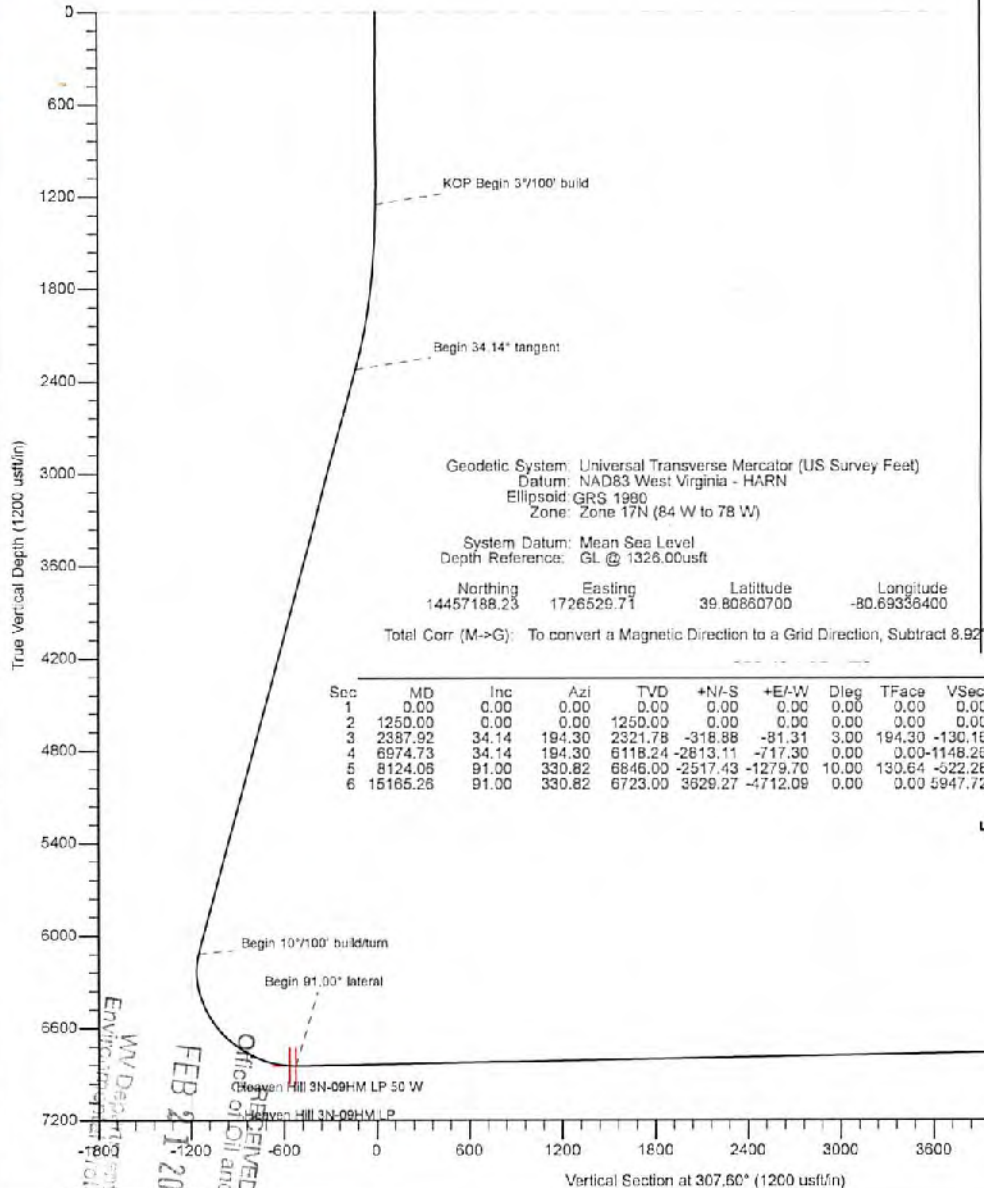

Geodetic System: Universal Transverse Mercator (US Survey Feet)
Datum: NAD83 West Virginia - HARN
Ellipsoid: GRS 1980
Zone: Zone 17N (84 W to 78 W)
System Datum: Mean Sea Level
Depth Reference: GL @ 1326.00usft
Northing: 14457188.23 Easting: 1726529.71 Latitude: 39.80860700 Longitude: -80.69336400
Total Corr (M->G): To convert a Magnetic Direction to a Grid Direction, Subtract 8.92°



Azimuths to Grid North
True North: -0.20°
Magnetic North: -8.92°
Magnetic Field
Strength: 52107.75nT
Dip Angle: 66.92°
Date: 2/9/2018
Model: IGRF2015



ENVIRONMENTAL
MAY Department
Office of Oil and Gas
RECEIVED
FEB 9 11 2018
11:42 February 19 2018

Area of Review**Sources of information to Support 35CSR8 - 5.11: 9.3 et seq.**

Description of process to identify potential pathways for well communication during hydraulic fracturing activities.

Data Sources Reviewed:

1. IHS Well Data service: Public nationwide data service that pulls directly from State agency Oil and Gas databases
2. Farm Maps
3. Topo Maps: Recent and older (contact WVGES)
4. Check with DPS

Contacted Devin Ducoeur 724-705-0444, dducoeur@dpslandservices.com DPS GIS (12/19/2016) to have him make maps of the wellbores with his information. DPS utilizes WVGES maps for their mapping seems it as the best publicly available. See attached map he provided.

Request maps for:

1. Wellbore with IHS All Wells Layer
2. Map with Farm lines overlain and any well spots identified on Farm Maps
3. More recent (1970s vintage) topos and older topos

Discussion with Phil Dinterman WVGES GIS Department (7/15/2016)

- WVGES has plotted every well spot they have access to and are aware of with that contains a coordinate. 30000, 70000, and 90000 series wells are available via the WVGES online map. Some locations aren't great due to vintage and manipulation of maps through time
- 30000 series – any well drilled prior to 1929 – APIs were not assigned to original wells
- 70000 series – Well spots pulled from old Farm line maps that the WVGES has access to
- 90000 series – Any sources that the WVGES has access that shows a well spot but has no additional supporting information. DEP does not have 90000 series on their maps.
- There can be duplication between wells in the 3 series
- Phil indicated that other Operators are providing a screenshot of the WVGES map with their planned well and using that for permits

RECEIVED
Office of Oil and Gas

FEB 21 2018

WV Department of
Environmental Protection
Page 1 of 3

05/25/2018

Permit well - Heaven Hill 3N-9HM

Wells within 500' Buffer

Note: Well spots depicted on Area of Review map (page 3) are derived from State held coordinates. The spots may differ from those depicted on the Well Plat because the Plat locations represent actual field surveyed locations. Please refer to the Plat for surveyed well spots

API Number	Operator Name	Total Depth	Perforated Fms	Producing zones not perforated	Is this well "known or reasonably expected to penetrate a depth that could be within the range of Fracture propagation"? 1000' is max limit I would assign to wells that might be within in range of fracture propagation	Comments
4705101935	Tug Hill	6737' TVD planned	None	None	No, Permitted Marcellus well	Permitted Marcellus well. Not yet drilled
4705101962	Tug Hill	6737' TVD planned	None	None	No, Permitted Marcellus well	Permitted Marcellus well. Not yet drilled
4705101963	Tug Hill	6737' TVD planned	None	None	No, Permitted Marcellus well	Permitted Marcellus well. Not yet drilled
4705101947	Tug Hill	6737' TVD planned	None	None	No, Permitted Marcellus well	Permitted Marcellus well. Not yet drilled
4705101948	Tug Hill	6737' TVD planned	None	None	No, Permitted Marcellus well	Permitted Marcellus well. Not yet drilled

RECEIVED
Office of Oil and Gas

FEB 21 2018

WV Department of
Environmental Protection

47 05 10 20 15

CR 2/1

4705140022

4705120070

4705140023

4705100630
4705100639

4705101433 4705101432
4705101433 4705101432

4705140021

4705100839
4705100838

4705140025

4705140024
4705100933
4705100333
4705100333

4705100836
4705100834

4705101907 4705101901 4705101910
4705101907 4705101901 4705101910
4705101907 4705101901 4705101910

4705101268
4705101268-47

4705101973 4705101975
4705101915 4705101915

MARSHALL MEADE

4705170616

4705170645

4705100847 4705100847
4705100847 4705100847

CR 2/1

4705100849
4705100845

4705100562 4705100642
4705100642 4705100642

4705100843
4705100843

4705130417

4705170736

4705100696
4705100695

4705100740 4705100740
4705100740 4705100740
4705100737 4705100737
4705100737 4705100737

4705100693 4705100693

Legend

- Well Locations (ims.wvgs.wvnet.edu)
- WVDEP O & G Permits (tagis.dep.wv.gov)
- Major Highways
- Major Roads
- Heaven Hill 3N - 9HM
- 500 Ft. Buffer
- Counties
- Districts

RECEIVED
Office of Oil and Gas

FEB 21 2018

WV Department of
Environmental Protection



Map Prepared by:



Heaven Hill 3N-9HM Meade District Marshall County, WV



Notes:
All locations are approximate and are for identification purposes only.

47051 02015

RECEIVED
Office of Oil and Gas

MAY 22 REC'D 2018

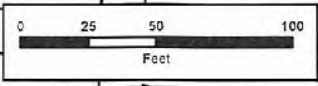

WV Department of
Environmental Protection



CONFIDENTIAL



**Heaven Hill 3 Pad
Heaven Hill 3 N-9HM Well Location**

-  Surface Location
-  Coal Mined Area



05/25/2018

47051 0205



Planning Report - Geographic

Database:	DB_Jul2216dt_v14	Local Co-ordinate Reference:	Well Heaven Hill 3N-09 HM (M)
Company:	Tug Hill Operating LLC	TVD Reference:	GL @ 1326.00usft
Project:	Marshall County, West Virginia	MD Reference:	GL @ 1326.00usft
Site:	Heaven Hill 3	North Reference:	Grid
Well:	Heaven Hill 3N-09 HM (M)	Survey Calculation Method:	Minimum Curvature
Wellbore:	Original Hole		
Design:	rev0		

Planned Survey										
Measured Depth (usft)	Inclination (°)	Azimuth (°)	Vertical Depth (usft)	+N/-S (usft)	+E/-W (usft)	Map Northing (usft)	Map Easting (usft)	Latitude	Longitude	
0.00	0.00	0.00	0.00	0.00	0.00	14,457,188.23	1,726,529.71	39.80860700	-80.69336400	
100.00	0.00	0.00	100.00	0.00	0.00	14,457,188.23	1,726,529.71	39.80860700	-80.69336400	
200.00	0.00	0.00	200.00	0.00	0.00	14,457,188.23	1,726,529.71	39.80860700	-80.69336400	
300.00	0.00	0.00	300.00	0.00	0.00	14,457,188.23	1,726,529.71	39.80860700	-80.69336400	
400.00	0.00	0.00	400.00	0.00	0.00	14,457,188.23	1,726,529.71	39.80860700	-80.69336400	
500.00	0.00	0.00	500.00	0.00	0.00	14,457,188.23	1,726,529.71	39.80860700	-80.69336400	
600.00	0.00	0.00	600.00	0.00	0.00	14,457,188.23	1,726,529.71	39.80860700	-80.69336400	
700.00	0.00	0.00	700.00	0.00	0.00	14,457,188.23	1,726,529.71	39.80860700	-80.69336400	
800.00	0.00	0.00	800.00	0.00	0.00	14,457,188.23	1,726,529.71	39.80860700	-80.69336400	
900.00	0.00	0.00	900.00	0.00	0.00	14,457,188.23	1,726,529.71	39.80860700	-80.69336400	
1,000.00	0.00	0.00	1,000.00	0.00	0.00	14,457,188.23	1,726,529.71	39.80860700	-80.69336400	
1,100.00	0.00	0.00	1,100.00	0.00	0.00	14,457,188.23	1,726,529.71	39.80860700	-80.69336400	
1,200.00	0.00	0.00	1,200.00	0.00	0.00	14,457,188.23	1,726,529.71	39.80860700	-80.69336400	
1,250.00	0.00	0.00	1,250.00	0.00	0.00	14,457,188.23	1,726,529.71	39.80860700	-80.69336400	
KOP Begin 3°/100' build										
1,300.00	1.50	194.30	1,299.99	-0.63	-0.16	14,457,187.60	1,726,529.55	39.80860526	-80.69336458	
1,400.00	4.50	194.30	1,399.85	-5.70	-1.45	14,457,182.53	1,726,528.26	39.80859135	-80.69336925	
1,500.00	7.50	194.30	1,499.29	-15.83	-4.04	14,457,172.40	1,726,525.68	39.80856356	-80.69337857	
1,600.00	10.50	194.30	1,598.04	-30.99	-7.90	14,457,157.25	1,726,521.81	39.80852197	-80.69339252	
1,700.00	13.50	194.30	1,695.85	-51.13	-13.04	14,457,137.10	1,726,516.67	39.80846670	-80.69341105	
1,800.00	16.50	194.30	1,792.43	-76.21	-19.43	14,457,112.02	1,726,510.28	39.80839789	-80.69343413	
1,900.00	19.50	194.30	1,887.52	-106.15	-27.07	14,457,082.08	1,726,502.65	39.80831574	-80.69346167	
2,000.00	22.50	194.30	1,980.87	-140.87	-35.92	14,457,047.36	1,726,493.79	39.80822047	-80.69349382	
2,100.00	25.50	194.30	2,072.22	-180.28	-45.97	14,457,007.95	1,726,483.74	39.80811234	-80.69352988	
2,200.00	28.50	194.30	2,161.31	-224.27	-57.18	14,456,963.97	1,726,472.53	39.80799165	-80.69357036	
2,300.00	31.50	194.30	2,247.90	-272.71	-69.54	14,456,915.52	1,726,460.18	39.80785873	-80.69361493	
2,387.92	34.14	194.30	2,321.78	-318.88	-81.31	14,456,869.35	1,726,448.40	39.80773204	-80.69365742	
Begin 34.14° tangent										
2,400.00	34.14	194.30	2,331.78	-325.45	-82.98	14,456,862.79	1,726,446.73	39.80771402	-80.69366346	
2,500.00	34.14	194.30	2,414.55	-379.83	-96.85	14,456,808.41	1,726,432.86	39.80756481	-80.69371349	
2,600.00	34.14	194.30	2,497.32	-434.21	-110.72	14,456,754.03	1,726,419.00	39.80741561	-80.69376353	
2,700.00	34.14	194.30	2,580.09	-488.58	-124.58	14,456,699.65	1,726,405.13	39.80726640	-80.69381356	
2,800.00	34.14	194.30	2,662.85	-542.96	-138.45	14,456,645.27	1,726,391.27	39.80711720	-80.69386360	
2,900.00	34.14	194.30	2,745.62	-597.34	-152.31	14,456,590.89	1,726,377.40	39.80696799	-80.69391363	
3,000.00	34.14	194.30	2,828.39	-651.72	-166.18	14,456,536.52	1,726,363.53	39.80681878	-80.69396367	
3,100.00	34.14	194.30	2,911.16	-706.10	-180.04	14,456,482.14	1,726,349.67	39.80666958	-80.69401370	
3,200.00	34.14	194.30	2,993.93	-760.48	-193.91	14,456,427.76	1,726,335.80	39.80652037	-80.69406373	
3,300.00	34.14	194.30	3,076.70	-814.85	-207.78	14,456,373.38	1,726,321.94	39.80637117	-80.69411377	
3,400.00	34.14	194.30	3,159.47	-869.23	-221.64	14,456,318.00	1,726,308.07	39.80622196	-80.69416380	
3,500.00	34.14	194.30	3,242.24	-923.61	-235.51	14,456,264.62	1,726,294.21	39.80607275	-80.69421383	
3,600.00	34.14	194.30	3,325.01	-977.99	-249.37	14,456,210.25	1,726,280.34	39.80592355	-80.69426386	
3,700.00	34.14	194.30	3,407.78	-1,032.37	-263.24	14,456,155.87	1,726,266.48	39.80577434	-80.69431390	
3,800.00	34.14	194.30	3,490.55	-1,086.75	-277.10	14,456,101.49	1,726,252.61	39.80562514	-80.69436393	
3,900.00	34.14	194.30	3,573.32	-1,141.12	-290.97	14,456,047.11	1,726,238.74	39.80547593	-80.69441396	
4,000.00	34.14	194.30	3,656.09	-1,195.50	-304.83	14,455,992.73	1,726,224.88	39.80532672	-80.69446399	
4,100.00	34.14	194.30	3,738.85	-1,249.88	-318.70	14,455,938.35	1,726,211.01	39.80517752	-80.69451402	
4,200.00	34.14	194.30	3,821.62	-1,304.26	-332.57	14,455,883.98	1,726,197.15	39.80502831	-80.69456405	
4,300.00	34.14	194.30	3,904.39	-1,358.64	-346.43	14,455,829.60	1,726,183.28	39.80487910	-80.69461409	
4,400.00	34.14	194.30	3,987.16	-1,413.01	-360.30	14,455,775.22	1,726,169.42	39.80472990	-80.69466412	
4,500.00	34.14	194.30	4,069.93	-1,467.39	-374.16	14,455,720.84	1,726,155.55	39.80458069	-80.69471415	
4,600.00	34.14	194.30	4,152.70	-1,521.77	-388.03	14,455,666.46	1,726,141.68	39.80443149	-80.69476418	
4,700.00	34.14	194.30	4,235.47	-1,576.15	-401.89	14,455,612.08	1,726,127.82	39.80428228	-80.69481421	
4,800.00	34.14	194.30	4,318.24	-1,630.53	-415.76	14,455,557.71	1,726,113.95	39.80413307	-80.69486424	
4,900.00	34.14	194.30	4,401.01	-1,684.91	-429.63	14,455,503.33	1,726,100.09	39.80398387	-80.69491427	

47 051 02015



Planning Report - Geographic

Database:	DB_Jul2216dt_v14	Local Co-ordinate Reference:	Well Heaven Hill 3N-09 HM (M)
Company:	Tug Hill Operating LLC	TVD Reference:	GL @ 1326.00usft
Project:	Marshall County, West Virginia	MD Reference:	GL @ 1326.00usft
Site:	Heaven Hill 3	North Reference:	Grid
Well:	Heaven Hill 3N-09 HM (M)	Survey Calculation Method:	Minimum Curvature
Wallbore:	Original Hole		
Design:	rev0		

Planned Survey										
Measured Depth (usft)	Inclination (°)	Azimuth (°)	Vertical Depth (usft)	+N-S (usft)	+E-W (usft)	Map Northing (usft)	Map Easting (usft)	Latitude	Longitude	
5,000.00	34.14	194.30	4,483.78	-1,739.28	-443.49	14,455,448.95	1,726,086.22	39.80383466	-80.69496430	
5,100.00	34.14	194.30	4,566.55	-1,793.66	-457.36	14,455,394.57	1,726,072.36	39.80368545	-80.69501433	
5,200.00	34.14	194.30	4,649.32	-1,848.04	-471.22	14,455,340.19	1,726,058.49	39.80353625	-80.69506435	
5,300.00	34.14	194.30	4,732.09	-1,902.42	-485.09	14,455,285.82	1,726,044.62	39.80338704	-80.69511438	
5,400.00	34.14	194.30	4,814.88	-1,956.80	-498.95	14,455,231.44	1,726,030.76	39.80323783	-80.69516441	
5,500.00	34.14	194.30	4,897.62	-2,011.18	-512.82	14,455,177.06	1,726,016.89	39.80308863	-80.69521444	
5,600.00	34.14	194.30	4,980.39	-2,065.55	-526.69	14,455,122.68	1,726,003.03	39.80293942	-80.69526447	
5,700.00	34.14	194.30	5,063.16	-2,119.93	-540.55	14,455,068.30	1,725,989.16	39.80279021	-80.69531450	
5,800.00	34.14	194.30	5,145.93	-2,174.31	-554.42	14,455,013.92	1,725,975.30	39.80264101	-80.69536452	
5,900.00	34.14	194.30	5,228.70	-2,228.69	-568.28	14,454,959.55	1,725,961.43	39.80249180	-80.69541455	
6,000.00	34.14	194.30	5,311.47	-2,283.07	-582.15	14,454,905.17	1,725,947.57	39.80234259	-80.69546458	
6,100.00	34.14	194.30	5,394.24	-2,337.45	-596.01	14,454,850.79	1,725,933.70	39.80219339	-80.69551461	
6,200.00	34.14	194.30	5,477.01	-2,391.82	-609.86	14,454,796.41	1,725,919.83	39.80204418	-80.69556463	
6,300.00	34.14	194.30	5,559.78	-2,446.20	-623.74	14,454,742.03	1,725,905.97	39.80189497	-80.69561466	
6,400.00	34.14	194.30	5,642.55	-2,500.58	-637.61	14,454,687.65	1,725,892.10	39.80174577	-80.69566469	
6,500.00	34.14	194.30	5,725.32	-2,554.96	-651.48	14,454,633.28	1,725,878.24	39.80159656	-80.69571471	
6,600.00	34.14	194.30	5,808.09	-2,609.34	-665.34	14,454,578.90	1,725,864.37	39.80144735	-80.69576474	
6,700.00	34.14	194.30	5,890.86	-2,663.72	-679.21	14,454,524.52	1,725,850.51	39.80129815	-80.69581476	
6,800.00	34.14	194.30	5,973.62	-2,718.09	-693.07	14,454,470.14	1,725,836.64	39.80114894	-80.69586479	
6,900.00	34.14	194.30	6,056.39	-2,772.47	-706.94	14,454,415.76	1,725,822.77	39.80099973	-80.69591481	
6,974.73	34.14	194.30	6,118.24	-2,813.11	-717.30	14,454,375.13	1,725,812.41	39.80086624	-80.69595220	
Begin 10°/100' build/turn										
7,000.00	32.54	197.87	6,139.36	-2,826.45	-721.14	14,454,361.78	1,725,808.57	39.80085163	-80.69596603	
7,100.00	27.47	215.21	6,226.09	-2,871.00	-742.74	14,454,317.23	1,725,788.97	39.80072948	-80.69604349	
7,200.00	25.23	237.30	6,315.91	-2,901.44	-774.06	14,454,286.80	1,725,755.66	39.80064618	-80.69615534	
7,300.00	26.57	260.12	6,408.09	-2,916.83	-814.13	14,454,271.40	1,725,715.59	39.80060428	-80.69629819	
7,400.00	31.01	278.83	6,493.89	-2,916.72	-861.74	14,454,271.52	1,725,667.98	39.80060504	-80.69646770	
7,500.00	37.47	292.48	6,576.63	-2,901.09	-915.44	14,454,287.14	1,725,614.28	39.80064845	-80.69665870	
7,600.00	45.08	302.36	6,651.81	-2,870.44	-973.60	14,454,317.80	1,725,556.12	39.80073318	-80.69686541	
7,700.00	53.33	309.84	6,717.15	-2,825.68	-1,034.45	14,454,362.55	1,725,495.26	39.80085665	-80.69708154	
7,800.00	61.96	315.83	6,770.85	-2,768.19	-1,098.15	14,454,420.05	1,725,433.56	39.80101512	-80.69730052	
7,900.00	70.81	320.92	6,810.68	-2,699.70	-1,156.82	14,454,488.54	1,725,372.89	39.80120378	-80.69751571	
8,000.00	79.79	325.49	6,838.05	-2,622.30	-1,214.62	14,454,565.94	1,725,315.10	39.80141688	-80.69772055	
8,100.00	88.82	329.60	6,845.96	-2,538.33	-1,267.78	14,454,649.90	1,725,261.93	39.80164795	-80.69790883	
8,124.06	91.00	330.82	6,848.00	-2,517.43	-1,279.70	14,454,670.80	1,725,250.01	39.80170547	-80.69795102	
Begin 91.00° lateral										
8,200.00	91.00	330.82	6,844.87	-2,451.14	-1,316.72	14,454,737.09	1,725,213.00	39.80188786	-80.69808202	
8,300.00	91.00	330.82	6,842.93	-2,363.84	-1,365.46	14,454,824.39	1,725,164.25	39.80212805	-80.69825454	
8,400.00	91.00	330.82	6,841.18	-2,276.55	-1,414.21	14,454,911.69	1,725,115.50	39.80236824	-80.69842705	
8,500.00	91.00	330.82	6,839.43	-2,189.25	-1,462.96	14,454,998.96	1,725,066.75	39.80260842	-80.69859957	
8,600.00	91.00	330.82	6,837.69	-2,101.96	-1,511.71	14,455,086.28	1,725,018.01	39.80284861	-80.69877209	
8,700.00	91.00	330.82	6,835.94	-2,014.66	-1,560.45	14,455,173.58	1,724,969.26	39.80308880	-80.69894461	
8,800.00	91.00	330.82	6,834.19	-1,927.36	-1,609.20	14,455,260.87	1,724,920.51	39.80332899	-80.69911713	
8,900.00	91.00	330.82	6,832.45	-1,840.07	-1,657.95	14,455,348.17	1,724,871.76	39.80356917	-80.69928965	
9,000.00	91.00	330.82	6,830.70	-1,752.77	-1,706.70	14,455,435.46	1,724,823.02	39.80380936	-80.69946217	
9,100.00	91.00	330.82	6,828.95	-1,665.47	-1,755.44	14,455,522.76	1,724,774.27	39.80404955	-80.69963470	
9,200.00	91.00	330.82	6,827.21	-1,578.18	-1,804.19	14,455,610.06	1,724,725.52	39.80428974	-80.69980723	
9,300.00	91.00	330.82	6,825.46	-1,490.88	-1,852.94	14,455,697.35	1,724,676.78	39.80452992	-80.69997975	
9,400.00	91.00	330.82	6,823.71	-1,403.58	-1,901.69	14,455,784.65	1,724,628.03	39.80477011	-80.70015228	
9,500.00	91.00	330.82	6,821.96	-1,316.29	-1,950.43	14,455,871.95	1,724,579.28	39.80501029	-80.70032481	
9,600.00	91.00	330.82	6,820.22	-1,228.99	-1,999.18	14,455,959.24	1,724,530.53	39.80525048	-80.70049734	
9,700.00	91.00	330.82	6,818.47	-1,141.70	-2,047.93	14,456,046.54	1,724,481.79	39.80549066	-80.70066987	
9,800.00	91.00	330.82	6,816.72	-1,054.40	-2,096.67	14,456,133.83	1,724,433.04	39.80573085	-80.70084241	
9,900.00	91.00	330.82	6,814.98	-967.10	-2,145.42	14,456,221.13	1,724,384.29	39.80597103	-80.70101494	

Office of Oil and Gas
 FEB 27 2018
 WV Dept. of Environmental Protection

4705102015



Planning Report - Geographic

Database:	DB_Jul2216dt_v14	Local Co-ordinate Reference:	Well Heaven Hill 3N-09 HM (M)
Company:	Tug Hill Operating LLC	TVD Reference:	GL @ 1326.00usft
Project:	Marshall County, West Virginia	MD Reference:	GL @ 1326.00usft
Site:	Heaven Hill 3	North Reference:	Grid
Well:	Heaven Hill 3N-09 HM (M)	Survey Calculation Method:	Minimum Curvature
Wellbore:	Original Hole		
Design:	rev0		

Planned Survey										
Measured Depth (usft)	Inclination (°)	Azimuth (°)	Vertical Depth (usft)	+N/-S (usft)	+E/-W (usft)	Map Northing (usft)	Map Easting (usft)	Latitude	Longitude	
10,000.00	91.00	330.82	6,813.23	-879.81	-2,194.17	14,456,308.43	1,724,335.54	39.80621122	-80.70118748	
10,100.00	91.00	330.82	6,811.46	-792.51	-2,242.92	14,456,395.72	1,724,286.80	39.80645140	-80.70136001	
10,200.00	91.00	330.82	6,809.74	-705.21	-2,291.68	14,456,483.02	1,724,238.05	39.80669159	-80.70153255	
10,300.00	91.00	330.82	6,807.99	-617.92	-2,340.41	14,456,570.32	1,724,189.30	39.80693177	-80.70170509	
10,400.00	91.00	330.82	6,806.24	-530.62	-2,389.16	14,456,657.61	1,724,140.55	39.80717195	-80.70187763	
10,500.00	91.00	330.82	6,804.50	-443.33	-2,437.91	14,456,744.91	1,724,091.81	39.80741214	-80.70205017	
10,600.00	91.00	330.82	6,802.75	-356.03	-2,486.65	14,456,832.21	1,724,043.06	39.80765232	-80.70222271	
10,700.00	91.00	330.82	6,801.00	-268.73	-2,535.40	14,456,919.50	1,723,994.31	39.80789250	-80.70239526	
10,800.00	91.00	330.82	6,799.26	-181.44	-2,584.15	14,457,006.80	1,723,945.57	39.80813288	-80.70256780	
10,900.00	91.00	330.82	6,797.51	-94.14	-2,632.90	14,457,094.09	1,723,896.82	39.80837287	-80.70274035	
11,000.00	91.00	330.82	6,795.76	-6.84	-2,681.64	14,457,181.39	1,723,848.07	39.80861305	-80.70291290	
11,100.00	91.00	330.82	6,794.01	80.45	-2,730.39	14,457,268.69	1,723,799.32	39.80885323	-80.70308544	
11,200.00	91.00	330.82	6,792.27	167.75	-2,779.14	14,457,355.98	1,723,750.58	39.80909341	-80.70325799	
11,300.00	91.00	330.82	6,790.52	255.05	-2,827.88	14,457,443.28	1,723,701.83	39.80933359	-80.70343055	
11,400.00	91.00	330.82	6,788.77	342.34	-2,876.63	14,457,530.58	1,723,653.08	39.80957377	-80.70360310	
11,500.00	91.00	330.82	6,787.03	429.64	-2,925.38	14,457,617.87	1,723,604.33	39.80981395	-80.70377565	
11,600.00	91.00	330.82	6,785.28	516.93	-2,974.13	14,457,705.17	1,723,555.59	39.81005413	-80.70394821	
11,700.00	91.00	330.82	6,783.53	604.23	-3,022.87	14,457,792.46	1,723,506.84	39.81029431	-80.70412076	
11,800.00	91.00	330.82	6,781.79	691.53	-3,071.62	14,457,879.76	1,723,458.09	39.81053449	-80.70429332	
11,900.00	91.00	330.82	6,780.04	778.82	-3,120.37	14,457,967.06	1,723,409.34	39.81077467	-80.70446588	
12,000.00	91.00	330.82	6,778.29	866.12	-3,169.12	14,458,054.35	1,723,360.60	39.81101485	-80.70463844	
12,100.00	91.00	330.82	6,776.55	953.42	-3,217.86	14,458,141.65	1,723,311.85	39.81125503	-80.70481100	
12,200.00	91.00	330.82	6,774.80	1,040.71	-3,266.61	14,458,228.95	1,723,263.10	39.81149521	-80.70498356	
12,300.00	91.00	330.82	6,773.05	1,128.01	-3,315.36	14,458,316.24	1,723,214.36	39.81173539	-80.70515612	
12,400.00	91.00	330.82	6,771.31	1,215.30	-3,364.10	14,458,403.54	1,723,165.61	39.81197557	-80.70532869	
12,500.00	91.00	330.82	6,769.56	1,302.60	-3,412.85	14,458,490.84	1,723,116.86	39.81221574	-80.70550125	
12,600.00	91.00	330.82	6,767.81	1,389.90	-3,461.60	14,458,578.13	1,723,068.11	39.81245592	-80.70567382	
12,700.00	91.00	330.82	6,766.06	1,477.19	-3,510.35	14,458,665.43	1,723,019.37	39.81269610	-80.70584639	
12,800.00	91.00	330.82	6,764.32	1,564.49	-3,559.09	14,458,752.72	1,722,970.62	39.81293628	-80.70601895	
12,900.00	91.00	330.82	6,762.57	1,651.79	-3,607.84	14,458,840.02	1,722,921.87	39.81317645	-80.70619152	
13,000.00	91.00	330.82	6,760.82	1,739.08	-3,656.59	14,458,927.32	1,722,873.12	39.81341663	-80.70636410	
13,100.00	91.00	330.82	6,759.08	1,826.38	-3,705.34	14,459,014.61	1,722,824.38	39.81365681	-80.70653667	
13,200.00	91.00	330.82	6,757.33	1,913.68	-3,754.08	14,459,101.91	1,722,775.63	39.81389698	-80.70670924	
13,300.00	91.00	330.82	6,755.58	2,000.97	-3,802.83	14,459,189.21	1,722,726.88	39.81413716	-80.70688182	
13,400.00	91.00	330.82	6,753.84	2,088.27	-3,851.58	14,459,276.50	1,722,678.14	39.81437733	-80.70705439	
13,500.00	91.00	330.82	6,752.09	2,175.56	-3,900.33	14,459,363.80	1,722,629.39	39.81461751	-80.70722697	
13,600.00	91.00	330.82	6,750.34	2,262.86	-3,949.07	14,459,451.10	1,722,580.64	39.81485768	-80.70739955	
13,700.00	91.00	330.82	6,748.60	2,350.16	-3,997.82	14,459,538.39	1,722,531.89	39.81509786	-80.70757213	
13,800.00	91.00	330.82	6,746.85	2,437.45	-4,046.57	14,459,625.69	1,722,483.15	39.81533803	-80.70774471	
13,900.00	91.00	330.82	6,745.10	2,524.75	-4,095.31	14,459,712.98	1,722,434.40	39.81557821	-80.70791729	
14,000.00	91.00	330.82	6,743.36	2,612.05	-4,144.06	14,459,800.28	1,722,385.65	39.81581838	-80.70808988	
14,100.00	91.00	330.82	6,741.61	2,699.34	-4,192.81	14,459,887.58	1,722,336.90	39.81605855	-80.70826246	
14,200.00	91.00	330.82	6,739.86	2,786.64	-4,241.56	14,459,974.87	1,722,288.16	39.81629873	-80.70843505	
14,300.00	91.00	330.82	6,738.11	2,873.93	-4,290.30	14,460,062.17	1,722,239.41	39.81653890	-80.70860763	
14,400.00	91.00	330.82	6,736.37	2,961.23	-4,339.05	14,460,149.47	1,722,190.66	39.81677907	-80.70878022	
14,500.00	91.00	330.82	6,734.62	3,048.53	-4,387.80	14,460,236.76	1,722,141.91	39.81701925	-80.70895281	
14,600.00	91.00	330.82	6,732.87	3,135.82	-4,436.55	14,460,324.06	1,722,093.17	39.81725942	-80.70912540	
14,700.00	91.00	330.82	6,731.13	3,223.12	-4,485.29	14,460,411.35	1,722,044.42	39.81749959	-80.70929799	
14,800.00	91.00	330.82	6,729.38	3,310.42	-4,534.04	14,460,498.65	1,721,995.67	39.81773976	-80.70947059	
14,900.00	91.00	330.82	6,727.63	3,397.71	-4,582.79	14,460,585.95	1,721,946.93	39.81797993	-80.70964318	
15,000.00	91.00	330.82	6,725.89	3,485.01	-4,631.54	14,460,673.24	1,721,898.18	39.81822011	-80.70981577	
15,100.00	91.00	330.82	6,724.14	3,572.31	-4,680.28	14,460,760.54	1,721,849.43	39.81846028	-80.70998837	
15,165.26	91.00	330.82	6,723.00	3,629.27	-4,712.09	14,460,817.51	1,721,817.62	39.81861706	-80.71010100	

PBHL/TD 15165.26 MD/6723.00 TVD

Office of Oil and Gas

FEB 21 2018

COMPASS 5000.14 Build 85

WV Department of Environmental Protection 05/25/2018

47 051 02015



Planning Report - Geographic

Database:	DB_Jul2216dt_v14	Local Co-ordinate Reference:	Well Heaven Hill 3N-09 HM (M)
Company:	Tug Hill Operating LLC	TVD Reference:	GL @ 1326.00usft
Project:	Marshall County, West Virginia	MD Reference:	GL @ 1326.00usft
Site:	Heaven Hill 3	North Reference:	Grid
Well:	Heaven Hill 3N-09 HM (M)	Survey Calculation Method:	Minimum Curvature
Wellbore:	Original Hole		
Design:	rev0		

Design Targets									
Target Name	Dip Angle	Dip Dir.	TVD	+N/-S	+E/-W	Northing	Easting	Latitude	Longitude
- hit/miss target	(°)	(°)	(usft)	(usft)	(usft)	(usft)	(usft)		
- Shape									
Heaven Hill 3N-09HM BI - plan hits target center - Point	0.00	0.00	6,723.00	3,629.27	-4,712.09	14,460,817.51	1,721,817.62	39.81861700	-80.71010100
Heaven Hill 3N-09HM LF - plan hits target center - Point	0.00	0.00	6,846.00	-2,517.43	-1,279.70	14,454,670.80	1,725,250.01	39.80170547	-80.69795102
Heaven Hill 3N-09HM LF - plan misses target center by 43.45usft at 8097.30usft MD (6845.90 TVD, -2540.66 N, -1266.42 E) - Point	0.00	0.00	6,846.00	-2,517.43	-1,229.70	14,454,670.80	1,725,300.01	39.80170500	-80.69777300

Plan Annotations				
Measured Depth (usft)	Vertical Depth (usft)	Local Coordinates		Comment
		+N/-S (usft)	+E/-W (usft)	
1,250.00	1,250.00	0.00	0.00	KOP Begin 3°/100' build
2,387.92	2,321.78	-318.88	-81.31	Begin 34.14° tangent
6,974.73	6,118.24	-2,813.11	-717.30	Begin 10°/100' build/turn
8,124.06	6,846.00	-2,517.43	-1,279.70	Begin 91.00° lateral
15,165.26	6,723.00	3,629.27	-4,712.09	PBHL/TD 15165.26 MD/6723.00 TVD

4705102015

Form WW-9

Operator's Well No. Heaven Hill 3N-9HM

Tug Hill Operating, LLC

Proposed Revegetation Treatment: Acres Disturbed 18.43 Prevegetation pH 6.0

Lime 3 Tons/acre or to correct to pH 6.5

Fertilizer type 10-20-20

Fertilizer amount 500 lbs/acre

Mulch 2.5 Tons/acre

Seed Mixtures

Temporary		Permanent	
Seed Type	lbs/acre	Seed Type	lbs/acre
Annual Ryegrass	40	Orchard Grass	12
Spring Oats	96	Ladino	3
		White Clover	2

Attach:
Maps(s) of road, location, pit and proposed area for land application (unless engineered plans including this info have been provided). If water from the pit will be land applied, include dimensions (L x W x D) of the pit, and dimensions (L x W), and area in acreage, of the land application area.

Photocopied section of involved 7.5' topographic sheet.

Plan Approved by: [Signature]

Comments: _____

Title: Oil & Gas Inspector

Date: 2/14/18

Field Reviewed? Yes No

RECEIVED
Office of Oil and Gas
FEB 21 2018
WV Department of
Environmental Protection

05/25/2018

47 051 02015

WW-9

PROPOSED HEAVEN HILL 3N - 9HM

SUPPLEMENT PG. 1

NOTES:

1. (C) - DENOTES INSTALL 18" PVC CULVERT AND APPLY APPROPRIATE SEDIMENT OUTLET CONTROL (RIP RAP SPLASH PAD)
2. DRAWING NOT TO SCALE
3. REFERENCE IS HEREBY MADE TO THE WV D.E.P. OFFICE OF OIL & GAS, "EROSION AND SEDIMENT CONTROL FIELD MANUAL" FOR REQUIREMENTS AND BMPs FOR AVERAGE FIELD CONDITIONS CONCERNING THE MAINTENANCE OF EXISTING ROADS AND THE CONSTRUCTION OF PROPOSED ROADS. FIELD CONDITIONS MAY REQUIRE VARIANCE FROM THESE GUIDELINES AND THE EARTHWORK CONTRACTOR IS RESPONSIBLE FOR NOTIFICATION TO THE INSPECTOR AND THE OPERATOR SHOULD THESE CONDITIONS OCCUR.
4. INSTALL CULVERTS AS SHOWN ON RECLAMATION PLAN OR AS FIELD CONDITIONS REQUIRE.
5. ENTRANCES ONTO PUBLIC ROADS SHALL BE CONSTRUCTED OR MAINTAINED IN ACCORDANCE WITH WV D.O.T. REGULATIONS. ADDITIONAL PERMITS MAY BE REQUIRED.
6. TEMPORARILY SEED AND MULCH ALL SLOPS UPON CONSTRUCTION OF LOCATION.
7. ALL CUT AND FILL SLOPES ARE 2H : 1V SLOPE
8. ALL TREES 6 INCHES AND ABOVE ARE TO BE CUT AND STACKED. BRUSH SLASHINGS ARE TO BE UTILIZED DOWN SLOPE OF SITE AND STRUCTURES TO ACT AS A CONTROL BARRIER IF AVAILABLE.
9. SEE HEAVEN HILL 3 SITE PLAN PREPARED BY KELLEY SURVEYING, DATED 2/24/2017 FOR COMPLETE CONSTRUCTION & EROSION AND SEDIMENT CONTROL DETAILS.

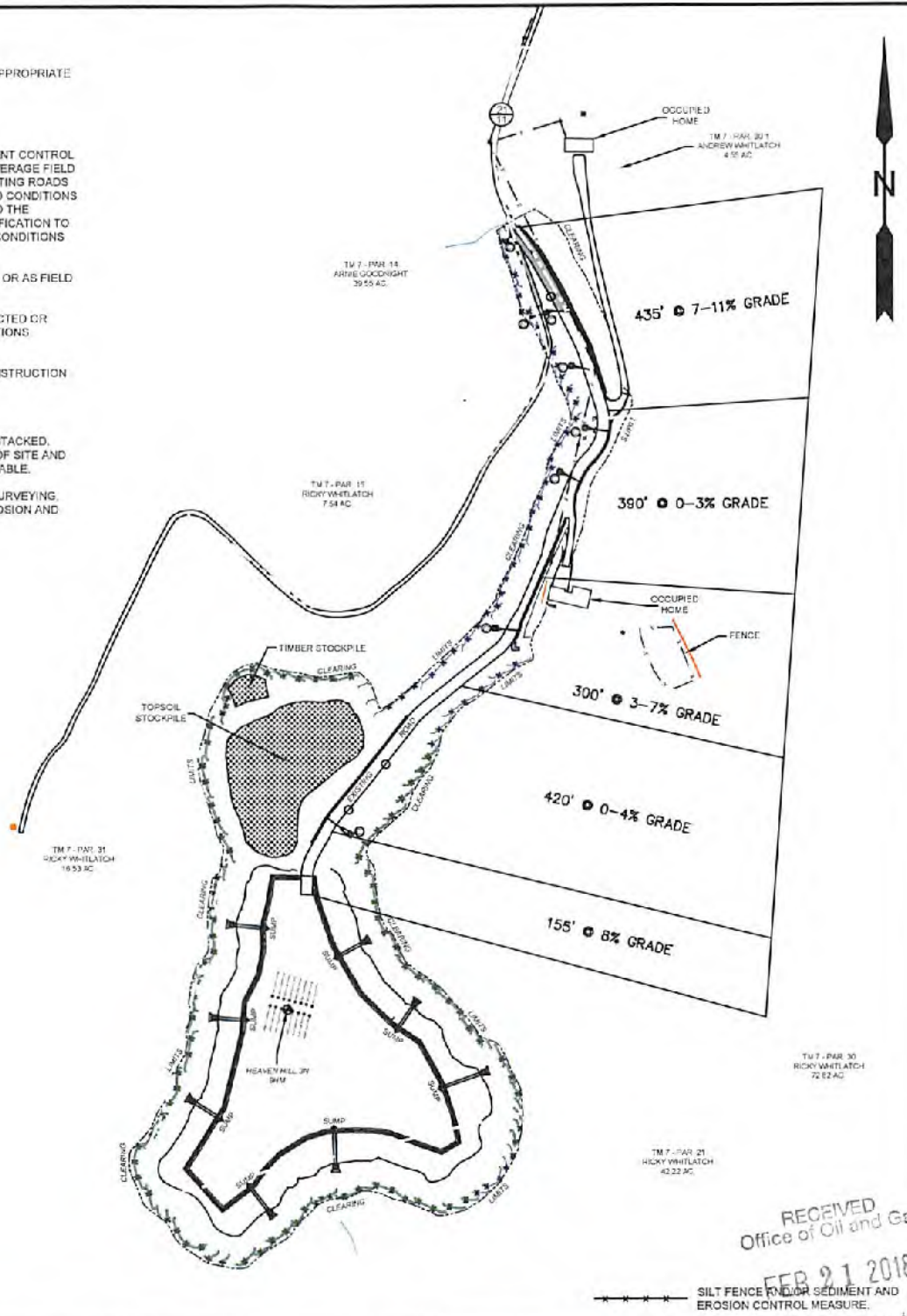

RECEIVED
Office of Oil and Gas

FEB 21 2018

WV Department of Environmental Protection

***** SILT FENCE AND/OR SEDIMENT AND EROSION CONTROL MEASURE. *****

SLS
Land & Energy Development
Solutions from the ground up.
110 Box 150 #12 Vachon Drive #1 Elmville, WV 26151 • (304) 462-5634
www.slsurveyors.com

TOPO SECTION:		OPERATOR:	
GLEN EASTON 7.5'		PREPARED FOR:	
COUNTY	DISTRICT	TUG HILL OPERATING, LLC	
MARSHALL	MEADE	380 SOUTHPONTE BLVD	
		SUITE 200	
		CANONSBURG, PA 15317	
DRAWN BY	JOB NO.	DATE	SCALE
K.G.M.	8654	02/14/2018	NONE

TUG HILL
OPERATING

05/25/2018



Well Site Safety Plan

Tug Hill Operating, LLC

[Handwritten signature]
2/12/18

Well Name: Heaven Hill 3N-9HM

Pad Location: Heaven Hill 3

Marshall County, West Virginia

UTM (meters), NAD83, Zone 17:

Northing-4,406,559.79

Easting -526,247.31

February 2018

RECEIVED
Office of Oil and Gas
FEB 21 2018
WV Department of
Environmental Protection

47 051 02015

WW-9

PROPOSED HEAVEN HILL 3N - 9HM

SUPPLEMENT PG. 2

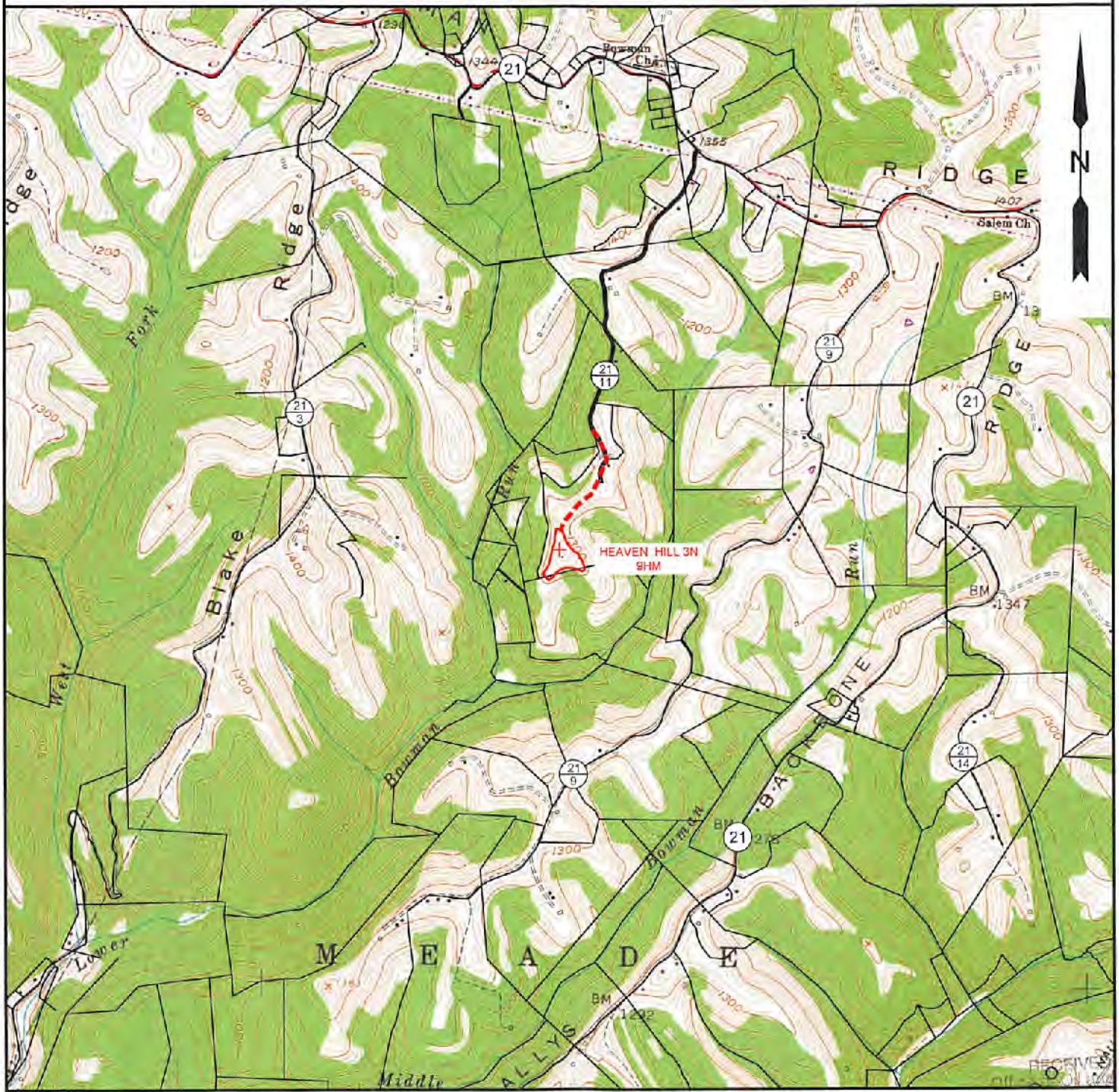

NOTE: CLOSEST WATER PURVEYOR
 GRANDVIEW - DOOLIN PUBLIC SERVICE DISTRICT
 PROCTOR, WV

LAT 39.7137712
 LON: -80.8258327
 LOCATED: S 47°57'55" W AT 50,802' FROM HEAVEN HILL 3N - 9HM SURFACE LOCATION

FEB 21 2018

WV Department of Environmental Protection



Land & Energy Development
Solutions from the ground up.
 P.O. Box 150 • 112 Vanhorn Drive • Glenville, WV 26031 • (304) 462-5634
 www.slsurveys.com

TOPO SECTION:		OPERATOR:	
GLEN EASTON 7.5'		PREPARED FOR:	
COUNTY	DISTRICT	TUG HILL OPERATING, LLC	
MARSHALL	MEADE	380 SOUTHPOINTE BLVD	
DRAWN BY		DATE	SCALE
K.G.M.		02/14/2018	1" = 2000'



**TUG HILL
OPERATING**

05/25/2018

**HEAVEN HILL 3N LEASE
WELL 9HM
TUG HILL OPERATING**

LINE	BEARING	DISTANCE
L1	N 28°37' E	1452.86'
L2	N 66°53' E	1264.24'

T.H. LATITUDE 39°50'00"
B.H. LATITUDE 39°50'00"

T.H. LONGITUDE 80°40'00"
B.H. LONGITUDE 80°42'30"

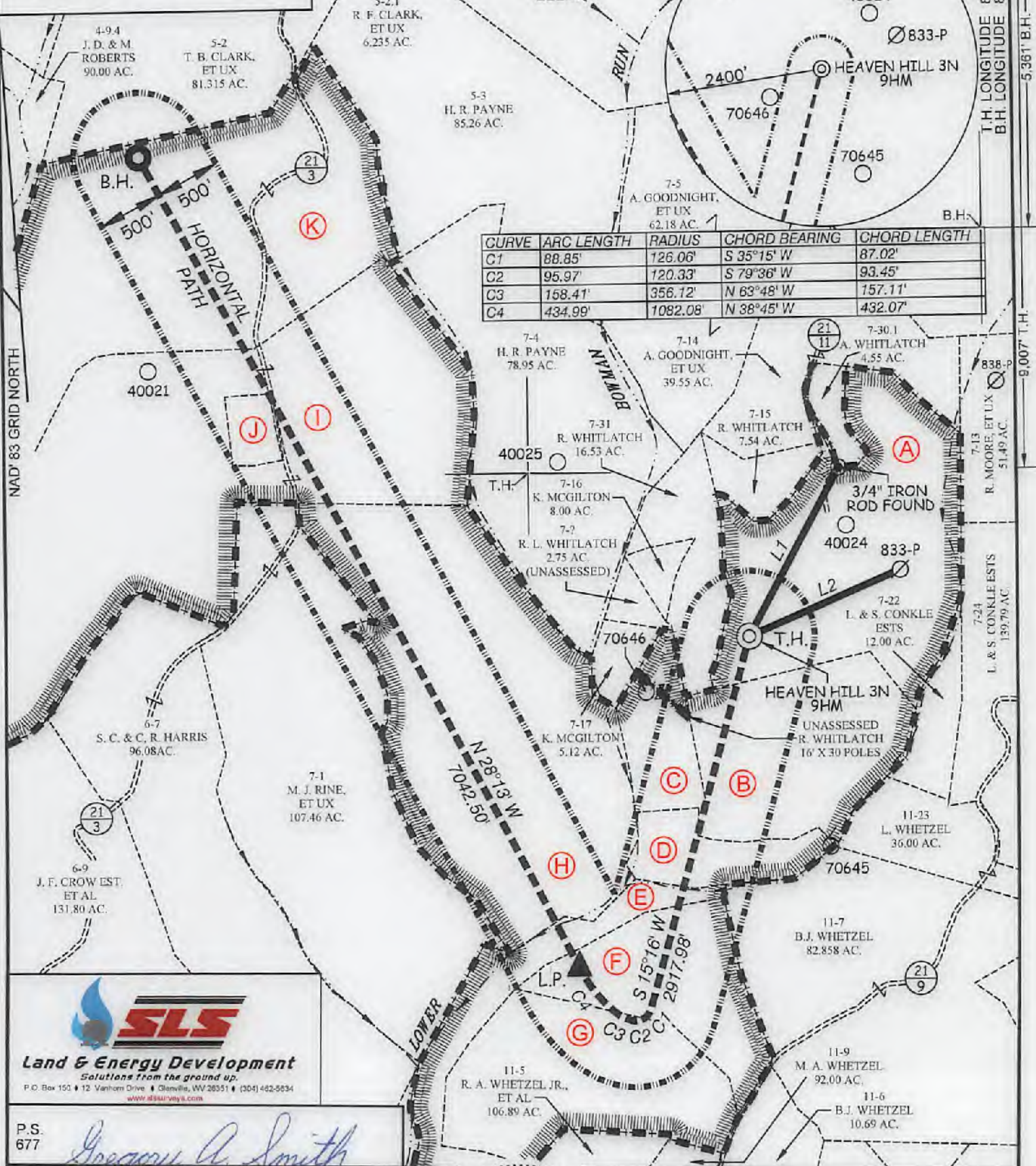

CURVE	ARC LENGTH	RADIUS	CHORD BEARING	CHORD LENGTH
C1	88.85'	126.06'	S 35°15' W	87.02'
C2	95.97'	120.33'	S 79°36' W	93.45'
C3	158.41'	356.12'	N 63°48' W	157.11'
C4	434.99'	1092.08'	N 38°45' W	432.07'

SLS
Land & Energy Development
Solutions From the ground up.
P.O. Box 152 • 12 Vanhorn Drive • Glenville, WV 26031 • (304) 462-5634
www.slsurvey.com

P.S. 677
Gregory A. Smith

(S.P.C. NORTH ZONE) (UTM(M) ZONE 17 NORTH)

NAD'83 S.P.C.(FT)	N. 478,862.62	E. 1,633,260.01
NAD'83 GEO.	LAT-(N) 39.808607	LONG-(W) 80.693364
NAD'83 UTM (M)	N. 4,406,559.79	E. 528,247.31

LANDING POINT

NAD'83 S.P.C.(FT)	N. 476,368.0	E. 1,631,938.0
NAD'83 GEO.	LAT-(N) 39.801705	LONG-(W) 80.697951
NAD'83 UTM (M)	N. 4,405,792.5	E. 525,857.3

BOTTOM HOLE

NAD'83 S.P.C.(FT)	N. 482,571.3	E. 1,628,607.6
NAD'83 GEO.	LAT-(N) 39.818617	LONG-(W) 80.710101
NAD'83 UTM (M)	N. 4,407,686.0	E. 524,811.1



(+) DENOTES LOCATION OF WELL ON UNITED STATES TOPOGRAPHIC MAPS.

LEGEND

- LEASE LINE
- SURFACE LINE
- WELL LATERAL
- OFFSET LINE
- TIE LINE
- CREEK
- ROAD
- COUNTY ROUTE
- PROPOSED WELL
- EXISTING WELL
- PERMITTED WELL
- TAX MAP-PARCEL
- LEASE # (SEE WW-6A1)
- SURFACE OWNER (SEE TABLE)

00-00
A

SCALE 1" = 1000' FILE NO. 8654P9HM.dwg

DATE FEBRUARY 14, 20 18

REVISED MAY 17, 20 18

OPERATORS WELL NO. HEAVEN HILL 3N-9HM

API WELL NO. 47-051-02015

STATE COUNTY PERMIT

STATE OF WEST VIRGINIA
DIVISION OF ENVIRONMENTAL PROTECTION
OFFICE OF OIL AND GAS

DESIGNATED AGENT DIANNA STAMPER
ADDRESS 5400 D BIG TYLER ROAD
CHARLESTON, WV 25313

WELL OPERATOR TUG HILL OPERATING, LLC
ADDRESS 1320 SOUTH UNIVERSITY DRIVE, SUITE 500
FORT WORTH, TX 76107

05/25/2018

COUNTY NAME PERMIT

**HEAVEN HILL 3N LEASE
WELL 9HM
TUG HILL OPERATING**

T.H. LATITUDE 39°50'00"
B.H. LATITUDE 39°50'00"

T.H. LONGITUDE 80°40'00"
B.H. LONGITUDE 80°42'30"

5,361' B.H.

9,007' T.H.

B.H.

(S.P.C. NORTH ZONE) (UTM(M) ZONE 17 NORTH)

NAD'83 S.P.C.(FT) N. 478,862.82 E. 1,633,260.01
NAD'83 GEO. LAT-(N) 39.806607 LONG-(W) 80.693364
NAD'83 UTM (M) N. 4,406,559.79 E. 526,247.31

LANDING POINT

NAD'83 S.P.C.(FT) N. 476,366.0 E. 1,631,938.0
NAD'83 GEO. LAT-(N) 39.801705 LONG-(W) 80.697951
NAD'83 UTM (M) N. 4,405,792.5 E. 525,857.3

BOTTOM HOLE

NAD'83 S.P.C.(FT) N. 482,571.3 E. 1,628,607.6
NAD'83 GEO. LAT-(N) 39.818617 LONG-(W) 80.710101
NAD'83 UTM (M) N. 4,407,666.0 E. 524,811.1

TAG	SURFACE OWNER	PARCEL	ACRES
A	RICKY L. WHITLATCH	9-7-30	72.82
B	RICKY L. WHITLATCH	9-7-21	42.22
C	KEVIN E. MCGILTON	9-7-18	14.00
D	KEVIN E. MCGILTON	9-7-20	13.39
E	KEVIN E. MCGILTON	9-7-19	23.00
F	BRENDA J. WHETZEL	9-11-6.1	30.24
G	WILLIAM F. & JULIE A. KERNS	9-11-6.2	46.47
H	CONSOL MINING COMPANY LLC	9-7-2	116.12
I	CHARLES R. JR. & ANNE MARIE HAGEDORN	9-7-3	203.074
J	CHARLES R. JR. & ANNE MARIE HAGEDORN	9-7-3.1	4.579
K	TERRY L. SAMPSON, ET UX	9-5-1	111.71

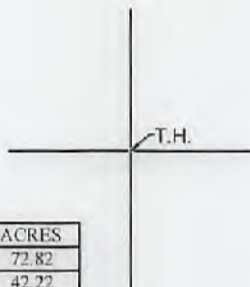

REFERENCES

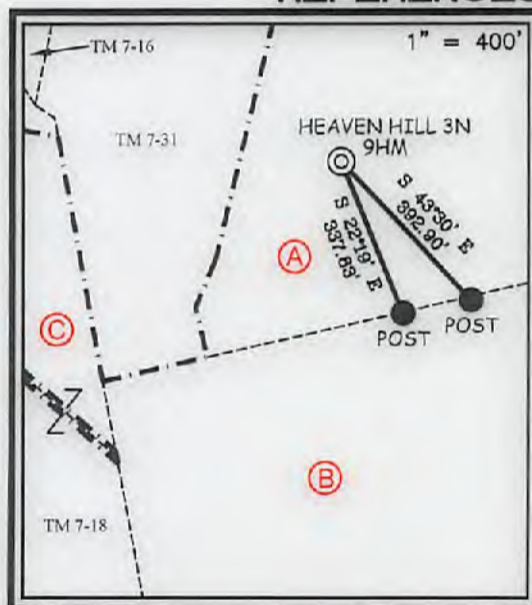

NOTES ON SURVEY

- NO WATER WELLS WERE FOUND WITHIN 250' OF PROPOSED GAS WELL. NO AGRICULTURAL BUILDINGS ≥ 2500 SQ. FT. OR DWELLINGS WERE FOUND WITHIN 825' OF THE CENTER OF PROPOSED WELL PAD.
- WELL SPOT CIRCLE & TOPO MARK SCALE IS 1"=2000'

SLS
Land & Energy Development
Solutions from the ground up.
P.O. Box 150 • 12 Vanhorn Drive • Glenville, WV 26031 • (304) 452-6634
www.slsurveyors.com

I THE UNDERSIGNED, HEREBY CERTIFY THAT THIS PLAT IS CORRECT TO THE BEST OF MY KNOWLEDGE AND BELIEF AND SHOWS ALL THE INFORMATION REQUIRED BY LAW AND THE REGULATIONS ISSUED AND PRESCRIBED BY THE DIVISION OF ENVIRONMENTAL PROTECTION.

P.S. 677 *Gregory A. Smith*



(+) DENOTES LOCATION OF WELL ON UNITED STATES TOPOGRAPHIC MAPS.
DATE FEBRUARY 14, 20 18
REVISED MAY 17, 20 18
OPERATORS WELL NO. HEAVEN HILL 3N-9HM
API WELL NO. 47 - 051 - 02015
STATE COUNTY PERMIT

MINIMUM DEGREE OF ACCURACY 1 / 2500 FILE NO. 8654P9HM.dwg
HORIZONTAL & VERTICAL CONTROL DETERMINED BY DGPS (SURVEY GRADE TIE TO CORS NETWORK) SCALE 1" = 1000'

STATE OF WEST VIRGINIA
DIVISION OF ENVIRONMENTAL PROTECTION
OFFICE OF OIL AND GAS

WELL TYPE: OIL GAS LIQUID INJECTION WASTE DISPOSAL IF "GAS" PRODUCTION STORAGE DEEP SHALLOW

LOCATION: GROUND = 1,337.60' ELEVATION PROPOSED = 1,326.35' WATERSHED LOWER BOWMAN RUN OF FISH CREEK (HUC 10) DISTRICT MEADE COUNTY MARSHALL QUADRANGLE GLEN EASTON 7.5'

SURFACE OWNER RICKY L. WHITLATCH ACREAGE 72.82±
ROYALTY OWNER RICKY L. WHITLATCH, ET AL - SEE WW-6A1 ACREAGE 72.82±

PROPOSED WORK: DRILL CONVERT DRILL DEEPER REDRILL FRACTURE OR STIMULATE PLUG OFF OLD FORMATION PERFORATE NEW FORMATION PLUG AND ABANDON CLEAN OUT AND REPLUG OTHER

PHYSICAL CHANGE IN WELL (SPECIFY) _____ TARGET FORMATION MARCELLUS ESTIMATED DEPTH TVD: 6,876' / TMD: 15,165'

WELL OPERATOR TUG HILL OPERATING, LLC ADDRESS 1320 SOUTH UNIVERSITY DRIVE, SUITE 500 FORT WORTH, TX 76107
DESIGNATED AGENT DIANNA STAMPER CT CORPORATION SYSTEM ADDRESS 5400 D BIG TYLER ROAD CHARLESTON, WV 25313

COUNTY NAME PERMIT

05/25/2018



February 15, 2018

WV Department of Environmental Protection
Office of Oil & Gas
601 57th Street, SE
Charleston, WV 25304
Attention: Laura Adkins

RE: Heaven Hill 3N-9HM

Subject: Marshall County Route 21/3 Road Crossing Letter

Dear Laura:

Tug Hill Operating, LLC (THO) hereby submits this letter as confirmation that THO has obtained the right to drill, extract and produce the minerals under Marshall County Route 21/3 in the area reflected on the Heaven Hill 3N-9HM well plat. THO has conducted a full title search in the relevant Court House to confirm its ownership under said County Routes and is not currently aware of any recorded document that would suggest an ownership other than THO.

If your office has any questions or concerns regarding the contents of this letter, please do not hesitate to contact me directly at 304-376-0111, or by email at amiller@tug-hilop.com.

Sincerely,

A handwritten signature in blue ink that reads "Amy Miller".

Amy Miller
Permit Specialist – Appalachia Region
Cell 304-376-0111
Email: amiller@tug-hilop.com

RECEIVED
Office of Oil and Gas
FEB 21 2018
WV Department of
Environmental Protection

MEMORANDUM OF AGREEMENT

This Memorandum of Agreement is entered into this 16th day of February, 2018, between **TUG HILL OPERATING, LLC (THQ)**, a Texas limited liability company, whose address is 1320 S. University Blvd., Suite 500, Fort Worth, TX 76107 and **CHEVRON U.S.A., INC. (Chevron)**, a Pennsylvania corporation, whose address is 700 Cherrington Parkway, Coraopolis, PA 15108.

PARTIES AND AGREEMENT REFERENCE: THQ and Chevron entered into a letter agreement ("Letter Agreement") dated February 14th, 2018 (the "Commencement Date") outlining pursuit of definitive agreements to allow THQ the right to permit, drill, extract, produce and market oil and gas from those certain oil and gas interests controlled by Chevron in the Meade District of Marshall County, West Virginia, as more fully described in Exhibit A attached hereto, made a part hereof, and incorporated herein by reference.

1. **TERM:** The rights granted in the Letter Agreement will terminate upon the earlier of (i) one hundred eighty (180) days from the Commencement Date, (ii) Chevron's revocation of the rights granted in the Letter Agreement, or (iii) the parties entering into the definitive agreement described in the Letter Agreement. Upon termination of the Letter Agreement under subsection (i) or (ii) of the immediately preceding sentence, THQ will record a surrender of this Memorandum and withdraw any related well work permit requests.

2. **MEMORANDUM FOR RECORDING PURPOSES ONLY:** This Memorandum is for recording purposes only and does not supplement or supersede the parties' respective rights set forth in the Letter Agreement or other agreements.

IN WITNESS WHEREOF, the parties have signed their names hereto as of the date first above written.

Tug Hill Operating, LLC

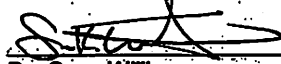
By: Sean Willis
Its: VP, Engineering &
Development Manager - Appalachia

Chevron U.S.A., Inc.

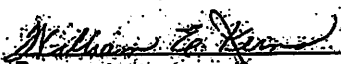
By: William E. Kems
Its: Attorney-in-Fact

Marshall County
Jan Pest, Clerk
Instrument 1436705
02/16/2018 @ 02:16:57 PM
AGREEMENT
Book 960 @ Page 409
Pages Recorded 2
Recording Cost \$ 11.00

RECEIVED
Office of Oil and Gas
FEB 21 2018
WV Department of
Environmental Protection

Prepared by Tug Hill Operating, LLC
1320 S. University Dr., Suite 500, Fort Worth, TX 76107

STATE OF Texas ;

COUNTY OF Tarrant ; ^{at}

Before me, Sean Willis ^{cgc} Cardace Cather, a Notary Public, on this day personally appeared Sean Willis, known to me to be the VP, Engineering & Development Manager Tug Hill Operating LLC, subscribed to the foregoing instrument, and acknowledged to me that he/she executed the instrument for the purposes and consideration therein expressed as his/her free act and deed. Given under my hand and seal of office this 14th day of February, 2018. My Commission expires: 08/01/2019.

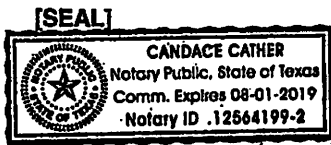

Candace Cather
Notary Public

STATE OF Pennsylvania ;

COUNTY OF Allegheny ;

Before me, William D. Alchier, a Notary Public, on this day personally appeared William F. Keros, known to me to be the Attorney-in-Fact of Chevron U.S.A. Inc., subscribed to the foregoing instrument, and acknowledged to me that he/she executed the instrument for the purposes and consideration therein expressed as his/her free act and deed. Given under my hand and seal of office this 14th day of February, 2018. My Commission expires: 8-15-2020.

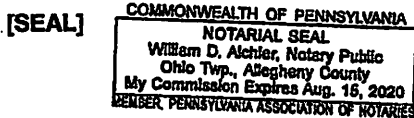

William D. Alchier
Notary Public

STATE OF WEST VIRGINIA, MARSHALL COUNTY, SCT.:

I, JAN PEST, Clerk of the County Commission of said County, do hereby certify that the annexed writing, bearing date on the 14th day of February, 2018, was presented for and by me, admitted to record in my office upon the above certificate as to the parties therein named this 16th day of February, 2018 at 2:16 o'clock P.M.

TESTE: Jan Pest

RECEIVED
Office of Oil and Gas
Clerk
FEB 21 2018

WV Department of
Environmental Protection

47 051 02015

WW-6A1
(5/13)

Operator's Well No. Heaven Hill 3N-9HM

**INFORMATION SUPPLIED UNDER WEST VIRGINIA CODE
Chapter 22, Article 6A, Section 5(a)(5)
IN LIEU OF FILING LEASE(S) AND OTHER CONTINUING CONTRACT(S)**

Under the oath required to make the verification on page 1 of this Notice and Application, I depose and say that I am the person who signed the Notice and Application for the Applicant, and that –

- (1) the tract of land is the same tract described in this Application, partly or wholly depicted in the accompanying plat, and described in the Construction and Reclamation Plan;
- (2) the parties and recordation data (if recorded) for lease(s) or other continuing contract(s) by which the Applicant claims the right to extract, produce or market the oil or gas are as follows:

Lease Name or Number	Grantor, Lessor, etc.	Grantee, Lessee, etc.	Royalty	Book/Page
----------------------	-----------------------	-----------------------	---------	-----------

*see attached spreadsheet

**Acknowledgement of Possible Permitting/Approval
In Addition to the Office of Oil and Gas**

The permit applicant for the proposed well work addressed in this application hereby acknowledges the possibility of the need for permits and/or approvals from local, state, or federal entities in addition to the DEP, Office of Oil and Gas, including but not limited to the following:

- WV Division of Water and Waste Management
- WV Division of Natural Resources WV Division of Highways
- U.S. Army Corps of Engineers
- U.S. Fish and Wildlife Service
- County Floodplain Coordinator

The applicant further acknowledges that any Office of Oil and Gas permit in no way overrides, replaces, or nullifies the need for other permits/approvals that may be necessary and further affirms that all needed permits/approvals should be acquired from the appropriate authority before the affected activity is initiated.

Well Operator: Tug Hill Operating, LLC
 By: Amy L. Miller *Amy Miller*
 Its: Permit Specialist - Appalachia Region

WW-6A1 Supplement

Operator's Well No. Heaven Hill 3N - 9HM

Lease ID	Tag	Parcel	Lessor	Lessee	Royalty	Deed Book/Page	Assignment	Assignment	Assignment	Assignment
10*15557	A	9-7-30	RICKY L WHITLATCH ET AL	CHEVRON USA INC	1/8+	780 226	N/A	N/A	N/A	Chevron to Tug Hill: 36/148
10*15557	B	9-7-21	RICKY L WHITLATCH ET AL	CHEVRON USA INC	1/8+	780 226	N/A	N/A	N/A	Chevron to Tug Hill: 36/148
10*15667	C	9-7-18	KEVIN E MCGILTON ET UX	CHEVRON USA INC	1/8+	850 351	N/A	N/A	N/A	Chevron to Tug Hill: 36/148
10*15698	C	9-7-18	ROBERT A EDGE AND SHERRIE N EDGE	TH EXPLORATION LLC	1/8+	900 363	N/A	N/A	N/A	N/A
10*15720	C	9-7-18	KAREN L GREATHOUSE AND FLOYD GREATHOUSE	TH EXPLORATION LLC	1/8+	905 458	N/A	N/A	N/A	N/A
10*15721	C	9-7-18	TINA L EDGE MONTI AND THOMAS MONTI	TH EXPLORATION LLC	1/8+	905 456	N/A	N/A	N/A	N/A
10*16020	C	9-7-18	SHARON HINERMAN MAY & DANIEL G MAY	TH EXPLORATION LLC	1/8+	905 464	N/A	N/A	N/A	N/A
10*16028	C	9-7-18	ROSEMARY PARKINS AND STEPHEN PARKINS	TH EXPLORATION LLC	1/8+	905 460	N/A	N/A	N/A	N/A
10*16051	C	9-7-18	DONNA JEAN SNIDER AND DAVID SNIDER	TH EXPLORATION LLC	1/8+	905 462	N/A	N/A	N/A	N/A
10*16053	C	9-7-18	GARY D HINERMAN AND JUDY ANN HINERMAN	TH EXPLORATION LLC	1/8+	905 466	N/A	N/A	N/A	N/A
10*16289	C	9-7-18	BRENDA HINERMAN WILLIAMSON AND BRIAN K WILLIAMSON	TH EXPLORATION LLC	1/8+	905 468	N/A	N/A	N/A	N/A
10*16412	C	9-7-18	ELIZABETH ANN BLAZER AND PAUL R BLAZER	TH EXPLORATION LLC	1/8+	905 452	N/A	N/A	N/A	N/A
10*16413	C	9-7-18	RONALD H EDGE JR	TH EXPLORATION LLC	1/8+	905 454	N/A	N/A	N/A	N/A
10*16852	C	9-7-18	KEVIN R DURBIN AND KRISTA A DURBIN	TH EXPLORATION LLC	1/8+	929 312	N/A	N/A	N/A	N/A
10*17622	C	9-7-18	DAVID E HINERMAN JR AN INCARCERATED PER BY & THRU COURT APPTD GUARDIAN AS LITEM DAVID WHITE ESQ	TH EXPLORATION LLC	1/8+	929 314	N/A	N/A	N/A	N/A
10*15667	D	9-7-20	KEVIN E MCGILTON ET UX	CHEVRON USA INC	1/8+	850 351	N/A	N/A	N/A	Chevron to Tug Hill: 36/148
10*15698	D	9-7-20	ROBERT A EDGE AND SHERRIE N EDGE	TH EXPLORATION LLC	1/8+	900 363	N/A	N/A	N/A	N/A
10*15720	D	9-7-20	KAREN L GREATHOUSE AND FLOYD GREATHOUSE	TH EXPLORATION LLC	1/8+	905 458	N/A	N/A	N/A	N/A
10*15721	D	9-7-20	TINA L EDGE MONTI AND THOMAS MONTI	TH EXPLORATION LLC	1/8+	905 456	N/A	N/A	N/A	N/A
10*16020	D	9-7-20	SHARON HINERMAN MAY & DANIEL G MAY	TH EXPLORATION LLC	1/8+	905 464	N/A	N/A	N/A	N/A
10*16028	D	9-7-20	ROSEMARY PARKINS AND STEPHEN PARKINS	TH EXPLORATION LLC	1/8+	905 460	N/A	N/A	N/A	N/A
10*16051	D	9-7-20	DONNA JEAN SNIDER AND DAVID SNIDER	TH EXPLORATION LLC	1/8+	905 462	N/A	N/A	N/A	N/A
10*16053	D	9-7-20	GARY D HINERMAN AND JUDY ANN HINERMAN	TH EXPLORATION LLC	1/8+	905 466	N/A	N/A	N/A	N/A
10*16289	D	9-7-20	BRENDA HINERMAN WILLIAMSON AND BRIAN K WILLIAMSON	TH EXPLORATION LLC	1/8+	905 468	N/A	N/A	N/A	N/A
10*16412	D	9-7-20	ELIZABETH ANN BLAZER AND PAUL R BLAZER	TH EXPLORATION LLC	1/8+	905 452	N/A	N/A	N/A	N/A
10*16413	D	9-7-20	RONALD H EDGE JR	TH EXPLORATION LLC	1/8+	905 454	N/A	N/A	N/A	N/A
10*16852	D	9-7-20	KEVIN R DURBIN AND KRISTA A DURBIN	TH EXPLORATION LLC	1/8+	929 312	N/A	N/A	N/A	N/A
10*17622	D	9-7-20	DAVID E HINERMAN JR AN INCARCERATED PER BY & THRU COURT APPTD GUARDIAN AS LITEM DAVID WHITE ESQ	TH EXPLORATION LLC	1/8+	929 314	N/A	N/A	N/A	N/A
10*15667	E	9-7-19	KEVIN E MCGILTON ET UX	CHEVRON USA INC	1/8+	850 351	N/A	N/A	N/A	Chevron to Tug Hill: 36/148
10*47051.256.1	F	9-11-6.1	BRENDA J WHETZEL	TH EXPLORATION LLC	1/8+	881 145	N/A	N/A	N/A	N/A
10*47051.256.2	F	9-11-6.1	CAROL JEAN ANDERSON	TH EXPLORATION LLC	1/8+	879 299	N/A	N/A	N/A	N/A
10*47051.256.3	F	9-11-6.1	BRENDA S DYKHOUSE	TH EXPLORATION LLC	1/8+	881 148	N/A	N/A	N/A	N/A
10*47051.256.4	F	9-11-6.1	GLEN A BONAR	TH EXPLORATION LLC	1/8+	881 151	N/A	N/A	N/A	N/A
10*15669	F	9-11-6.1	EMMA ANDERSON	CHEVRON USA INC	1/8+	861 586	N/A	N/A	N/A	Chevron to Tug Hill: 36/148
10*15670	F	9-11-6.1	GARY M BONAR AND ELLEN L BONAR	CHEVRON USA INC	1/8+	861 577	N/A	N/A	N/A	Chevron to Tug Hill: 36/148
10*15671	F	9-11-6.1	JUDALENE K COLLUMS	CHEVRON USA INC	1/8+	861 571	N/A	N/A	N/A	Chevron to Tug Hill: 36/148
10*15672	F	9-11-6.1	NAOMI HUPP	CHEVRON USA INC	1/8+	916 304	N/A	N/A	N/A	Chevron to Tug Hill: 36/148
10*47051.256.5	F	9-11-6.1	JERRY W ZIEN AND KATHLEEN E ZIEN	TH EXPLORATION LLC	1/8+	882 530	N/A	N/A	N/A	N/A
10*47051.256.2	G	9-11-6.2	CAROL JEAN ANDERSON	TH EXPLORATION LLC	1/8+	879 299	N/A	N/A	N/A	N/A
10*47051.256.3	G	9-11-6.2	BRENDA S DYKHOUSE	TH EXPLORATION LLC	1/8+	881 148	N/A	N/A	N/A	N/A
10*47051.256.4	G	9-11-6.2	GLEN A BONAR	TH EXPLORATION LLC	1/8+	881 151	N/A	N/A	N/A	N/A
10*15669	G	9-11-6.2	EMMA ANDERSON	CHEVRON USA INC	1/8+	861 586	N/A	N/A	N/A	Chevron to Tug Hill: 36/148
10*15670	G	9-11-6.2	GARY M BONAR AND ELLEN L BONAR	CHEVRON USA INC	1/8+	861 577	N/A	N/A	N/A	Chevron to Tug Hill: 36/148
10*15671	G	9-11-6.2	JUDALENE K COLLUMS	CHEVRON USA INC	1/8+	861 571	N/A	N/A	N/A	Chevron to Tug Hill: 36/148
10*15672	G	9-11-6.2	NAOMI HUPP	CHEVRON USA INC	1/8+	916 304	N/A	N/A	N/A	Chevron to Tug Hill: 36/148
10*47051.256.5	G	9-11-6.2	JERRY W ZIEN AND KATHLEEN E ZIEN	TH EXPLORATION LLC	1/8+	882 530	N/A	N/A	N/A	N/A

4705102015

10*15560	G	9-11-6.2	WILLIAM F KERNS ET UX	CHESAPEAKE APPALACHIA LLC	1/8+	677	561	Chesapeake to Statoil: 21/565	Statoil to Chevron: 30/427	Chesapeake to Chevron: 30/461	Chevron to Tug Hill: 36/148
10*16471	H	9-7-2	CNX GAS COMPANY LLC	TH EXPLORATION LLC	1/8+	905	155	N/A	N/A	N/A	N/A
10*47051.073.1	I	9-7-3	VENANGO 21ST CENTURY ENERGY INC	TH EXPLORATION LLC	1/8+	888	618	N/A	N/A	N/A	N/A
10*47051.073.2	I	9-7-3	PATRIOT RESTORATIONS LLC	TH EXPLORATION LLC	1/8+	908	541	N/A	N/A	N/A	N/A
10*47051.073.3	I	9-7-3	TRIENERGY HOLDINGS, LLC	TH EXPLORATION LLC	1/8+	878	330	N/A	N/A	N/A	N/A
10*15608	I	9-7-3	CHARLES R HAGEDORN JR	CHEVRON U.S.A. INC.	1/8+	816	423	N/A	N/A	N/A	Chevron to Tug Hill: 36/148
10*15521	I	9-7-3	VENANGO 21ST CENTURY ENERGY INC	TRIENERGY HOLDINGS, LLC	1/8+	722	281	N/A	TriEnergy to NPAR: 24/196	NPAR to Chevron: 756/332	Chevron to Tug Hill: 36/148
10*16927	J	9-7-3.1	ELMA L HAGEDORN	CHESAPEAKE APPALACHIA LLC	1/8+	697	120	Chesapeake to Statoil: 22/506	Statoil to Chevron: 30/427	Chesapeake to Chevron: 30/461	Chevron to Tug Hill: 36/148
10*16923	J	9-7-3.1	CHARLES R HAGEDORN JR ET UX	CHESAPEAKE APPALACHIA LLC	1/8+	689	177	Chesapeake to Statoil: 22/506	Statoil to Chevron: 30/427	Chesapeake to Chevron: 30/461	Chevron to Tug Hill: 36/148
10*47051.073.1	J	9-7-3.1	VENANGO 21ST CENTURY ENERGY INC	TH EXPLORATION LLC	1/8+	888	618	N/A	N/A	N/A	N/A
10*47051.073.2	J	9-7-3.1	PATRIOT RESTORATIONS LLC	TH EXPLORATION LLC	1/8+	908	541	N/A	N/A	N/A	N/A
10*47051.073.3	J	9-7-3.1	TRIENERGY HOLDINGS, LLC	TH EXPLORATION LLC	1/8+	878	330	N/A	N/A	N/A	N/A
10*15608	J	9-7-3.1	CHARLES R HAGEDORN JR	CHEVRON U.S.A. INC.	1/8+	816	423	N/A	N/A	N/A	Chevron to Tug Hill: 36/148
	K	9-5-1	SAMPSON TERRY L ET UX	CHEVRON USA INC	1/8+	852	351	N/A	N/A	N/A	Chevron to Tug Hill: 960/409

417 05/10/2015

WW-6A

PROPOSED HEAVEN HILL 3N - 9HM

SUPPLEMENT PG. 1B

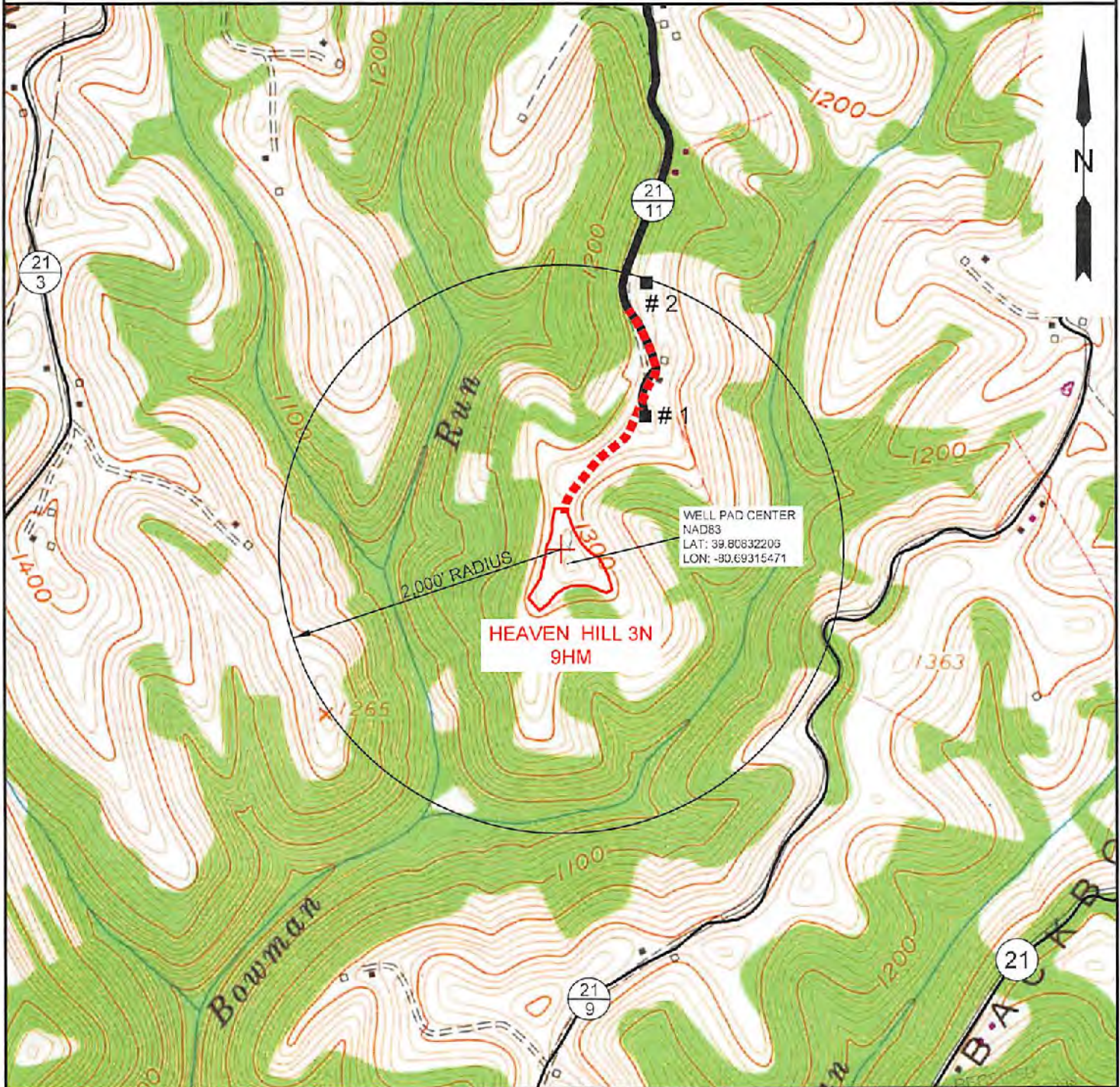

NOTE: THERE APPEARS TO BE TWO (2) POSSIBLE WATER SOURCES WITHIN 2,000'.

Office of Oil and Gas
FEB 21 2018

SLS
Land & Energy Development
Solutions from the ground up.
P.O. Box 150 • 12 Vanhorn Drive • Glenville, WV 26031 • (304) 482-6504
www.slsurveys.com

TOPO SECTION:		OPERATOR:	
GLEN EASTON 7.5'		PREPARED FOR:	
COUNTY	DISTRICT	TUG HILL OPERATING, LLC	
MARSHALL	MEADE	380 SOUTHPOINTE BLVD	
		SUITE 200	
		CANONSBURG, PA 15317	
DRAWN BY	JOB NO.	DATE	SCALE
K.G.M.	8654	02/14/2018	1" = 1000'

WV Department of Environmental Protection
TUG HILL OPERATING

05/25/2018

WW-6A3
(1/12)

STATE OF WEST VIRGINIA
DEPARTMENT OF ENVIRONMENTAL PROTECTION, OFFICE OF OIL AND GAS
NOTICE OF ENTRY FOR PLAT SURVEY

Notice Time Requirement: Notice shall be provided at least **SEVEN (7)** days but no more than **FORTY-FIVE (45)** days prior to entry

Date of Notice: January 19, 2018 **Date of Planned Entry:** January 26, 2018

Delivery method pursuant to West Virginia Code § 22-6A-10a

- PERSONAL SERVICE REGISTERED MAIL METHOD OF DELIVERY THAT REQUIRES A RECEIPT OR SIGNATURE CONFIRMATION

Pursuant to West Virginia Code § 22-6A-10(a), Prior to filing a permit application, the operator shall provide notice of planned entry on to the surface tract to conduct any plat surveys required pursuant to this article. Such notice shall be provided at least seven days but no more than forty-five days prior to such entry to: (1) The surface owner of such tract; (2) to any owner or lessee of coal seams beneath such tract that has filed a declaration pursuant to section thirty-six, article six, chapter twenty-two of this code; and (3) any owner of minerals underlying such tract in the county tax records. The notice shall include a statement that copies of the state Erosion and Sediment Control Manual and the statutes and rules related to oil and gas exploration and production may be obtained from the Secretary, which statement shall include contact information, including the address for a web page on the Secretary's web site, to enable the surface owner to obtain copies from the secretary.

Notice is hereby provided to:

SURFACE OWNER(S)

Name: Ricky L. Whittlatch
Address: 1044 Yeater Lane
Glen Easton, WV 26039
Name: Andrew Whittlatch
Address: 942 Yeater Lane
Glen Easton, WV 26039
Name: Amie Goodnight ET UX
Address: 102 Goodnight Lane
Moundsville, WV 26041

COAL OWNER OR LESSEE

Name: Murray Energy Corp.
Address: 46226 National Road
St. Clairsville, OH 43950

MINERAL OWNER(S)

Name: Ricky L. Whittlatch
Address: 1044 Yeater Lane
Glen Easton, WV 26039 ****SEE SUPPLEMENT PAGE****
*please attach additional forms if necessary

Notice is hereby given:

Pursuant to West Virginia Code § 22-6A-10(a), notice is hereby given that the undersigned well operator is planning entry to conduct a plat survey on the tract of land as follows:

State:	<u>West Virginia</u>	Approx. Latitude & Longitude:	<u>Lat: 39.8083194, Long: -80.6931660</u>
County:	<u>Marshall</u>	Public Road Access:	<u>Yeater Lane (CO. Rt. 21/11)</u>
District:	<u>Meade</u>	Watershed:	<u>HUC-10 Fish Creek</u>
Quadrangle:	<u>Glen Easton 7.5'</u>	Generally used farm name:	<u>Ricky L. Whittlatch</u>

Copies of the state Erosion and Sediment Control Manual and the statutes and rules related to oil and gas exploration and production may be obtained from the Secretary, at the WV Department of Environmental Protection headquarters, located at 601 57th Street, SE, Charleston, WV 25304 (304-926-0450). Copies of such documents or additional information related to horizontal drilling may be obtained from the Secretary by visiting www.dep.wv.gov/oil-and-gas/pages/default.aspx.

Notice is hereby given by:

Well Operator: Tug Hill Operating, LLC
Telephone: 724-0749-8388
Email: amiller@tug-hillop.com

Address: 380 Southpointe Blvd., Southpointe Plaza II, Suite 200
Canonsburg, PA 15317
Facsimile: 724-338-2030

RECEIVED
Office of Oil and Gas

FEB 21 2018

WV Department of
Environmental Protection

Oil and Gas Privacy Notice:

The Office of Oil and Gas processes your personal information, such as name, address and telephone number, as part of our regulatory duties. Your personal information may be disclosed to other State agencies or third parties in the normal course of business or as needed to comply with statutory or regulatory requirements, including Freedom of Information Act requests. Our office will appropriately secure your personal information. If you have any questions about our use or your personal information, please contact DEP's Chief Privacy Officer at depprivacyofficer@wv.gov.

05/25/2018

Operator Well No. Heaven Hill Unit 3N-9HM

WW-6A3 Notice of Entry for Plat Survey Attachment 1 of 1

Mineral Owner(s):

Name: Arnie Goodnight ET UX /
Address: 102 Goodnight Lane
Moundsville, WV 26041

Bounty Minerals III Acquisitions, LLC /
777 Main Street – Suite 850
Ft. Worth, TX 76102

Andrew Whitlatch /
942 Yeater Lane
Glen Easton, WV 26039

RECEIVED
Office of Oil and Gas
FEB 21 2018
WV Department of
Environmental Protection

STATE OF WEST VIRGINIA
DEPARTMENT OF ENVIRONMENTAL PROTECTION, OFFICE OF OIL AND GAS
NOTICE OF PLANNED OPERATION

Notice Time Requirement: notice shall be provided no later than the filing date of permit application.

Date of Notice: 02/15/2018 Date Permit Application Filed: 02/15/2018

Delivery method pursuant to West Virginia Code § 22-6A-16(c)

CERTIFIED MAIL RETURN RECEIPT REQUESTED HAND DELIVERY

Pursuant to W. Va. Code § 22-6A-16(c), no later than the date for filing the permit application, an operator shall, by certified mail return receipt requested or hand delivery, give the surface owner whose land will be used for the drilling of a horizontal well notice of the planned operation. The notice required by this subsection shall include: (1) A copy of this code section; (2) The information required to be provided by subsection (b), section ten of this article to a surface owner whose land will be used in conjunction with the drilling of a horizontal well; and (3) A proposed surface use and compensation agreement containing an offer of compensation for damages to the surface affected by oil and gas operations to the extent the damages are compensable under article six-b of this chapter. (d) The notices required by this section shall be given to the surface owner at the address listed in the records of the sheriff at the time of notice.

Notice is hereby provided to the SURFACE OWNER(s)
(at the address listed in the records of the sheriff at the time of notice):

Name: Ricky L. Whittlatch
Address: 1044 Yeater Lane
Glen Easton, WV 26039

Name: Andrew Whittlatch
Address: 942 Yeater Lane
Glen Easton, WV 26039 **See Attached**

Notice is hereby given:

Pursuant to West Virginia Code § 22-6A-16(c), notice is hereby given that the undersigned well operator has developed a planned operation on the surface owner's land for the purpose of drilling a horizontal well on the tract of land as follows:

State: West Virginia UTM NAD 83 Easting: 526,247.31
County: Marshall Northing: 4,406,569.79
District: Meade Public Road Access: Yeater Lane (Co. Rt. 21/11)
Quadrangle: Glen Easton 7.5' Generally used farm name: Ricky L. Whittlatch
Watershed: (HUC 10) Fish Creek

This Notice Shall Include:

Pursuant to West Virginia Code § 22-6A-16(c), this notice shall include: (1) A copy of this code section; (2) The information required to be provided by W. Va. Code § 22-6A-10(b) to a surface owner whose land will be used in conjunction with the drilling of a horizontal well; and (3) A proposed surface use and compensation agreement containing an offer of compensation for damages to the surface affected by oil and gas operations to the extent the damages are compensable under article six-b of this chapter. Additional information related to horizontal drilling may be obtained from the Secretary, at the WV Department of Environmental Protection headquarters, located at 601 57th Street, SE, Charleston, WV 25304 (304-926-0450) or by visiting www.dep.wv.gov/oil-and-gas/pages/default.aspx.

Well Operator: Tug Hill Operating, LLC
Telephone: 724-749-8388
Email: amiller@tug-hill-op.com

Address: 380 Southpointe Blvd. Southpointe Plaza II, Suite 200
Canonsburg, PA 15317
Facsimile: 724-338-2030

Oil and Gas Privacy Notice:

The Office of Oil and Gas processes your personal information, such as name, address and telephone number, as part of our regulatory duties. Your personal information may be disclosed to other State agencies or third parties in the normal course of business or as needed to comply with statutory or regulatory requirements, including Freedom of Information Act requests. Our office will appropriately secure your personal information. If you have any questions about our use or your personal information, please contact DEP's Chief Privacy Officer at depprivacyofficer@wv.gov.

Office of Oil and Gas
FEB 21 2018
WV Department of Environmental Protection

Operator Well No. Heaven Hill Unit 3N-9HM

WW-6A5 Notice Planned Operation..... Attachment 1 of 1

Notice is hereby provided to the SURFACE OWNER(s):

Name: Arnie Goodnight, et ux
Address: 102 Goodnight Lane
Moundsville, WV 26041



RECEIVED
Office of Oil and Gas
FEB 21 2018
WV Department of
Environmental Protection

WW-6AC
(1/12)

STATE OF WEST VIRGINIA
DEPARTMENT OF ENVIRONMENTAL PROTECTION, OFFICE OF OIL AND GAS
NOTICE CERTIFICATION

Date of Notice Certification: 04/21/2017

API No. 47- 051 -
Operator's Well No. Heaven Hill 3N-9HM
Well Pad Name: Heaven Hill 3

Notice has been given:

Pursuant to the provisions in West Virginia Code § 22-6A, the Operator has provided the required parties with the Notice Forms listed below for the tract of land as follows:

State:	<u>West Virginia</u>	UTM NAD 83	Easting:	<u>526,247.31</u>
County:	<u>Marshall</u>		Northing:	<u>4,406,559.79</u>
District:	<u>Meade</u>	Public Road Access:	<u>Yeater Lane (Co. Rt. 21/11)</u>	
Quadrangle:	<u>Glen Easton 7.5'</u>	Generally used farm name:	<u>Ricky L. Whitlatch</u>	
Watershed:	<u>(HUC 10) Fish Creek</u>			

Pursuant to West Virginia Code § 22-6A-7(b), every permit application filed under this section shall be on a form as may be prescribed by the secretary, shall be verified and shall contain the following information: (14) A certification from the operator that (i) it has provided the owners of the surface described in subdivisions (1), (2) and (4), subsection (b), section ten of this article, the information required by subsections (b) and (c), section sixteen of this article; (ii) that the requirement was deemed satisfied as a result of giving the surface owner notice of entry to survey pursuant to subsection (a), section ten of this article six-a; or (iii) the notice requirements of subsection (b), section sixteen of this article were waived in writing by the surface owner; and Pursuant to West Virginia Code § 22-6A-11(b), the applicant shall tender proof of and certify to the secretary that the notice requirements of section ten of this article have been completed by the applicant.

Pursuant to West Virginia Code § 22-6A, the Operator has attached proof to this Notice Certification that the Operator has properly served the required parties with the following: *PLEASE CHECK ALL THAT APPLY		OOG OFFICE USE ONLY
<input type="checkbox"/> 1. NOTICE OF SEISMIC ACTIVITY or <input checked="" type="checkbox"/> NOTICE NOT REQUIRED BECAUSE NO SEISMIC ACTIVITY WAS CONDUCTED		<input type="checkbox"/> RECEIVED/ NOT REQUIRED
<input checked="" type="checkbox"/> 2. NOTICE OF ENTRY FOR PLAT SURVEY or <input type="checkbox"/> NO PLAT SURVEY WAS CONDUCTED		<input type="checkbox"/> RECEIVED
<input type="checkbox"/> 3. NOTICE OF INTENT TO DRILL or <input checked="" type="checkbox"/> NOTICE NOT REQUIRED BECAUSE NOTICE OF ENTRY FOR PLAT SURVEY WAS CONDUCTED or <input type="checkbox"/> WRITTEN WAIVER BY SURFACE OWNER (PLEASE ATTACH)		<input type="checkbox"/> RECEIVED/ NOT REQUIRED
<input checked="" type="checkbox"/> 4. NOTICE OF PLANNED OPERATION		<input type="checkbox"/> RECEIVED
<input checked="" type="checkbox"/> 5. PUBLIC NOTICE		<input type="checkbox"/> RECEIVED
<input checked="" type="checkbox"/> 6. NOTICE OF APPLICATION		<input type="checkbox"/> RECEIVED

Required Attachments:

The Operator shall attach to this Notice Certification Form all Notice Forms and Certifications of Notice that have been provided to the required parties and/or any associated written waivers. For the Public Notice, the operator shall attach a copy of the Class II Legal Advertisement with publication date verification or the associated Affidavit of Publication. The attached Notice Forms and Certifications of Notice shall serve as proof that the required parties have been noticed as required under West Virginia Code § 22-6A. Pursuant to West Virginia Code § 22-6A-11(b), the Certification of Notice to the person may be made by affidavit of personal service, the return receipt card or other postal receipt for certified mailing.

MAY 1 2018

WW-6AC
(1/12)

Certification of Notice is hereby given:

THEREFORE, I Amy L. Miller, have read and understand the notice requirements within West Virginia Code § 22-6A. I certify that as required under West Virginia Code § 22-6A, I have served the attached copies of the Notice Forms, identified above, to the required parties through personal service, by registered mail or by any method of delivery that requires a receipt or signature confirmation. I certify under penalty of law that I have personally examined and am familiar with the information submitted in this Notice Certification and all attachments, and that based on my inquiry of those individuals immediately responsible for obtaining the information, I believe that the information is true, accurate and complete. I am aware that there are significant penalties for submitting false information, including the possibility of fine and imprisonment.

Well Operator:	<u>Tug Hill Operating, LLC</u>	Address:	<u>380 Southpointe Blvd, Southpointe Plaza II, Suite 200</u>
By:	<u>Amy L. Miller</u>		<u>Canonsburg, PA 15317</u>
Its:	<u>Regulatory Analyst - Appalachia</u>	Facsimile:	<u>724-338-2030</u>
Telephone:	<u>724-749-8388</u>	Email:	<u>amiller@tug-hillop.com</u> <i>amy l miller</i>

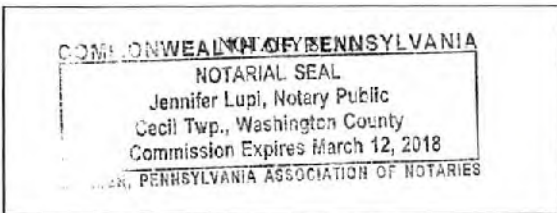

Subscribed and sworn before me this 15th day of February 2018
Jennifer Lupi Notary Public
 My Commission Expires March 12, 2018

Oil and Gas Privacy Notice:

The Office of Oil and Gas processes your personal information, such as name, address and telephone number, as part of our regulatory duties. Your personal information may be disclosed to other State agencies or third parties in the normal course of business or as needed to comply with statutory or regulatory requirements, including Freedom of Information Act requests. Our office will appropriately secure your personal information. If you have any questions about our use or your personal information, please contact DEP's Chief Privacy Officer at deprivacyofficer@wv.gov.

RECEIVED
 Office of Oil and Gas
 FEB 21 2018
 WV Department of
 Environmental Protection

WW-6A
(9-13)

API NO. 47- 051 -
OPERATOR WELL NO. Heaven Hill 3N-9HM
Well Pad Name: Heaven Hill 3

STATE OF WEST VIRGINIA
DEPARTMENT OF ENVIRONMENTAL PROTECTION, OFFICE OF OIL AND GAS
NOTICE OF APPLICATION

Notice Time Requirement: notice shall be provided no later than the filing date of permit application.

Date of Notice: 2/15/2018 Date Permit Application Filed: 2/15/2018

Notice of:

- PERMIT FOR ANY WELL WORK CERTIFICATE OF APPROVAL FOR THE CONSTRUCTION OF AN IMPOUNDMENT OR PIT

Delivery method pursuant to West Virginia Code § 22-6A-10(b)

- PERSONAL SERVICE REGISTERED MAIL METHOD OF DELIVERY THAT REQUIRES A RECEIPT OR SIGNATURE CONFIRMATION

Pursuant to W. Va. Code § 22-6A-10(b) no later than the filing date of the application, the applicant for a permit for any well work or for a certificate of approval for the construction of an impoundment or pit as required by this article shall deliver, by personal service or by registered mail or by any method of delivery that requires a receipt or signature confirmation, copies of the application, the erosion and sediment control plan required by section seven of this article, and the well plat to each of the following persons: (1) The owners of record of the surface of the tract on which the well is or is proposed to be located; (2) The owners of record of the surface tract or tracts overlying the oil and gas leasehold being developed by the proposed well work, if the surface tract is to be used for roads or other land disturbance as described in the erosion and sediment control plan submitted pursuant to subsection (c), section seven of this article; (3) The coal owner, operator or lessee, in the event the tract of land on which the well proposed to be drilled is located [sic] is known to be underlain by one or more coal seams; (4) The owners of record of the surface tract or tracts overlying the oil and gas leasehold being developed by the proposed well work, if the surface tract is to be used for the placement, construction, enlargement, alteration, repair, removal or abandonment of any impoundment or pit as described in section nine of this article; (5) Any surface owner or water purveyor who is known to the applicant to have a water well, spring or water supply source located within one thousand five hundred feet of the center of the well pad which is used to provide water for consumption by humans or domestic animals; and (6) The operator of any natural gas storage field within which the proposed well work activity is to take place. (c)(1) If more than three tenants in common or other co-owners of interests described in subsection (b) of this section hold interests in the lands, the applicant may serve the documents required upon the person described in the records of the sheriff required to be maintained pursuant to section eight, article one, chapter eleven-a of this code. (2) Notwithstanding any provision of this article to the contrary, notice to a lien holder is not notice to a landowner, unless the lien holder is the landowner. W. Va. Code R. § 35-8-5.7.a requires, in part, that the operator shall also provide the Well Site Safety Plan ("WSSP") to the surface owner and any water purveyor or surface owner subject to notice and water testing as provided in section 15 of this rule.

Application Notice WSSP Notice E&S Plan Notice Well Plat Notice is hereby provided to:

SURFACE OWNER(s) /
Name: Ricky L. Whitlatch
Address: 1044 Yeater Lane
Glen Easton, WV 26039
Name: None
Address: _____

COAL OWNER OR LESSEE /
Name: Murray Energy Corporation
Address: 46226 National Road
St. Clairsville, OH 43950

COAL OPERATOR
Name: Same as above coal owner
Address: _____

SURFACE OWNER(s) (Road and/or Other Disturbance)
Name: Andrew Whitlatch
Address: 942 Yeater Lane
Glen Easton, WV 26039
Name: Arnie Goodnight, et ux /
Address: 102 Goodnight Lane
Moundsville, WV 26041

SURFACE OWNER OF WATER WELL AND/OR WATER PURVEYOR(s)
Name: *See supplement page 1A attached
Address: _____

SURFACE OWNER(s) (Impoundments or Pits)
Name: None
Address: _____

OPERATOR OF ANY NATURAL GAS STORAGE FIELD
Name: None
Address: _____

*Please attach additional forms if necessary

RECEIVED
Office of Oil and Gas

FEB 21 2018

WV Department of
Environmental Protection

05/25/2018

Notice is hereby given:

Pursuant to West Virginia Code § 22-6A-10(b), notice is hereby given that the undersigned well operator has applied for a permit for well work or for a certificate of approval for the construction of an impoundment or pit.

This Notice Shall Include:

Pursuant to W. Va. Code § 22-6A-10(b), this notice shall include: (1) copies of the application; (2) the erosion and sediment control plan required by section seven of this article; and (3) the well plat.

Pursuant to W. Va. Code § 22-6A-10(f), this notice shall include: (1) a statement of the time limits for filing written comments; (2) who may file written comments; (3) the name and address of the secretary for the purpose of filing the comments and obtaining additional information; and (4) a statement that the persons may request, at the time of submitting written comments, notice of the permit decision and a list of persons qualified to test water.

Pursuant to W. Va. Code R. § 35-8-5.7.a, the operator shall provide the Well Site Safety Plan to the surface owner and any water purveyor or surface owner subject to notice and water testing as provided in section 15 of this rule.

Pursuant to W. Va. Code R. § 35-8-15.2.c, this notice shall: (1) contain a statement of the surface owner's and water purveyor's right to request sampling and analysis; (2) advise the surface owner and water purveyor of the rebuttable presumption for contamination or deprivation of a fresh water source or supply; advise the surface owner and water purveyor that refusal to allow the operator to conduct a pre-drilling water well test constitutes a method to rebut the presumption of liability; (3) advise the surface owner and water purveyor of his or her independent right to sample and analyze any water supply at his or her own expense; advise the surface owner and water purveyor whether or not the operator will utilize an independent laboratory to analyze any sample; and (4) advise the surface owner and or water purveyor that he or she can obtain from the Chief a list of water testing laboratories in the subject area capable of and qualified to test water supplies in accordance with standard acceptable methods.

Additional information related to horizontal drilling may be obtained from the Secretary, at the WV Department of Environmental Protection headquarters, located at 601 57th Street, SE, Charleston, WV 25304 (304-926-0450) or by visiting www.dep.wv.gov/oil-and-gas/pages/default.aspx.

RECEIVED
Office of Oil and Gas
6/21/2018

Well Location Restrictions

Pursuant to W. Va. Code § 22-6A-12, Wells may not be drilled within two hundred fifty feet measured horizontally from any existing water well or developed spring used for human or domestic animal consumption. The center of well pads may not be located within six hundred twenty-five feet of an occupied dwelling structure, or a building two thousand five hundred square feet or larger used to house or shelter dairy cattle or poultry husbandry. This limitation is applicable to those wells, developed springs, dwellings or agricultural buildings that existed on the date a notice to the surface owner of planned entry for surveying or staking as provided in section ten of this article or a notice of intent to drill a horizontal well as provided in subsection (b), section sixteen of this article was provided, whichever occurs first, and to any dwelling under construction prior to that date. This limitation may be waived by written consent of the surface owner transmitted to the department and recorded in the real property records maintained by the clerk of the county commission for the county in which such property is located. Furthermore, the well operator may be granted a variance by the secretary from these distance restrictions upon submission of a plan which identifies the sufficient measures, facilities or practices to be employed during well site construction, drilling and operations. The variance, if granted, shall include terms and conditions the department requires to ensure the safety and protection of affected persons and property. The terms and conditions may include insurance, bonding and indemnification, as well as technical requirements. (b) No well pad may be prepared or well drilled within one hundred feet measured horizontally from any perennial stream, natural or artificial lake, pond or reservoir, or a wetland, or within three hundred feet of a naturally reproducing trout stream. No well pad may be located within one thousand feet of a surface or ground water intake of a public water supply. The distance from the public water supply as identified by the department shall be measured as follows: (1) For a surface water intake on a lake or reservoir, the distance shall be measured from the boundary of the lake or reservoir. (2) For a surface water intake on a flowing stream, the distance shall be measured from a semicircular radius extending upstream of the surface water intake. (3) For a groundwater source, the distance shall be measured from the wellhead or spring. The department may, in its discretion, waive these distance restrictions upon submission of a plan identifying sufficient measures, facilities or practices to be employed during well site construction, drilling and operations to protect the waters of the state. A waiver, if granted, shall impose any permit conditions as the secretary considers necessary. (c) Notwithstanding the foregoing provisions of this section, nothing contained in this section prevents an operator from conducting the activities permitted or authorized by a Clean Water Act Section 404 permit or other approval from the United States Army Corps of Engineers within any waters of the state or within the restricted areas referenced in this section. (d) The well location restrictions set forth in this section shall not apply to any well on a multiple well pad if at least one of the wells was permitted prior to the effective date of this article. (e) The secretary shall, by December 31, 2012, report to the Legislature on the noise, light, dust and volatile organic compounds generated by the drilling of horizontal wells as they relate to the well location restrictions regarding occupied dwelling structures pursuant to this section. Upon a finding, if any, by the secretary that the well location restrictions regarding occupied dwelling structures are inadequate or otherwise require alteration to address the items

WV Department of
Environmental Protection

examined in the study required by this subsection, the secretary shall have the authority to propose for promulgation legislative rules establishing guidelines and procedures regarding reasonable levels of noise, light, dust and volatile organic compounds relating to drilling horizontal wells, including reasonable means of mitigating such factors, if necessary.

Water Well Testing:

Pursuant to West Virginia Code § 22-6A-10(d), notification shall be made, with respect to surface landowners identified in subsection (b) or water purveyors identified in subdivision (5), subsection (b) of this section, of the opportunity for testing their water well. The operator shall provide an analysis to such surface landowner or water purveyor at their request.

Water Testing Laboratories:

Pursuant to West Virginia Code § 22-6A-10(i), persons entitled to notice pursuant to subsection (b) of this section may contact the department to ascertain the names and locations of water testing laboratories in the subject area capable and qualified to test water supplies in accordance with standard accepted methods. In compiling that list of names the department shall consult with the state Bureau for Public Health and local health departments. A surface owner and water purveyor has an independent right to sample and analyze any water supply at his or her own expense. The laboratory utilized by the operator shall be approved by the agency as being certified and capable of performing sample analyses in accordance with this section.

Rebuttable Presumption for Contamination or Deprivation of a Fresh Water Source or Supply:

W. Va. Code § 22-6A-18 requires that (b) unless rebutted by one of the defenses established in subsection (c) of this section, in any action for contamination or deprivation of a fresh water source or supply within one thousand five hundred feet of the center of the well pad for horizontal well, there is a rebuttable presumption that the drilling and the oil or gas well or either was the proximate cause of the contamination or deprivation of the fresh water source or supply. (c) In order to rebut the presumption of liability established in subsection (b) of this section, the operator must prove by a preponderance of the evidence one of the following defenses: (1) The pollution existed prior to the drilling or alteration activity as determined by a predrilling or prealteration water well test. (2) The landowner or water purveyor refused to allow the operator access to the property to conduct a predrilling or prealteration water well test. (3) The water supply is not within one thousand five hundred feet of the well. (4) The pollution occurred more than six months after completion of drilling or alteration activities. (5) The pollution occurred as the result of some cause other than the drilling or alteration activity. (d) Any operator electing to preserve its defenses under subdivision (1), subsection (c) of this section shall retain the services of an independent certified laboratory to conduct the predrilling or prealteration water well test. A copy of the results of the test shall be submitted to the department and the surface owner or water purveyor in a manner prescribed by the secretary. (e) Any operator shall replace the water supply of an owner of interest in real property who obtains all or part of that owner's supply of water for domestic, agricultural, industrial or other legitimate use from an underground or surface source with a comparable water supply where the secretary determines that the water supply has been affected by contamination, diminution or interruption proximately caused by the oil or gas operation, unless waived in writing by that owner. (f) The secretary may order the operator conducting the oil or gas operation to: (1) Provide an emergency drinking water supply within twenty-four hours; (2) Provide temporary water supply within seventy-two hours; (3) Within thirty days begin activities to establish a permanent water supply or submit a proposal to the secretary outlining the measures and timetables to be used in establishing a permanent supply. The total time in providing a permanent water supply may not exceed two years. If the operator demonstrates that providing a permanent replacement water supply cannot be completed within two years, the secretary may extend the time frame on case-by-case basis; and (4) Pay all reasonable costs incurred by the real property owner in securing a water supply. (g) A person as described in subsection (b) of this section aggrieved under the provisions of subsections (b), (e) or (f) of this section may seek relief in court... (i) Notwithstanding the denial of the operator of responsibility for the damage to the real property owner's water supply or the status of any appeal on determination of liability for the damage to the real property owner's water supply, the operator may not discontinue providing the required water service until authorized to do so by the secretary or a court of competent jurisdiction.

RECEIVED
Office of Oil and Gas

Written Comment:

Pursuant to West Virginia Code § 22-6A-11(a), all persons described in subsection (b), section ten of this article may file written comments with the secretary as to the location or construction of the applicant's proposed well work within thirty days after the application is filed with the secretary. All persons described in West Virginia Code § 22-6A-10(b) may file written comments as to the location or construction of the applicant's proposed well work to the Secretary at:

FEB 21 2018

Department of Environmental Protection

Chief, Office of Oil and Gas
Department of Environmental Protection
601 57th St. SE
Charleston, WV 25304
(304) 926-0450

Such persons may request, at the time of submitting written comments, notice of the permit decision and a list of persons qualified to test water. **NOTE: YOU ARE NOT REQUIRED TO FILE ANY COMMENT.**

Time Limits and Methods for Filing Comments.

The law requires these materials to be served on or before the date the operator files its Application. You have **THIRTY (30) DAYS** after the filing date to file your comments. Comments must be filed in person or received in the mail by the Chief's office by the time stated above. You may call the Chief's office to be sure of the date. Check with your postmaster to ensure adequate delivery time or to arrange special expedited handling. If you have been contacted by the well operator and you have signed a "voluntary statement of no objection" to the planned work described in these materials, then the permit may be issued at any time.

Pursuant to West Virginia Code § 22-6A-11(c)(2), Any objections of the affected coal operators and coal seam owners and lessees shall be addressed through the processes and procedures that exist under sections fifteen, seventeen and forty, article six of this chapter, as applicable and as incorporated into this article by section five of this article. The written comments filed by the parties entitled to notice under subdivisions (1), (2), (4), (5) and (6), subsection (b), section ten of this article shall be considered by the secretary in the permit issuance process, but the parties are not entitled to participate in the processes and proceedings that exist under sections fifteen, seventeen or forty, article six of this chapter, as applicable and as incorporated into this article by section five of this article.

Comment Requirements

Your comments must be in writing and include your name, address and telephone number, the well operator's name and well number and the approximate location of the proposed well site including district and county from the application. You may add other documents, such as sketches, maps or photographs to support your comments.

Disclaimer: All comments received will be placed on our web site <http://www.dep.wv.gov/oil-and-gas/Horizontal-Permits/Pages/default.aspx> and the applicant will automatically be forwarded an email notice that such comments have been submitted. The applicant will be expected to provide a response to comments submitted by any surface owner, water purveyor or natural gas storage operator noticed within the application.

Permit Denial or Condition

The Chief has the power to deny or condition a well work permit. Pursuant to West Virginia Code § 22-6A-8(d), the permit may not be issued or be conditioned, including conditions with respect to the location of the well and access roads prior to issuance if the director determines that:

- (1) The proposed well work will constitute a hazard to the safety of persons;
- (2) The plan for soil erosion and sediment control is not adequate or effective;
- (3) Damage would occur to publicly owned lands or resources; or
- (4) The proposed well work fails to protect fresh water sources or supplies.

A permit may also be denied under West Virginia Code § 22-6A-7(k), the secretary shall deny the issuance of a permit if the secretary determines that the applicant has committed a substantial violation of a previously issued permit for a horizontal well, including the applicable erosion and sediment control plan associated with the previously issued permit, or a substantial violation of one or more of the rules promulgated under this article, and in each instance has failed to abate or seek review of the violation within the time prescribed by the secretary pursuant to the provisions of subdivisions (1) and (2), subsection (a), section five of this article and the rules promulgated hereunder, which time may not be unreasonable.

Pursuant to West Virginia Code § 22-6A-10(g), any person entitled to submit written comments to the secretary pursuant to subsection (a), section eleven of this article, shall also be entitled to receive from the secretary a copy of the permit as issued or a copy of the order modifying or denying the permit if the person requests receipt of them as a part of the written comments submitted concerning the permit application. Such persons may request, at the time of submitting written comments, notice of the permit decision and a list of persons qualified to test water.

RECEIVED
Office of Oil and Gas

FEB 21 2018

WV Department of
Environmental Protection

05/25/2018

WW-6A
(8-13)

API NO. 47-051 - 02015
OPERATOR WELL NO. Heaven Hill 3N-9HM
Well Pad Name: Heaven Hill 3

Notice is hereby given by:

Well Operator: Tug Hill Operating, LLC
Telephone: 724-749-8388
Email: amiller@tug-hill-op.com *Amy Miller*

Address: 380 Southpointe Blvd, Southpointe Plaza II, Suite 200
Canonsburg, PA 15317
Facsimile: 724-338-2030

Oil and Gas Privacy Notice:

The Office of Oil and Gas processes your personal information, such as name, address and telephone number, as part of our regulatory duties. Your personal information may be disclosed to other State agencies or third parties in the normal course of business or as needed to comply with statutory or regulatory requirements, including Freedom of Information Act requests. Our office will appropriately secure your personal information. If you have any questions about our use or your personal information, please contact DEP's Chief Privacy Officer at depprivacyofficer@wv.gov.

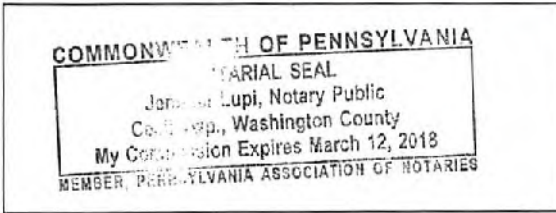

Subscribed and sworn before me this 15th day of Feb., 2018.
Jennifer Lupi Notary Public
My Commission Expires March 12, 2018

RECEIVED
Office of Oil and Gas

FEB 21 2018

WV Department of
Environmental Protection

05/25/2018

Exhibit WW-6A**Supplement Pg. 1A**

Tug Hill Operating, LLC
 380 Southpointe Blvd, Suite 200
 Cannonsburg, PA 15137

Residences within Two-Thousand Feet (2,000')

Well: Heaven Hill 3N – 9HM
 District: Meade (House #'s 1 & 2)
 State: WV

There are two (2) residences, no businesses, no churches, no schools or no emergency facilities within two-thousand feet (2,000') of the above referenced well location.

House 1 TM 7 Pcl. 30 Ricky L. Whitlatch Phone: 304-843-1168 Physical Address: 1044 Yeater Ln. Glen Easton, WV 26039 Tax Address: Same	House 2 TM 7 Pcl. 30.1 Andrew Corey Whitlatch Phone: 304-845-9605 Physical Address: 942 Yeater Ln. Glen Easton, WV 26039 Tax Address: Same
--	---

RECEIVED
 Office of Oil and Gas
 FEB 21 2018
 WV Department of
 Environmental Protection

05/25/2018



WEST VIRGINIA DEPARTMENT OF TRANSPORTATION

Division of Highways

1900 Kanawha Boulevard East • Building Five • Room 110
 Charleston, West Virginia 25305-0430 • (304) 558-3505

Thomas J. Smith, P. E.
 Secretary of Transportation/
 Commissioner of Highways

February 15, 2018

Jill M. Newman
 Deputy Commissioner

James A. Martin, Chief
 Office of Oil and Gas
 Department of Environmental Protection
 601 57th Street, SE
 Charleston, WV 25304

Subject: DOH Permit for the Heaven Hills Unit 3 Pad, Marshall County
 Heaven Hills Unit 3-9HM Well site

Dear Mr. Martin,

This well site will be accessed from a DOH permits #06-2016-0126 which has been issued to Tug Hill Operating, LLC for access to the State Road for a well site located off of Marshall County Route 21/11 SLS.

The operator has signed a STATEWIDE OIL AND GAS ROAD MAINTENANCE BONDING AGREEMENT and provided the required Bond. This operator is currently in compliance with the DOH OIL AND GAS POLICY dated January 3, 2012.

Very Truly Yours,

Gary K. Clayton, P.E.
 Regional Maintenance Engineer
 Central Office O&G Coordinator

Cc: Jonathan White
 Tug Hill Operating, LLC
 CH, OM, D-6
 File

RECEIVED
 Office of Oil and Gas
 FEB 21 2018
 WV Department of
 Environmental Protection



4705102015

PLANNED ADDITIVES TO BE USED IN FRACTURING OR STIMULATION

Well No. Heaven Hill 3N-9HM

PRODUCT NAME:	CHEMICAL DESCRIPTION:	PRODUCT USE:	HAZARDOUS COMPONENT:
GBW-20C	Hemicellulase Breaker	Breaker - Water	None
ALPHA 1427		Biocide	Glutaraldehyde – CAS#000111-30-8 Quaternary ammonium chloride CAS# 007173-51-5 Alky dimethyl benzyl ammonium Chloride (C12-16) – CAS#068424-85-1 Ethanol – CAS# 000064-17-5 Water – CAS# 007732-18-5
FRAC SAND	Silica Sand (various Mesh sizes)	Proppant	Crystalline silica (quartz) CAS# 14808-60-7
S-8C, Sand	Silica Sand (100 mesh)	Sand	Silica – CAS# 14808-60-7
GW-3LDF		Gellant - Water	Petroleum Distillate Blend – Proprietary, (Not Associated with Diesel Fuel) Guar gum – CAS# 009000-30-0
FRW-18		Friction Reducer	Hydrotreated light distillate CAS# 064742-47-8
Scaletrol		Scale Inhibitor	Ethylene glycol – CAS# 000107-21-1 Diethylene glycol – CAS# 000111-46-6

RECEIVED
Office of Oil and Gas

FEB 21 2018

WV Department of
Environmental Protection

4705102015



WVDEP OGG
ACCEPTED AS-BUILT
 3/1/2018

Heaven Hill 3 Site
 Site Design, Construction Plan, &
 Erosion and Sediment Control Plans
 Tug Hill Operating
 Marshall County
 Meade District
 Latitude -39.80832206°
 Longitude -80.69315471°
 Middle Fish Creek Watershed

Permit Site Information
 Heaven Hill 3 Site
 Emergency Management 754 848 0000
 Meade District, Tug Hill County, WV
 Watershed: Middle Fish Creek Watershed
 Tug Hill Contact Number: 1-417-622-3400

Exhibit A: As-Built

NO. OF SHEETS	DATE	DESCRIPTION
1	1/1/2018	AS-BUILT

NO.	DESCRIPTION	DATE
1	AS-BUILT	1/1/2018



Energy User Information (see table 2.5)

Category	Value
Electricity	1000
Gas	500
Water	1000

Asphalt Road

Category	Value
Asphalt Road	1000

Disturbance Area

Category	Value
Disturbance Area	1000

Summary of Quantities

Category	Value
Summary of Quantities	1000

2/1/18

Site Location (NAD 83)	North	East
Heaven Hill 3 Site	4705102015	4705102015

Project Contact:
 Tug Hill Operating
 10000 Tug Hill Road
 Meade, WV 26041
 Phone: 304-338-1000
 Fax: 304-338-1001
 Email: info@tughill.com

Prepared by:
 Tug Hill Operating
 10000 Tug Hill Road
 Meade, WV 26041
 Phone: 304-338-1000
 Fax: 304-338-1001
 Email: info@tughill.com

Approval:
 Tug Hill Operating
 10000 Tug Hill Road
 Meade, WV 26041
 Phone: 304-338-1000
 Fax: 304-338-1001
 Email: info@tughill.com



Notes:
 1. All dimensions are in feet.
 2. All measurements are to the centerline of the road.
 3. All measurements are to the centerline of the stream.
 4. All measurements are to the centerline of the site.
 5. All measurements are to the centerline of the site.

Legend:

Symbol	Description
1	Contour
2	Structure
3	Proposed Road
4	Proposed Stream
5	Proposed Erosion Control
6	Proposed Sediment Control
7	Proposed Stormwater Management
8	Proposed Utility
9	Proposed Boundary
10	Proposed Erosion Control
11	Proposed Sediment Control
12	Proposed Stormwater Management
13	Proposed Utility
14	Proposed Boundary
15	Proposed Erosion Control
16	Proposed Sediment Control
17	Proposed Stormwater Management
18	Proposed Utility
19	Proposed Boundary
20	Proposed Erosion Control
21	Proposed Sediment Control
22	Proposed Stormwater Management
23	Proposed Utility
24	Proposed Boundary
25	Proposed Erosion Control
26	Proposed Sediment Control
27	Proposed Stormwater Management
28	Proposed Utility
29	Proposed Boundary
30	Proposed Erosion Control
31	Proposed Sediment Control
32	Proposed Stormwater Management
33	Proposed Utility
34	Proposed Boundary
35	Proposed Erosion Control
36	Proposed Sediment Control
37	Proposed Stormwater Management
38	Proposed Utility
39	Proposed Boundary
40	Proposed Erosion Control
41	Proposed Sediment Control
42	Proposed Stormwater Management
43	Proposed Utility
44	Proposed Boundary
45	Proposed Erosion Control
46	Proposed Sediment Control
47	Proposed Stormwater Management
48	Proposed Utility
49	Proposed Boundary
50	Proposed Erosion Control
51	Proposed Sediment Control
52	Proposed Stormwater Management
53	Proposed Utility
54	Proposed Boundary
55	Proposed Erosion Control
56	Proposed Sediment Control
57	Proposed Stormwater Management
58	Proposed Utility
59	Proposed Boundary
60	Proposed Erosion Control
61	Proposed Sediment Control
62	Proposed Stormwater Management
63	Proposed Utility
64	Proposed Boundary
65	Proposed Erosion Control
66	Proposed Sediment Control
67	Proposed Stormwater Management
68	Proposed Utility
69	Proposed Boundary
70	Proposed Erosion Control
71	Proposed Sediment Control
72	Proposed Stormwater Management
73	Proposed Utility
74	Proposed Boundary
75	Proposed Erosion Control
76	Proposed Sediment Control
77	Proposed Stormwater Management
78	Proposed Utility
79	Proposed Boundary
80	Proposed Erosion Control
81	Proposed Sediment Control
82	Proposed Stormwater Management
83	Proposed Utility
84	Proposed Boundary
85	Proposed Erosion Control
86	Proposed Sediment Control
87	Proposed Stormwater Management
88	Proposed Utility
89	Proposed Boundary
90	Proposed Erosion Control
91	Proposed Sediment Control
92	Proposed Stormwater Management
93	Proposed Utility
94	Proposed Boundary
95	Proposed Erosion Control
96	Proposed Sediment Control
97	Proposed Stormwater Management
98	Proposed Utility
99	Proposed Boundary
100	Proposed Erosion Control

WEST VIRGINIA
 DEPARTMENT OF ENVIRONMENTAL QUALITY
 DIVISION OF GEOSPATIAL INFORMATION
 1500 MARKET STREET, SUITE 100
 MARTINSBURG, WV 26101
 PHONE: 304-251-3000
 FAX: 304-251-3001
 WWW: WVDEP.GOV

811
 Call before you dig
 Call 1-800-4-A-DIG

WVDEP OGG
 DIVISION OF GEOSPATIAL INFORMATION
 1500 MARKET STREET, SUITE 100
 MARTINSBURG, WV 26101
 PHONE: 304-251-3000
 FAX: 304-251-3001
 WWW: WVDEP.GOV

Seal:
 TUG HILL OPERATING
 10000 TUG HILL ROAD
 MEADE, WV 26041
 PHONE: 304-338-1000
 FAX: 304-338-1001
 EMAIL: INFO@TUGHILL.COM

TUG HILL OPERATING

Heaven Hill 3 Site
 Meade District
 Marshall County, WV

Scale:
 1" = 100'

North Arrow

Project No.: 4705102015

Sheet No.: 1 of 1

Date: 3/1/2018

47 051 02015

Heaven Hill 3 Site
Tug Hill Operating
Exhibit A: A-Built

WVDEP O&G
ACCEPTED AS-BUILT
VBJ 3/1/2018

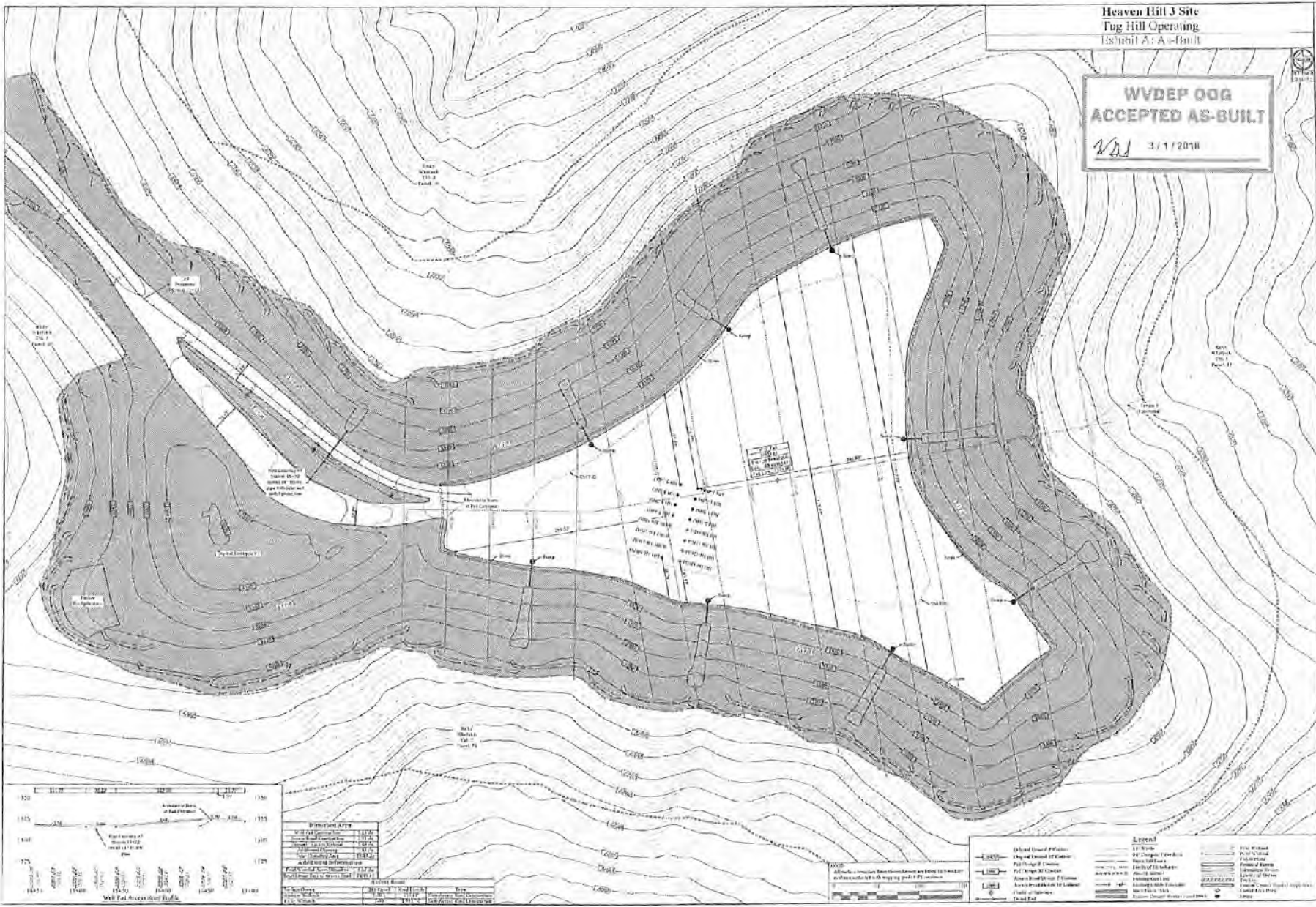

TUG HILL OPERATING
 PREPARED FOR TUG HILL OPERATING
 K&S
 Heaven Hill 3 Site
 Mineral Interest
 Raleigh County, WV
 Date: 3/1/2018
 Drawn by: J. [Name]
 Scale: 1" = 100'