

**HEAVEN HILL 3N LEASE  
UTICA UNIT - 678.39 AC ±  
WELL 10HU  
TUG HILL OPERATING**

LINE	BEARING	DISTANCE
L1	N 28°51' E	1432.41'
L2	N 67°40' E	1251.85'
L3	N 00°58' E	20.95'
L4	S 13°58' W	2814.92'

CURVE	ARC LENGTH	RADIUS	CHORD BEARING	CHORD LENGTH
C1	64.36'	74.74'	S 34°13' W	62.39'
C2	50.49'	79.34'	S 86°14' W	49.64'
C3	135.53'	313.67'	N 58°33' W	134.48'
C4	451.38'	1439.67'	N 36°45' W	449.53'

CURVE	ARC LENGTH	RADIUS	CHORD BEARING	CHORD LENGTH
C1	64.36'	74.74'	S 34°13' W	62.39'
C2	50.49'	79.34'	S 86°14' W	49.64'
C3	135.53'	313.67'	N 58°33' W	134.48'
C4	451.38'	1439.67'	N 36°45' W	449.53'

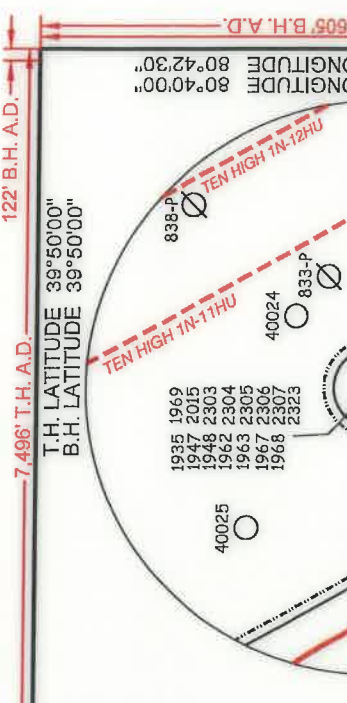

T.H. LATITUDE 39°50'00"  
B.H. LATITUDE 39°50'00"  
T.H. LONGITUDE 80°42'30"  
B.H. LONGITUDE 80°42'30"  
A.D. B.H.  
7.496' T.H. A.D.  
122' B.H. A.D.  
5.605 B.H. A.D.  
8.987 T.H. A.D.

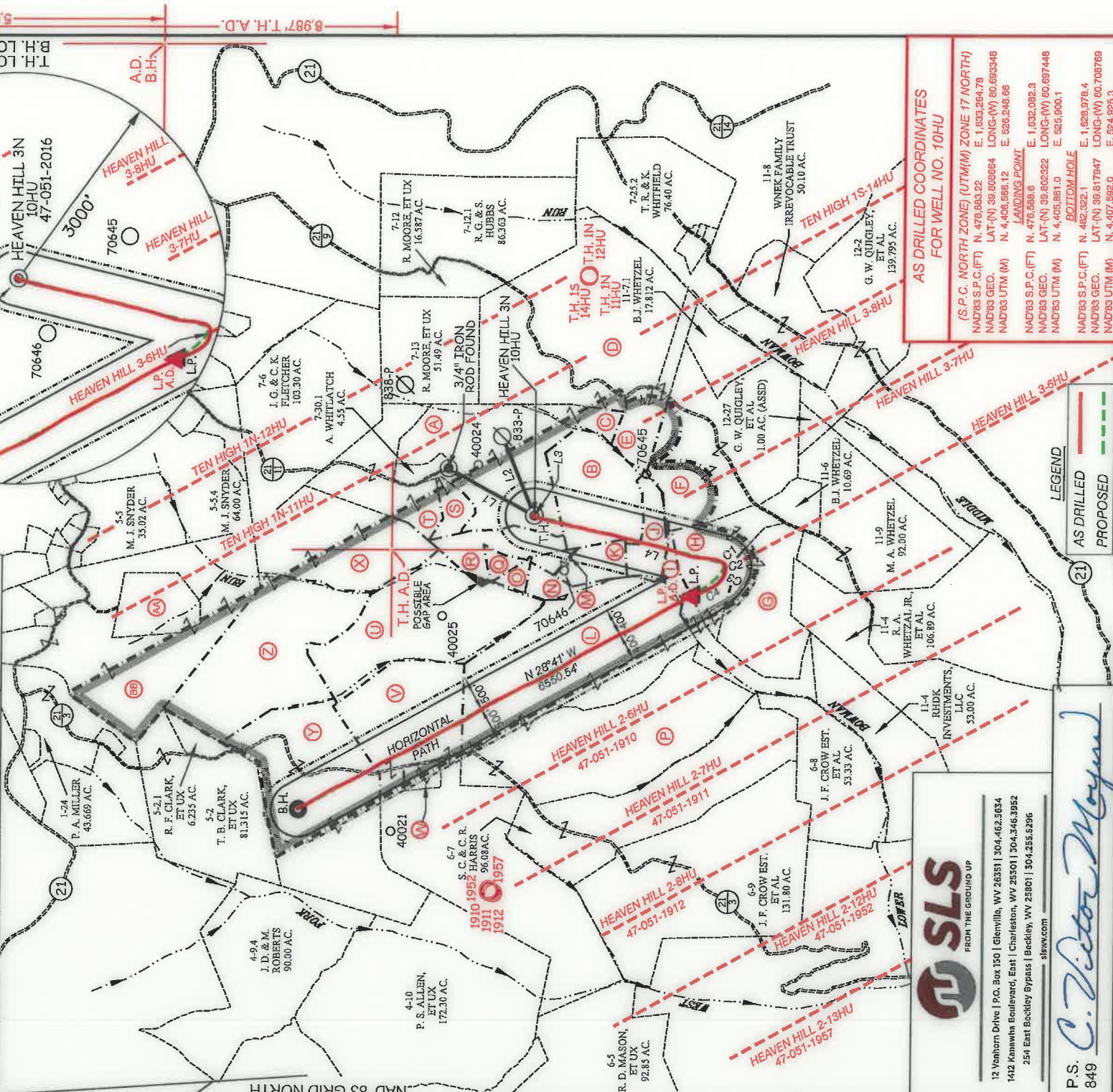

**SLS**  
FROM THE GROUND UP

12 Venhorn Drive | P.O. Box 150 | Glenville, WV 26031 | 304.462.5654  
1412 Kanawha Boulevard, East | Charleston, WV 25301 | 304.346.3952  
254 East Beckley Bypass | Beckley, WV 25801 | 304.255.5296  
slevs.com

P.S. 849  
*C. Victor Moyers*

**AS DRILLED COORDINATES FOR WELL NO. 10HU**

(S.P.C. NORTH ZONE) (UTM(M) ZONE 17 NORTH)  
NAD83 S.P.C.(F) N. 478,883.22 E. 1,633,264.78  
NAD83 GEO. LAT(-N) 39.808664 LONG(-W) 80.693348  
NAD83 UTM (M) N. 4,406,566.12 E. 526,248.66

**LANDING POINT**  
NAD83 S.P.C.(F) N. 476,588.6 E. 1,632,082.9  
NAD83 GEO. LAT(-N) 39.802222 LONG(-W) 80.697448  
NAD83 UTM (M) N. 4,405,961.0 E. 525,900.1

**BOTTOM HOLE**  
NAD83 S.P.C.(F) N. 482,392.1 E. 1,628,978.4  
NAD83 GEO. LAT(-N) 39.817947 LONG(-W) 80.708769  
NAD83 UTM (M) N. 4,407,592.0 E. 524,926.3

**LEGEND**  
AS DRILLED (Red dashed line)  
PROPOSED (Green dashed line)

**C. VICTOR MOYERS**  
No. 849  
STATE OF WEST VIRGINIA  
PROFESSIONAL SURVEYOR

**STATE OF WEST VIRGINIA**  
DIVISION OF ENVIRONMENTAL PROTECTION  
OFFICE OF OIL AND GAS

**LEGEND**  
UNIT BOUNDARY (Dashed line)  
LEASED TRACTS INSIDE SURFACE LINE (Dashed line)  
PROPOSED UTICA WELL LATERAL (Red dashed line)  
400' OFFSET LINE (Red dashed line)  
500' OFFSET LINE (Red dashed line)  
TIE LINE (Dashed line)  
CREEK (Dashed line)  
ROAD (Dashed line)  
COUNTY ROUTE (Dashed line)  
PROPOSED WELL (Red dashed line)  
PERMITTED WELL (Red dashed line)  
SURFACE OWNER (See Table) (Red dashed line)  
LEASE # (See Additional Sheets) (Red dashed line)

**AS DRILLED COORDINATES FOR WELL NO. 10HU**

(S.P.C. NORTH ZONE) (UTM(M) ZONE 17 NORTH)  
NAD83 S.P.C.(F) N. 478,883.22 E. 1,633,264.78  
NAD83 GEO. LAT(-N) 39.808664 LONG(-W) 80.693348  
NAD83 UTM (M) N. 4,406,566.12 E. 526,248.66

**LANDING POINT**  
NAD83 S.P.C.(F) N. 476,588.6 E. 1,632,082.9  
NAD83 GEO. LAT(-N) 39.802222 LONG(-W) 80.697448  
NAD83 UTM (M) N. 4,405,961.0 E. 525,900.1

**BOTTOM HOLE**  
NAD83 S.P.C.(F) N. 482,392.1 E. 1,628,978.4  
NAD83 GEO. LAT(-N) 39.817947 LONG(-W) 80.708769  
NAD83 UTM (M) N. 4,407,592.0 E. 524,926.3

**LEGEND**  
AS DRILLED (Red dashed line)  
PROPOSED (Green dashed line)

**SCALE** 1" = 2000'  
FILE NO. 8654P10HUADR.dwg

DATE MAY 26, 2020  
REVISED JUNE 12, 2020

OPERATORS WELL NO. HEAVEN HILL 3N-10HU  
API WELL NO. 47-051-02016  
NO. STATE COUNTY PERMIT

**WELL OPERATOR** TUG HILL OPERATING, LLC  
**ADDRESS** 1320 SOUTH UNIVERSITY DRIVE, SUITE 500 FORT WORTH, TX 76107

**DESIGNATED AGENT** DIANNA STAMPER  
**ADDRESS** 5400 D BIG TYLER ROAD CHARLESTON, WV 25313

**COUNTY NAME** PERMIT

(+) DENOTES LOCATION OF WELL ON UNITED STATES TOPOGRAPHIC MAPS.



**HEAVEN HILL 3N LEASE  
UTICA UNIT - 678.39 AC ±  
WELL 10HU  
TUG HILL OPERATING**

TAG	SURFACE OWNER	PARCEL	ACRES
A	RICKY L. WHITLATCH	9-7-30	72.82
B	RICKY L. WHITLATCH	9-7-21	42.22
C	LAWRENCE & SHIRLEY CONKLE ESTS.	9-7-22	12.00
D	LAWRENCE & SHIRLEY CONKLE ESTS.	9-7-24	139.79
E	LARRY J. WHETZEL, ET UX	9-7-23	36.00
F	BRENDA J. WHETZEL	9-11-7	82.858
G	WILLIAM F. & JULIA A. KERNS	9-11-6.2	46.47
H	BRENDA J. WHETZEL	9-11-6.1	30.24
I	KEVIN E. MCGILTON	9-7-19	23.00
J	KEVIN E. MCGILTON	9-7-20	13.39
K	KEVIN E. MCGILTON	9-7-18	14.00
L	CONSOL MINING COMPANY LLC	9-7-2	116.12
M	RICKY L. WHITLATCH	NOT ASSD.	16 X 32P
N	KEVIN E. MCGILTON	9-7-17	5.12
O	RICKY L. WHITLATCH	NOT ASSD.	2.75
P	MICHAEL PINE, ET UX	9-7-1	107.46
Q	KEVIN E. MCGILTON	9-7-16	8.00
R	RICKY L. WHITLATCH	9-7-31	16.53
S	RICKY L. WHITLATCH	9-7-15	7.54
T	ARNIE GOODNIGHT, ET UX	9-7-14	39.55
U	HELEN ROBERTSON PAYNE	9-7-4	78.95
V	CHARLES R. JR. & ANNA MARIE HAGEDORN	9-7-3	203.074
W	CHARLES R. JR. & ANNA MARIE HAGEDORN	9-7-3.1	4.579
X	ARNIE GOODNIGHT, ET UX	9-7-5	62.18
Y	TERRI L. & HARIKLIJA SAMPSON	9-5-1	111.71
Z	HELEN ROBERTSON PAYNE	9-5-3	85.26
AA	CONSOLIDATION COAL COMPANY	9-5-4.1	22.775
BB	ELMER L. ASTON	9-5-4	108.225

TAG	SURFACE OWNER	PARCEL	ACRES
A	RICKY L. WHITLATCH	9-7-30	72.82
B	RICKY L. WHITLATCH	9-7-21	42.22
C	LAWRENCE & SHIRLEY CONKLE ESTS.	9-7-22	12.00
D	LAWRENCE & SHIRLEY CONKLE ESTS.	9-7-24	139.79
E	LARRY J. WHETZEL, ET UX	9-7-23	36.00
F	BRENDA J. WHETZEL	9-11-7	82.858
G	WILLIAM F. & JULIA A. KERNS	9-11-6.2	46.47
H	BRENDA J. WHETZEL	9-11-6.1	30.24
I	KEVIN E. MCGILTON	9-7-19	23.00
J	KEVIN E. MCGILTON	9-7-20	13.39
K	KEVIN E. MCGILTON	9-7-18	14.00
L	CONSOL MINING COMPANY LLC	9-7-2	116.12
M	RICKY L. WHITLATCH	NOT ASSD.	16 X 32P
N	KEVIN E. MCGILTON	9-7-17	5.12
O	RICKY L. WHITLATCH	NOT ASSD.	2.75
P	MICHAEL PINE, ET UX	9-7-1	107.46
Q	KEVIN E. MCGILTON	9-7-16	8.00
R	RICKY L. WHITLATCH	9-7-31	16.53
S	RICKY L. WHITLATCH	9-7-15	7.54
T	ARNIE GOODNIGHT, ET UX	9-7-14	39.55
U	HELEN ROBERTSON PAYNE	9-7-4	78.95
V	CHARLES R. JR. & ANNA MARIE HAGEDORN	9-7-3	203.074
W	CHARLES R. JR. & ANNA MARIE HAGEDORN	9-7-3.1	4.579
X	ARNIE GOODNIGHT, ET UX	9-7-5	62.18
Y	TERRI L. & HARIKLIJA SAMPSON	9-5-1	111.71
Z	HELEN ROBERTSON PAYNE	9-5-3	85.26
AA	CONSOLIDATION COAL COMPANY	9-5-4.1	22.775
BB	ELMER L. ASTON	9-5-4	108.225

**NOTES ON SURVEY**

- NO WATER WELLS WERE FOUND WITHIN 250' OF PROPOSED GAS WELL. NO AGRICULTURAL BUILDINGS > 2500 SQ. FT. OR DWELLINGS WERE FOUND WITHIN 625' OF THE CENTER OF PROPOSED WELL PAD.
- WELL SPOT CIRCLE & TOPO MARK SCALE IS 1"=2000'
- PROPOSED LATERAL OR TOP HOLE OF HEAVEN HILL 3-10HU IS WITHIN 3000' OF THE TOP HOLES OR LATERALS OF APIS 47-051-1910, 47-051-1911, 47-051-1912, 47-051-1952, 47-051-1957 AND PROPOSED WELLS HEAVEN HILL 3-6HU, HEAVEN HILL 3-7HU, HEAVEN HILL 3-8HU, TEN HIGH 1S-14HU, TEN HIGH 1N-17HU, AND TEN HIGH 1N-12HU.
- AS-DRILLED DATA PROVIDED BY TUG HILL OPERATING, LLC.
- PLAT UPDATED TO SHOW AS-DRILLED PATH.



12 Vanhorn Drive | P.O. Box 150 | Glenville, WV 26031 | 304.462.5634  
1412 Kanawha Boulevard, East | Charleston, WV 25301 | 504.346.3952  
254 East Beckley Bypass | Beckley, WV 25801 | 304.255.5296  
sllwv.com

I THE UNDERSIGNED, HEREBY CERTIFY THAT THIS PLAT IS CORRECT TO THE BEST OF MY KNOWLEDGE AND BELIEF AND SHOWS ALL THE INFORMATION REQUIRED BY LAW AND THE REGULATIONS ISSUED AND PRESCRIBED BY THE DIVISION OF ENVIRONMENTAL PROTECTION.

P.S. 849 *C. Victor Moyers*

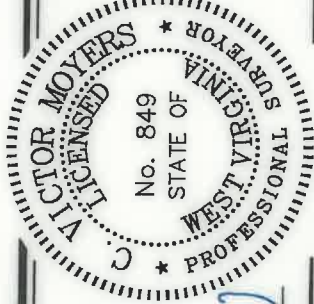

(+) DENOTES LOCATION OF WELL ON UNITED STATES TOPOGRAPHIC MAPS.  
DATE MAY 26, 20 20  
REVISED JUNE 12, 20 20  
OPERATORS WELL NO. HEAVEN HILL 3N-10HU  
API WELL NO. 47-051-02016

MINIMUM DEGREE OF ACCURACY 1 / 2500 FILE NO. 8654P10HUADR.dwg  
HORIZONTAL & VERTICAL CONTROL DETERMINED BY DGPS (SURVEY GRADE TIE TO CORS NETWORK) SCALE 1" = 2000'

WELL TYPE: OIL  GAS  INJECTION  WASTE DISPOSAL  IF "GAS" PRODUCTION  STORAGE  DEEP  SHALLOW  
LOCATION: ELEVATION GROUND = 1,336.70'  
PROPOSED = 1,326.35' WATERSHED LOWER BOWMAN RUN OF FISH CREEK (HUC 10)

DISTRICT MEADE COUNTY MARSHALL  
SURFACE OWNER RICKY L. WHITLATCH

ROYALTY OWNER RICKY L. WHITLATCH, ET AL - SEE ADDITIONAL SHEETS

PROPOSED WORK:  
DRILL  CONVERT  DRILL DEEPER  REDRILL  FRACTURE OR STIMULATE  PLUG OFF OLD FORMATION  PERFORATE NEW FORMATION  PLUG AND ABANDON  CLEAN OUT AND REPLUG  OTHER   
PHYSICAL CHANGE IN WELL (SPECIFY) TARGET FORMATION  POINT PLEASANT  
ESTIMATED DEPTH  TVD: 11,898' / TMD: 19,300'

WELL OPERATOR TUG HILL OPERATING, LLC DESIGNATED AGENT DIANNA STAMPER  
ADDRESS 1320 SOUTH UNIVERSITY DRIVE, SUITE 500 CT CORPORATION SYSTEM  
FORT WORTH, TX 76107 ADDRESS 5400 D BIG TYLER ROAD  
CHARLESTON, WV 25313

7,496' T.H.A.D.

122' B.H.A.D.

T.H. LATITUDE 39°50'00"  
B.H. LATITUDE 39°50'00"

(S.P.C. NORTH ZONE) (UTM(M) ZONE 17 NORTH)  
NAD'83 S.P.C.(FT) N. 478,883.22 E. 1,639,264.78  
NAD'83 GEO. LAT-(N) 39.808664 LONG-(W) 80.698348  
NAD'83 UTM (M) N. 4,406,566.12 E. 526,248.66  
LANDING POINT  
NAD'83 S.P.C.(FT) N. 476,547.9 E. 1,632,117.7  
NAD'83 GEO. LAT-(N) 39.802211 LONG-(W) 80.697320  
NAD'83 UTM (M) N. 4,405,848.8 E. 525,911.1  
BOTTOM HOLE  
NAD'83 S.P.C.(FT) N. 482,294.6 E. 1,628,973.6  
NAD'83 GEO. LAT-(N) 39.817871 LONG-(W) 80.708785  
NAD'83 UTM (M) N. 4,407,583.6 E. 524,924.0

B.H. A.D.

8,987' T.H.A.D.

T.H. A.D.

**REFERENCES**

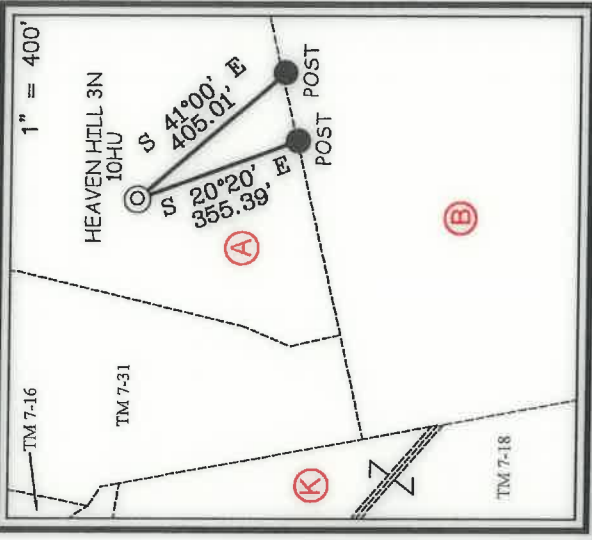

STATE OF WEST VIRGINIA  
DIVISION OF ENVIRONMENTAL PROTECTION  
OFFICE OF OIL AND GAS



COUNTY NAME PERMIT



HEAVEN HILL 3N LEASE  
 UTICA UNIT - 678.39 AC ±  
 WELL 10HU  
 TUG HILL OPERATING



12 Vanhorn Drive | P.O. Box 150 | Charleston, WV 26311 | 304.462.4634  
 1412 Kanawha Boulevard, East | Charleston, WV 25301 | 304.346.3952  
 254 East Beckley Bypass | Beckley, WV 25801 | 304.255.5296  
 slswv.com

No.	Lessee Name or No.	Trk	Parcel	Deced Book/Page
1	10*1557	A	9-7-24	780 236
2	10*1557	B	9-7-24	780 236
3	10*1557	C	9-7-24	780 236
4	10*1557	D	9-7-24	780 236
5	10*1557	E	9-7-24	780 236
6	10*1557	F	9-7-24	780 236
7	10*1557	G	9-7-24	780 236
8	10*1557	H	9-7-24	780 236
9	10*1557	I	9-7-24	780 236
10	10*1557	J	9-7-24	780 236
11	10*1557	K	9-7-24	780 236
12	10*1557	L	9-7-24	780 236
13	10*1557	M	9-7-24	780 236
14	10*1557	N	9-7-24	780 236
15	10*1557	O	9-7-24	780 236
16	10*1557	P	9-7-24	780 236
17	10*1557	Q	9-7-24	780 236
18	10*1557	R	9-7-24	780 236
19	10*1557	S	9-7-24	780 236
20	10*1557	T	9-7-24	780 236
21	10*1557	U	9-7-24	780 236
22	10*1557	V	9-7-24	780 236
23	10*1557	W	9-7-24	780 236
24	10*1557	X	9-7-24	780 236
25	10*1557	Y	9-7-24	780 236
26	10*1557	Z	9-7-24	780 236
27	10*1557	AA	9-7-24	780 236
28	10*1557	AB	9-7-24	780 236
29	10*1557	AC	9-7-24	780 236
30	10*1557	AD	9-7-24	780 236
31	10*1557	AE	9-7-24	780 236
32	10*1557	AF	9-7-24	780 236
33	10*1557	AG	9-7-24	780 236
34	10*1557	AH	9-7-24	780 236
35	10*1557	AI	9-7-24	780 236
36	10*1557	AJ	9-7-24	780 236
37	10*1557	AK	9-7-24	780 236
38	10*1557	AL	9-7-24	780 236
39	10*1557	AM	9-7-24	780 236
40	10*1557	AN	9-7-24	780 236
41	10*1557	AO	9-7-24	780 236
42	10*1557	AP	9-7-24	780 236
43	10*1557	AQ	9-7-24	780 236
44	10*1557	AR	9-7-24	780 236
45	10*1557	AS	9-7-24	780 236
46	10*1557	AT	9-7-24	780 236
47	10*1557	AU	9-7-24	780 236
48	10*1557	AV	9-7-24	780 236
49	10*1557	AW	9-7-24	780 236
50	10*1557	AX	9-7-24	780 236
51	10*1557	AY	9-7-24	780 236
52	10*1557	AZ	9-7-24	780 236
53	10*1557	BA	9-7-24	780 236
54	10*1557	BB	9-7-24	780 236
55	10*1557	BC	9-7-24	780 236
56	10*1557	BD	9-7-24	780 236
57	10*1557	BE	9-7-24	780 236
58	10*1557	BF	9-7-24	780 236
59	10*1557	BG	9-7-24	780 236
60	10*1557	BH	9-7-24	780 236
61	10*1557	BI	9-7-24	780 236
62	10*1557	BJ	9-7-24	780 236
63	10*1557	BK	9-7-24	780 236
64	10*1557	BL	9-7-24	780 236
65	10*1557	BM	9-7-24	780 236
66	10*1557	BN	9-7-24	780 236
67	10*1557	BO	9-7-24	780 236
68	10*1557	BP	9-7-24	780 236
69	10*1557	BQ	9-7-24	780 236
70	10*1557	BR	9-7-24	780 236
71	10*1557	BS	9-7-24	780 236
72	10*1557	BT	9-7-24	780 236
73	10*1557	BU	9-7-24	780 236
74	10*1557	BV	9-7-24	780 236
75	10*1557	BW	9-7-24	780 236
76	10*1557	BX	9-7-24	780 236
77	10*1557	BY	9-7-24	780 236
78	10*1557	BZ	9-7-24	780 236
79	10*1557	CA	9-7-24	780 236
80	10*1557	CB	9-7-24	780 236
81	10*1557	CC	9-7-24	780 236
82	10*1557	CD	9-7-24	780 236
83	10*1557	CE	9-7-24	780 236
84	10*1557	CF	9-7-24	780 236
85	10*1557	CG	9-7-24	780 236
86	10*1557	CH	9-7-24	780 236
87	10*1557	CI	9-7-24	780 236
88	10*1557	CJ	9-7-24	780 236
89	10*1557	CK	9-7-24	780 236
90	10*1557	CL	9-7-24	780 236
91	10*1557	CM	9-7-24	780 236
92	10*1557	CN	9-7-24	780 236
93	10*1557	CO	9-7-24	780 236
94	10*1557	CP	9-7-24	780 236
95	10*1557	CQ	9-7-24	780 236
96	10*1557	CR	9-7-24	780 236
97	10*1557	CS	9-7-24	780 236
98	10*1557	CT	9-7-24	780 236
99	10*1557	CU	9-7-24	780 236
100	10*1557	CV	9-7-24	780 236
101	10*1557	CW	9-7-24	780 236
102	10*1557	CX	9-7-24	780 236
103	10*1557	CY	9-7-24	780 236
104	10*1557	CZ	9-7-24	780 236
105	10*1557	DA	9-7-24	780 236
106	10*1557	DB	9-7-24	780 236
107	10*1557	DC	9-7-24	780 236
108	10*1557	DD	9-7-24	780 236
109	10*1557	DE	9-7-24	780 236
110	10*1557	DF	9-7-24	780 236
111	10*1557	DG	9-7-24	780 236
112	10*1557	DH	9-7-24	780 236
113	10*1557	DI	9-7-24	780 236
114	10*1557	DJ	9-7-24	780 236
115	10*1557	DK	9-7-24	780 236
116	10*1557	DL	9-7-24	780 236
117	10*1557	DM	9-7-24	780 236
118	10*1557	DN	9-7-24	780 236
119	10*1557	DO	9-7-24	780 236
120	10*1557	DP	9-7-24	780 236
121	10*1557	DQ	9-7-24	780 236
122	10*1557	DR	9-7-24	780 236
123	10*1557	DS	9-7-24	780 236
124	10*1557	DT	9-7-24	780 236
125	10*1557	DU	9-7-24	780 236
126	10*1557	DV	9-7-24	780 236
127	10*1557	DW	9-7-24	780 236

No.	Owner Name or No.	Trk	Parcel	Deced Book/Page
128	10*1630	C	9-7-22	905 524
129	10*1630	D	9-7-22	905 524
130	10*1630	E	9-7-22	905 524
131	10*1630	F	9-7-22	905 524
132	10*1630	G	9-7-22	905 524
133	10*1630	H	9-7-22	905 524
134	10*1630	I	9-7-22	905 524
135	10*1630	J	9-7-22	905 524
136	10*1630	K	9-7-22	905 524
137	10*1630	L	9-7-22	905 524
138	10*1630	M	9-7-22	905 524
139	10*1630	N	9-7-22	905 524
140	10*1630	O	9-7-22	905 524
141	10*1630	P	9-7-22	905 524
142	10*1630	Q	9-7-22	905 524
143	10*1630	R	9-7-22	905 524
144	10*1630	S	9-7-22	905 524
145	10*1630	T	9-7-22	905 524
146	10*1630	U	9-7-22	905 524
147	10*1630	V	9-7-22	905 524
148	10*1630	W	9-7-22	905 524
149	10*1630	X	9-7-22	905 524
150	10*1630	Y	9-7-22	905 524
151	10*1630	Z	9-7-22	905 524
152	10*1630	AA	9-7-22	905 524
153	10*1630	AB	9-7-22	905 524
154	10*1630	AC	9-7-22	905 524
155	10*1630	AD	9-7-22	905 524
156	10*1630	AE	9-7-22	905 524
157	10*1630	AF	9-7-22	905 524
158	10*1630	AG	9-7-22	905 524
159	10*1630	AH	9-7-22	905 524
160	10*1630	AI	9-7-22	905 524
161	10*1630	AJ	9-7-22	905 524
162	10*1630	AK	9-7-22	905 524
163	10*1630	AL	9-7-22	905 524
164	10*1630	AM	9-7-22	905 524
165	10*1630	AN	9-7-22	905 524
166	10*1630	AO	9-7-22	905 524
167	10*1630	AP	9-7-22	905 524
168	10*1630	AQ	9-7-22	905 524
169	10*1630	AR	9-7-22	905 524
170	10*1630	AS	9-7-22	905 524
171	10*1630	AT	9-7-22	905 524
172	10*1630	AU	9-7-22	905 524
173	10*1630	AV	9-7-22	905 524
174	10*1630	AW	9-7-22	905 524
175	10*1630	AX	9-7-22	905 524
176	10*1630	AY	9-7-22	905 524
177	10*1630	AZ	9-7-22	905 524
178	10*1630	BA	9-7-22	905 524
179	10*1630	BB	9-7-22	905 524
180	10*1630	BC	9-7-22	905 524
181	10*1630	BD	9-7-22	905 524
182	10*1630	BE	9-7-22	905 524
183	10*1630	BF	9-7-22	905 524
184	10*1630	BG	9-7-22	905 524
185	10*1630	BH	9-7-22	905 524
186	10*1630	BI	9-7-22	905 524
187	10*1630	BJ	9-7-22	905 524
188	10*1630	BK	9-7-22	905 524
189	10*1630	BL	9-7-22	905 524
190	10*1630	BM	9-7-22	905 524
191	10*1630	BN	9-7-22	905 524
192	10*1630	BO	9-7-22	905 524
193	10*1630	BP	9-7-22	905 524
194	10*1630	BQ	9-7-22	905 524
195	10*1630	BR	9-7-22	905 524
196	10*1630	BS	9-7-22	905 524
197	10*1630	BT	9-7-22	905 524
198	10*1630	BU	9-7-22	905 524
199	10*1630	BV	9-7-22	905 524
200	10*1630	BW	9-7-22	905 524
201	10*1630	BX	9-7-22	905 524
202	10*1630	BY	9-7-22	905 524
203	10*1630	BZ	9-7-22	905 524
204	10*1630	CA	9-7-22	905 524
205	10*1630	CB	9-7-22	905 524
206	10*1630	CC	9-7-22	905 524
207	10*1630	CD	9-7-22	905 524
208	10*1630	CE	9-7-22	905 524
209	10*1630	CF	9-7-22	905 524
210	10*1630	CG	9-7-22	905 524
211	10*1630	CH	9-7-22	905 524
212	10*1630	CI	9-7-22	905 524
213	10*1630	CJ	9-7-22	905 524
214	10*1630	CK	9-7-22	905 524
215	10*1630	CL	9-7-22	905 524
216	10*1630	CM	9-7-22	905 524
217	10*1630	CN	9-7-22	905 524
218	10*1630	CO	9-7-22	905 524
219	10*1630	CP	9-7-22	905 524
220	10*1630	CQ	9-7-22	905 524
221	10*1630	CR	9-7-22	905 524
222	10*1630	CS	9-7-22	905 524
223	10			



HEAVEN HILL 3N LEASE  
 UTICA UNIT - 678.39 AC ±  
 WELL 10HU  
 TUG HILL OPERATING



12 Vanhorn Drive | P.O. Box 150 | Glenville, WV 26031 | 304.462.5634  
 1412 Kanawha Boulevard, East | Charleston, WV 25301 | 304.246.3952  
 254 East Beckley Bypass | Beckley, WV 25801 | 304.255.9296  
 slswv.com

No.	Lessee Name or No.	Tag	Parcel	Oil & Gas Royalty Owner - Continued	Deed Book/Page
254	10*16671	L	9-2-2	OMI GAS COMPANY LLC	905 185
255	10*15557	M	9-7-1	BOCKY L WHITMACH ET AL	780 216
256	10*15698	N	9-7-17	ROBERT A EDWARDS AND SHERREN EDGE	900 363
257	10*15720	N	9-7-17	KAREN L GREATHOUSE AND THOMAS GREATHOUSE	905 495
258	10*15721	N	9-7-17	TINA L EDGE MONTI AND DOMINIC MONTI	905 454
259	10*16000	N	9-7-17	SHARON HINEFARM WAY & DANIEL G WAY	905 460
260	10*16008	N	9-7-17	ROSEMARY PARKINS AND STEPHEN PARKINS	905 462
261	10*16051	N	9-7-17	DOMINA JEAN SHUBERT AND DAVID SHUBERT	905 466
262	10*16052	N	9-7-17	DAVID THIRMAN AND JOY ANN THIRMAN	905 488
263	10*16080	N	9-7-17	DAVID THIRMAN AND JOY ANN THIRMAN	905 488
264	10*16413	N	9-7-17	ELIZABETH ANN KEZER AND PAUL E KEZER	905 481
265	10*16413	N	9-7-17	RONALD H EDGE JR	905 312
266	10*16652	N	9-7-17	DAVID R DUBREIN AND KRISTA L DUBREIN	929 314
267	10*17602	N	9-7-17	AS LITERA DAVID WHITE ESQ	850 351
268	10*18557	O	9-7-17	KEVIN E MCGONIGLE ET AL	780 216
269	10*15557	O	9-7-17	BOCKY L WHITMACH ET AL	668 347
270	10*15685	P	9-7-1	MICHAEL BRINE ET UX	850 351
271	10*16857	R	9-7-15	KEVIN E MCGONIGLE ET UX	780 216
272	10*16857	R	9-7-15	BOCKY WHITMACH ET AL	780 216
273	10*15557	S	9-7-18	GOODRICH ANNIE ET UX	751 311
274	10*15557	S	9-7-18	BOCKY WHITMACH ET AL	751 311
275	10*15521	U	9-2-4	PATHE HELEN R	888 618
276	10*15521	V	9-2-3	VENANGO 21ST CENTURY ENERGY INC	908 541
277	10*02610731	V	9-2-3	PATRIOT RESTORATIONS LLC	878 330
278	10*02610732	V	9-2-3	TRENERGY HOLDINGS LLC	816 423
279	10*02610733	V	9-2-3	CHARLES R HAYDEN JR	697 170
280	10*15686	V	9-2-3	VENANGO 21ST CENTURY ENERGY INC	697 170
281	10*16857	W	9-7-11	EMAL HAGEDORN	888 618
282	10*16857	W	9-7-11	CHARLES R HAGEDORN JR ET UX	888 618
283	10*02610731	W	9-2-3	TRENERGY HOLDINGS LLC	697 170
284	10*02610732	W	9-2-3	PATRIOT RESTORATIONS LLC	697 170
285	10*02610733	W	9-2-3	TRENERGY HOLDINGS LLC	697 170
286	10*15608	X	9-2-5	CHARLES R HAGEDORN JR	816 423
287	10*15608	X	9-2-5	SOCOOIGHT ARNE ET UX	777 59
288	10*15608	X	9-2-5	SAMPSON TERRY L ET UX	852 351
289	10*15608	X	9-2-5	WATTS LAWRENCE ALLEN - SFX	687 233
290	10*15608	X	9-2-5	LEON BEATRICE ANNE - SFX	687 230
291	10*15608	X	9-2-5	LEON BEATRICE ANNE - SFX	695 577
292	10*15608	X	9-2-5	LEON BEATRICE ANNE - SFX	695 577
293	10*15608	X	9-2-5	LEON BEATRICE ANNE - SFX	695 577
294	10*15608	X	9-2-5	LEON BEATRICE ANNE - SFX	695 577
295	10*15608	X	9-2-5	LEON BEATRICE ANNE - SFX	695 577
296	10*15608	X	9-2-5	LEON BEATRICE ANNE - SFX	695 577
297	10*15608	X	9-2-5	LEON BEATRICE ANNE - SFX	695 577
298	10*15608	X	9-2-5	LEON BEATRICE ANNE - SFX	695 577
299	10*15608	X	9-2-5	LEON BEATRICE ANNE - SFX	695 577
300	10*15608	X	9-2-5	LEON BEATRICE ANNE - SFX	695 577
301	10*15608	X	9-2-5	LEON BEATRICE ANNE - SFX	695 577
302	10*15608	X	9-2-5	LEON BEATRICE ANNE - SFX	695 577
303	10*15608	X	9-2-5	LEON BEATRICE ANNE - SFX	695 577
304	10*15608	X	9-2-5	LEON BEATRICE ANNE - SFX	695 577
305	10*15608	X	9-2-5	LEON BEATRICE ANNE - SFX	695 577
306	10*15608	X	9-2-5	LEON BEATRICE ANNE - SFX	695 577
307	10*15608	X	9-2-5	LEON BEATRICE ANNE - SFX	695 577
308	10*15608	X	9-2-5	LEON BEATRICE ANNE - SFX	695 577
309	10*15608	X	9-2-5	LEON BEATRICE ANNE - SFX	695 577
310	10*15608	X	9-2-5	LEON BEATRICE ANNE - SFX	695 577
311	10*15608	X	9-2-5	LEON BEATRICE ANNE - SFX	695 577
312	10*15608	X	9-2-5	LEON BEATRICE ANNE - SFX	695 577
313	10*15608	X	9-2-5	LEON BEATRICE ANNE - SFX	695 577
314	10*15608	X	9-2-5	LEON BEATRICE ANNE - SFX	695 577
315	10*15608	X	9-2-5	LEON BEATRICE ANNE - SFX	695 577
316	10*15608	X	9-2-5	LEON BEATRICE ANNE - SFX	695 577
317	10*15608	X	9-2-5	LEON BEATRICE ANNE - SFX	695 577
318	10*15608	X	9-2-5	LEON BEATRICE ANNE - SFX	695 577
319	10*15608	X	9-2-5	LEON BEATRICE ANNE - SFX	695 577
320	10*15608	X	9-2-5	LEON BEATRICE ANNE - SFX	695 577
321	10*15608	X	9-2-5	LEON BEATRICE ANNE - SFX	695 577
322	10*15608	X	9-2-5	LEON BEATRICE ANNE - SFX	695 577
323	10*15608	X	9-2-5	LEON BEATRICE ANNE - SFX	695 577
324	10*15608	X	9-2-5	LEON BEATRICE ANNE - SFX	695 577
325	10*15608	X	9-2-5	LEON BEATRICE ANNE - SFX	695 577
326	10*15608	X	9-2-5	LEON BEATRICE ANNE - SFX	695 577
327	10*15608	X	9-2-5	LEON BEATRICE ANNE - SFX	695 577
328	10*15608	X	9-2-5	LEON BEATRICE ANNE - SFX	695 577
329	10*15608	X	9-2-5	LEON BEATRICE ANNE - SFX	695 577
330	10*15608	X	9-2-5	LEON BEATRICE ANNE - SFX	695 577
331	10*15608	X	9-2-5	LEON BEATRICE ANNE - SFX	695 577
332	10*15608	X	9-2-5	LEON BEATRICE ANNE - SFX	695 577
333	10*15608	X	9-2-5	LEON BEATRICE ANNE - SFX	695 577
334	10*15608	X	9-2-5	LEON BEATRICE ANNE - SFX	695 577
335	10*15608	X	9-2-5	LEON BEATRICE ANNE - SFX	695 577
336	10*15608	X	9-2-5	LEON BEATRICE ANNE - SFX	695 577
337	10*15608	X	9-2-5	LEON BEATRICE ANNE - SFX	695 577
338	10*15608	X	9-2-5	LEON BEATRICE ANNE - SFX	695 577
339	10*15608	X	9-2-5	LEON BEATRICE ANNE - SFX	695 577
340	10*15608	X	9-2-5	LEON BEATRICE ANNE - SFX	695 577
341	10*15608	X	9-2-5	LEON BEATRICE ANNE - SFX	695 577
342	10*15608	X	9-2-5	LEON BEATRICE ANNE - SFX	695 577
343	10*15608	X	9-2-5	LEON BEATRICE ANNE - SFX	695 577
344	10*15608	X	9-2-5	LEON BEATRICE ANNE - SFX	695 577
345	10*15608	X	9-2-5	LEON BEATRICE ANNE - SFX	695 577
346	10*15608	X	9-2-5	LEON BEATRICE ANNE - SFX	695 577
347	10*15608	X	9-2-5	LEON BEATRICE ANNE - SFX	695 577
348	10*15608	X	9-2-5	LEON BEATRICE ANNE - SFX	695 577
349	10*15608	X	9-2-5	LEON BEATRICE ANNE - SFX	695 577
350	10*15608	X	9-2-5	LEON BEATRICE ANNE - SFX	695 577
351	10*15608	X	9-2-5	LEON BEATRICE ANNE - SFX	695 577
352	10*15608	X	9-2-5	LEON BEATRICE ANNE - SFX	695 577
353	10*15608	X	9-2-5	LEON BEATRICE ANNE - SFX	695 577
354	10*15608	X	9-2-5	LEON BEATRICE ANNE - SFX	695 577
355	10*15608	X	9-2-5	LEON BEATRICE ANNE - SFX	695 577
356	10*15608	X	9-2-5	LEON BEATRICE ANNE - SFX	695 577
357	10*15608	X	9-2-5	LEON BEATRICE ANNE - SFX	695 577
358	10*15608	X	9-2-5	LEON BEATRICE ANNE - SFX	695 577
359	10*15608	X	9-2-5	LEON BEATRICE ANNE - SFX	695 577
360	10*15608	X	9-2-5	LEON BEATRICE ANNE - SFX	695 577
361	10*15608	X	9-2-5	LEON BEATRICE ANNE - SFX	695 577
362	10*15608	X	9-2-5	LEON BEATRICE ANNE - SFX	695 577
363	10*15608	X	9-2-5	LEON BEATRICE ANNE - SFX	695 577
364	10*15608	X	9-2-5	LEON BEATRICE ANNE - SFX	695 577
365	10*15608	X	9-2-5	LEON BEATRICE ANNE - SFX	695 577
366	10*15608	X	9-2-5	LEON BEATRICE ANNE - SFX	695 577
367	10*15608	X	9-2-5	LEON BEATRICE ANNE - SFX	695 577
368	10*15608	X	9-2-5	LEON BEATRICE ANNE - SFX	695 577
369	10*15608	X	9-2-5	LEON BEATRICE ANNE - SFX	695 577
370	10*15608	X	9-2-5	LEON BEATRICE ANNE - SFX	695 577
371	10*15608	X	9-2-5	LEON BEATRICE ANNE - SFX	695 577
372	10*15608	X	9-2-5	LEON BEATRICE ANNE - SFX	695 577
373	10*15608	X	9-2-5	LEON BEATRICE ANNE - SFX	695 577
374	10*15608	X	9-2-5	LEON BEATRICE ANNE - SFX	695 577
375	10*15608	X	9-2-5	LEON BEATRICE ANNE - SFX	695 577
376	10*15608	X	9-2-5	LEON BEATRICE ANNE - SFX	695 577
377	10*15608	X	9-2-5	LEON BEATRICE ANNE - SFX	695 577
378	10*15608	X	9-2-5	LEON BEATRICE ANNE - SFX	695 577

No.	Lessee Name or No.	Tag	Parcel	Oil & Gas Royalty Owner - Continued	Deed Book/Page
379	10*17888	BB	9-5-4	MEDAS JACKSON	921 330
380	10*17888	BB	9-5-4	MARIE ANN JACKSON ROBBING GRAHAM	921 330
381	10*17888	BB	9-5-4	JOHN L LESTER	921 330
382	10*17888	BB	9-5-4	JAMES MICHAEL EDLI AND LUCILE D ZIEL	921 330
383	10*17888	BB	9-5-4	CHERYL BANKS KING	921 330
384	10*17888	BB	9-5-4	JOHN BIVACQUA AND PATRICIA A BIVACQUA	921 330
385	10*17888	BB	9-5-4	MICHAEL RANKIN	921 330
386	10*17888	BB	9-5-4	ROGER LYBELL AND KATHRYN LYBELL	921 330
387	10*17888	BB	9-5-4	JESSE ALLEN JACKSON AND ELAURETTE D JACKSON	921 330
388	10*17888	BB	9-5-4	JAMES ROMAN JACKSON AND BARBARA T BRODSKY	921 330
389	10*17888	BB	9-5-4	MATHEW P BRODSKY AND BARBARA T BRODSKY	921 330
390	10*17888	BB	9-5-4	JAMES ROMAN JACKSON	921 330
391	10*17888	BB	9-5-4	MARY CHRISTINE MCKENNA	921 330
392	10*17888	BB	9-5-4	MARY CHRISTINE MCKENNA	921 330
393	10*17888	BB	9-5-4	MARY CHRISTINE MCKENNA	921 330
394	10*17888	BB	9-5-4	MARY CHRISTINE MCKENNA	921 330
395	10*17888	BB	9-5-4	MARY CHRISTINE MCKENNA	921 330
396	10*17888	BB	9-5-4	MARY CHRISTINE MCKENNA	921 330
397	10*17888	BB	9-5-4	MARY CHRISTINE MCKENNA	921 330
398	10*17888	BB	9-5-4	MARY CHRISTINE MCKENNA	921 330
399	10*17888	BB	9-5-4	MARY CHRISTINE MCKENNA	921 330
400	10*17888	BB	9-5-4	MARY CHRISTINE MCKENNA	921 330
401	10*17888	BB	9-5-4	MARY CHRISTINE MCKENNA	921 330
402	10*17888	BB	9-5-4	MARY CHRISTINE MCKENNA	921 330
403	10*17888	BB	9-5-4	MARY CHRISTINE MCKENNA	921 330
404	10*17888	BB	9-5-4	MARY CHRISTINE MCKENNA	921 330
405	10*17888	BB	9-5-4	MARY CHRISTINE MCKENNA	921 330
406	10*17888	BB	9-5-4	MARY CHRISTINE MCKENNA	921 330
407	10*17888	BB	9-5-4	MARY CHRISTINE MCKENNA	921 330
408	10*17888	BB	9-5-4	MARY CHRISTINE MCKENNA	921 330
409	10*17888	BB	9-5-4	MARY CHRISTINE MCKENNA	921 330
410	10*17888	BB	9-5-4	MARY CHRISTINE MCKENNA	921 330
411	10*17888	BB	9-5-4	MARY CHRISTINE MCKENNA	921 330
412	10*17888	BB	9-5-4	MARY CHRISTINE MCKENNA	921 330
413	10*17888	BB	9-5-4	MARY CHRISTINE MCKENNA	921 330
414	10*17888	BB	9-5-4	MARY CHRISTINE MCKENNA	921 330

RECEIVED  
 Office of Oil and Gas  
 JUL 1 0 2020  
 WV Department of  
 Environmental Protection

COUNTY NAME \_\_\_\_\_ PERMIT \_\_\_\_\_

STATE OF WEST VIRGINIA  
 DIVISION OF ENVIRONMENTAL PROTECTION  
 OFFICE OF OIL AND GAS

P.S. *C. Victor Moyers*  
 849

C. VICTOR MOYERS  
 LICENSED SURVEYOR  
 No. 849  
 STATE OF WEST VIRGINIA  
 PROFESSIONAL

FILE NO. 8654P10HUADR.dwg

DATE MAY 26 , 20 20  
 REVISED JUNE 12 , 20 20

OPERATORS WELL NO. HEAVEN HILL 3N-10HU  
 API NO. 47 - 051 - 02016  
 WELL STATE COUNTY PERMIT

DESIGNATED AGENT ADDRESS 5400 D BIG TYLER ROAD  
 CHARLESTON, WV 25313

WELL OPERATOR TUG HILL OPERATING, LLC  
 ADDRESS 1320 SOUTH UNIVERSITY DRIVE, SUITE 500  
 FORT WORTH, TX 76107

DIANNA STAMPER  
 CT CORPORATION SYSTEM  
 5400 D BIG TYLER ROAD  
 CHARLESTON, WV 25313