

State of West Virginia
Department of Environmental Protection - Office of Oil and Gas
Well Operator's Report of Well Work

API 47 - 051 - 02027 County Marshall District Meade
Quad Glen Easton 7.5' Pad Name Ten High Field/Pool Name _____
Farm name Lawrence & Shirley Conkle, ests. Well Number Ten High 1S-15HU
Operator (as registered with the OOG) Tug Hill Operating LLC
Address 380 Southpointe Blvd. St. 200 City Canonsburg State PA Zip 15317

As Drilled location NAD 83/UTM Attach an as-drilled plat, profile view, and deviation survey
Top hole Northing 4,406,362.17 Easting 527,312.90
Landing Point of Curve Northing _____ Easting _____
Bottom Hole Northing _____ Easting _____

Elevation (ft) 1310' GL Type of Well New Existing Type of Report Interim Final
Permit Type Deviated Horizontal Horizontal 6A Vertical Depth Type Deep Shallow
Type of Operation Convert Deepen Drill Plug Back Redrilling Rework Stimulate
Well Type Brine Disposal CBM Gas Oil Secondary Recovery Solution Mining Storage Other _____
Type of Completion Single Multiple Fluids Produced Brine Gas NGL Oil Other _____
Drilled with Cable Rotary

Drilling Media Surface hole Air Mud Fresh Water Intermediate hole Air Mud Fresh Water Brine
Production hole Air Mud Fresh Water Brine
Mud Type(s) and Additive(s)

Date permit issued 7/13/2018 Date drilling commenced 7/25/2018 Date drilling ceased 7/25/2018
Date completion activities began _____ Date completion activities ceased _____
Verbal plugging (Y/N) N Date permission granted N/A Granted by N/A

RECEIVED
Office of Oil and Gas
SEP 16 2024

Please note: Operator is required to submit a plugging application within 5 days of verbal permission to plug

APPROVED

WV Department of
Environmental Protection

Freshwater depth(s) ft 70' Open mine(s) (Y/N) depths N
Salt water depth(s) ft N/A Void(s) encountered (Y/N) depths N
Coal depth(s) ft N/A Cavern(s) encountered (Y/N) depths N
Is coal being mined in area (Y/N) N

Reviewed by:
Shirley Conkle
10/11/2024
10/4/2024

API 47-051 - 02027 Farm name Lawrence & Shirley Conkle Well number Ten High 1S-15HU

CASING STRINGS	Hole Size	Casing Size	Depth	New or Used	Grade wt/ft	Basket Depth(s)	Did cement circulate (Y/ N) * Provide details below*
Conductor	36"	30"	120'	NEW	94.5#	N/A	Y
Surface							
Coal							
Intermediate 1							
Intermediate 2							
Intermediate 3							
Production							
Tubing							
Packer type and depth set							

Comment Details _____

CEMENT DATA	Class/Type of Cement	Number of Sacks	Slurry wt (ppg)	Yield (ft ³ /sks)	Volume (ft ³)	Cement Top (MD)	WOC (hrs)
Conductor	A	218 (CALCULATED)	15.6	1.19	259	0	8
Surface							
Coal							
Intermediate 1							
Intermediate 2							
Intermediate 3							
Production							
Tubing							

Drillers TD (ft) 120' Loggers TD (ft) _____
 Deepest formation penetrated SAND/SHALE Plug back to (ft) _____
 Plug back procedure N/A

Kick off depth (ft) N/A

Check all wireline logs run caliper density deviated/directional induction
 neutron resistivity gamma ray temperature sonic

Well cored Yes No Conventional Sidewall Were cuttings collected Yes No

DESCRIBE THE CENTRALIZER PLACEMENT USED FOR EACH CASING STRING _____
CONDUCTOR - NONE

RECEIVED
Office of Oil and Gas

SEP 16 2024

WAS WELL COMPLETED AS SHOT HOLE Yes No DETAILS _____
 WV Department of Environmental Protection

WAS WELL COMPLETED OPEN HOLE? Yes No DETAILS _____

WERE TRACERS USED Yes No TYPE OF TRACER(S) USED _____

10/11/2024

Well # TEN HIGH 1S-15HU (L027326) Final Formations API# 47-051-02027				
Formation Name	Drill Top MD (ftGRD)	Drill Top (TVD) (ftGRD)	Drill Btm MD (ftGRD)	Drill Btm (TVD) (ftGRD)
Sand/Shale	1	1	120	120

RECEIVED
Office of Oil and Gas
SEP 16 2024
WV Department of
Environmental Protection

10/11/2024

TEN HIGH 1S-15HU UTICA UNIT - 623.86± ACRES TUG HILL OPERATING, LLC

NOTES

- BORE PATH BASED ON GRID NORTH.
- NO WATER WELLS WITHIN 250' OF WELL WERE FOUND, NO DWELLINGS WITHIN 625' OF PAD CENTER WERE FOUND.
- OWNERSHIP TAKEN FROM PUBLIC RECORDS OF MARSHALL COUNTY, WV IN JUNE, 2024
- COORDINATES AND WELL TIES BASED UPON DIFFERENTIAL GPS MEASUREMENTS.
- WELL LOCATION REFERENCES ARE BASED UPON THE MAGNETIC MERIDIAN.
- BOUNDARIES ALONG ROADWAYS ARE BASED UPON MEMORANDUM BY DICKIE, MCCAMEY & CHILCOTE, P.C. FILE 0058304.0401147
- WELL SPOT CIRCLE & TOPO MARK SCALE ARE 1"=2000'

LEGEND

- LEASED TRACTS
- SURFACE TRACTS
- UNIT BOUNDARY
- PERMITTED LEG
- ASDRILLED LEG

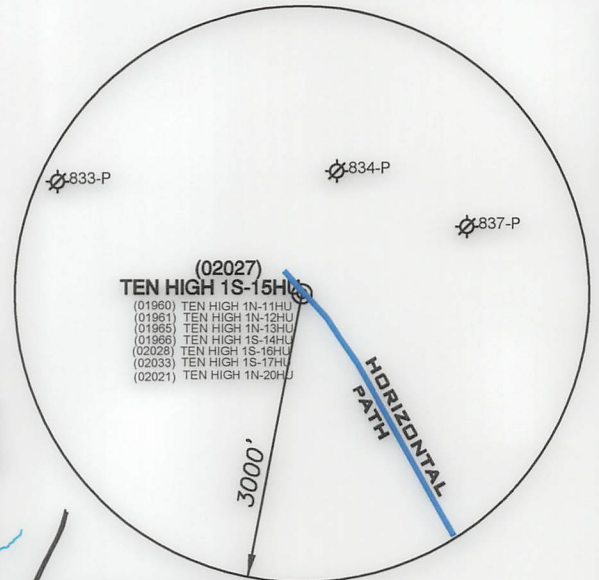

LINE	BEARING	DISTANCE
L1	N 04°31' W	1181.71'
L2	N 77°51' E	981.23'

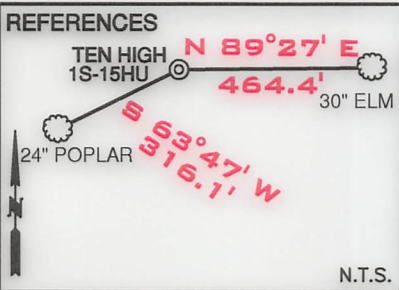
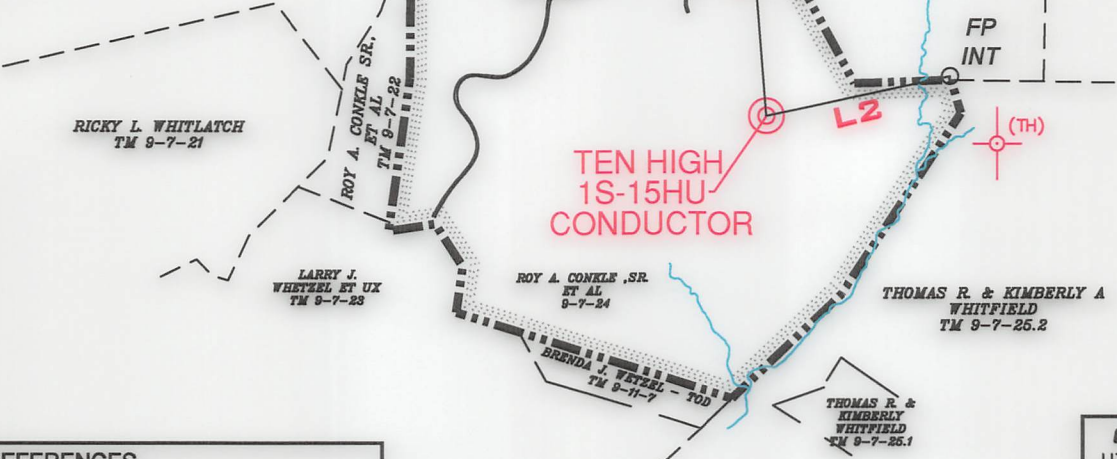

DETAIL SKETCH "A"

N.T.S.

(01976) Ten High 1S-9HM	(01974) Ten High 1S-7HM
(02074) Ten High 1S-10HM	(01964) Ten High 1S-5HM
(01975) Ten High 1S-9HM	(01973) Ten High 1S-6HM
(01965) Ten High 1N-13HU	(02021) Ten High 1N-20HU
(02033) Ten High 1S-17HU	(01961) Ten High 1N-12HU
(02028) Ten High 1S-16HU	(01960) Ten High 1N-11HU
(02042) Ten High 1S-15HU	(01944) Ten High 1N-3HM
(01966) Ten High 1S-14HU	(01934) Ten High 1N-2HM
(01945) Ten High 1N-4HM	(01933) Ten High 1N-1HM
(02019) Ten High 1N-18HM	(01943) Ten High 1N-19HM
(02017) Ten High 1N-19HM	

CONDUCTOR
UTM. NAD83, ZONE 17
IN METERS
N) 4,406,362.17
E) 527,312.90

SURFACE HOLE
UTM. NAD83, ZONE 17
IN METERS
N) 4,406,362.22
E) 527,312.91

FILE NUMBER _____
DRAWING NUMBER: TEN HIGH_1S-15HU
SCALE: 1" = 1000'
MINIMUM DEGREE OF ACCURACY: 1/200
PROVEN SOURCE OF ELEVATION: SUBMETER MAPPING, GRADE GPS

I, THE UNDERSIGNED, HEREBY CERTIFY THAT THIS PLAT IS CORRECT TO THE BEST OF MY KNOWLEDGE AND BELIEF AND SHOWS ALL THE INFORMATION REQUIRED BY LAW AND THE RULES ISSUED AND PRESCRIBED BY THE DEPARTMENT OF ENVIRONMENTAL PROTECTION

David L Jackson

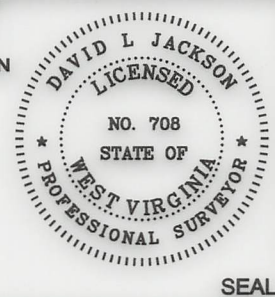

JACKSON SURVEYING INC.
P.O. Box 1460
Clarksburg, WV 26302
304-623-5851

WVDEP
OFFICE OF OIL & GAS
601 57TH STREET, SE
CHARLESTON, WV 25304

DATE: SEPTEMBER 10, 2024
OPERATORS WELL NO. TEN HIGH 1S-15HU
API WELL NO. 47-051-02027
STATE COUNTY PERMIT

WELL TYPE: OIL ___ GAS X LIQUID INJECTION ___ WASTE DISPOSAL ___
(IF "GAS") PRODUCTION X STORAGE ___ DEEP X SHALLOW ___
LOCATION ELEVATION 1,310.8' WATERSHED (HUC 10) MIDDLE BOWMAN RUN OF FISH CREEK (HUC-10)
DISTRICT MEADE COUNTY MARSHALL

SURFACE OWNER ROY A. CONKLE, SR. ET AL ACREAGE 139.79
OIL & GAS ROYALTY OWNER LARRY LEE CONKLE ET AL LEASE ACRES 139.79
10/11/2024

PROPOSED WORK: DRILL ___ CONVERT ___ DRILL DEEPER ___ REDRILL ___ FRACTURE OR STIMULATE ___ PLUG OFF OLD FORMATION ___
PERFORATE NEW FORMATION ___ OTHER PHYSICAL CHANGE (SPECIFY) ASDRILLED
PLUG & ABANDON ___ CLEAN OUT & REPLUG ___
TARGET FORMATION POINT PLEASANT ESTIMATED DEPTH 120'

WELL OPERATOR TUG HILL OPERATING, LLC DESIGNATED AGENT DARREN BROWN, CT CORP
ADDRESS 1320 SOUTH UNIVERSITY DRIVE, SUITE 500 FORT WORTH, TX 76107 ADDRESS 5098 WASHINGTON STREET WEST, SUITE 407 CHARLESTON, WV 25313-1561

COUNTY NAME PERMIT