

BRYAN LEASE
UTICA UNIT - 397.0538 AC ±
WELL N-13HU
TUG HILL OPERATING

TOP HOLE LATITUDE: 39°47'30"
BOTTOM HOLE LATITUDE: 39°50'00"

- S-11HM(02022)
- S-8HM(01979)
- S-9HM(01980)
- S-10HM(02006)
- N-4HM(02076)
- 1H (01340)
- N-2HM(01999)
- N-3HM(02000)
- N-7HM(01978)
- N-6HM(01977)
- N-5HM(02077)
- N-14HU(02031)
- N-13HU(02030)
- N-12HU(02029)

DETAIL
SKETCH "A"
SCALE 1"=800'

(BH) TOP HOLE LONGITUDE: 80°45'00"
(TH) TOP HOLE LONGITUDE: 80°45'00"

(TH) 5,866'
(BH) 10,818'

14" RED
MAPLE
REFERENCES
SCALE 1"=200'

14" RED
MAPLE

ASDRILLED LEG
PERMITTED LEG

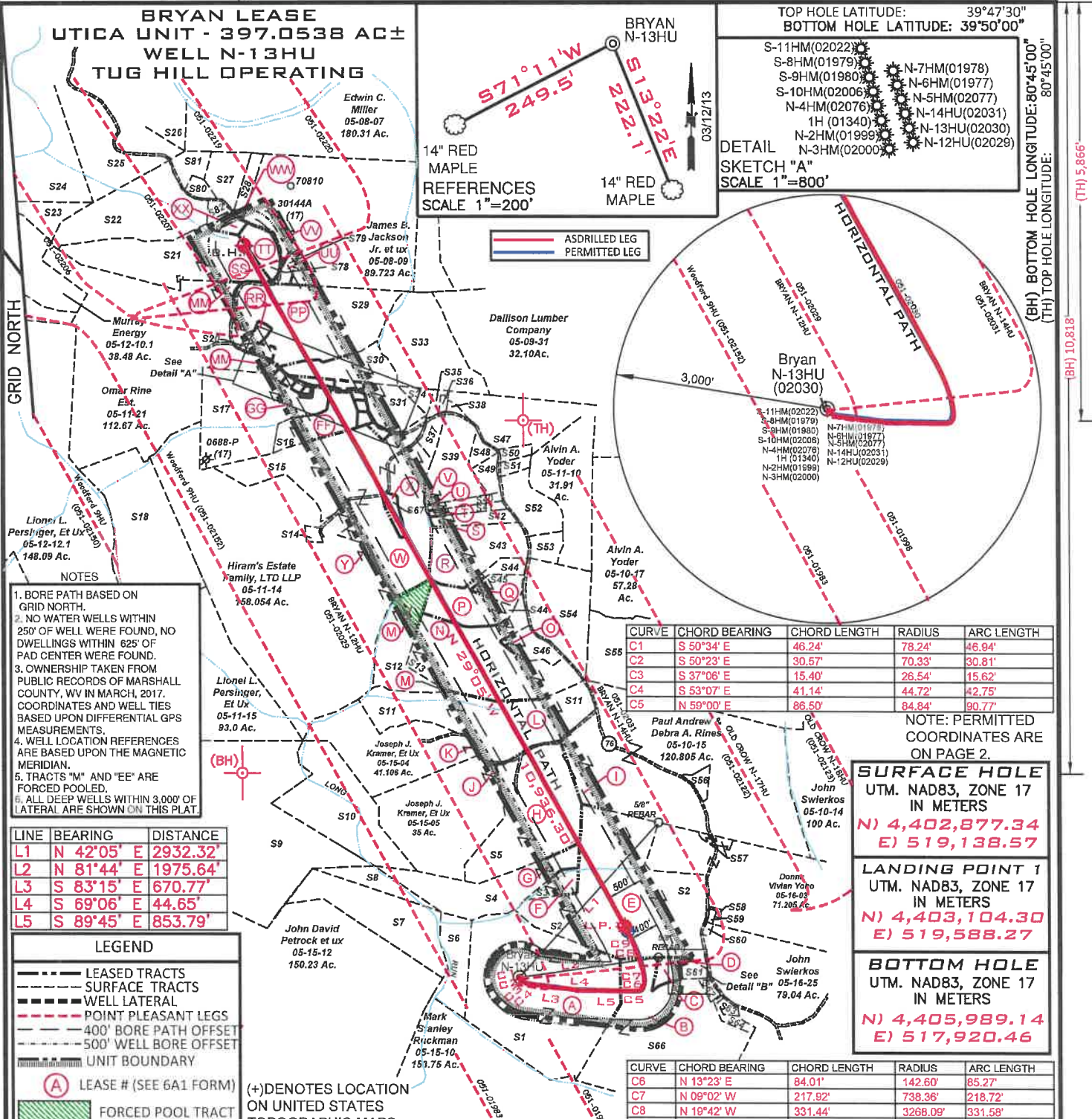

- NOTES
1. BORE PATH BASED ON GRID NORTH.
 2. NO WATER WELLS WITHIN 250' OF WELL WERE FOUND, NO DWELLINGS WITHIN 625' OF PAD CENTER WERE FOUND.
 3. OWNERSHIP TAKEN FROM PUBLIC RECORDS OF MARSHALL COUNTY, WV IN MARCH, 2017. COORDINATES AND WELL TIES BASED UPON DIFFERENTIAL GPS MEASUREMENTS.
 4. WELL LOCATION REFERENCES ARE BASED UPON THE MAGNETIC MERIDIAN.
 5. TRACTS "M" AND "EE" ARE FORCED POOLED.
 6. ALL DEEP WELLS WITHIN 3,000' OF LATERAL ARE SHOWN ON THIS PLAT.

LINE	BEARING	DISTANCE
L1	N 42°05' E	2932.32'
L2	N 81°44' E	1975.64'
L3	S 83°15' E	670.77'
L4	S 69°06' E	44.65'
L5	S 89°45' E	853.79'

LEGEND

- LEASE TRACTS
- SURFACE TRACTS
- WELL LATERAL
- POINT PLEASANT LEGS
- 400' BORE PATH OFFSET
- 500' WELL BORE OFFSET
- UNIT BOUNDARY
- (A) LEASE # (SEE 6A1 FORM)
- (+) DENOTES LOCATION ON UNITED STATES TOPOGRAPHIC MAPS
- FORCED POOL TRACT

CURVE	CHORD BEARING	CHORD LENGTH	RADIUS	ARC LENGTH
C1	S 50°34' E	46.24'	78.24'	46.94'
C2	S 50°23' E	30.57'	70.33'	30.81'
C3	S 37°06' E	15.40'	26.54'	15.62'
C4	S 53°07' E	41.14'	44.72'	42.75'
C5	N 59°00' E	86.50'	84.84'	90.77'

NOTE: PERMITTED COORDINATES ARE ON PAGE 2.

SURFACE HOLE
UTM. NAD83, ZONE 17
IN METERS
N) 4,402,877.34
E) 519,138.57

LANDING POINT 1
UTM. NAD83, ZONE 17
IN METERS
N) 4,403,104.30
E) 519,588.27

BOTTOM HOLE
UTM. NAD83, ZONE 17
IN METERS
N) 4,405,989.14
E) 517,920.46

CURVE	CHORD BEARING	CHORD LENGTH	RADIUS	ARC LENGTH
C6	N 13°23' E	84.01'	142.60'	85.27'
C7	N 09°02' W	217.92'	738.36'	218.72'
C8	N 19°42' W	331.44'	3268.09'	331.58'
C9	N 26°02' W	279.18'	2553.57'	279.32'

FILE NUMBER _____

DRAWING NUMBER BRYAN_N-13HU

SCALE 1" = 2000'

MINIMUM DEGREE OF ACCURACY 1/200

PROVEN SOURCE OF ELEVATION SUBMETER MAPPING
GRADE GPS

I, THE UNDERSIGNED, HEREBY CERTIFY THAT THIS PLAT IS CORRECT TO THE BEST OF MY KNOWLEDGE AND BELIEF AND SHOWS ALL THE INFORMATION REQUIRED BY LAW AND THE RULES ISSUED AND PRESCRIBED BY THE DEPARTMENT OF ENVIRONMENTAL PROTECTION

David L Jackson

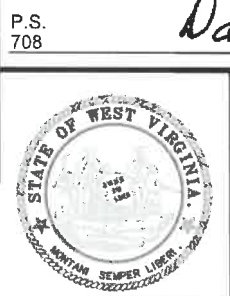

JACKSON SURVEYING INC.
P.O. Box 1460
Clarksburg, WV 26302
304-623-5851

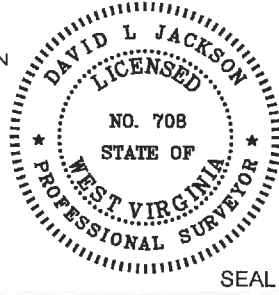

WVDEP
OFFICE OF OIL & GAS
601 57TH STREET, SE
CHARLESTON, WV 25304

DATE: AUGUST 10, 2020

OPERATORS WELL NO. BRYAN N-13HU
API WELL NO. 47-051-02030
STATE COUNTY PERMIT

WELL TYPE: OIL ___ GAS X LIQUID INJECTION ___ WASTE DISPOSAL ___
(IF "GAS") PRODUCTION X STORAGE ___ DEEP X SHALLOW ___

LOCATION ELEVATION 1191.6' WATERSHED (HUC 10) Fish Creek

DISTRICT Franklin COUNTY Marshall

QUADRANGLE Powhatan Point 7.5' LEASE NUMBER SEE WW-6A1 ROYALTY OWNERS

SURFACE OWNER CNX LAND RESOURCES, INC. ACREAGE 81.98

OIL & GAS ROYALTY OWNER MICHAEL R. BRYAN - SEE WW-6A1 ROYALTY OWNERS LEASE ACREAGE 81.98

PROPOSED WORK: DRILL ___ CONVERT ___ DRILL DEEPER ___ REDRILL ___ FRACTURE OR STIMULATE ___ PLUG OFF OLD FORMATION ___
PERFORATE NEW FORMATION ___ OTHER PHYSICAL CHANGE (SPECIFY) ASDRILLED

TARGET FORMATION Point Pleasant ESTIMATED DEPTH TVD: 11,019' TMD: 22,941'

WELL OPERATOR TUG HILL OPERATING, LLC DESIGNATED AGENT DIANNA STAMPER
ADDRESS 1320 SOUTH UNIVERSITY DRIVE, SUITE 500 ADDRESS 5400 D BIG TYLER ROAD
FORT WORTH, TX 76107 CHARLESTON, WV 25313

COUNTY NAME PERMIT

**BRYAN LEASE
UTICA UNIT - 397.0538 AC±
WELL N-13HU
TUG HILL OPERATING**

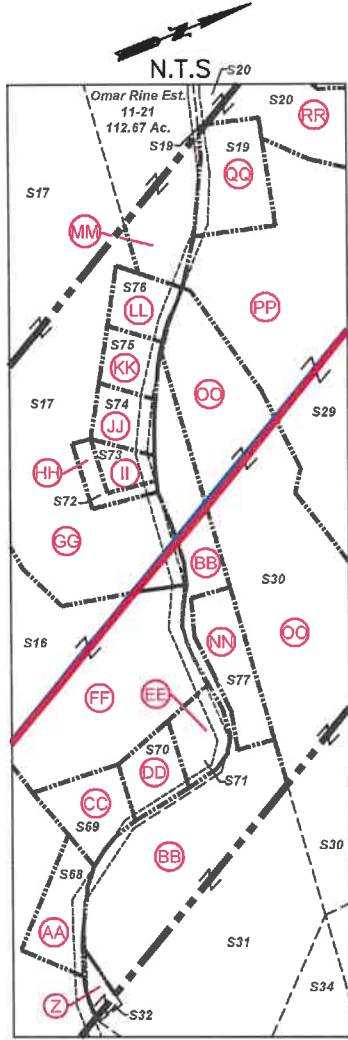

Detail "A"

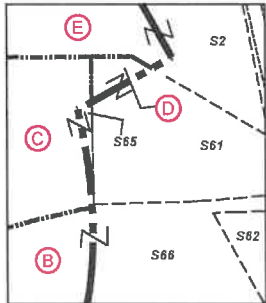

Detail "B"

SURFACE HOLE UTM. NAD83, ZONE 17 IN METERS N) 4,402,877.17 E) 519,138.53
LANDING POINT 1 UTM. NAD83, ZONE 17 IN METERS N) 4,403,001.40 E) 519,648.22
BOTTOM HOLE UTM. NAD83, ZONE 17 IN METERS N) 4,405,985.62 E) 517,921.82

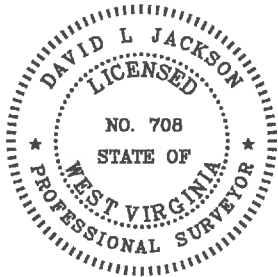

P.S. 708 *David L Jackson*

Number	TAX MAP -PARCEL	SURFACE OWNER	ACRES
S1	A 05-15-9	CNX Land Resources, Inc.	81.98
S2	E 05-15-8	Terry D. Rose, et ux	77.1
S3	F 05-15-7	Terry D. Rose, et ux	4.5
S4	G 05-15-6.1	Joseph J. Kramar, et ux	39.40
S5	H 05-15-6	Joseph J. Kramar, et ux	42.5
S6	05-15-13	CNX Land Resources	11.0
S7	05-15-14	John David Petrock, et ux	25.0
S8	05-15-2	John David Petrock, et ux	5.0
S9	05-15-1	Marcus Sharp & David Schlabach	121.0
S10	05-15-3	Joseph J. Kramar, et ux	36.10
S11	L 05-11-12	Joseph J. Kramar, et ux	43.2188
S12	M 05-11-13	Joy D. Gartman & Arlin Gatts	12.29
S13	N 05-11-11.3	Herman D. & Herman J. Lantz	43.96
S14	05-11-14.1	Dennis F. Moore, et ux	1.056
S15	W 05-11-16	Keith E. Haught, et al	83.674
S16	FF 05-11-17.2	Brenda & Michael Bryan	11.504
S17	GG 05-11-17	Kevin R. Corley, et ux	36.13
S18	05-12-11	Wesley Bryan & Wesley Bryan II	52.478
S19	QQ 05-11-2.2	Joshua A. Myers	2.193
S20	RR 05-11-2.1	Walter C. & Cheryl A. Rine	1.19
S21	SS 05-11-1.1	Larry W. Dunlap, et al	34.405
S22	05-11-1.4	Larry W. Dunlap, et al	32.493
S23	05-12-9	Lionel & Mary Lee Persinger	10.15
S24	05-7-39	Lionel L. Persinger, et ux	57.0
S25	05-7-33	William N. Roupe	24.60
S26	05-7-31	William N. Roupe	43.147
S27	05-11-1.7	William S. & Mary K. Adams	8.0
S28	WW 05-11-1.5	Paul White	3.507
S29	PP 05-11-2	Walter C. & Cheryl A. Rine	42.367
S30	OO 05-11-3	Kevin R. Corley, et al	13.18
S31	BB 05-11-5	Kevin R. Corley, et ux	10.36
S32	Z 05-11-5.1	James R. Anderson, et ux	0.205
S33	05-11-4	David H. Arrick, et ux	31.5
S34	05-11-5.3	Robert Harris Arrick, et ux	3.0
S35	05-11-6	Robert & Rebecca Arrick	1.29
S36	05-11-7	Baptist Cemetery	1.0
S37	05-11-16.3	Kegan Michael Haught - Life	3.265
S38	05-11-8	Baptist Church	0.8
S39	V 05-11-9.3	Joseph M. Haught & Steven Haught	16.3
S40	U 05-11-9.5	Southern Country Farms, Inc	2.559
S41	T 05-11-9.6	Southern Country Farms, Inc	2.488
S42	S 05-11-9.9	Leonard L. Parsons, et ux	5.89
S43	R 05-11-9	Edwin C. & Kimberly A. Miller	41.773
S44	P 05-11-11.4	Brad M. & Amanda J. Blake	15.193
S45	Q 05-11-11	Brad M. & Amanda J. Blake	5.0
S46	O 05-11-11.1	Nellie Marie & Robert W. Spencer	5.813
S47	05-11-9	Edwin C. & Kimberly A. Miller	41.773
S48	05-11-9.10	John A. & Janet L. Beucke	2.348
S49	05-11-9.2	Michael R. Bryan	3.143
S50	05-11-9.8	Sean F. Moore	2.070
S51	05-11-9.7	Sean F. Moore	2.026
S52	05-11-9.1	Jack Shepard Huggins Jr., et al	10.92
S53	05-11-9.4	Jack S. Huggins, et al	4.129
S54	05-11-11.2	Wesley R. Bryan & Wesley R. Bryan II	25.031
S55	05-10-16.4	Melvin E. Ferguson & Elizabeth Ferguson	30.87
S56	05-10-15.1	Donald T. Miller	2.095
S57	05-16-3.2	Jimmy Lee Ostrander Jr., Sheena Lynn Ostrander & Brody Ray Ostrander	1.435
S58	05-16-3.1	Dennis E. Jackson, et ux	0.27
S59	05-16-2	Christian Church	0.19
S60	05-16-1	Christian Church	0.50
S61	D 05-16-23.1	Ray E. Minor, et ux	2.0
S62	05-16-23.3	Greg & Christina Riddle	1.0
S63	05-16-24	Alan M. Beyser, et ux	1.083
S64	05-16-23.2	Alan M. Beyser, et ux	1.726
S65	C 05-16-23.4	Michael R. & Brenda K. Bryan	3.0
S66	B 05-16-23	CNX Land Resources, Inc.	60.138
S67	X 05-11-16.2	Joseph Haught	2.181
S68	AA 05-11-16.1	Susan Smith, LE	0.876
S69	CC 05-11-25	Owen Michael Barr	0.598
S70	DD 05-11-23	Owen Michael Barr	0.845
S71	EE 05-11-24	Charles Edward Furbee, et ux	0.603
S72	HH 05-11-17.1	David Gray	0.297
S73	II 05-11-22	David Gray	0.353
S74	JJ 05-11-18	David E. Gray	0.569
S75	KK 05-11-19	David E. Gray	0.532
S76	LL 05-11-20	David E. Gray	0.569
S77	NN 05-11-5.2	Rickey & Victoria Cross	1.0
S78	TT 05-11-1.2	Jay A. Conner, et ux	5.824
S79	UU 05-8-9.1	Scott E. Jackson, Tammy S. South & Marion Jackson	1.957
S80	05-11-1.6	Debra Morris	2.093
S81	05-11-1	William N. & Virginia A. Roupe	4.527
S82	XX 05-11-1.3	Jay A. Conner, et ux	4.256



OPERATOR'S
WELL #: Bryan N-13HU
API #: 47-051-02030
DISTRICT: Franklin
COUNTY: Marshall
STATE: WV

WELL PLAT
PAGE 2 OF 4
DATE: 08/10/2020

BRYAN LEASE
UTICA UNIT - 397.0538 AC±
WELL N-13HU
TUG HILL OPERATING

Table with columns: LEASE NO., TAGS, PARCEL, OIL & GAS ROYALTY OWNER, DEED BOOK, PAGE. Lists various lease parcels and their owners.

Table with columns: LEASE NO., TAGS, PARCEL, OIL & GAS ROYALTY OWNER, DEED BOOK, PAGE. Continuation of lease list from the previous table.

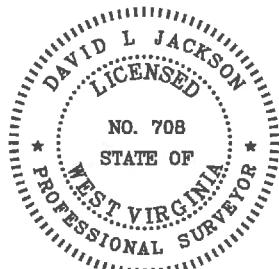

P.S. 708

David L Jackson



OPERATOR'S WELL #: Bryan N-13HU
API #: 47-051-02030
DISTRICT: Franklin
COUNTY: Marshall
STATE: WV

WELL PLAT PAGE 3 OF 4
DATE: 08/10/2020

**BRYAN LEASE
UTICA UNIT - 397.0538 AC±
WELL N-13HU
TUG HILL OPERATING**

LEASE NO.	TAGS	PARCEL	OIL & GAS ROYALTY OWNER	DEED BOOK	PAGE
10*19192	GG	5-11-17	JAMES E YOHO	714	129
10*19201	GG	5-11-17	DANIEL K YOHO	714	125
10*19202	GG	5-11-17	DEBORAH L WOOLEY	714	131
10*19203	GG	5-11-17	CAROL M YOHO	713	205
10*19204	GG	5-11-17	DAYNA MARLENE YOHO	714	127
10*19205	GG	5-11-17	JEFFREY C YOHO	713	203
10*19251	GG	5-11-17	RAE SUZETTE BAKER	748	315
10*19252	GG	5-11-17	JOHN WILSON	749	522
10*19502	GG	5-11-17	SUSAN BLANCHE BEYSER	942	623
10*19893	GG	5-11-17	WINIFRED G AND EDDIE G TURNER	948	277
10*21041	GG	5-11-17	SHERY AND RANDEN RITCHEA	949	365
10*18845	HH	5-11-17.1	DAVID E GRAY	999	386
10*19176	HH	5-11-17.1	MAUNA MAXINE BEYSER	710	602
10*19177	HH	5-11-17.1	NINA L KOVACS	710	594
10*19185	HH	5-11-17.1	HARRIETT LODUTH FOLEY	710	598
10*19186	HH	5-11-17.1	JOEL GLOVER	710	600
10*19189	HH	5-11-17.1	SHERRY ANN MCPHERON	710	606
10*19190	HH	5-11-17.1	SALLY LEE RIVERA	710	590
10*19191	HH	5-11-17.1	SHARLA BETH WEAVER	710	608
10*19192	HH	5-11-17.1	JAMES E YOHO	714	129
10*19201	HH	5-11-17.1	DANIEL K YOHO	714	125
10*19202	HH	5-11-17.1	DEBORAH L WOOLEY	714	131
10*19203	HH	5-11-17.1	CAROL M YOHO	713	205
10*19204	HH	5-11-17.1	DAYNA MARLENE YOHO	714	127
10*19205	HH	5-11-17.1	JEFFREY C YOHO	713	203
10*19251	HH	5-11-17.1	RAE SUZETTE BAKER	748	315
10*19252	HH	5-11-17.1	JOHN WILSON	749	522
10*19502	HH	5-11-17.1	SUSAN BLANCHE BEYSER	942	623
10*19893	HH	5-11-17.1	WINIFRED G AND EDDIE G TURNER	948	277
10*21041	HH	5-11-17.1	SHERY AND RANDEN RITCHEA	949	365
10*18845	II	5-11-22	DAVID E GRAY	999	386
10*19176	II	5-11-22	MAUNA MAXINE BEYSER	710	602
10*19177	II	5-11-22	NINA L KOVACS	710	594
10*19185	II	5-11-22	HARRIETT LODUTH FOLEY	710	598
10*19186	II	5-11-22	JOEL GLOVER	710	600
10*19189	II	5-11-22	SHERRY ANN MCPHERON	710	606
10*19190	II	5-11-22	SALLY LEE RIVERA	710	590
10*19191	II	5-11-22	SHARLA BETH WEAVER	710	608
10*19192	II	5-11-22	JAMES E YOHO	714	129
10*19201	II	5-11-22	DANIEL K YOHO	714	125
10*19202	II	5-11-22	DEBORAH L WOOLEY	714	131
10*19203	II	5-11-22	CAROL M YOHO	713	205
10*19204	II	5-11-22	DAYNA MARLENE YOHO	714	127
10*19205	II	5-11-22	JEFFREY C YOHO	713	203
10*19251	II	5-11-22	RAE SUZETTE BAKER	748	315
10*19252	II	5-11-22	JOHN WILSON	749	522
10*19502	II	5-11-22	SUSAN BLANCHE BEYSER	942	623
10*19893	II	5-11-22	WINIFRED G AND EDDIE G TURNER	948	277
10*21041	II	5-11-22	SHERY AND RANDEN RITCHEA	949	365
10*19176	JJ	5-11-18	MAUNA MAXINE BEYSER	710	602
10*19177	JJ	5-11-18	NINA L KOVACS	710	594
10*19185	JJ	5-11-18	HARRIETT LODUTH FOLEY	710	598
10*19186	JJ	5-11-18	JOEL GLOVER	710	600
10*19187	JJ	5-11-18	DAVID E GRAY	710	610
10*19189	JJ	5-11-18	SHERRY ANN MCPHERON	710	606
10*19190	JJ	5-11-18	SALLY LEE RIVERA	710	590
10*19191	JJ	5-11-18	SHARLA BETH WEAVER	710	608
10*19192	JJ	5-11-18	JAMES E YOHO	714	129
10*19201	JJ	5-11-18	DANIEL K YOHO	714	125
10*19202	JJ	5-11-18	DEBORAH L WOOLEY	714	131
10*19203	JJ	5-11-18	CAROL M YOHO	713	205
10*19204	JJ	5-11-18	DAYNA MARLENE YOHO	714	127
10*19205	JJ	5-11-18	JEFFREY C YOHO	713	203
10*19251	JJ	5-11-18	RAE SUZETTE BAKER	748	315
10*19252	JJ	5-11-18	JOHN WILSON	749	522
10*19502	JJ	5-11-18	SUSAN BLANCHE BEYSER	942	623
10*19893	JJ	5-11-18	WINIFRED G AND EDDIE G TURNER	948	277
10*21041	JJ	5-11-18	SHERY AND RANDEN RITCHEA	949	365
10*19176	KK	5-11-19	MAUNA MAXINE BEYSER	710	602
10*19177	KK	5-11-19	NINA L KOVACS	710	594
10*19185	KK	5-11-19	HARRIETT LODUTH FOLEY	710	598
10*19186	KK	5-11-19	JOEL GLOVER	710	600
10*19187	KK	5-11-19	DAVID E GRAY	710	610
10*19189	KK	5-11-19	SHERRY ANN MCPHERON	710	606
10*19190	KK	5-11-19	SALLY LEE RIVERA	710	590
10*19191	KK	5-11-19	SHARLA BETH WEAVER	710	608
10*19192	KK	5-11-19	JAMES E YOHO	714	129
10*19201	KK	5-11-19	DANIEL K YOHO	714	125
10*19202	KK	5-11-19	DEBORAH L WOOLEY	714	131

LEASE NO.	TAGS	PARCEL	OIL & GAS ROYALTY OWNER	DEED BOOK	PAGE
10*19203	KK	5-11-19	CAROL M YOHO	713	205
10*19204	KK	5-11-19	DAYNA MARLENE YOHO	714	127
10*19205	KK	5-11-19	JEFFREY C YOHO	713	203
10*19251	KK	5-11-19	RAE SUZETTE BAKER	748	315
10*19252	KK	5-11-19	JOHN WILSON	749	522
10*19502	KK	5-11-19	SUSAN BLANCHE BEYSER	942	623
10*19893	KK	5-11-19	WINIFRED G AND EDDIE G TURNER	948	277
10*21041	KK	5-11-19	SHERY AND RANDEN RITCHEA	949	365
10*18722	LL	5-11-20	HIRAMS ESTATE FAMILY LIMITED LIABILITY LIMITED PARTNERSHIP	998	523
10*19176	LL	5-11-20	MAUNA MAXINE BEYSER	710	602
10*19177	LL	5-11-20	NINA L KOVACS	710	594
10*19185	LL	5-11-20	HARRIETT LODUTH FOLEY	710	598
10*19186	LL	5-11-20	JOEL GLOVER	710	600
10*19187	LL	5-11-20	DAVID E GRAY	710	610
10*19189	LL	5-11-20	SHERRY ANN MCPHERON	710	606
10*19190	LL	5-11-20	SALLY LEE RIVERA	710	590
10*19191	LL	5-11-20	SHARLA BETH WEAVER	710	608
10*19192	LL	5-11-20	JAMES E YOHO	714	129
10*19201	LL	5-11-20	DANIEL K YOHO	714	125
10*19202	LL	5-11-20	DEBORAH L WOOLEY	714	131
10*19203	LL	5-11-20	CAROL M YOHO	713	205
10*19204	LL	5-11-20	DAYNA MARLENE YOHO	714	127
10*19205	LL	5-11-20	JEFFREY C YOHO	713	203
10*19251	LL	5-11-20	RAE SUZETTE BAKER	748	315
10*19252	LL	5-11-20	JOHN WILSON	749	522
10*19502	LL	5-11-20	SUSAN BLANCHE BEYSER	942	623
10*19893	LL	5-11-20	WINIFRED G AND EDDIE G TURNER	948	277
10*21041	LL	5-11-20	SHERY AND RANDEN RITCHEA	949	365
Q088586011	MM	5-11-21	KAREN SUE CLYDE REED	864	190
Q088586003	MM	5-11-21	G ENIE SUE THOMAS AND JOHN L HOLMES	848	204
Q088586010	MM	5-11-21	BRENDA FAYE AND THOMAS PETRACK	850	161
Q088586002	MM	5-11-21	GAIL ANN YATES AND WESLEY J WOOD	848	208
Q088586005	MM	5-11-21	SHIRLEY YATES AND FREDDIE LEE HARTSELL	848	212
Q088586004	MM	5-11-21	BOYD DAILJR AND MARLA YATES	848	210
Q088586001	MM	5-11-21	GUY YATES	848	206
Q088586007	MM	5-11-21	REBEKAH DRAYER AND CHRISTOPHER ELDRIDGE	850	157
Q088586008	MM	5-11-21	BOYD BUESKING	850	159
Q088586009	MM	5-11-21	CHRISTA DRAYER AND JOSHUA STALEY	851	3
10*19176	NN	5-11-5.2	MAUNA MAXINE BEYSER	710	602
10*19177	NN	5-11-5.2	NINA L KOVACS	710	594
10*19185	NN	5-11-5.2	HARRIETT LODUTH FOLEY	710	598
10*19186	NN	5-11-5.2	JOEL GLOVER	710	600
10*19189	NN	5-11-5.2	SHERRY ANN MCPHERON	710	606
10*19190	NN	5-11-5.2	SALLY LEE RIVERA	710	590
10*19191	NN	5-11-5.2	SHARLA BETH WEAVER	710	608
10*19192	NN	5-11-5.2	JAMES E YOHO	714	129
10*19201	NN	5-11-5.2	DANIEL K YOHO	714	125
10*19202	NN	5-11-5.2	DEBORAH L WOOLEY	714	131
10*19203	NN	5-11-5.2	CAROL M YOHO	713	205
10*19204	NN	5-11-5.2	DAYNA MARLENE YOHO	714	127
10*19205	NN	5-11-5.2	JEFFREY C YOHO	713	203
10*19251	NN	5-11-5.2	RAE SUZETTE BAKER	748	315
10*19252	NN	5-11-5.2	JOHN WILSON	749	522
10*19502	NN	5-11-5.2	SUSAN BLANCHE BEYSER	942	623
10*19893	NN	5-11-5.2	WINIFRED G AND EDDIE G TURNER	948	277
10*21041	NN	5-11-5.2	SHERY AND RANDEN RITCHEA	949	365
10*21224	NN	5-11-5.2	RICKEY LYNN CROSS & VICTORIA ROSE CROSS	999	589
10*18722	OO	5-11-3	HIRAMS ESTATE FAMILY LIMITED LIABILITY LIMITED PARTNERSHIP	998	523
10*19126	OO	5-11-3	KEVIN R. CORLEY AND ANITA L. CORLEY, HUSBAND AND WIFE	859	47
10*19127	PP	5-11-2	WALTER C. RINE AND CHERYL ANN RINE	859	49
10*19127	QQ	5-11-2.2	WALTER C. RINE AND CHERYL ANN RINE	859	49
10*19127	RR	5-11-2.1	WALTER C. RINE AND CHERYL ANN RINE	859	49
10*19164	RR	5-11-2.1	KATHERINE A STALNAKER	899	486
10*19169	RR	5-11-2.1	DANIEL L RINE	899	260
10*47051.089.0	SS	5-11-1.1	LARRY W DUNLAP AND BARBARA E DUNLAP	864	148
10*19167	TT	5-11-1.2	JAY A CONNER PATTY LOUISE CONNER	724	156
10*19219	UU	5-8-9.1	SCOTT E AND TAMMY SUE JACKSON	791	102
10*47051.105.0	VV	5-8-9	JAMES B JACKSON JR AND MARION L JACKSON	859	478
10*19168	WW	5-11-1.5	PAUL AND SANDY WHITT	715	565
10*19167	XX	5-11-1.3	JAY A CONNER PATTY LOUISE CONNER	724	156

*** Force pool Interest

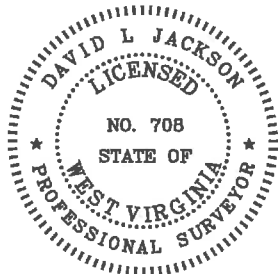

P.S. 708

David L Jackson

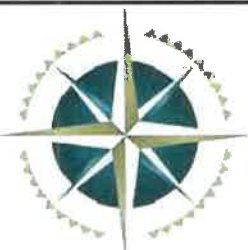

**TUG HILL
OPERATING**

OPERATOR'S
WELL #: Bryan N-13HU
API #: 47-051-02030
DISTRICT: Franklin
COUNTY: Marshall
STATE: WV

WELL PLAT
PAGE 4 OF 4
DATE: 08/10/2020