



---

west virginia department of environmental protection

---

Office of Oil and Gas  
601 57<sup>th</sup> Street, S.E.  
Charleston, WV 25304  
(304) 926-0450  
fax: (304) 926-0452

Austin Caperton, Cabinet Secretary  
[www.dep.wv.gov](http://www.dep.wv.gov)

Wednesday, September 5, 2018  
WELL WORK PERMIT  
Horizontal 6A / New Drill

TUG HILL OPERATING, LLC  
380 SOUTHPOINTE BOULEVARD, PLAZA II  
SUITE 200  
CANNONSBURG, PA 15317

Re: Permit approval for KNOB CREEK N-5HM  
47-051-02032-00-00

This well work permit is evidence of permission granted to perform the specified well work at the location described on the attached pages and located on the attached plat, subject to the provisions of Chapter 22 of the West Virginia Code of 1931, as amended, and all rules and regulations promulgated thereunder, and to any additional specific conditions and provisions outlined in the pages attached hereto. Notification shall be given by the operator to the Oil and Gas Inspector at least 24 hours prior to the construction of roads, locations, and/or pits for any permitted work. In addition, the well operator shall notify the same inspector 24 hours before any actual well work is commenced and prior to running and cementing casing. Spills or emergency discharges must be promptly reported by the operator to 1-800-642-3074 and to the Oil and Gas Inspector.

Please be advised that form WR-35, Well Operators Report of Well Work is to be submitted to this office within 90 days of completion of permitted well work, as should form WR-34 Discharge Monitoring Report within 30 days of discharge of pits, if applicable. Failure to abide by all statutory and regulatory provisions governing all duties and operations hereunder may result in suspension or revocation of this permit and, in addition, may result in civil and/or criminal penalties being imposed upon the operators.

Per 35 CSR 4-5.2.g this permit will expire in two (2) years from the issue date unless permitted well work is commenced. If there are any questions, please feel free to contact me at (304) 926- 0450.

James A. Martin  
Chief

Operator's Well Number: KNOB CREEK N-5HM  
Farm Name: DAVID LEE FRANKLIN  
U.S. WELL NUMBER: 47-051-02032-00-00  
Horizontal 6A New Drill  
Date Issued: 9/5/2018

# PERMIT CONDITIONS

West Virginia Code § 22-6A-8(d) allows the Office of Oil and Gas to place specific conditions upon this permit. Permit conditions have the same effect as law. Failure to adhere to the specified permit conditions may result in enforcement action.

## CONDITIONS

---

1. This proposed activity may require permit coverage from the United States Army Corps of Engineers (USACE). Through this permit, you are hereby being advised to consult with USACE regarding this proposed activity.
2. If the operator encounters an unanticipated void, or an anticipated void at an unanticipated depth, the operator shall notify the inspector within 24 hours. Modifications to the casing program may be necessary to comply with W. Va. Code § 22-6A-5a (12), which requires drilling to a minimum depth of thirty feet below the bottom of the void, and installing a minimum of twenty (20) feet of casing. Under no circumstance should the operator drill more than one hundred (100) feet below the bottom of the void or install less than twenty (20) feet of casing below the bottom of the void.
3. When compacting fills, each lift before compaction shall not be more than 12 inches in height, and the moisture content of the fill material shall be within limits as determined by the Standard Proctor Density test of the actual soils used in specific engineered fill, ASTM D698, Standard Test Method for Laboratory Compaction Characteristics of Soil Using Standard Effort, to achieve 95 % compaction of the optimum density. Each lift shall be tested for compaction, with a minimum of two tests per lift per acre of fill. All test results shall be maintained on site and available for review.
4. Operator shall install signage per § 22-6A-8g (6) (B) at all source water locations included in their approved water management plan within 24 hours of water management plan activation.
5. Oil and gas water supply wells will be registered with the Office of Oil and Gas and all such wells will be constructed and plugged in accordance with the standards of the Bureau for Public Health set forth in its Legislative rule entitled *Water Well Regulations*, 64 C.S.R. 19. Operator is to contact the Bureau of Public Health regarding permit requirements. In lieu of plugging, the operator may transfer the well to the surface owner upon agreement of the parties. All drinking water wells within fifteen hundred feet of the water supply well shall be flow tested by the operator upon request of the drinking well owner prior to operating the water supply well.
6. Pursuant to the requirements pertaining to the sampling of domestic water supply wells/springs the operator shall, no later than thirty (30) days after receipt of analytical data provide a written copy to the Chief and any of the users who may have requested such analyses.
7. 24 hours prior to the initiation of the completion process the operator shall notify the Chief or his designee.
8. During the completion process the operator shall monitor annular pressures and report any anomaly noticed to the chief or his designee immediately.
9. If any explosion or other accident causing loss of life or serious personal injury occurs in or about a well or well work on a well, the well operator or its contractor shall give notice, stating the particulars of the explosion or accident, to the oil and gas inspector and the Chief, within 24 hours of said accident.
10. During the casing and cementing process, in the event cement does not return to the surface, the oil and gas inspector shall be notified within 24 hours.

## PERMIT CONDITIONS

11. The operator shall provide to the Office of Oil and Gas the dates of each of the following within 30 days of their occurrence: completion of construction of the well pad, commencement of drilling, cessation of drilling, completion of any other permitted well work, and completion of the well. Such notice shall be provided by sending an email to [DEPOOGNotify@wv.gov](mailto:DEPOOGNotify@wv.gov).

STATE OF WEST VIRGINIA  
DEPARTMENT OF ENVIRONMENTAL PROTECTION, OFFICE OF OIL AND GAS  
WELL WORK PERMIT APPLICATION

1) Well Operator: Tug Hill Operating, LLC 494510851 Marshall Meade Powhatan Point 7.  
Operator ID County District Quadrangle

2) Operator's Well Number: Knob Creek N-5HM Well Pad Name: Knob Creek

3) Farm Name/Surface Owner: David Lee Franklin Public Road Access: St. Joseph Road - CR 21

4) Elevation, current ground: 734.20' Elevation, proposed post-construction: 734.67'

5) Well Type (a) Gas  Oil  Underground Storage

Other

(b) If Gas Shallow  Deep

Horizontal

6) Existing Pad: Yes or No No

*JW 4/13/18*

7) Proposed Target Formation(s), Depth(s), Anticipated Thickness and Expected Pressure(s):

Marcellus is the target formation at a depth of 6217' - 6268', thickness of 51' and an anticipated approximate pressure of 3800 psi.

8) Proposed Total Vertical Depth: ~~6638'~~ 6368'

9) Formation at Total Vertical Depth: Onondaga

10) Proposed Total Measured Depth: 11,001'

11) Proposed Horizontal Leg Length: 3,281'

12) Approximate Fresh Water Strata Depths: 40'; 453'

13) Method to Determine Fresh Water Depths: Use shallow offset wells to determine deepest freshwater, or determine using pre-drill tests, testing while drilling or petrophysical evaluation of resistivity.

14) Approximate Saltwater Depths: 1,740'

15) Approximate Coal Seam Depths: Sewickley Coal - 362' and Pittsburgh Coal - 447'

16) Approximate Depth to Possible Void (coal mine, karst, other): None

17) Does Proposed well location contain coal seams directly overlying or adjacent to an active mine? Yes  No

(a) If Yes, provide Mine Info: Name: \_\_\_\_\_

Depth: \_\_\_\_\_

Seam: \_\_\_\_\_

Owner: \_\_\_\_\_

**RECEIVED**  
**Office of Oil and Gas**  
**APR 16 2018**

**WV Department of**  
**Environmental Protection**

18)

**CASING AND TUBING PROGRAM**

**4705102032**

TYPE	Size (in)	New or Used	Grade	Weight per ft. (lb/ft)	FOOTAGE: For Drilling (ft)	INTERVALS: Left in Well (ft)	CEMENT: Fill-up (Cu. Ft.)/CTS
Conductor	30"	NEW	BW	BW	120'	120'	259ft^3(CTS)
Fresh Water	13 3/8"	NEW	J55	54.5#	503'	503'	?ft^3(CTS)
Coal	13 3/8"	NEW	J55	54.5#	503'	503'	?ft^3(CTS)
Intermediate	9 5/8"	NEW	J55	36#	2,805'	2,805'	932ft^3(CTS)
Production	5 1/2"	NEW	P110	20#	11,001'	11,001'	2819ft^3(CTS)
Tubing	2 3/8"	NEW	N80	4.7#	6,796'		
Liners							

*JW 4/13/18*

TYPE	Size (in)	Wellbore Diameter (in)	Wall Thickness (in)	Burst Pressure (psi)	Anticipated Max. Internal Pressure (psi)	Cement Type	Cement Yield (cu. ft./k)
Conductor	30"	36"	1.0	2,333	1,866	CLASS A	1.2
Fresh Water	13 3/8"	17.5"	.33	2,740	2,192	SEE #24	1.2
Coal	13 3/8"	17.5"	.33	2,740	2,192	SEE #24	1.2
Intermediate	9 5/8"	12 1/4"	.352	3,520	2,816	SEE #24	1.19
Production	5 1/2"	8 7/8" _ 8 3/4"	.361	12,640	10,112	SEE #24	1.17/1.19
Tubing	2 3/8"		.19	11,200	8,960		
Liners							

**PACKERS**

Kind:	N/A			
Sizes:	N/A			
Depths Set:	N/A			

**RECEIVED**  
 Office of Oil and Gas  
 APR 16 2018  
 WV Department of  
 Environmental Protection  
 Page 2 of 3  
 09/07/2018

WW-6B  
(10/14)

API NO. 47-051 - 02032  
OPERATOR WELL NO. Knob Creek N-5HM  
Well Pad Name: Knob Creek

*JW 4/13/18*

19) Describe proposed well work, including the drilling and plugging back of any pilot hole:

Drill through the Marcellus tagging less than 100' from the top of the Onondaga to get depths and log data. Plug back to proposed kick off point. Drill the horizontal section to planned and proposed TD. Run casing and cement to surface. Run Bond Log from app. 60 deg to surface. Make clean out run and stimulate.

20) Describe fracturing/stimulating methods in detail, including anticipated max pressure and max rate:

Well to completed with approximately 8,202,500 lb. proppant and 126,817 barrels of water.  
Max rate = 80bpm; max psi = 9,000#.

21) Total Area to be disturbed, including roads, stockpile area, pits, etc., (acres): 11.58 acres

22) Area to be disturbed for well pad only, less access road (acres): 5.55 acres

23) Describe centralizer placement for each casing string:

Will run 3 centralizers on surface casing at equal distance. Intermediate will have 1 centralizer every other joint. Production casing will have one centralizer every other joint in lateral, one centralizer every joint through curve, one centralizer every other joint to surface.

24) Describe all cement additives associated with each cement type:

\*See attachment

25) Proposed borehole conditioning procedures:

Will circulate a minimum of 3 hours at TD, short trip to curve, circulate bottoms up, check for flow, POOH.

RECEIVED  
Office of Oil and Gas  
APR 16 2018

\*Note: Attach additional sheets as needed.

WV Department of  
Environmental Protection  
Page 3 of 3

09/07/2018

WW-6B Attachment to #24

**Conductor, Coal and Fresh Water Casing Cement:**

*Premium NE-1 + 2% CaCl*

- Premium NE-1 – Class A Portland API Spec
- CaCl – Calcium Chloride

**Intermediate Casing:**

*Premium NE-1 + 2% bwoc CaCl<sub>2</sub> + 46.5% Fresh Water*

- Premium NE-1 – Class A Portland API spec
- CaCl<sub>2</sub> – Calcium Chloride
- Cello Flake – Fluid Loss Preventer

**Kick Off Plug:**

*Class H Cement + 1% CD-32 + .7% Sodium Metasilicate + .1% R-3 + .75 gal/100sk FP-13L + 38% Fresh Water*

- Class H – Increased Compressive Strength Cement
- Sodium Metasilicate – Free Water Control; Early Strength Additive
- R-3 – Cement Retarder
- FP-13L – Anti-Foaming Agent
- CaCl<sub>2</sub> – Calcium Chloride
- Cello Flake – Fluid Loss Preventer

**Production Casing Cement:**

Lead: *50:50 (Poz:Premium NE-1) + .2% R-3 + .2% MPA-170 + .75 gal/100sk FP-13L*

Tail: *Premium NE-1 + .1% bwoc ASA-301 + 60lb/sk ASCA-1 + .35% bwoc BA-10A + .25% bwoc MPA-170, 44 lb sack + .5% bwoc R-3 + .75 gals/100sk FP-13L*

- Poz – Fly Ash
- Premium NE-1 – Class A Portland API spec
- R-3 – Cement Retarder
- MPA-170 – Gelling Agent
- FP-13L – Anti-Foaming Agent
- ASA-301 – Free Water Control Agent
- BA-10A – Bonding Agent
- ASCA-1 – Solubility Additive

RECEIVED  
Office of Oil and Gas

APR 16 2018

WV Department of  
Environmental Protection

09/07/2018



**WELL NAME:** Knob Creek N-SHM  
**STATE:** WV **COUNTY:** Marshall  
**DISTRICT:** Meade  
**DF Elev:** 737' **GL Elev:** 737'  
**TD:** 11,001'  
**TH Latitude:** 39.76994388  
**TM Longitude:** -80.70552591  
**BH Latitude:** 39.78345039  
**BH Longitude:** -80.70852036

FORMATION TOPS	
Formation	Depth TVD
Deepest Fresh Water	453
Sewickley Coal	362
Pittsburgh Coal	447
Mg Lime	1634
Weir	1935
Berea	2119
Gordon	2362
Rhinestreet	5497
Genesee/Barkett	6009
Tully	6038
Hamilton	6072
Marcellus	6217
Landing Depth	6252
Onondaga	6268
Pilot Hole Depth	6368

CASING SUMMARY							
Type	Hole Size (in)	Csg Size (in)	Depth (MD)	Depth (TVD)	Weight (lb/ft)	Grade	Top of Cement
Conductor	36	30	120'	120'	BW	BW	Surface
Surface	17.5	13 3/8	503'	503'	54.5	J55	Surface
Intermediate 1	12 1/4	9 5/8	2,805'	2,800'	36	J55	Surface
Production	8 7/8 x 8 3/4	5 1/2	11,001'	6,195'	20	CYHP110	Surface

CEMENT SUMMARY				DRILLING DETAILS	
	Sacks	Class	Density	Fluid Type	Centralizer Notes
Conductor	338	A	15.6	Air	None
Surface	678	A	15.6	Air	3 Centralizers at equal distance
Intermediate 1	925	A	15	Air	1 Centralizer every other jt
Production	2,484	A	14.5	Air / SOBM	1 every other joint in lateral; 1 per joint in curve; 1 every other jt to sfc

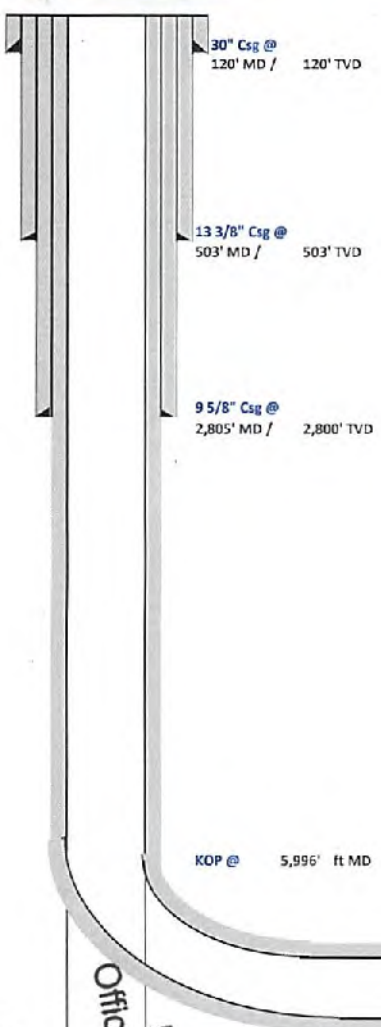

Landing Point @ 7,720' MD / 6,252' TVD  
 PH TVD = 100' below Onondaga Top

Lateral TD @ 11,001' ft MD  
 6,195' ft TVD

4705102032

RECEIVED  
 Office of Oil and Gas  
 WV Department of  
 Environmental Protection  
 APR 16 2018



47 05 102032



**Tug Hill Operating, LLC Casing and Cement Program**

**Knob Creek N-5HM**

**Casing**

	String	Grade	Bit Size	Depth (Measured)	Cement Fill Up
Conductor	30"	BW	36"	120'	CTS
Surface	13 3/8"	J55	17 1/2"	503'	CTS
Intermediate	9 5/8"	J55	12 1/4"	2,805'	CTS
Production	5 1/2"	CYHP110	8 7/8 x 8 3/4	11,001'	CTS

**Cement**

- Conductor: Premium NE-1 + 2% bwoc CaC12 + 46.5% Fresh Water – Conductor Cement mixed at 15.6 ppg, Y=1.2
- Surface: Premium NE-1 + 2% bwoc CaC12 + 46.5% Fresh Water – Surface Cement mixed at 15.6 ppg, Y=1.2
- Intermediate: Premium NE-1 + 1% bwoc CaC12 + 46.5% Fresh Water – Intermediate Cement mixed at 15.6 ppg, Y=1.19
- Kick Off Plug: Class H Cement + 1% CD-32 + .7% Sodium Metasilicate + .1% R-3 + .75 gal/100sk FP-13L - KOP Plug
- Production: 50:50 Poz: Premium NE-1 + .1% bwoc ASA-301 + 60lb/sk ASCA-1 + .35% bwoc BA-10A + .25% bwoc MPA-170, 44 lb sack + .5% bwoc R-3 + .75 gals/100sk FP-13L – Production Cement mixed at 15.2ppg, Y = 1.19

RECEIVED  
Office of Oil and Gas  
APR 16 2018  
WV Department of  
Environmental Protection

09/07/2018

**Area of Review****Sources of information to Support 35CSR8 - 5.11: 9.3 et seq.**

Description of process to identify potential pathways for well communication during hydraulic fracturing activities.

## Data Sources Reviewed:

1. IHS Well Data service: Public nationwide data service that pulls directly from State agency Oil and Gas databases
2. Farm Maps
3. Topo Maps: Recent and older (contact WVGES)
4. Check with DPS

Contacted Devin Ducoeur 724-705-0444, [dducoeur@dpslandservices.com](mailto:dducoeur@dpslandservices.com) DPS GIS (12/19/2016) to have him make maps of the wellbores with his information. DPS utilizes WVGES maps for their mapping seems it as the best publicly available. See attached map he provided.

## Request maps for:

1. Wellbore with IHS All Wells Layer
2. Map with Farm lines overlain and any well spots identified on Farm Maps
3. More recent (1970s vintage) topos and older topos

## Discussion with Phil Dinterman WVGES GIS Department (7/15/2016)

- WVGES has plotted every well spot they have access to and are aware of with that contains a coordinate. 30000, 70000, and 90000 series wells are available via the WVGES online map. Some locations aren't great due to vintage and manipulation of maps through time
- 30000 series – any well drilled prior to 1929 – APIs were not assigned to original wells
- 70000 series – Well spots pulled from old Farm line maps that the WVGES has access to
- 90000 series – Any sources that the WVGES has access that shows a well spot but has no additional supporting information. DEP does not have 90000 series on their maps.
- There can be duplication between wells in the 3 series
- Phil indicated that other Operators are providing a screenshot of the WVGES map with their planned well and using that for permits

RECEIVED  
Office of Oil and Gas

APR 16 2018  
Page 1 of 5

WV Department of  
Environmental Protection

09/07/2018

51-02032

Permit well - Knob Creek N-5HM

Wells within 500' Buffer

Note: Well spots depicted on Area of Review map (page 3) are derived from State held coordinates. The spots may differ from those depicted on the Well Plat because the Plat locations represent actual field surveyed locations. Please refer to the Plat for surveyed well spots

API Number	Operator Name	Total Depth	Perforated Fms	Producing zones not perforated	Is this well "known or reasonably expected to penetrate a depth that could be within the range of Fracture propagation"? 1000' is max limit I would assign to wells that might be within in range of fracture propagation	Comments
4705170063	Hope Natural Gas Company	2941' TVD	Gordon Sandstone	Unknown	No, Well is too shallow to be within reasonable distance for fracture propagation from a Marcellus horizontal well.	State well records are incomplete. Well records do not indicate production or that the well has been plugged
4705130389	Manufacturers Light and Heat	Unknown	Unknown	Unknown	Unknown but unlikely, Appears to be an old shallow well, coal test bore hole or CBM well. Well has been plugged.	Well records are incomplete. Well plugged -/-/1958
4705170195	Hope Natural Gas Company	Unknown	Unknown	Unknown		Well records incomplete. Well records do not indicate production or that the well has been plugged
4705130244	Hope Natural Gas Company	2470' TVD	Gordon Sandstone	Unknown	No, Well is too shallow to be within reasonable distance for fracture propagation from a Marcellus horizontal well. Well has been plugged.	Well plugged 6/7/1946
4705130405	Whilhelm & Jackson	unknown	Unknown	Unknown	Unknown but unlikely. Appears to be an old shallow well, coal test bore hole or CBM well. Well has been plugged.	Well plugged 12/4/1959



Select County: (051) Marshall

Enter Permit #: 70063

Select datatypes:  (Check All)

Location  Production  Plugging

Diene/Completion  Stratigraphy  Sample

Pay/ShowWater  Logs  Btm Hole Log

[Table Descriptions](#)

[County/State/Zone/Block](#)

[County/Block/Zone/Block](#)

[Lease/Block](#)

[Complete Information](#)

Operator: WV283, MAR

[WorkArea/Block](#)

WV Geological & Economic Survey: Well: County = 61 Permit = 70063

Location Information: [View Map](#)

API	COUNTY	TAX DISTRICT	QUAD_98	QUAD_18	LAT_CD	LONG_98	UTM_N	UTM_E		
4705170063	Marshall	70063	Marion	04	East	Camden	39.752609	-80.702082	574611.3	4403065.2

There is no Bottom Hole Location data for this well

Owner Information:

API	CMP_ID	SUFFIX	STATUS	SURFACE_OWNER	WELL_NUM	CO_NUM	LEASE	LEASE_NUM	MINERAL_OWN	OPERATOR	AT_COMPLETION	PROP_VO	PROP_YRDF_FM
4705170063	---	---	---	Original Les. Generated	John Elser	1	---	---	---	Hope Natural Gas Company	---	---	---

Completion Information:

API	CMP_ID	SPUD_OF_ELEV DATUM	FIELD	DEEPEST_FM	DEEPEST_FWT	INITIAL_CLASS	FINAL_CLASS	TYPE	RG	CMP_MTHD	TVD	TMD	NEW_FTO	G_BFF	G_AFT
4705170063	---	---	0245	EastMarion	Gordon	1000'	00000'	Unknown	Unknown	---	---	---	---	---	---

There is no Pay data for this well

There is no Production Gas data for this well

There is no Production Oil data for this well \*\* some operators may have reported NGL under Oil

There is no Production NGL data for this well \*\* some operators may have reported NGL under Oil

There is no Production Water data for this well

There is no Stratigraphy data for this well

There is no Wireline (E-Log) data for this well

There is no Plugging data for this well

There is no Sample data for this well

**RECEIVED**  
 Office of Oil and Gas  
 APR 16 2018  
 Page 2 of 5  
 WV Department of  
 Environmental Protection  
 09/07/2018

**WV Geological & Economic Survey** | **Well: County = 51 Permit = 30389**

Location Information: [View Map](#)

API	COUNTY	PERMIT	TAX_DISTRICT	QUAD_75	QUAD_15	LAT_DD	LONG_DD	UTMR	UTMN
4702130389	Marshall	30389	Maad	Qlan Easton	Cameron	39.777874	-80.701872	822250.1	4403145.8

There is no Bottom Hole Location data for this well

Owner Information

API	CMP_DT	SUFFIX	STATUS	SURFACE_OWNER	WELL_NUM	CO_NUM	LEASE	LEASE_NUM	MINERAL_OWN	OPERATOR_AT_COMPLETION	PROP_VD	PROP_FT
4702130389	---	---	Original Les	Completed	Wm & Reginal Seibert	2	1229	2824	W.A. Hanna Co.	Manufacturers Lgh. & Heat Co.		

Completion Information

API	CMP_DT	SPUD_DT	ELEV DATUM	FIELD	DEEPEST_FM	DEEPEST_FMT	INITIAL_CLASS	FINAL_CLASS	TYPE	RIG	CMP_MTHD	TYD	TMD	NEW_FTG
4702130389	---	---	894	Spot Level			undclassified	undclassified		undclassified				

There is no Pay data for this well

There is no Production Gas data for this well

There is no Production Oil data for this well \*\* some operators may have reported NGL under Oil

There is no Production NGL data for this well \*\* some operators may have reported NGL under Oil

There is no Production Water data for this well

There is no Stratigraphy data for this well

There is no Wireline (E-Log) data for this well

Plugging Information

API	PLG_DT	DEPTH_PBT
4702130389	---	0

There is no Sample data for this well

**WV Geological & Economic Survey** | **Well: County = 51 Permit = 70195**

Location Information: [View Map](#)

API	COUNTY	PERMIT	TAX_DISTRICT	QUAD_75	QUAD_15	LAT_DD	LONG_DD	UTMR	UTMN
4702170195	Marshall	70195	Maad	Qlan Easton	Cameron	39.774169	-80.702109	825505.8	4402738.4

There is no Bottom Hole Location data for this well

Owner Information

API	CMP_DT	SUFFIX	STATUS	SURFACE_OWNER	WELL_NUM	CO_NUM	LEASE	LEASE_NUM	MINERAL_OWN	OPERATOR_AT_COMPLETION	PROP_VD	PROP_FT
4702170195	---	---	Original Les	Completed	O & Ailey	1				Moore Natural Gas Company		

Completion Information

API	CMP_DT	SPUD_DT	ELEV DATUM	FIELD	DEEPEST_FM	DEEPEST_FMT	INITIAL_CLASS	FINAL_CLASS	TYPE	RIG	CMP_MTHD	TYD	TMD	NEW_FTG
4702170195	---	---	---	---	---	---	undclassified	undclassified		undclassified				

There is no Pay data for this well

There is no Production Gas data for this well

There is no Production Oil data for this well \*\* some operators may have reported NGL under Oil

There is no Production NGL data for this well \*\* some operators may have reported NGL under Oil

There is no Production Water data for this well

There is no Stratigraphy data for this well

There is no Wireline (E-Log) data for this well

There is no Plugging data for this well

There is no Sample data for this well

**WV Geological & Economic Survey** | **Well: County = 51 Permit = 30244**

Location Information: [View Map](#)

API	COUNTY	PERMIT	TAX_DISTRICT	QUAD_75	QUAD_15	LAT_DD	LONG_DD	UTMR	UTMN
4702130244	Marshall	30244	Maad	Qlan Easton	Cameron	39.772894	-80.701179	826050.8	4402024.7

There is no Bottom Hole Location data for this well

Owner Information

API	CMP_DT	SUFFIX	STATUS	SURFACE_OWNER	WELL_NUM	CO_NUM	LEASE	LEASE_NUM	MINERAL_OWN	OPERATOR_AT_COMPLETION	PROP_VD	PROP_FT	SEM_ELEV_FT
4702130244	---	---	Original Les	Completed	Beeson & Ailey	1	887	1878		Moore Natural Gas Company			

Completion Information

API	CMP_DT	SPUD_DT	ELEV DATUM	FIELD	DEEPEST_FM	DEEPEST_FMT	INITIAL_CLASS	FINAL_CLASS	TYPE	RIG	CMP_MTHD	TYD	TMD	NEW_FTG	O_BEP	B_AFF
4702130244	---	---	778	Ground Level	222	Reasonable	5	Reasonable		Reasonable		2179	2470			

Pay/ShowWater Information

API	SPUD_DT	ACTIVITY	PRODUCT	BELOW	DEPTH_TOP	PK_TOP	DEPTH_BOY	FM BOT	O_BEP	C_AFF	C_BEP	O_AFF	WATER_QNTY
4702130244	2-21-2024	Pay	Gas	Water	2430	2430	2430	2430	0	0	0	0	

There is no Production Gas data for this well

There is no Production Oil data for this well \*\* some operators may have reported NGL under Oil

There is no Production NGL data for this well \*\* some operators may have reported NGL under Oil

There is no Production Water data for this well

Stratigraphy Information

API	SUFFIX	PK	FM_QUALITY	DEPTH_TOP	DEPTH_QUALITY	THICKNESS	THICKNESS_QUALITY	ELEV DATUM
4702130244	Original Les	undclassified	Well Record	150	Reasonable	5	Reasonable	778
4702130244	Original Les	Sanborn	Well Record	322	Reasonable	5	Reasonable	778
4702130244	Original Les	Pittsburgh coal	Well Record	482	Reasonable	5	Reasonable	778
4702130244	Original Les	Washing Se Big Dunk	Well Record	739	Reasonable	25	Reasonable	778
4702130244	Original Les	Big Sande Lumpy	Well Record	1102	Reasonable	20	Reasonable	778
4702130244	Original Les	Big Lime	Well Record	1425	Reasonable	50	Reasonable	778
4702130244	Original Les	Big Iron Lumpy	Well Record	1545	Reasonable	20	Reasonable	778
4702130244	Original Les	Dorson Shaly	Well Record	2185	Reasonable	5	Reasonable	778
4702130244	Original Les	Dorson	Well Record	2185	Reasonable	12	Reasonable	778

There is no Wireline (E-Log) data for this well

Plugging Information

API	PLG_DT	DEPTH_PBT
4702130244	---	0

There is no Sample data for this well

RECEIVED  
Office of Oil and Gas  
APR 16 2018  
WV Department of  
Environmental Protection  
Page 3 of 5  
09/07/2018



Select County: (051) Marshall

Enter Permit #: 30405

Get Data    Reset

Select datatypes:  (Check All)

Location     Production     Plugging

Domain/Completion     Stratigraphy     Sample

Pay/Show/Well     Logs     Ann Hole Log

[Table Descriptions](#)

[County Code Interpretation](#)

[Form Description Tables](#)

[Map Tables](#)

[Completion Information](#)

[Database](#)

[WVGES Main](#)

[Pipeline Tools](#)

---

WV Geological & Economic Survey Well: County = 61 Permit = 30405

Location Information: [View Map](#)

API	COUNTY	PERMIT	TAX_DISTRICT	QUAD_75	QUAD_15	LAT_EG	LONG_EG	UTME	UTMN
4705130405	Marshall	30405	14905	01st Basin	Cameron	38.775524	-80.753558	1702502	14407841.2

There is no Bottom Hole Location data for this well

Owner Information:

API	CMP_ID	SUFFIX	STATUS	SURFACE_OWNER	WELL_NUM	CO_NUM	LEASE	LEASE_NUM	MINERAL_OWN	OPERATOR_AT_COMPLETION	PROP_VD	PROP_TYCD
4705130405	4711953		Original Les	Corporates, Hannah B. Richmond	452-NODE		2005	01746	V. S. Dea, Inc.	WV Perm & Johnson		

Completion Information:

API	CMP_ID	SPUD_DT	ELEV DATUM	FIELD	DEEPEST_FM	DEEPEST_FWT	INITIAL_CLASS	FINAL_CLASS	TYPE	RIG	CMP_MTHD	TVD	TMD	NEW_FTO	O_BEP
4705130405	4711953		785	Spot Lease			unclassified	unclassified		not available	unknown				

There is no Pay data for this well

There is no Production Gas data for this well

There is no Production Oil data for this well    \*\* some operators may have reported NGL under Oil

There is no Production NGL data for this well    \*\* some operators may have reported NGL under Oil

There is no Production Water data for this well

There is no Stratigraphy data for this well

There is no Wireline (E-Log) data for this well

Plugging Information:

API	PLG_ID	DEPTH_FBT
4705130405	12-47928	0

There is no Sample data for this well

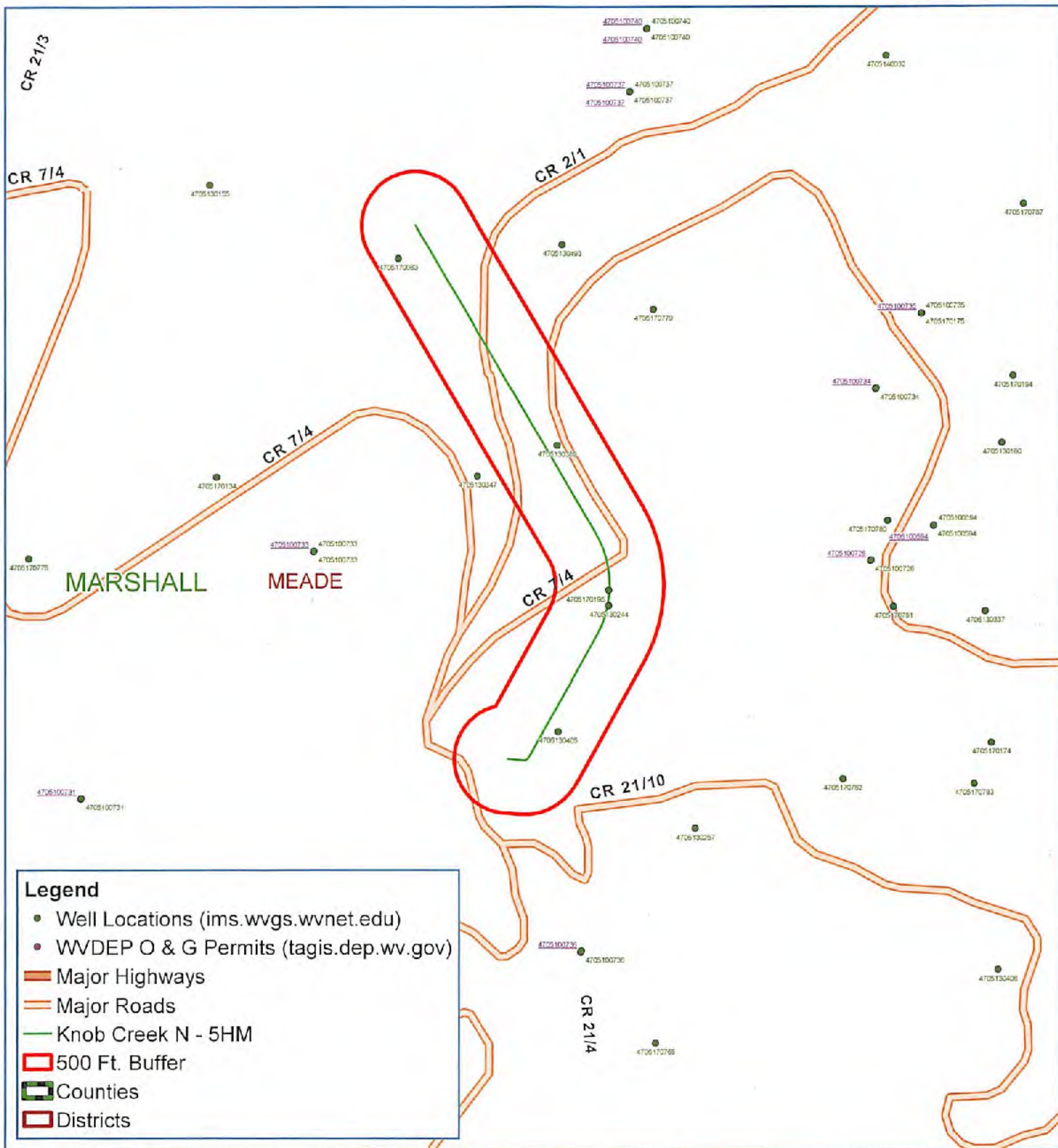

**Legend**

- Well Locations ([ims.wvgs.wvnet.edu](http://ims.wvgs.wvnet.edu))
- WVDEP O & G Permits ([tagis.dep.wv.gov](http://tagis.dep.wv.gov))
- Major Highways
- Major Roads
- Knob Creek N - 5HM
- 500 Ft. Buffer
- Counties
- Districts



# Knob Creek N-5HM Meade District Marshall County, WV



Map Created: February 13, 2018  
Map Current As Of: February 13, 2018

Notes:  
All locations are approximate and are for visualization purposes only.

RECEIVED  
Office of Oil and Gas



APR 16 2018

Map Prepared by:  
WV Department of  
Environmental Protection





Well: Knob Creek N-05HM (slot I)  
 Site: Knob Creek  
 Project: Marshall County, WV  
 Design: rev2

SECTION DETAILS										
Sec	MD	Inc	Azi	TVD	+N/-S	+E/-W	Dleg	TFace	VSect	Annotation
1	0.00	0.00	0.00	0.00	0.00	0.00	0.00	0.00	0.00	
2	1300.00	0.00	0.00	1300.00	0.00	0.00	0.00	0.00	0.00	KOP Begin 2°/100' build
3	1550.00	5.00	95.00	1549.58	-3.65	10.65	2.00	95.00	-2.80	Begin 5.00° tangent
4	3206.82	5.00	95.00	3200.00	-13.53	154.69	0.00	0.00	-39.92	Begin 3°/100' build/turn
5	3750.85	17.73	29.00	3733.89	57.26	218.93	3.00	-81.74	18.88	Begin 17.73° tangent
6	5996.11	17.73	29.00	5872.50	655.38	550.42	0.00	0.00	551.05	Begin 10°/100' build/turn
7	6728.81	91.00	29.00	6270.89	1141.44	819.85	10.00	0.00	983.68	Begin 6°/100' turn
8	7720.28	91.00	329.50	6251.83	2088.70	807.47	6.00	-89.43	1918.87	Begin 91.00° lateral
9	11001.28	91.00	329.50	6194.50	4915.34	-857.42	0.00	0.00	4989.66	PBHL/TD 11001.28 MD/6194.50 TVD

Azimuths to Grid North  
 True North: -0.19°  
 Magnetic North: -8.88°

Geodetic System: Universal Transverse Mercator (US Survey Feet)  
 Datum: NAD83 West Virginia - HARN  
 Ellipsoid: GRS 1980  
 Zone: Zone 17N (B4 W to 78 W)

Magnetic Field  
 Strength: 52139.55nT  
 Dip Angle: 66.92°  
 Date: 9/19/2017  
 Model: IGRF2015

System Datum: Mean Sea Level  
 Depth Reference: GL-737 @ 737.00usft  
 Surface location

Northing: 14443098.44  
 Easting: 1723160.57  
 Latitude: 39.75994388  
 Longitude: -80.70552591

Total Corr (M->G): To convert a Magnetic Direction to a Grid Direction, Subtract 8.88°

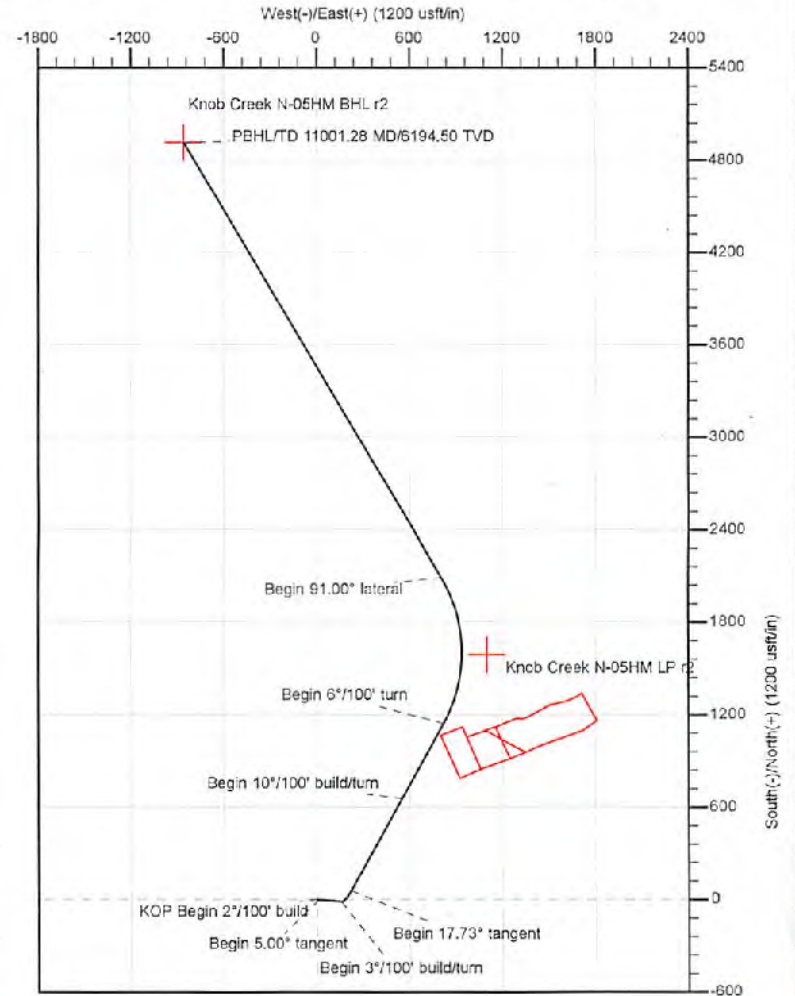
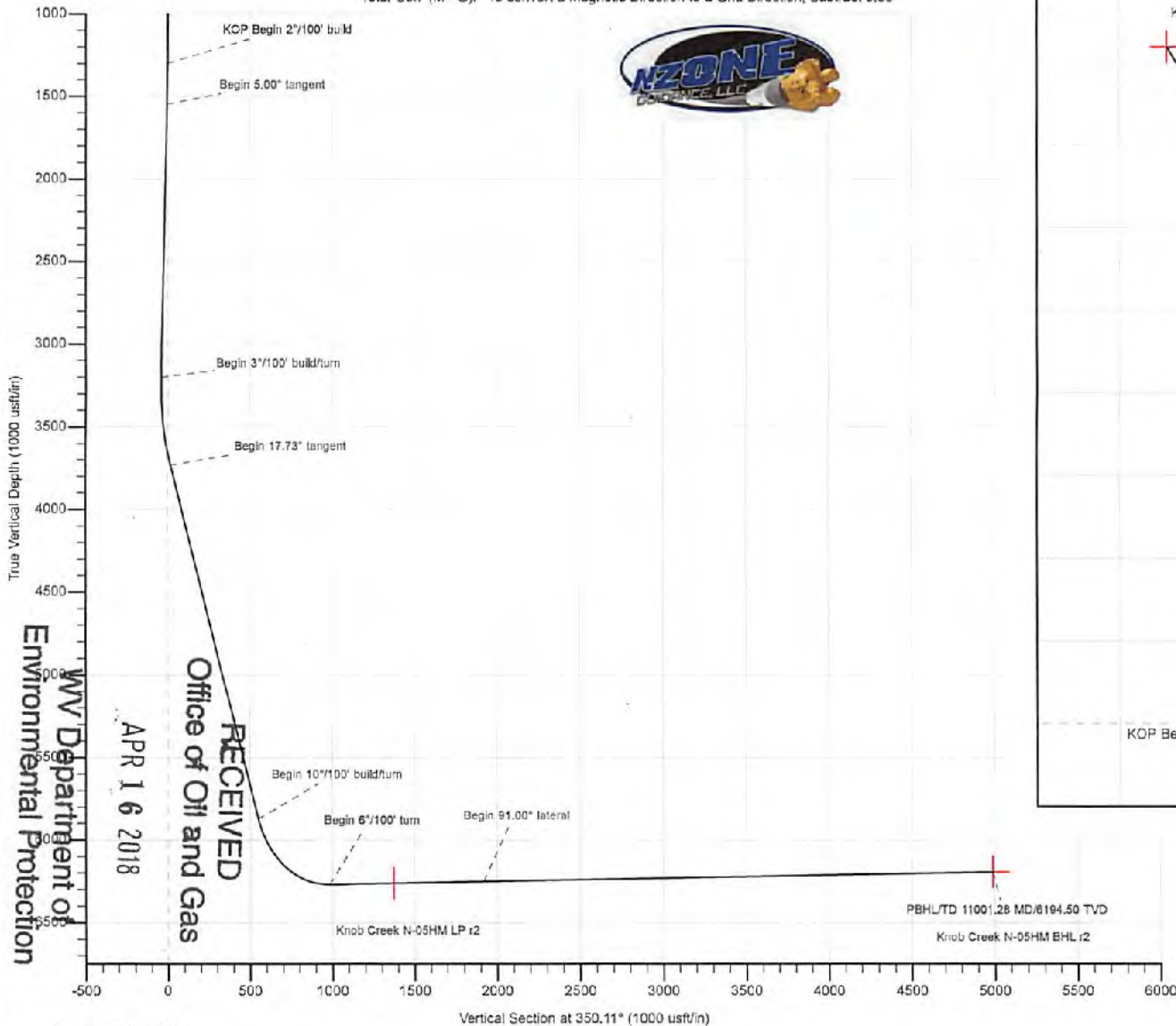

RECEIVED  
 Office of Oil and Gas  
 WV Department of Environmental Protection  
 APR 16 2018

51-02032

51-02032



Planning Report - Geographic

<b>Database:</b>	DB_Jul2216dt_v14	<b>Local Co-ordinate Reference:</b>	Well Knob Creek N-05HM (slot I)
<b>Company:</b>	Tug Hill Operating LLC	<b>TVD Reference:</b>	GL=737 @ 737.00usft
<b>Project:</b>	Marshall County, West Virginia	<b>MD Reference:</b>	GL=737 @ 737.00usft
<b>Site:</b>	Knob Creek	<b>North Reference:</b>	Grid
<b>Well:</b>	Knob Creek N-05HM (slot I)	<b>Survey Calculation Method:</b>	Minimum Curvature
<b>Wellbore:</b>	Original Hole		
<b>Design:</b>	rev2		

<b>Project</b>	Marshall County, West Virginia		
<b>Map System:</b>	Universal Transverse Mercator (US Survey Feet)	<b>System Datum:</b>	Mean Sea Level
<b>Geo Datum:</b>	NAD83 West Virginia - HARN		
<b>Map Zone:</b>	Zone 17N (84 W to 78 W)		

<b>Site</b>	Knob Creek				
<b>Site Position:</b>		<b>Northing:</b>	14,443,053.74 usft	<b>Latitude:</b>	39.76982148
<b>From:</b>	Lat/Long	<b>Easting:</b>	1,723,120.29 usft	<b>Longitude:</b>	-80.70566975
<b>Position Uncertainty:</b>	0.00 usft	<b>Slot Radius:</b>	13-3/16 "	<b>Grid Convergence:</b>	0.19 °

<b>Well</b>	Knob Creek N-05HM (slot I)					
<b>Well Position</b>	<b>+N/-S</b>	0.00 usft	<b>Northing:</b>	14,443,098.44 usft	<b>Latitude:</b>	39.76994388
	<b>+E/-W</b>	0.00 usft	<b>Easting:</b>	1,723,160.57 usft	<b>Longitude:</b>	-80.70552591
<b>Position Uncertainty</b>	0.00 usft		<b>Wellhead Elevation:</b>		<b>Ground Level:</b>	737.00 usft

<b>Wellbore</b>	Original Hole				
<b>Magnetics</b>	<b>Model Name</b>	<b>Sample Date</b>	<b>Declination (°)</b>	<b>Dip Angle (°)</b>	<b>Field Strength (nT)</b>
	IGRF2015	9/19/2017	-8.69	66.92	52,139.55557511

<b>Design</b>	rev2			
<b>Audit Notes:</b>				
<b>Version:</b>	<b>Phase:</b>	PLAN	<b>Tie On Depth:</b>	0.00
<b>Vertical Section:</b>	<b>Depth From (TVD) (usft)</b>	<b>+N/-S (usft)</b>	<b>+E/-W (usft)</b>	<b>Direction (°)</b>
	0.00	0.00	0.00	350.11

<b>Plan Survey Tool Program</b>	<b>Date</b>	2/3/2018		
<b>Depth From (usft)</b>	<b>Depth To (usft)</b>	<b>Survey (Wellbore)</b>	<b>Tool Name</b>	<b>Remarks</b>
1	0.00	11,001.28 rev2 (Original Hole)	MWD	MWD - Standard

<b>Plan Sections</b>										
Measured Depth (usft)	Inclination (°)	Azimuth (°)	Vertical Depth (usft)	+N/-S (usft)	+E/-W (usft)	Dogleg Rate (°/100usft)	Build Rate (°/100usft)	Turn Rate (°/100usft)	TFO (°)	Target
0.00	0.00	0.00	0.00	0.00	0.00	0.00	0.00	0.00	0.00	
1,300.00	0.00	0.00	1,300.00	0.00	0.00	0.00	0.00	0.00	0.00	
1,550.00	5.00	95.00	1,549.68	-0.95	10.86	2.00	2.00	0.00	0.00	
3,206.62	5.00	95.00	3,200.00	-13.53	154.89	0.00	0.00	0.00	0.00	
3,750.85	17.73	29.00	3,733.89	57.36	218.93	3.00	2.34	-12.13	-81.74	
5,996.11	17.73	29.00	5,872.50	655.38	550.42	0.00	0.00	0.00	0.00	
6,728.81	91.00	29.00	6,270.89	1,141.44	819.85	10.00	10.00	0.00	0.00	
7,720.28	91.00	329.50	6,251.83	2,088.70	807.47	6.00	0.00	-6.00	-89.43	
11,001.28	91.00	329.50	6,194.50	4,915.34	-857.42	0.00	0.00	0.00	0.00	0.00 Knob Creek N-05HM

RECEIVED  
Office of Oil and Gas  
APR 16 2018  
WV Department of Environmental Protection  
COMPASS 3000 v11 Build 85





Planning Report - Geographic

<b>Database:</b>	DB_Jul2216dt_v14	<b>Local Co-ordinate Reference:</b>	Well Knob Creek N-05HM (slot I)
<b>Company:</b>	Tug Hill Operating LLC	<b>TVD Reference:</b>	GL=737 @ 737.00usft
<b>Project:</b>	Marshall County, West Virginia	<b>MD Reference:</b>	GL=737 @ 737.00usft
<b>Site:</b>	Knob Creek	<b>North Reference:</b>	Grid
<b>Well:</b>	Knob Creek N-05HM (slot I)	<b>Survey Calculation Method:</b>	Minimum Curvature
<b>Wellbore:</b>	Original Hole		
<b>Design:</b>	rev2		

Planned Survey										
Measured Depth (usft)	Inclination (°)	Azimuth (°)	Vertical Depth (usft)	+N-S (usft)	+E-W (usft)	Map Northing (usft)	Map Easting (usft)	Latitude	Longitude	
0.00	0.00	0.00	0.00	0.00	0.00	14,443,098.44	1,723,160.57	39.78994388	-80.70552591	
100.00	0.00	0.00	100.00	0.00	0.00	14,443,098.44	1,723,160.57	39.78994388	-80.70552591	
200.00	0.00	0.00	200.00	0.00	0.00	14,443,098.44	1,723,160.57	39.78994388	-80.70552591	
300.00	0.00	0.00	300.00	0.00	0.00	14,443,098.44	1,723,160.57	39.78994388	-80.70552591	
400.00	0.00	0.00	400.00	0.00	0.00	14,443,098.44	1,723,160.57	39.78994388	-80.70552591	
500.00	0.00	0.00	500.00	0.00	0.00	14,443,098.44	1,723,160.57	39.78994388	-80.70552591	
600.00	0.00	0.00	600.00	0.00	0.00	14,443,098.44	1,723,160.57	39.78994388	-80.70552591	
700.00	0.00	0.00	700.00	0.00	0.00	14,443,098.44	1,723,160.57	39.78994388	-80.70552591	
800.00	0.00	0.00	800.00	0.00	0.00	14,443,098.44	1,723,160.57	39.78994388	-80.70552591	
900.00	0.00	0.00	900.00	0.00	0.00	14,443,098.44	1,723,160.57	39.78994388	-80.70552591	
1,000.00	0.00	0.00	1,000.00	0.00	0.00	14,443,098.44	1,723,160.57	39.78994388	-80.70552591	
1,100.00	0.00	0.00	1,100.00	0.00	0.00	14,443,098.44	1,723,160.57	39.78994388	-80.70552591	
1,200.00	0.00	0.00	1,200.00	0.00	0.00	14,443,098.44	1,723,160.57	39.78994388	-80.70552591	
1,300.00	0.00	0.00	1,300.00	0.00	0.00	14,443,098.44	1,723,160.57	39.78994388	-80.70552591	
<b>KOP Begin 2°/100' build</b>										
1,400.00	2.00	95.00	1,399.98	-0.15	1.74	14,443,098.29	1,723,162.30	39.78994345	-80.70551973	
1,500.00	4.00	95.00	1,499.84	-0.61	6.95	14,443,097.83	1,723,167.52	39.78994215	-80.70550118	
1,550.00	5.00	95.00	1,549.68	-0.95	10.86	14,443,097.49	1,723,171.43	39.78994117	-80.70548727	
<b>Begin 5.00° tangent</b>										
1,600.00	5.00	95.00	1,599.49	-1.33	15.20	14,443,097.11	1,723,175.77	39.78994009	-80.70547183	
1,700.00	5.00	95.00	1,699.11	-2.09	23.88	14,443,096.35	1,723,184.45	39.78993793	-80.70544094	
1,800.00	5.00	95.00	1,798.73	-2.85	32.57	14,443,095.59	1,723,193.13	39.78993576	-80.70541005	
1,900.00	5.00	95.00	1,898.35	-3.61	41.25	14,443,094.83	1,723,201.81	39.78993360	-80.70537916	
2,000.00	5.00	95.00	1,997.97	-4.37	49.93	14,443,094.07	1,723,210.50	39.78993143	-80.70534827	
2,100.00	5.00	95.00	2,097.59	-5.13	58.61	14,443,093.31	1,723,219.18	39.78992927	-80.70531738	
2,200.00	5.00	95.00	2,197.21	-5.89	67.30	14,443,092.55	1,723,227.86	39.78992710	-80.70528649	
2,300.00	5.00	95.00	2,296.83	-6.65	75.98	14,443,091.79	1,723,236.54	39.78992494	-80.70525560	
2,400.00	5.00	95.00	2,396.45	-7.41	84.66	14,443,091.03	1,723,245.23	39.78992278	-80.70522471	
2,500.00	5.00	95.00	2,496.07	-8.17	93.34	14,443,090.27	1,723,253.91	39.78992061	-80.70519382	
2,600.00	5.00	95.00	2,595.69	-8.93	102.03	14,443,089.51	1,723,262.59	39.78991845	-80.70516293	
2,700.00	5.00	95.00	2,695.31	-9.69	110.71	14,443,088.75	1,723,271.27	39.78991628	-80.70513204	
2,800.00	5.00	95.00	2,794.93	-10.45	119.39	14,443,087.99	1,723,279.96	39.78991412	-80.70510115	
2,900.00	5.00	95.00	2,894.55	-11.20	128.07	14,443,087.23	1,723,288.64	39.78991195	-80.70507026	
3,000.00	5.00	95.00	2,994.17	-11.96	136.75	14,443,086.47	1,723,297.32	39.78990979	-80.70503937	
3,100.00	5.00	95.00	3,093.78	-12.72	145.44	14,443,085.71	1,723,306.00	39.78990762	-80.70500848	
3,200.00	5.00	95.00	3,193.40	-13.48	154.12	14,443,084.95	1,723,314.69	39.78990546	-80.70497758	
3,206.82	5.00	95.00	3,200.00	-13.53	154.69	14,443,084.90	1,723,315.28	39.78990532	-80.70497554	
<b>Begin 3°/100' build/tum</b>										
3,300.00	6.07	67.78	3,292.96	-12.02	163.32	14,443,086.42	1,723,323.89	39.78990939	-80.70494482	
3,400.00	8.18	50.32	3,392.19	-5.48	173.69	14,443,092.96	1,723,334.26	39.78992727	-80.70490783	
3,500.00	10.72	40.50	3,490.83	6.14	185.21	14,443,104.58	1,723,345.78	39.78995906	-80.70486670	
3,600.00	13.45	34.51	3,588.61	22.79	197.84	14,443,121.23	1,723,358.41	39.77000469	-80.70482155	
3,700.00	16.27	30.54	3,685.26	44.45	211.56	14,443,142.89	1,723,372.12	39.77006404	-80.70477250	
3,750.85	17.73	29.00	3,733.88	57.38	218.93	14,443,155.80	1,723,379.50	39.77009942	-80.70474610	
<b>Begin 17.73° tangent</b>										
3,800.00	17.73	29.00	3,780.70	70.45	226.19	14,443,168.89	1,723,386.75	39.77013530	-80.70472012	
3,900.00	17.73	29.00	3,875.95	97.08	240.95	14,443,195.52	1,723,401.52	39.77017118	-80.70466727	
4,000.00	17.73	29.00	3,971.20	123.72	255.72	14,443,222.16	1,723,416.28	39.77020706	-80.70461441	
4,100.00	17.73	29.00	4,066.45	150.35	270.48	14,443,248.79	1,723,431.05	39.77024294	-80.70456156	
4,200.00	17.73	29.00	4,161.70	176.99	285.24	14,443,275.43	1,723,445.81	39.77027882	-80.70450870	
4,300.00	17.73	29.00	4,256.95	203.62	300.01	14,443,302.06	1,723,460.57	39.77031470	-80.70445585	
4,400.00	17.73	29.00	4,352.20	230.26	314.77	14,443,328.70	1,723,475.34	39.77035058	-80.70440299	
4,500.00	17.73	29.00	4,447.45	256.89	329.54	14,443,355.33	1,723,490.10	39.77038646	-80.70435014	
4,600.00	17.73	29.00	4,542.70	283.53	344.30	14,443,381.97	1,723,504.87	39.77042234	-80.70429728	

RECEIVED  
Office of Oil and Gas  
APR 6 2018  
WV Department of Environmental Protection



Planning Report - Geographic

<b>Database:</b>	DB_Jul2216dt_v14	<b>Local Co-ordinate Reference:</b>	Well Knob Creek N-05HM (slot I)
<b>Company:</b>	Tug Hill Operating LLC	<b>TVD Reference:</b>	GL=737 @ 737.00usft
<b>Project:</b>	Marshall County, West Virginia	<b>MD Reference:</b>	GL=737 @ 737.00usft
<b>Site:</b>	Knob Creek	<b>North Reference:</b>	Grid
<b>Well:</b>	Knob Creek N-05HM (slot I)	<b>Survey Calculation Method:</b>	Minimum Curvature
<b>Wellbore:</b>	Original Hole		
<b>Design:</b>	rev2		

Planned Survey										
Measured Depth (usft)	Inclination (°)	Azimuth (°)	Vertical Depth (usft)	+N/-S (usft)	+E/-W (usft)	Map Northing (usft)	Map Easting (usft)	Latitude	Longitude	
4,700.00	17.73	29.00	4,637.95	310.16	359.06	14,443,408.60	1,723,519.63	39.77079242	-80.70424443	
4,800.00	17.73	29.00	4,733.20	336.80	373.83	14,443,435.24	1,723,534.39	39.77086543	-80.70418157	
4,900.00	17.73	29.00	4,828.45	363.43	388.59	14,443,461.87	1,723,549.16	39.77093845	-80.70413871	
5,000.00	17.73	29.00	4,923.70	390.07	403.36	14,443,488.51	1,723,563.92	39.77101146	-80.70408588	
5,100.00	17.73	29.00	5,018.95	416.70	418.12	14,443,515.14	1,723,578.69	39.77108447	-80.70403300	
5,200.00	17.73	29.00	5,114.20	443.34	432.88	14,443,541.78	1,723,593.45	39.77115748	-80.70398014	
5,300.00	17.73	29.00	5,209.46	469.97	447.65	14,443,568.41	1,723,608.21	39.77123050	-80.70392729	
5,400.00	17.73	29.00	5,304.71	496.61	462.41	14,443,595.04	1,723,622.98	39.77130351	-80.70387443	
5,500.00	17.73	29.00	5,399.96	523.24	477.18	14,443,621.68	1,723,637.74	39.77137652	-80.70382157	
5,600.00	17.73	29.00	5,495.21	549.88	491.94	14,443,648.31	1,723,652.51	39.77144953	-80.70376872	
5,700.00	17.73	29.00	5,590.46	576.51	506.70	14,443,674.95	1,723,667.27	39.77152255	-80.70371586	
5,800.00	17.73	29.00	5,685.71	603.15	521.47	14,443,701.58	1,723,682.03	39.77159556	-80.70366300	
5,900.00	17.73	29.00	5,780.96	629.78	536.23	14,443,728.22	1,723,696.80	39.77166857	-80.70361014	
5,995.11	17.73	29.00	5,872.50	655.38	550.42	14,443,753.82	1,723,710.99	39.77173874	-80.70355934	
<b>Begin 10°/100' build/turn</b>										
6,000.00	18.12	29.00	5,878.20	658.43	551.00	14,443,754.87	1,723,711.57	39.77174161	-80.70355727	
6,100.00	28.12	29.00	5,968.05	690.73	570.01	14,443,789.16	1,723,730.58	39.77183563	-80.70348920	
6,200.00	38.12	29.00	6,051.70	738.45	596.47	14,443,836.89	1,723,757.03	39.77196646	-80.70339449	
6,300.00	48.12	29.00	6,124.60	798.16	629.56	14,443,896.60	1,723,790.13	39.77213013	-80.70327600	
6,400.00	58.12	29.00	6,184.54	868.03	668.29	14,443,966.47	1,723,828.86	39.77232166	-80.70313734	
6,500.00	68.12	29.00	6,229.70	945.94	711.46	14,444,044.38	1,723,872.05	39.77253524	-80.70298271	
6,600.00	78.12	29.00	6,258.70	1,029.53	757.81	14,444,127.97	1,723,918.38	39.77276437	-80.70281663	
6,700.00	88.12	29.00	6,270.67	1,116.25	805.89	14,444,214.69	1,723,966.45	39.77300209	-80.70264472	
6,728.81	91.00	29.00	6,270.89	1,141.44	819.85	14,444,239.88	1,723,980.42	39.77307115	-80.70259472	
<b>Begin 6°/100' turn</b>										
6,800.00	91.04	24.73	6,269.62	1,204.93	852.01	14,444,303.37	1,724,012.57	39.77324520	-80.70247953	
6,900.00	91.09	18.73	6,267.76	1,297.76	889.00	14,444,396.20	1,724,049.57	39.77349982	-80.70234676	
7,000.00	91.12	12.73	6,265.83	1,393.96	916.09	14,444,492.40	1,724,076.66	39.77376375	-80.70224922	
7,100.00	91.14	6.73	6,263.86	1,492.46	932.97	14,444,590.90	1,724,093.54	39.77403409	-80.70218797	
7,200.00	91.15	0.72	6,261.85	1,592.18	939.46	14,444,690.62	1,724,100.03	39.77430780	-80.70216369	
7,300.00	91.15	354.72	6,259.84	1,692.04	935.49	14,444,790.47	1,724,096.06	39.77459217	-80.70217663	
7,400.00	91.13	348.72	6,257.85	1,790.93	921.11	14,444,889.37	1,724,081.67	39.77485388	-80.70222667	
7,500.00	91.11	342.72	6,255.90	1,887.78	896.46	14,444,986.22	1,724,057.02	39.77512008	-80.70231325	
7,600.00	91.06	336.72	6,254.00	1,981.52	861.82	14,445,079.96	1,724,022.38	39.77537783	-80.70243543	
7,700.00	91.01	330.72	6,252.19	2,071.13	817.57	14,445,169.56	1,723,978.13	39.77562432	-80.70259166	
7,720.28	91.00	329.50	6,251.63	2,088.70	807.47	14,445,187.14	1,723,968.03	39.77567268	-80.70262760	
<b>Begin 91.00° lateral</b>										
7,800.00	91.00	329.50	6,250.44	2,157.39	767.01	14,445,255.82	1,723,927.58	39.77586167	-80.70277077	
7,900.00	91.00	329.50	6,248.69	2,243.54	716.27	14,445,341.98	1,723,878.83	39.77609873	-80.70295036	
8,000.00	91.00	329.50	6,246.94	2,329.69	665.53	14,445,428.13	1,723,826.09	39.77633579	-80.70312984	
8,100.00	91.00	329.50	6,245.19	2,415.84	614.78	14,445,514.28	1,723,775.35	39.77657284	-80.70330953	
8,200.00	91.00	329.50	6,243.45	2,501.99	564.04	14,445,600.43	1,723,724.61	39.77680990	-80.70348912	
8,300.00	91.00	329.50	6,241.70	2,588.14	513.30	14,445,686.58	1,723,673.86	39.77704696	-80.70366871	
8,400.00	91.00	329.50	6,239.95	2,674.29	462.55	14,445,772.73	1,723,623.12	39.77728401	-80.70384830	
8,500.00	91.00	329.50	6,238.21	2,760.45	411.81	14,445,858.88	1,723,572.38	39.77752107	-80.70402789	
8,600.00	91.00	329.50	6,236.46	2,846.60	361.07	14,445,945.04	1,723,521.63	39.77775812	-80.70420748	
8,700.00	91.00	329.50	6,234.71	2,932.75	310.32	14,446,031.19	1,723,470.89	39.77799518	-80.70438707	
8,800.00	91.00	329.50	6,232.96	3,018.90	259.58	14,446,117.34	1,723,420.15	39.77823223	-80.70456667	
8,900.00	91.00	329.50	6,231.22	3,105.05	208.84	14,446,203.49	1,723,369.40	39.77846929	-80.70474626	
9,000.00	91.00	329.50	6,229.47	3,191.20	158.09	14,446,289.64	1,723,318.66	39.77870634	-80.70492586	
9,100.00	91.00	329.50	6,227.72	3,277.36	107.35	14,446,375.79	1,723,267.91	39.77894340	-80.70510546	
9,200.00	91.00	329.50	6,225.97	3,363.51	56.61	14,446,461.94	1,723,217.17	39.77918045	-80.70528506	
9,300.00	91.00	329.50	6,224.23	3,449.66	5.87	14,446,548.10	1,723,166.43	39.77941750	-80.70546466	
9,400.00	91.00	329.50	6,222.48	3,535.81	-44.88	14,446,634.25	1,723,115.69	39.77965455	-80.70564426	

RECEIVED  
Office of Oil and Gas  
APR 17 2018

51-02032



Planning Report - Geographic

Database:	DB_Jul2216dt_v14	Local Co-ordinate Reference:	Well Knob Creek N-05HM (slot I)
Company:	Tug Hill Operating LLC	TVD Reference:	GL=737 @ 737.00usft
Project:	Marshall County, West Virginia	MD Reference:	GL=737 @ 737.00usft
Site:	Knob Creek	North Reference:	Grid
Well:	Knob Creek N-05HM (slot I)	Survey Calculation Method:	Minimum Curvature
Wellbore:	Original Hole		
Design:	rev2		

Planned Survey										
Measured Depth (usft)	Inclination (°)	Azimuth (°)	Vertical Depth (usft)	+N/-S (usft)	+E/-W (usft)	Map Northing (usft)	Map Easting (usft)	Latitude	Longitude	
9,500.00	91.00	329.50	6,220.73	3,621.96	-95.62	14,446,720.40	1,723,064.95	39.77989161	-80.70582387	
9,600.00	91.00	329.50	6,218.98	3,708.11	-146.36	14,446,808.55	1,723,014.20	39.78012866	-80.70600347	
9,700.00	91.00	329.50	6,217.24	3,794.26	-197.11	14,446,892.70	1,722,963.46	39.78036571	-80.70618308	
9,800.00	91.00	329.50	6,215.49	3,880.42	-247.85	14,446,978.85	1,722,912.72	39.78060276	-80.70636268	
9,900.00	91.00	329.50	6,213.74	3,966.57	-298.59	14,447,065.01	1,722,861.97	39.78083981	-80.70654229	
10,000.00	91.00	329.50	6,212.00	4,052.72	-349.34	14,447,151.16	1,722,811.23	39.78107687	-80.70672190	
10,100.00	91.00	329.50	6,210.25	4,138.87	-400.08	14,447,237.31	1,722,760.49	39.78131392	-80.70690151	
10,200.00	91.00	329.50	6,208.50	4,225.02	-450.82	14,447,323.46	1,722,709.74	39.78155097	-80.70708112	
10,300.00	91.00	329.50	6,206.75	4,311.17	-501.57	14,447,409.61	1,722,659.00	39.78178802	-80.70726074	
10,400.00	91.00	329.50	6,205.01	4,397.33	-552.31	14,447,495.76	1,722,608.26	39.78202507	-80.70744035	
10,500.00	91.00	329.50	6,203.26	4,483.48	-603.05	14,447,581.91	1,722,557.51	39.78226212	-80.70761997	
10,600.00	91.00	329.50	6,201.51	4,569.63	-653.79	14,447,668.07	1,722,506.77	39.78249917	-80.70779958	
10,700.00	91.00	329.50	6,199.76	4,655.78	-704.54	14,447,754.22	1,722,456.03	39.78273622	-80.70797920	
10,800.00	91.00	329.50	6,198.02	4,741.93	-755.28	14,447,840.37	1,722,405.29	39.78297328	-80.70815882	
10,900.00	91.00	329.50	6,196.27	4,828.08	-806.02	14,447,926.52	1,722,354.54	39.78321031	-80.70833844	
11,000.00	91.00	329.50	6,194.52	4,914.23	-856.77	14,448,012.67	1,722,303.80	39.78344736	-80.70851806	
11,001.28	91.00	329.50	6,194.50	4,915.34	-857.42	14,448,013.77	1,722,303.15	39.78345039	-80.70852036	
PBHL/TD 11001.28 MD/6194.50 TVD										

Design Targets										
Target Name	Dip Angle (°)	Dip Dir. (°)	TVD (usft)	+N/-S (usft)	+E/-W (usft)	Northing (usft)	Easting (usft)	Latitude	Longitude	
Knob Creek N-05HM BH - hit/miss target - Shape - Point	0.00	0.00	6,194.50	4,915.34	-857.42	14,448,013.77	1,722,303.15	39.78345039	-80.70852036	
Knob Creek N-05HM LP - plan misses target center by 163.25usft at 7200.00usft MD (6261.85 TVD, 1592.18 N, 939.46 E) - Point	0.00	0.00	6,262.00	1,587.30	1,102.64	14,444,685.74	1,724,263.20	39.77429300	-80.70156300	

Plan Annotations					
Measured Depth (usft)	Vertical Depth (usft)	Local Coordinates		Comment	
		+N/-S (usft)	+E/-W (usft)		
1,300.00	1,300.00	0.00	0.00	KOP Begin 2°/100' build	
1,550.00	1,549.68	-0.95	10.86	Begin 5.00° tangent	
3,208.62	3,200.00	-13.53	154.69	Begin 3°/100' build/turn	
3,750.85	3,733.89	57.38	218.93	Begin 17.73° tangent	
5,996.11	5,872.50	655.38	550.42	Begin 10°/100' build/turn	
6,728.81	6,270.89	1,141.44	819.85	Begin 6°/100' turn	
7,720.28	6,251.83	2,088.70	807.47	Begin 91.00° lateral	
11,001.28	6,194.50	4,915.34	-857.42	PBHL/TD 11001.28 MD/6194.50 TVD	

RECEIVED  
Office of Oil and Gas  
APR 16 2018

WV Department of  
Environmental Protection

WW-9  
(4/16)

4705102032

API Number 47 - 051 - \_\_\_\_\_  
Operator's Well No. Knob Creek N-5HM

STATE OF WEST VIRGINIA  
DEPARTMENT OF ENVIRONMENTAL PROTECTION  
OFFICE OF OIL AND GAS

FLUIDS/ CUTTINGS DISPOSAL & RECLAMATION PLAN

Operator Name Tug Hill Operating, LLC OP Code 494510851

Watershed (HUC 10) Fish Creek Quadrangle Glen Easton 7.5'

Do you anticipate using more than 5,000 bbls of water to complete the proposed well work? Yes  No

Will a pit be used? Yes  No

If so, please describe anticipated pit waste: AST Tanks with proper containment will be used for staging fresh water for frac and flow back water

Will a synthetic liner be used in the pit? Yes  No  If so, what ml.? AST Tanks will be used with proper containment

Proposed Disposal Method For Treated Pit Wastes:

- Land Application
- Underground Injection ( UIC Permit Number UIC 2459, UIC 965, UIC 359, UIC 2D0732540, UIC 2D0732523 )
- Reuse (at API Number \_\_\_\_\_)
- Off Site Disposal (Supply form WW-9 for disposal location)
- Other (Explain \_\_\_\_\_)

Will closed loop system be used? If so, describe: Yes - For Vertical and Horizontal Drilling

Drilling medium anticipated for this well (vertical and horizontal)? Air, freshwater, oil based, etc. Air for vertical / Oil for Horizontal

-If oil based, what type? Synthetic, petroleum, etc. Synthetic Oil Base

Additives to be used in drilling medium? Barite for weight

Drill cuttings disposal method? Leave in pit, landfill, removed offsite, etc. All drill cuttings to be disposed of in a Landfill

-If left in pit and plan to solidify what medium will be used? (cement, lime, sawdust) N/A

-Landfill or offsite name/permit number? Wetzel County Sanitary Landfill (SWF-1021 / WV0109185) and Westmoreland Sanitary Landfill, LLC (SAN1405 / PA DEP ECH1385426)

Permittee shall provide written notice to the Office of Oil and Gas of any load of drill cuttings or associated waste rejected at any West Virginia solid waste facility. The notice shall be provided within 24 hours of rejection and the permittee shall also disclose where it was properly disposed.

I certify that I understand and agree to the terms and conditions of the GENERAL WATER POLLUTION PERMIT issued on August 1, 2005, by the Office of Oil and Gas of the West Virginia Department of Environmental Protection. I understand that the provisions of the permit are enforceable by law. Violations of any term or condition of the general permit and/or other applicable law or regulation can lead to enforcement action.

I certify under penalty of law that I have personally examined and am familiar with the information submitted on this application form and all attachments thereto and that, based on my inquiry of those individuals immediately responsible for obtaining the information, I believe that the information is true, accurate, and complete. I am aware that there are significant penalties for submitting false information, including the possibility of fine or imprisonment.

RECEIVED  
Office of Oil and Gas  
APR 16 2018

Company Official Signature \_\_\_\_\_  
Company Official (Typed Name) Sean Gasser  
Company Official Title Engineer

WV Department of Environmental Protection

Subscribed and sworn before me this 11<sup>th</sup> day of April, 2018

Kaitlin McCawley Kaitlin McCawley  
My commission expires 5/8/2021

Notary Public



51-02032

Form WW-9

Operator's Well No. Knob Creek N-5HM

**Tug Hill Operating, LLC**

Proposed Revegetation Treatment: Acres Disturbed 11.58 Prevegetation pH 6.0

Lime 3 Tons/acre or to correct to pH 6.5

Fertilizer type 10-20-20

Fertilizer amount 500 lbs/acre

Mulch 2.5 Tons/acre

Seed Mixtures

**Temporary**

**Permanent**

Seed Type	lbs/acre
Annual Ryegrass	40
Spring Oats	96

Seed Type	lbs/acre
Orchard Grass	12
Ladino	3
White Clover	2

**Attach:**

Maps(s) of road, location, pit and proposed area for land application (unless engineered plans including this info have been provided). If water from the pit will be land applied, include dimensions (L x W x D) of the pit, and dimensions (L x W), and area in acreage, of the land application area.

Photocopied section of involved 7.5' topographic sheet.

Plan Approved by:

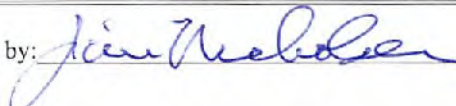

Comments:

Title: WVDEP Oil and Gas Inspector

Date: 4/12/18

RECEIVED  
Office of Oil and Gas

Field Reviewed?  Yes  No

APR 16 2018

WV Department of  
Environmental Protection  
09/07/2018

51-02032

WW-9

# PROPOSED KNOB CREEK 1N - 5HM

SUPPLEMENT PG. 2

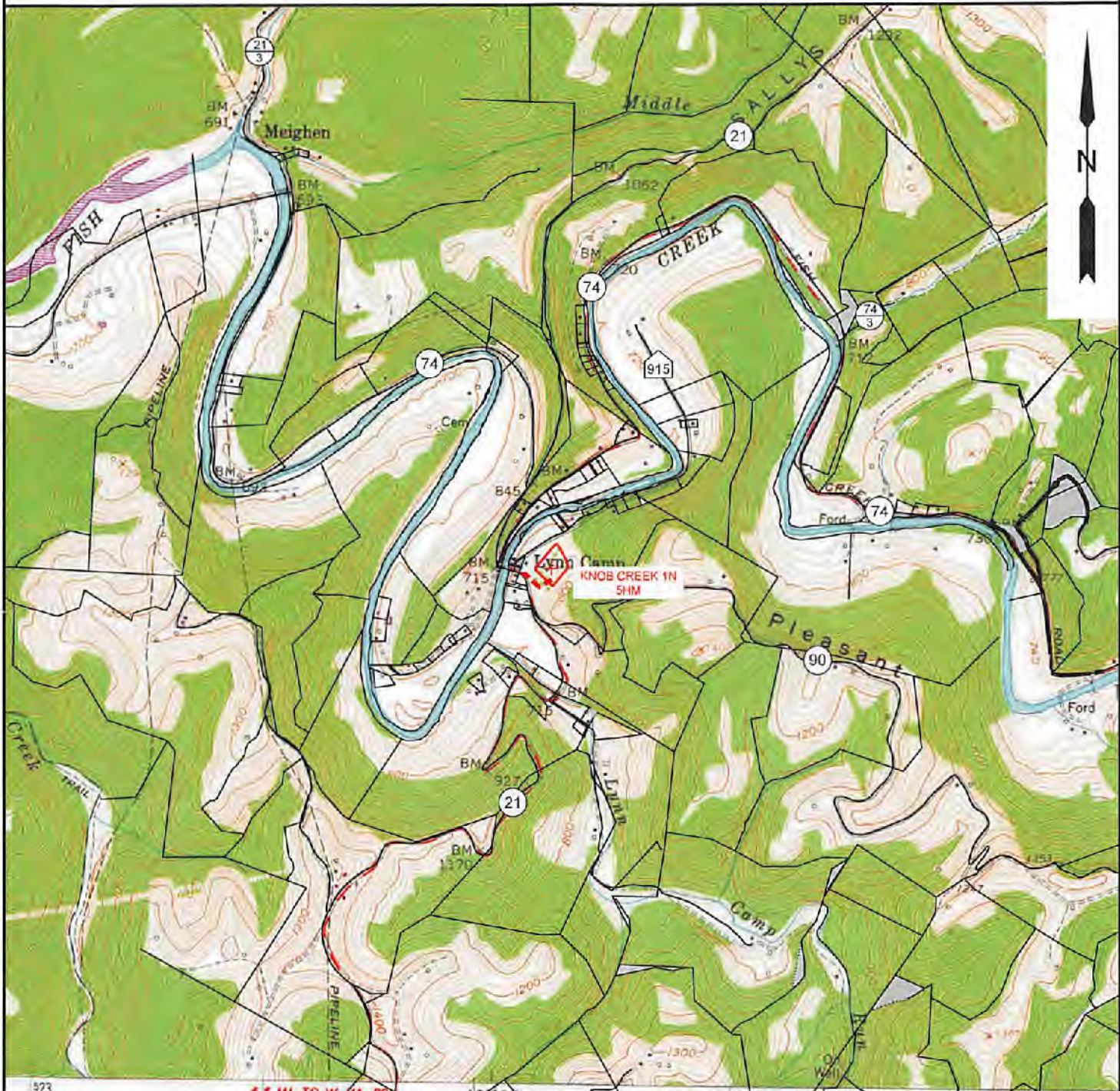

NOTE: CLOSEST WATER PURVEYOR  
 GRANDVIEW - DOOLIN PUBLIC SERVICE DISTRICT  
 PROCTOR, WV

LAT: 39.7137712  
 LON: -80.8256327  
 LOCATED: S 59°36'12" W AT 39,574.55' FROM THE CENTER OF KNOB CREEK 1N-5HM TO LOCATION.

**SLS**  
 Land & Energy Development  
 Solutions from the ground up.  
 P.O. Box 150 • 412 Vanhorn Drive • Glenville, WV 26351 • (304) 462-5634  
[www.slsurveys.com](http://www.slsurveys.com)

TOPO SECTION:		OPERATOR:	
GLEN EASTON 7.5'		PREPARED FOR:	
COUNTY	DISTRICT	TUG HILL OPERATING, LLC	
MARSHALL	MEADE	360 SOUTHPOINTE BLVD	
DRAWN BY		DATE	SCALE
K.G.M.		04/11/2018	1" = 2000'

RECEIVED  
 Office of Oil and Gas  
 APR 16 2018  
 TUG HILL OPERATING  
 Wv Department of Environmental Protection  
 09/10/2018

4705102032



**Well Site Safety Plan**  
**Tug Hill Operating, LLC**

*JW*  
*4/12/18*

Well Name: Knob Creek N-5HM

Pad Location: Knob Creek Pad

Marshall County, West Virginia

UTM (meters), NAD83, Zone 17:

Northing: 4,402,265.21

Easting: 525,220.39

April 2018

RECEIVED  
Office of Oil and Gas

APR 16 2018

WV Department of  
Environmental Protection

09/07/2018

# PROPOSED KNOB CREEK N - 5HM

**NOTES:**

1. - DENOTES INSTALL 18" PVC CULVERT AND APPLY APPROPRIATE SEDIMENT OUTLET CONTROL (RIP RAP SPLASH PAD)
2. DRAWING NOT TO SCALE
3. REFERENCE IS HEREBY MADE TO THE WV D.E.P. OFFICE OF OIL & GAS, "EROSION AND SEDIMENT CONTROL FIELD MANUAL" FOR REQUIREMENTS AND BMPs FOR AVERAGE FIELD CONDITIONS CONCERNING THE MAINTENANCE OF EXISTING ROADS AND THE CONSTRUCTION OF PROPOSED ROADS. FIELD CONDITIONS MAY REQUIRE VARIANCE FROM THESE GUIDELINES AND THE EARTHWORK CONTRACTOR IS RESPONSIBLE FOR NOTIFICATION TO THE INSPECTOR AND THE OPERATOR SHOULD THESE CONDITIONS OCCUR.
4. INSTALL CULVERTS AS SHOWN ON RECLAMATION PLAN OR AS FIELD CONDITIONS REQUIRE.
5. ENTRANCES ONTO PUBLIC ROADS SHALL BE CONSTRUCTED OR MAINTAINED IN ACCORDANCE WITH WV D.O.T. REGULATIONS. ADDITIONAL PERMITS MAY BE REQUIRED.
6. TEMPORARILY SEED AND MULCH ALL SLOPS UPON CONSTRUCTION OF LOCATION.
7. ALL CUT AND FILL SLOPES ARE 2H : 1V SLOPE.
8. ALL TREES 6-INCHES AND ABOVE ARE TO BE CUT AND STACKED. BRUSH SLASHINGS ARE TO BE UTILIZED DOWN SLOPE OF SITE AND STRUCTURES TO ACT AS A CONTROL BARRIER IF AVAILABLE.
9. SEE KNOB CREEK N SITE PLAN PREPARED BY KELLEY SURVEYING, FOR COMPLETE CONSTRUCTION & EROSION AND SEDIMENT CONTROL DETAILS.
10. DWELLINGS WERE FOUND WITHIN 625' OF THE CENTER OF THE PROPOSED WELL PAD. WAIVER TO BE OBTAINED.

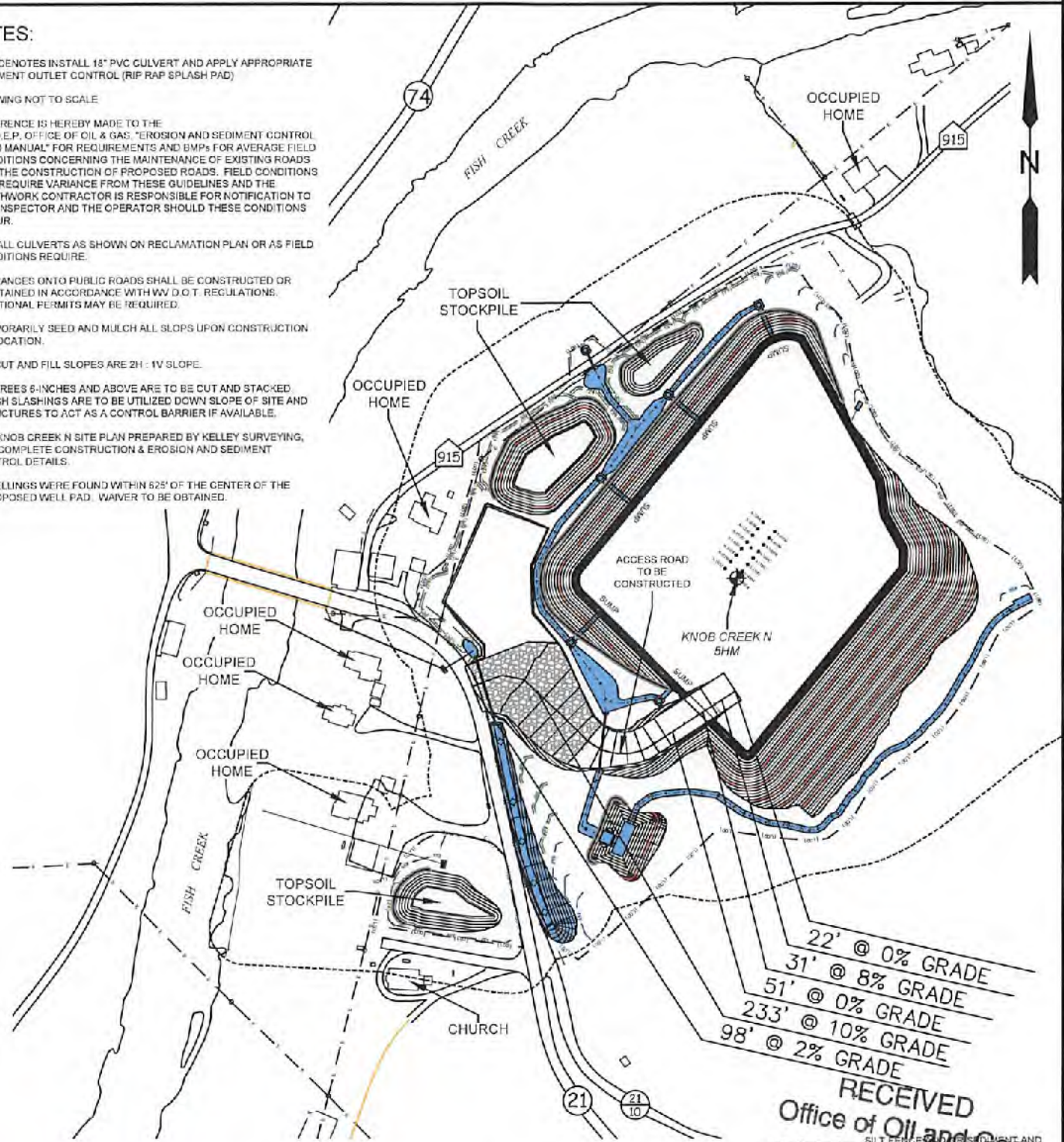

RECEIVED  
Office of Oil and Gas  
SILT FENCE, SEDIMENT AND EROSION CONTROL MEASURES

APR 16 2018



09/07/2018

**SLS**  
Land & Energy Development  
Solutions from the ground up.  
P.O. Box 150 • 12 Vanhorn Drive • Glenville, WV 26351 • (304) 462-5634  
www.slsurveys.com

TOPO SECTION:		OPERATOR:	
GLEN EASTON 7.5'		PREPARED FOR:	
COUNTY	DISTRICT	TUG HILL OPERATING, LLC	
MARSHALL	MEADE	380 SOUTHPOINTE BLVD	
		SUITE 200	
		CANONSBURG, PA 15317	
DRAWN BY	JOB NO.	DATE	SCALE
K.G.M.	8789	04/11/2018	NONE



WW-6A1  
(5/13)

Operator's Well No. Knob Creek N-5HM

**INFORMATION SUPPLIED UNDER WEST VIRGINIA CODE  
Chapter 22, Article 6A, Section 5(a)(5)  
IN LIEU OF FILING LEASE(S) AND OTHER CONTINUING CONTRACT(S)**

Under the oath required to make the verification on page 1 of this Notice and Application, I depose and say that I am the person who signed the Notice and Application for the Applicant, and that –

- (1) the tract of land is the same tract described in this Application, partly or wholly depicted in the accompanying plat, and described in the Construction and Reclamation Plan;
- (2) the parties and recordation data (if recorded) for lease(s) or other continuing contract(s) by which the Applicant claims the right to extract, produce or market the oil or gas are as follows:

Lease Name or Number	Grantor, Lessor, etc.	Grantee, Lessee, etc.	Royalty	Book/Page
----------------------	-----------------------	-----------------------	---------	-----------

\*See attached pages

**Acknowledgement of Possible Permitting/Approval  
In Addition to the Office of Oil and Gas**

The permit applicant for the proposed well work addressed in this application hereby acknowledges the possibility of the need for permits and/or approvals from local, state, or federal entities in addition to the DEP, Office of Oil and Gas, including but not limited to the following:

- WV Division of Water and Waste Management
- WV Division of Natural Resources WV Division of Highways
- U.S. Army Corps of Engineers
- U.S. Fish and Wildlife Service
- County Floodplain Coordinator

**RECEIVED  
Office of Oil and Gas**

**APR 16 2018**

**WV Department of  
Environmental Protection**

The applicant further acknowledges that any Office of Oil and Gas permit in no way overrides, replaces, or nullifies the need for other permits/approvals that may be necessary and further affirms that all needed permits/approvals should be acquired from the appropriate authority before the affected activity is initiated.

Well Operator: Tug Hill Operating, LLC  
 By: Amy L. Miller *Amy Miller*  
 Its: Permitting Specialist - Appalachia Region

51-0202

## WW-6A1 Supplement

## Operator's Well No. Knob Creek 5HM

Lease No.	Tags	Parcel	Lessor	Lessee	Royalty	Book	Page	Assignment
10*47051.219.1	A ✓	9-14-33	DAVID LEE FRANKLIN	TH EXPLORATION, LLC	1/8+	874	312	N/A
10*47051.277.0	B ✓	9-14-31	DAVID LEE FRANKLIN	TH EXPLORATION, LLC	1/8+	874	312	N/A
10*47051.219.1	C ✓	9-14-30	DAVID LEE FRANKLIN	TH EXPLORATION, LLC	1/8+	874	312	N/A
LI-17-I/25-1986	D ✓	FISH CREEK	WV DEPT OF COMMERCE, DIVISION OF NATURAL RESOURCES	TH EXPLORATION, LLC	NA	not recorded		N/A
10*47051.219.1	E ✓	9-14-44.1	DAVID LEE FRANKLIN	TH EXPLORATION LLC	1/8+	874	312	N/A
10*19565	E ✓	9-14-44.1	WV DEPT. OF TRANSPORTATION, DIVISION OF HIGHWAYS	TH EXPLORATION LLC	1/8+	947	566	N/A
10*47051.219.41	E ✓	9-14-44.1	WILLIAM K AND BETTY L STERN	TH EXPLORATION LLC	1/8+	894	485	N/A
10*47051.219.1	F ✓	9-14-45	DAVID LEE FRANKLIN	TH EXPLORATION LLC	1/8+	874	312	N/A
10*19565	F ✓	9-14-45	WV DEPT. OF TRANSPORTATION, DIVISION OF HIGHWAYS	TH EXPLORATION LLC	1/8+	947	566	N/A
10*47051.219.41	F ✓	9-14-45	WILLIAM K AND BETTY L STERN	TH EXPLORATION LLC	1/8+	894	485	N/A
10*18298	G ✓	9-14-46.1	MAUREEN GREGG	TH EXPLORATION LLC	1/8+	929	273	N/A
10*18300	G	9-14-46.1	ROBERT W ODOM AND CASSANDRA L ODOM	TH EXPLORATION LLC	1/8+	929	283	N/A
10*18805	G	9-14-46.1	CINDY STEVENS TOZIER	TH EXPLORATION LLC	1/8+	937	628	N/A
10*19689	G	9-14-46.1	EDMOND TURGEON JR AND CATHY STEVENS TURGEON	TH EXPLORATION LLC	1/8+	944	156	N/A
10*19937	G	9-14-46.1	JAMES D STEVENS AND DOROTHY M STEVENS	TH EXPLORATION LLC	1/8+	949	151	N/A
10*19938	G ✓	9-14-46.1	JOHN H STEVENS AND LYNDA L STEVENS	TH EXPLORATION LLC	1/8+	949	144	N/A
10*18298	H ✓	9-14-46	MAUREEN GREGG	TH EXPLORATION LLC	1/8+	929	273	N/A
10*18300	H	9-14-46	ROBERT W ODOM AND CASSANDRA L ODOM	TH EXPLORATION LLC	1/8+	929	283	N/A
10*18805	H	9-14-46	CINDY STEVENS TOZIER	TH EXPLORATION LLC	1/8+	937	628	N/A
10*19689	H ✓	9-14-46	EDMOND TURGEON JR AND CATHY STEVENS TURGEON	TH EXPLORATION LLC	1/8+	944	156	N/A
10*19937	H	9-14-46	JAMES D STEVENS AND DOROTHY M STEVENS	TH EXPLORATION LLC	1/8+	949	151	N/A
10*19938	H	9-14-46	JOHN H STEVENS AND LYNDA L STEVENS	TH EXPLORATION LLC	1/8+	949	144	N/A
10*47051.219.41	H ✓	9-14-46	WILLIAM K AND BETTY L STERN	TH EXPLORATION LLC	1/8+	894	485	N/A
10*19655	I ✓	9-14-1	CHESTNUT HOLDINGS INC	TH EXPLORATION LLC	1/8+	949	309	N/A
10*19725	I	9-14-1	MAMIE V ARNOLD	TH EXPLORATION LLC	1/8+	944	454	N/A

RECEIVED

Office of Oil and Gas

16 2018

WV Department of  
Environmental Protection

51-02032

WW-6A1 Supplement

Operator's Well No. Knob Creek - 51111

Lease No.	Tags	Parcel	Lessor	Lessee	Royalty	Book	Pg.	Assignment
10*19627	I ✓	9-14-1	RONALD S YOUNG	TH EXPLORATION LLC	1/8+	944	192	N/A
10*19678	I	9-14-1	WILLIAM O. JOBES	TH EXPLORATION LLC	1/8+	944	188	N/A
10*19679	I	9-14-1	DAVID A DARRAH SR AND ANITA SLOUGH-DARRAH	TH EXPLORATION LLC	1/8+	946	54	N/A
10*19621	I	9-14-1	MARY RUTH FROHNAPFEL	TH EXPLORATION LLC	1/8+	938	597	N/A
10*19622	I	9-14-1	KENNETH D JR AND LORI SIBURT	TH EXPLORATION LLC	1/8+	938	597	N/A
10*19623	I	9-14-1	SANDRA SIBURT AND GEORGE FROWEN	TH EXPLORATION LLC	1/8+	938	600	N/A
10*21213	I	9-14-1	JAMES B SIBURT AND DELILA D SIBURT	TH EXPLORATION LLC	1/8+	957	177	N/A
10*21214	I	9-14-1	VICKI J CHERRY AND RICKEY E CHERRY	TH EXPLORATION LLC	1/8+	949	139	N/A
10*21215	I	9-14-1	ALAN K SIBURT ET UX	TH EXPLORATION LLC	1/8+	949	136	N/A
10*21216	I	9-14-1	RODNEY L SIBURT	TH EXPLORATION LLC	1/8+	949	142	N/A
10*21559	I	9-14-1	GUY L BUZZARD IRREVOCABLE TRUST	TH EXPLORATION LLC	1/8+	957	388	N/A
10*22464	I	9-14-1	DONNA KYLE	TH EXPLORATION LLC	1/8+	964	470	N/A
10*22518	I	9-14-1	GEORGE EDWARDS	TH EXPLORATION LLC	1/8+	964	466	N/A
10*22466	I	9-14-1	JUDITH MAY CONNER AKA JUDY CONNER	TH EXPLORATION LLC	1/8+	964	468	N/A
10*22465	I	9-14-1	LOIS KURPIL FKA LOIS HERCULES	TH EXPLORATION LLC	1/8+	964	472	N/A
10*22516	I ✓	9-14-1	SHARON RUSSELL FKA SHARRON MOFFETT	TH EXPLORATION LLC	1/8+	964	464	N/A
10*19725	J ✓	9-14-9	MAMIE V ARNOLD	TH EXPLORATION LLC	1/8+	944	454	N/A
10*19627	J	9-14-9	RONALD S YOUNG	TH EXPLORATION LLC	1/8+	944	192	N/A
10*19678	J	9-14-9	WILLIAM O. JOBES	TH EXPLORATION LLC	1/8+	944	188	N/A
10*19679	J	9-14-9	DAVID A DARRAH SR AND ANITA SLOUGH-DARRAH	TH EXPLORATION LLC	1/8+	946	54	N/A
10*19621	J	9-14-9	MARY RUTH FROHNAPFEL	TH EXPLORATION LLC	1/8+	938	595	N/A
10*19622	J	9-14-9	KENNETH D JR AND LORI SIBURT	TH EXPLORATION LLC	1/8+	938	597	N/A
10*19623	J	9-14-9	SANDRA SIBURT AND GEORGE FROWEN	TH EXPLORATION LLC	1/8+	938	600	N/A
10*21213	J	9-14-9	JAMES B SIBURT AND DELILA D SIBURT	TH EXPLORATION LLC	1/8+	957	177	N/A
10*21214	J	9-14-9	VICKI J CHERRY AND RICKEY E CHERRY	TH EXPLORATION LLC	1/8+	949	139	N/A
10*21215	J	9-14-9	ALAN K SIBURT ET UX	TH EXPLORATION LLC	1/8+	949	136	N/A
10*21216	J	9-14-9	RODNEY L SIBURT	TH EXPLORATION LLC	1/8+	949	142	N/A
10*21559	J ✓	9-14-9	GUY L BUZZARD IRREVOCABLE TRUS	TH EXPLORATION LLC	1/8+	957	388	N/A
10*19655	K ✓	9-14-8	CHESTNUT HOLDINGS INC	TH EXPLORATION LLC	1/8+	949	309	N/A
10*19725	K	9-14-8	MAMIE V ARNOLD	TH EXPLORATION LLC	1/8+	944	454	N/A

RECEIVED  
 Office of Oil and Gas  
 01/11/2016  
 WV Department of Environmental Protection

WW-6A1 Supplement

Operator's Well No. Knob Creek - 5H1

Lease No.	Tags	Parcel	Lessor	Lessee	Royalty	Book	Page	Assignment
10*19627	K	9-14-8	RONALD S YOUNG	TH EXPLORATION LLC	1/8+	944	199	N/A
10*19678	K	9-14-8	WILLIAM O. JOBES	TH EXPLORATION LLC	1/8+	944	188	N/A
10*19679	K	9-14-8	DAVID A DARRAH SR AND ANITA SLOUGH-DARRAH	TH EXPLORATION LLC	1/8+	946	54	N/A
10*19621	K	9-14-8	MARY RUTH FROHNAPFEL	TH EXPLORATION LLC	1/8+	938	597	N/A
10*19622	K	9-14-8	KENNETH D JR AND LORI SIBURT	TH EXPLORATION LLC	1/8+	938	597	N/A
10*19623	K	9-14-8	SANDRA SIBURT AND GEORGE FROWEN	TH EXPLORATION LLC	1/8+	938	600	N/A
10*21213	K	9-14-8	JAMES B SIBURT AND DELILA D SIBURT	TH EXPLORATION LLC	1/8+	957	177	N/A
10*21214	K	9-14-8	VICKI J CHERRY AND RICKEY E CHERRY	TH EXPLORATION LLC	1/8+	949	139	N/A
10*21215	K	9-14-8	ALAN K SIBURT ET UX	TH EXPLORATION LLC	1/8+	949	136	N/A
10*21216	K	9-14-8	RODNEY L SIBURT	TH EXPLORATION LLC	1/8+	949	142	N/A
10*21559	K	9-14-8	GUY L BUZZARD IRREVOCABLE TRUS	TH EXPLORATION LLC	1/8+	957	388	N/A
10*19655	L ✓	9-14-1.2	CHESTNUT HOLDINGS INC	TH EXPLORATION LLC	1/8+	949	309	N/A
10*19725	L	9-14-1.2	MAMIE V ARNOLD	TH EXPLORATION LLC	1/8+	944	454	N/A
10*19627	L	9-14-1.2	RONALD S YOUNG	TH EXPLORATION LLC	1/8+	944	192	N/A
10*19678	L	9-14-1.2	WILLIAM O. JOBES	TH EXPLORATION LLC	1/8+	944	188	N/A
10*19679	L	9-14-1.2	DAVID A DARRAH SR AND ANITA SLOUGH-DARRAH	TH EXPLORATION LLC	1/8+	946	54	N/A
10*19621	L	9-14-1.2	MARY RUTH FROHNAPFEL	TH EXPLORATION LLC	1/8+	938	595	N/A
10*19622	L	9-14-1.2	KENNETH D JR AND LORI SIBURT	TH EXPLORATION LLC	1/8+	938	597	N/A
10*19623	L	9-14-1.2	SANDRA SIBURT AND GEORGE FROWEN	TH EXPLORATION LLC	1/8+	938	600	N/A
10*21213	L	9-14-1.2	JAMES B SIBURT AND DELILA D SIBURT	TH EXPLORATION LLC	1/8+	957	177	N/A
10*21214	L	9-14-1.2	VICKI J CHERRY AND RICKEY E CHERRY	TH EXPLORATION LLC	1/8+	949	139	N/A
10*21215	L	9-14-1.2	ALAN K SIBURT ET UX	TH EXPLORATION LLC	1/8+	949	136	N/A
10*21216	L	9-14-1.2	RODNEY L SIBURT	TH EXPLORATION LLC	1/8+	949	142	N/A
10*21559	L	9-14-1.2	GUY L BUZZARD IRREVOCABLE TRUST	TH EXPLORATION LLC	1/8+	957	388	N/A
10*22464	L	9-14-1.2	DONNA KYLE	TH EXPLORATION LLC	1/8+	964	470	N/A
10*22518	L	9-14-1.2	GEORGE EDWARDS	TH EXPLORATION LLC	1/8+	964	466	N/A
10*22466	L	9-14-1.2	JUDITH MAY CONNER AKA JUDY CONNER	TH EXPLORATION LLC	1/8+	964	468	N/A
10*22465	L	9-14-1.2	LOIS KURPIL FKA LOIS HERCULES	TH EXPLORATION LLC	1/8+	964	472	N/A
10*22516	L	9-14-1.2	SHARON RUSSELL FKA SHARRON MOFFETT	TH EXPLORATION LLC	1/8+	964	464	N/A
10*18265	M ✓	9-13-11	KENNETH & TERESA A. SMERTNECK	TH EXPLORATION LLC	1/8+	933	103	N/A

REC'D  
 Office of Oil and Gas  
 April 20  
 WV Department of Environmental Protection

**Knob Creek N Lease  
Well 5HM  
Tug Hill Operating**

T.H. LATITUDE 39°47'30"  
B.H. LATITUDE 39°47'30"

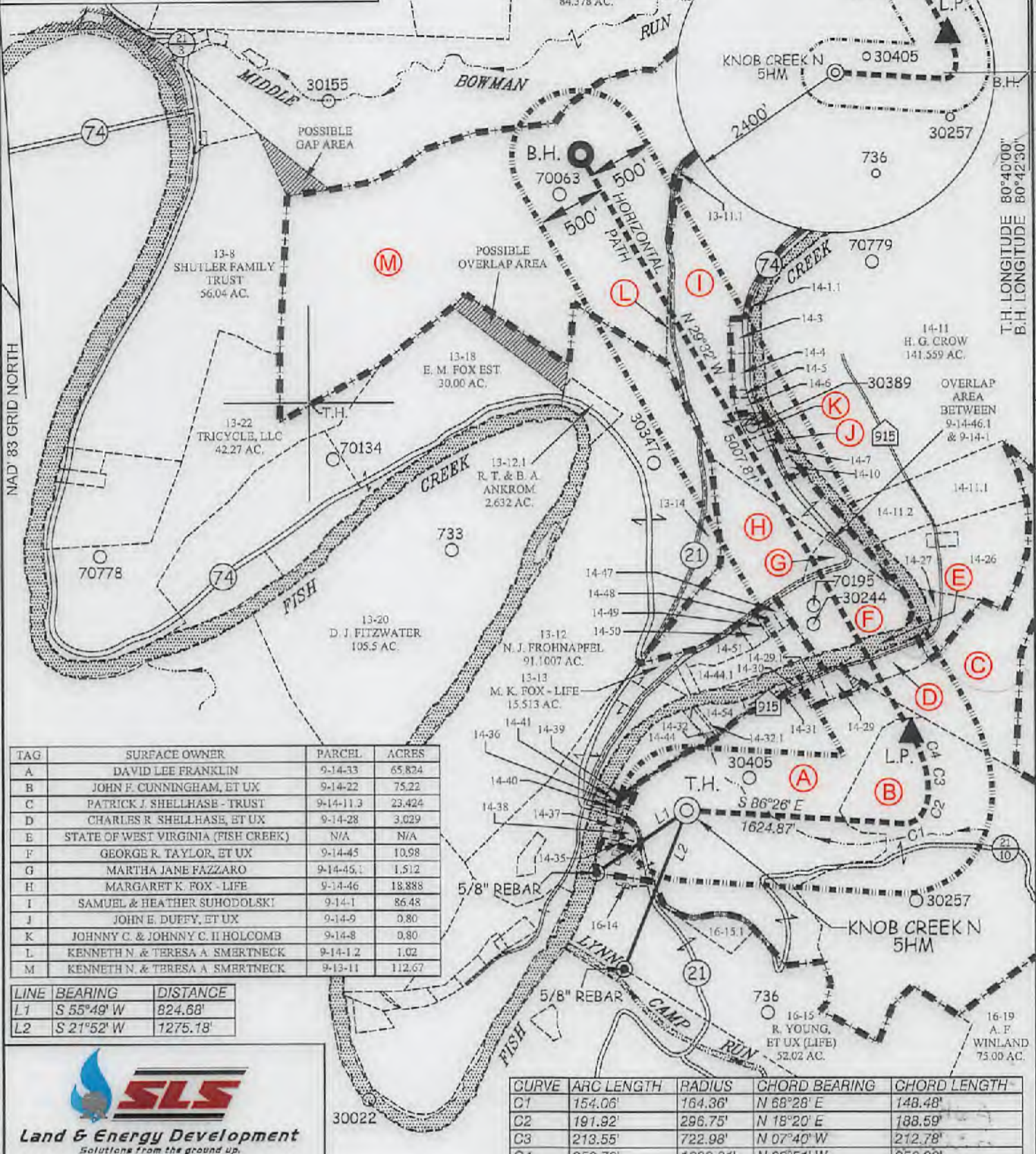

TAG	SURFACE OWNER	PARCEL	ACRES
A	DAVID LEE FRANKLIN	9-14-33	65.824
B	JOHN F. CUNNINGHAM, ET UX	9-14-22	75.22
C	PATRICK J. SHELLHASE - TRUST	9-14-11.3	23.424
D	CHARLES R. SHELLHASE, ET UX	9-14-28	3.029
E	STATE OF WEST VIRGINIA (FISH CREEK)	N/A	N/A
F	GEORGE R. TAYLOR, ET UX	9-14-45	10.98
G	MARTHA JANE FAZZARO	9-14-45.1	1.512
H	MARGARET K. FOX - LIFE	9-14-46	18.888
I	SAMUEL & HEATHER SUHODOLSKI	9-14-1	86.48
J	JOHN E. DUFFY, ET UX	9-14-9	0.80
K	JOHNNY C. & JOHNNY C. II HOLCOMB	9-14-8	0.80
L	KENNETH N. & TERESA A. SMERTNECK	9-14-1.2	1.02
M	KENNETH N. & TERESA A. SMERTNECK	9-13-11	112.67

LINE	BEARING	DISTANCE
L1	S 55°49' W	824.68'
L2	S 21°52' W	1275.18'

CURVE	ARC LENGTH	RADIUS	CHORD BEARING	CHORD LENGTH
C1	154.06'	764.36'	N 68°28' E	148.48'
C2	191.92'	296.75'	N 18°20' E	188.59'
C3	213.55'	722.98'	N 07°40' W	212.78'
C4	250.78'	1088.81'	N 22°51' W	250.23'

**SLS**  
Land & Energy Development  
Solutions from the ground up.  
P.O. Box 150 • 12 Vanhorn Drive • Glenville, WV 26031 • (304) 492-5834  
www.slsurveyors.com

(S.P.C. NORTH ZONE) (UTM(M) ZONE 17 NORTH)  
 NAD'83 S.P.C.(FT) N. 464,826.27 E. 1,629,654.71  
 NAD'83 GEO. LAT-(N) 39.769944 LONG-(W) 80.705526  
 NAD'83 UTM (M) N. 4,402,285.21 E. 525,220.39  
**LANDING POINT**  
 NAD'83 S.P.C.(FT) N. 465,490.0 E. 1,631,348.3  
 NAD'83 GEO. LAT-(N) 39.771581 LONG-(W) 80.699529  
 NAD'83 UTM (M) N. 4,402,448.6 E. 525,733.4  
**BOTTOM HOLE**  
 NAD'83 S.P.C.(FT) N. 469,756.9 E. 1,628,879.3  
 NAD'83 GEO. LAT-(N) 39.783450 LONG-(W) 80.708620  
 NAD'83 UTM (M) N. 4,403,783.4 E. 524,859.1

GREGORY A. SMITH  
LICENSED  
No. 677  
STATE OF  
WEST VIRGINIA  
PROFESSIONAL SURVEYOR

(+) DENOTES LOCATION OF WELL ON UNITED STATES TOPOGRAPHIC MAPS.

P.S. 677  
*Gregory A. Smith*

**LEGEND**

- LEASE LINE
- SURFACE LINE
- WELL LATERAL
- OFFSET LINE
- THE LINE
- CREEK
- ROAD
- COUNTY ROUTE
- PROPOSED WELL
- EXISTING WELL
- PERMITTED WELL
- TAX MAP-PARCEL
- SURFACE OWNER (SEE TABLE)
- LEASE # (SEE WW-6A1)

SCALE 1" = 1000' FILE NO. 8789P5HM.dwg  
 DATE APRIL 11, 20 18  
 REVISED \_\_\_\_\_  
 OPERATORS WELL NO. Knob Creek N-5HM  
 API WELL NO. 47 - 051 - 02032  
 NO. STATE COUNTY PERMIT

STATE OF WEST VIRGINIA  
 DIVISION OF ENVIRONMENTAL PROTECTION  
 OFFICE OF OIL AND GAS

WELL OPERATOR TUG HILL OPERATING, LLC DESIGNATED AGENT DIANNA STAMPER  
 ADDRESS 1320 SOUTH UNIVERSITY DRIVE, SUITE 500 ADDRESS 5400 D BIG TYLER ROAD  
 FORT WORTH, TX 78107 CHARLESTON, WV 25313

COUNTY NAME PERMIT

09/07/2018

**KNOB CREEK N LEASE  
WELL 5HM  
TUG HILL OPERATING**

T.H. LATITUDE 39°50'00"  
B.H. LATITUDE 39°47'30"

(S.P.C. NORTH ZONE) (UTM(M) ZONE 17 NORTH)

NAD'83 S.P.C.(FT)	N. 464,826.27	E. 1,629,654.71
NAD'83 GEO.	LAT-(N) 39.768944	LONG-(W) 80.706526
NAD'83 UTM (M)	N. 4,402,265.21	E. 525,220.39
<b>LANDING POINT</b>		
NAD'83 S.P.C.(FT)	N. 465,400.0	E. 1,631,348.3
NAD'83 GEO.	LAT-(N) 39.771581	LONG-(W) 80.699529
NAD'83 UTM (M)	N. 4,402,448.6	E. 525,733.4
<b>BOTTOM HOLE</b>		
NAD'83 S.P.C.(FT)	N. 469,756.9	E. 1,626,879.3
NAD'83 GEO.	LAT-(N) 39.783450	LONG-(W) 80.708520
NAD'83 UTM (M)	N. 4,403,763.4	E. 524,959.1

**NOTES ON SURVEY**

- NO WATER WELLS WERE FOUND WITHIN 250' OF PROPOSED GAS WELL. FIVE (5) DWELLINGS WERE FOUND WITHIN 625' OF THE CENTER OF PROPOSED WELL PAD. WAIVER TO BE OBTAINED.
- WELL SPOT CIRCLE & TOPO MARK SCALE IS 1"=2000'

**REFERENCES**

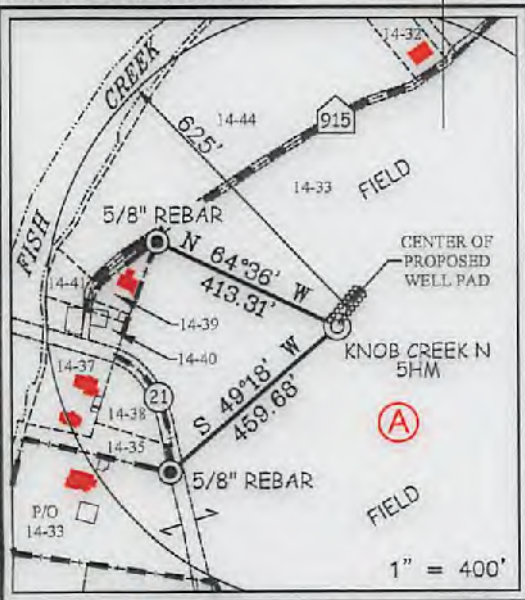

TAX MAP PCT.	ADJOINING SURFACE OWNER	ACREAGE
13-11.1	SAMUEL & HEATHER SHIMONSKI	0.49
13-14	MARGARET K. FOX - LIFE (C O PAUL FOX)	3.00
14-1.1	MICHAEL L. ALVAREZ	1.6
14-3	MICHAEL L. ALVAREZ	NORTH PO 3 ACRES
14-4	MICHAEL L. ALVAREZ	3 PCTS & 18 AC.
14-5	MICHAEL L. ALVAREZ	200' X 60' PCT.
14-6	MICHAEL L. ALVAREZ	120' X 200' PCT.
14-7	JOHN T. ERAZMUS, III	0.25
14-10	ROBERT L. DUFFY - LIFE (C O CAROLYN L. DUFFY)	0.25
14-11.1	PATRICK J. SCHELDHASE - TRUST	7.617
14-11.2	LOYE A. BLAKE	4.00
14-26	PATRICK J. SCHELDHASE - TRUST	12.588
14-27	PATRICK J. SCHELDHASE - TRUST	3.004
14-29	ANDREW FASOULETOS, ET OX (C O TENA MARIE STRICKLIN)	0.285
14-29.1	ANDREW FASOULETOS, ET OX (C O TENA MARIE STRICKLIN)	1.171
14-30	WILLIAM C. GROFF, ET OX	0.55
14-31	WILFORD E. NELSON, JR., ET OX	0.954
14-32	TWILA C. COFFIELD	0.583
14-32.1	TWILA C. COFFIELD	0.184
14-35	PAUL G. FOX	0.338
14-36	MARGARET K. FOX - LIFE (C O PAUL FOX)	1600 SQ. FT.
14-37	MARGARET K. FOX - LIFE (C O PAUL FOX)	1.07
14-38	MARGARET K. FOX - LIFE (C O PAUL FOX)	0.631
14-39	MARGARET K. FOX - LIFE (C O PAUL FOX)	8675 SQ. FT.
14-40	MARGARET K. FOX - LIFE (C O PAUL FOX)	19,560 SQ. FT.
14-41	MARGARET K. FOX - LIFE (C O PAUL FOX)	9165 SQ. FT.
14-44	DAVID LEE FRANKLIN	2.913
14-44.1	GEORGE R. TAYLOR, ET OX	4.423
14-47	MICHAEL L. & CHERYL J. ACREE	0.355
14-48	MICHAEL L. & CHERYL J. ACREE	0.473
14-49	MICHAEL L. & CHERYL J. ACREE	0.116
14-50	BONALD MARSH	0.707
14-51	GEORGE R. TAYLOR, ET OX	1.621
14-54	RICHARD L. HARVEIL, ET OX (C O RICHARD LEE HARVEIL)	1.649
16-14	LYNN CAMP METHODIST CHURCH	0.762
16-15.1	ERIC J. YOUNG	1.98



I THE UNDERSIGNED, HEREBY CERTIFY THAT THIS PLAT IS CORRECT TO THE BEST OF MY KNOWLEDGE AND BELIEF AND SHOWS ALL THE INFORMATION REQUIRED BY LAW AND THE REGULATIONS ISSUED AND PRESCRIBED BY THE DIVISION OF ENVIRONMENTAL PROTECTION.

P.S. 677 *Gregory A. Smith*



(+) DENOTES LOCATION OF WELL ON UNITED STATES TOPOGRAPHIC MAPS.  
DATE APRIL 11, 2018  
REVISED \_\_\_\_\_, 20\_\_\_\_  
OPERATORS WELL NO. KNOB CREEK N-5HM  
API WELL NO. 47-051-02032  
STATE COUNTY PERMIT

MINIMUM DEGREE OF ACCURACY 1/2500  
FILE NO. 8789P5HM.dwg  
HORIZONTAL & VERTICAL CONTROL DETERMINED BY DGPS (SURVEY GRADE TIE TO CORS NETWORK)  
SCALE 1" = 1000'

STATE OF WEST VIRGINIA  
DIVISION OF ENVIRONMENTAL PROTECTION  
OFFICE OF OIL AND GAS

WELL TYPE: OIL \_\_\_\_\_ GAS  LIQUID INJECTION \_\_\_\_\_ WASTE DISPOSAL \_\_\_\_\_ IF "GAS" PRODUCTION  STORAGE \_\_\_\_\_ DEEP \_\_\_\_\_ SHALLOW

LOCATION: GROUND = 734.20' PROPOSED = 734.67' WATERSHED FISH CREEK (HUC 10)  
DISTRICT MEADE COUNTY MARSHALL QUADRANGLE GLEN EASTON 7.5'

SURFACE OWNER DAVID LEE FRANKLIN ACREAGE 65.824±  
ROYALTY OWNER DAVID LEE FRANKLIN, ET AL - SEE WW-6A1 ACREAGE 65.824±

PROPOSED WORK: LEASE NO. SEE WW-6A1  
DRILL  CONVERT \_\_\_\_\_ DRILL DEEPER \_\_\_\_\_ REDRILL \_\_\_\_\_ FRACTURE OR STIMULATE  PLUG OFF OLD FORMATION \_\_\_\_\_ PERFORATE NEW FORMATION \_\_\_\_\_ PLUG AND ABANDON \_\_\_\_\_ CLEAN OUT AND REPLUG \_\_\_\_\_ OTHER \_\_\_\_\_  
PHYSICAL CHANGE IN WELL (SPECIFY) \_\_\_\_\_ TARGET FORMATION MARCELLUS  
ESTIMATED DEPTH TVD: 6,638' / TMD: 11,001'

WELL OPERATOR TUG HILL OPERATING, LLC  
ADDRESS 1320 SOUTH UNIVERSITY DRIVE, SUITE 500  
FORT WORTH, TX 76107

DESIGNATED AGENT DIANNA STAMPER  
ADDRESS 5400 D BIG TYLER ROAD  
CHARLESTON, WV 25313

T.H. LONGITUDE 80°40'00" B.H. LONGITUDE 80°40'00" 7,913' T.H. 2,993' B.H.

09/07/2018



April 13, 2018

WV Department of Environmental Protection  
Office of Oil & Gas  
601 57<sup>th</sup> Street, SE  
Charleston, WV 25304  
Attention: Laura Adkins

RE: Knob Creek N-5HM

Subject: Road Crossing Letter

Dear Laura:

Tug Hill Operating, LLC will not be drilling, extracting or producing any minerals under any WV County or State Routes in the area reflected on the Knob Creek N-5HM well plat.

If your office has any questions or concerns regarding the contents of this letter, please do not hesitate to contact me directly at 304-376-0111, or by email at [amiller@tug-hilop.com](mailto:amiller@tug-hilop.com).

Sincerely,

A handwritten signature in cursive script that reads "Amy L. Miller".

Amy L. Miller  
Permitting Specialist – Appalachia Region

RECEIVED  
Office of Oil and Gas  
APR 16 2018  
WV Department of  
Environmental Protection

**STATE OF WEST VIRGINIA  
DEPARTMENT OF ENVIRONMENTAL PROTECTION, OFFICE OF OIL AND GAS  
NOTICE CERTIFICATION**

Date of Notice Certification: 04/13/2018

API No. 47- 051 - 02032

Operator's Well No. Knob Creek N-5HM

Well Pad Name: Knob Creek

**Notice has been given:**

Pursuant to the provisions in West Virginia Code § 22-6A, the Operator has provided the required parties with the Notice Forms listed below for the tract of land as follows:

State: <u>West Virginia</u>	UTM NAD 83	Easting: <u>525,220.39</u>
County: <u>Marshall</u>		Northing: <u>4,402,265.21</u>
District: <u>Meade</u>	Public Road Access: <u>St. Joseph Road - CR 21</u>	
Quadrangle: <u>Glen Easton 7.5'</u>	Generally used farm name: <u>David Lee Franklin</u>	
Watershed: <u>Fish Creek (HUC 10)</u>		

Pursuant to West Virginia Code § 22-6A-7(b), every permit application filed under this section shall be on a form as may be prescribed by the secretary, shall be verified and shall contain the following information: (14) A certification from the operator that (i) it has provided the owners of the surface described in subdivisions (1), (2) and (4), subsection (b), section ten of this article, the information required by subsections (b) and (c), section sixteen of this article; (ii) that the requirement was deemed satisfied as a result of giving the surface owner notice of entry to survey pursuant to subsection (a), section ten of this article six-a; or (iii) the notice requirements of subsection (b), section sixteen of this article were waived in writing by the surface owner; and Pursuant to West Virginia Code § 22-6A-11(b), the applicant shall tender proof of and certify to the secretary that the notice requirements of section ten of this article have been completed by the applicant.

<p>Pursuant to West Virginia Code § 22-6A, the Operator has attached proof to this Notice Certification that the Operator has properly served the required parties with the following:</p> <p>*PLEASE CHECK ALL THAT APPLY</p> <p><input type="checkbox"/> 1. NOTICE OF SEISMIC ACTIVITY or <input checked="" type="checkbox"/> NOTICE NOT REQUIRED BECAUSE NO SEISMIC ACTIVITY WAS CONDUCTED</p> <p><input checked="" type="checkbox"/> 2. NOTICE OF ENTRY FOR PLAT SURVEY or <input type="checkbox"/> NO PLAT SURVEY WAS CONDUCTED</p> <p><input type="checkbox"/> 3. NOTICE OF INTENT TO DRILL or <input checked="" type="checkbox"/> NOTICE NOT REQUIRED BECAUSE NOTICE OF ENTRY FOR PLAT SURVEY WAS CONDUCTED or</p> <p style="padding-left: 40px;"><input type="checkbox"/> WRITTEN WAIVER BY SURFACE OWNER (PLEASE ATTACH)</p> <p><input checked="" type="checkbox"/> 4. NOTICE OF PLANNED OPERATION</p> <p><input checked="" type="checkbox"/> 5. PUBLIC NOTICE</p> <p><input checked="" type="checkbox"/> 6. NOTICE OF APPLICATION</p>	<p><b>OOG OFFICE USE ONLY</b></p> <p><input type="checkbox"/> RECEIVED/ NOT REQUIRED</p> <p><input type="checkbox"/> RECEIVED</p> <p><input type="checkbox"/> RECEIVED/ NOT REQUIRED</p> <p><input type="checkbox"/> RECEIVED</p> <p><input type="checkbox"/> RECEIVED</p> <p><input type="checkbox"/> RECEIVED</p>
---	---

**Required Attachments:**

The Operator shall attach to this Notice Certification Form all Notice Forms and Certifications of Notice provided to the required parties and/or any associated written waivers. For the Public Notice, the operator shall attach a copy of the Class II Legal Advertisement with publication date verification or the associated Affidavit of Publication. The attached Notice Forms and Certifications of Notice shall serve as proof that the required parties have been noticed as required under West Virginia Code § 22-6A. Pursuant to West Virginia Code § 22-6A-11(b), the Certification of Notice to the person may be made by a certified mail, return receipt card or other postal receipt for certified mailing.

**WV Department of  
Environmental Protection**  
09/07/2018



**Certification of Notice is hereby given:**

THEREFORE, I Amy L. Miller Amy L Miller, have read and understand the notice requirements within West Virginia Code § 22-6A. I certify that as required under West Virginia Code § 22-6A, I have served the attached copies of the Notice Forms, identified above, to the required parties through personal service, by registered mail or by any method of delivery that requires a receipt or signature confirmation. I certify under penalty of law that I have personally examined and am familiar with the information submitted in this Notice Certification and all attachments, and that based on my inquiry of those individuals immediately responsible for obtaining the information, I believe that the information is true, accurate and complete. I am aware that there are significant penalties for submitting false information, including the possibility of fine and imprisonment.

Well Operator:	<u>Tug Hill Operating, LLC</u>	Address:	<u>380 Southpointe Boulevard, Plaza II, Suite 200</u>
By:	<u>Amy L. Miller</u>		<u>Canonsburg, PA 15317</u>
Its:	<u>Permitting Specialist - Appalachia</u>	Facsimile:	<u>724-749-8388</u>
Telephone:	<u>724-749-8388</u>	Email:	<u>amiller@tug-hilltop.com</u>

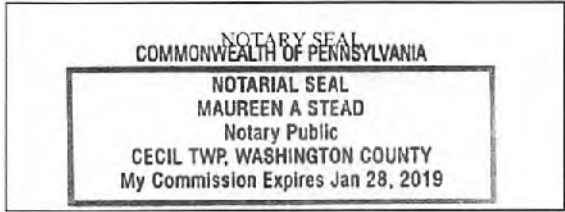

Subscribed and sworn before me this 13 day of APRIL 2018.  
Maureen A Stead Notary Public  
 My Commission Expires 1/28/19

**Oil and Gas Privacy Notice:**

The Office of Oil and Gas processes your personal information, such as name, address and telephone number, as part of our regulatory duties. Your personal information may be disclosed to other State agencies or third parties in the normal course of business or as needed to comply with statutory or regulatory requirements, including Freedom of Information Act requests. Our office will appropriately secure your personal information. If you have any questions about our use or your personal information, please contact DEP's Chief Privacy Officer at [deprivacyofficer@wv.gov](mailto:deprivacyofficer@wv.gov).

RECEIVED  
Office of Oil and Gas  
APR 16 2018  
WV Department of  
Environmental Protection  
09/07/2018

WW-6A  
(9-13)

API NO. 47- 61 - 02032  
OPERATOR WELL NO. Knob Creek N-SHM  
Well Pad Name: Knob Creek

**STATE OF WEST VIRGINIA**  
**DEPARTMENT OF ENVIRONMENTAL PROTECTION, OFFICE OF OIL AND GAS**  
**NOTICE OF APPLICATION**

**Notice Time Requirement:** notice shall be provided no later than the **filing date of permit application.**

**Date of Notice:** 4/13/2018 **Date Permit Application Filed:** 4/13/2018

**Notice of:**

- PERMIT FOR ANY WELL WORK       CERTIFICATE OF APPROVAL FOR THE CONSTRUCTION OF AN IMPOUNDMENT OR PIT

**Delivery method pursuant to West Virginia Code § 22-6A-10(b)**

- PERSONAL SERVICE       REGISTERED MAIL       METHOD OF DELIVERY THAT REQUIRES A RECEIPT OR SIGNATURE CONFIRMATION

Pursuant to W. Va. Code § 22-6A-10(b) no later than the filing date of the application, the applicant for a permit for any well work or for a certificate of approval for the construction of an impoundment or pit as required by this article shall deliver, by personal service or by registered mail or by any method of delivery that requires a receipt or signature confirmation, copies of the application, the erosion and sediment control plan required by section seven of this article, and the well plat to each of the following persons: (1) The owners of record of the surface of the tract on which the well is or is proposed to be located; (2) The owners of record of the surface tract or tracts overlying the oil and gas leasehold being developed by the proposed well work, if the surface tract is to be used for roads or other land disturbance as described in the erosion and sediment control plan submitted pursuant to subsection (c), section seven of this article; (3) The coal owner, operator or lessee, in the event the tract of land on which the well proposed to be drilled is located [sic] is known to be underlain by one or more coal seams; (4) The owners of record of the surface tract or tracts overlying the oil and gas leasehold being developed by the proposed well work, if the surface tract is to be used for the placement, construction, enlargement, alteration, repair, removal or abandonment of any impoundment or pit as described in section nine of this article; (5) Any surface owner or water purveyor who is known to the applicant to have a water well, spring or water supply source located within one thousand five hundred feet of the center of the well pad which is used to provide water for consumption by humans or domestic animals; and (6) The operator of any natural gas storage field within which the proposed well work activity is to take place. (c)(1) If more than three tenants in common or other co-owners of interests described in subsection (b) of this section hold interests in the lands, the applicant may serve the documents required upon the person described in the records of the sheriff required to be maintained pursuant to section eight, article one, chapter eleven-a of this code. (2) Notwithstanding any provision of this article to the contrary, notice to a lien holder is not notice to a landowner, unless the lien holder is the landowner. W. Va. Code R. § 35-8-5.7.a requires, in part, that the operator shall also provide the Well Site Safety Plan ("WSSP") to the surface owner and any water purveyor or surface owner subject to notice and water testing as provided in section 15 of this rule.

Application Notice    WSSP Notice    E&S Plan Notice    Well Plat Notice is hereby provided to:

SURFACE OWNER(s)

Name: David Lee Franklin  
Address: 131 Saint Joseph Road  
Glen Easton, WV 26039

Name: \_\_\_\_\_  
Address: \_\_\_\_\_

SURFACE OWNER(s) (Road and/or Other Disturbance)

Name: David Lee Franklin  
Address: 131 Saint Joseph Road  
Glen Easton, WV 26039

Name: \_\_\_\_\_  
Address: \_\_\_\_\_

SURFACE OWNER(s) (Impoundments or Pits)

Name: \_\_\_\_\_  
Address: \_\_\_\_\_

COAL OWNER OR LESSEE

Name: CNX Land Resources, Inc.  
Address: 1000 Consol Energy Drive  
Canonsburg, PA 15318

COAL OPERATOR  
Name: \_\_\_\_\_  
Address: \_\_\_\_\_

SURFACE OWNER OF WATER WELL AND/OR WATER PURVEYOR(s)

Name: \*See attached list  
Address: \_\_\_\_\_

OPERATOR OF ANY NATURAL GAS STORAGE FIELD

Name: \_\_\_\_\_  
Address: \_\_\_\_\_

\*Please attach additional forms if necessary **APR 16 2018**

**RECEIVED**  
**Office of Oil and Gas**  
**WV Department of Environmental Protection**  
**09/07/2018**

**Notice is hereby given:**

Pursuant to West Virginia Code § 22-6A-10(b), notice is hereby given that the undersigned well operator has applied for a permit for well work or for a certificate of approval for the construction of an impoundment or pit.

**This Notice Shall Include:**

Pursuant to W. Va. Code § 22-6A-10(b), this notice shall include: (1) copies of the application; (2) the erosion and sediment control plan required by section seven of this article; and (3) the well plat.

Pursuant to W. Va. Code § 22-6A-10(f), this notice shall include: (1) a statement of the time limits for filing written comments; (2) who may file written comments; (3) the name and address of the secretary for the purpose of filing the comments and obtaining additional information; and (4) a statement that the persons may request, at the time of submitting written comments, notice of the permit decision and a list of persons qualified to test water.

Pursuant to W. Va. Code R. § 35-8-5.7.a, the operator shall provide the Well Site Safety Plan to the surface owner and any water purveyor or surface owner subject to notice and water testing as provided in section 15 of this rule.

Pursuant to W. Va. Code R. § 35-8-15.2.c, this notice shall: (1) contain a statement of the surface owner's and water purveyor's right to request sampling and analysis; (2) advise the surface owner and water purveyor of the rebuttable presumption for contamination or deprivation of a fresh water source or supply; advise the surface owner and water purveyor that refusal to allow the operator to conduct a pre-drilling water well test constitutes a method to rebut the presumption of liability; (3) advise the surface owner and water purveyor of his or her independent right to sample and analyze any water supply at his or her own expense; advise the surface owner and water purveyor whether or not the operator will utilize an independent laboratory to analyze any sample; and (4) advise the surface owner and or water purveyor that he or she can obtain from the Chief a list of water testing laboratories in the subject area capable of and qualified to test water supplies in accordance with standard acceptable methods.

Additional information related to horizontal drilling may be obtained from the Secretary, at the WV Department of Environmental Protection headquarters, located at 601 57<sup>th</sup> Street, SE, Charleston, WV 25304 (304-926-0450) or by visiting [www.dep.wv.gov/oil-and-gas/pages/default.aspx](http://www.dep.wv.gov/oil-and-gas/pages/default.aspx).

**Well Location Restrictions**

Pursuant to W. Va. Code § 22-6A-12, Wells may not be drilled within two hundred fifty feet measured horizontally from any existing water well or developed spring used for human or domestic animal consumption. The center of well pads may not be located within six hundred twenty-five feet of an occupied dwelling structure, or a building two thousand five hundred square feet or larger used to house or shelter dairy cattle or poultry husbandry. This limitation is applicable to those wells, developed springs, dwellings or agricultural buildings that existed on the date a notice to the surface owner of planned entry for surveying or staking as provided in section ten of this article or a notice of intent to drill a horizontal well as provided in subsection (b), section sixteen of this article was provided, whichever occurs first, and to any dwelling under construction prior to that date. This limitation may be waived by written consent of the surface owner transmitted to the department and recorded in the real property records maintained by the clerk of the county commission for the county in which such property is located. Furthermore, the well operator may be granted a variance by the secretary from these distance restrictions upon submission of a plan which identifies the sufficient measures, facilities or practices to be employed during well site construction, drilling and operations. The variance, if granted, shall include terms and conditions the department requires to ensure the safety and protection of affected persons and property. The terms and conditions may include insurance, bonding and indemnification, as well as technical requirements. (b) No well pad may be prepared or well drilled within one hundred feet measured horizontally from any perennial stream, natural or artificial lake, pond or reservoir, or a wetland, or within three hundred feet of a naturally reproducing trout stream. No well pad may be located within one thousand feet of a surface or ground water intake of a public water supply. The distance from the public water supply as identified by the department shall be measured as follows: (1) For a surface water intake on a lake or reservoir, the distance shall be measured from the boundary of the lake or reservoir. (2) For a surface water intake on a flowing stream, the distance shall be measured from a semicircular radius extending upstream of the surface water intake. (3) For a groundwater source, the distance shall be measured from the wellhead or spring. The department may, in its discretion, waive these distance restrictions upon submission of a plan identifying sufficient measures, facilities or practices to be employed during well site construction, drilling and operations to protect the waters of the state. A waiver, if granted, shall impose any permit conditions as the secretary considers necessary. (c) Notwithstanding the foregoing provisions of this section nothing contained in this section prevents an operator from conducting the activities permitted or authorized by a Clean Water Act Section 404 permit or other approval from the United States Army Corps of Engineers within any waters of the state or within the restricted areas referenced in this section. (d) The well location restrictions set forth in this section shall not apply to any well on a multiple well pad if at least one of the wells was permitted prior to the effective date of this article. (e) The secretary shall, by December 31, 2018, report to the Legislature on the noise, light, dust and volatile organic compounds generated by the drilling of horizontal wells as they relate to the well location restrictions regarding occupied dwelling structures pursuant to this section. Upon a finding, if any, by the secretary that the well location restrictions regarding occupied dwelling structures are inadequate or otherwise require alteration to address the items

RECEIVED  
Office of Oil and Gas  
APR 31 6 2018  
WV Department of  
Environmental Protection  
09/07/2018

examined in the study required by this subsection, the secretary shall have the authority to propose for promulgation legislative rules establishing guidelines and procedures regarding reasonable levels of noise, light, dust and volatile organic compounds relating to drilling horizontal wells, including reasonable means of mitigating such factors, if necessary.

**Water Well Testing:**

Pursuant to West Virginia Code § 22-6A-10(d), notification shall be made, with respect to surface landowners identified in subsection (b) or water purveyors identified in subdivision (5), subsection (b) of this section, of the opportunity for testing their water well. The operator shall provide an analysis to such surface landowner or water purveyor at their request.

**Water Testing Laboratories:**

Pursuant to West Virginia Code § 22-6A-10(i), persons entitled to notice pursuant to subsection (b) of this section may contact the department to ascertain the names and locations of water testing laboratories in the subject area capable and qualified to test water supplies in accordance with standard accepted methods. In compiling that list of names the department shall consult with the state Bureau for Public Health and local health departments. A surface owner and water purveyor has an independent right to sample and analyze any water supply at his or her own expense. The laboratory utilized by the operator shall be approved by the agency as being certified and capable of performing sample analyses in accordance with this section.

**Rebuttable Presumption for Contamination or Deprivation of a Fresh Water Source or Supply:**

W. Va. Code § 22-6A-18 requires that (b) unless rebutted by one of the defenses established in subsection (c) of this section, in any action for contamination or deprivation of a fresh water source or supply within one thousand five hundred feet of the center of the well pad for horizontal well, there is a rebuttable presumption that the drilling and the oil or gas well or either was the proximate cause of the contamination or deprivation of the fresh water source or supply. (c) In order to rebut the presumption of liability established in subsection (b) of this section, the operator must prove by a preponderance of the evidence one of the following defenses: (1) The pollution existed prior to the drilling or alteration activity as determined by a predrilling or prealteration water well test. (2) The landowner or water purveyor refused to allow the operator access to the property to conduct a predrilling or prealteration water well test. (3) The water supply is not within one thousand five hundred feet of the well. (4) The pollution occurred more than six months after completion of drilling or alteration activities. (5) The pollution occurred as the result of some cause other than the drilling or alteration activity. (d) Any operator electing to preserve its defenses under subdivision (1), subsection (c) of this section shall retain the services of an independent certified laboratory to conduct the predrilling or prealteration water well test. A copy of the results of the test shall be submitted to the department and the surface owner or water purveyor in a manner prescribed by the secretary. (e) Any operator shall replace the water supply of an owner of interest in real property who obtains all or part of that owner's supply of water for domestic, agricultural, industrial or other legitimate use from an underground or surface source with a comparable water supply where the secretary determines that the water supply has been affected by contamination, diminution or interruption proximately caused by the oil or gas operation, unless waived in writing by that owner. (f) The secretary may order the operator conducting the oil or gas operation to: (1) Provide an emergency drinking water supply within twenty-four hours; (2) Provide temporary water supply within seventy-two hours; (3) Within thirty days begin activities to establish a permanent water supply or submit a proposal to the secretary outlining the measures and timetables to be used in establishing a permanent supply. The total time in providing a permanent water supply may not exceed two years. If the operator demonstrates that providing a permanent replacement water supply cannot be completed within two years, the secretary may extend the time frame on case-by-case basis; and (4) Pay all reasonable costs incurred by the real property owner in securing a water supply. (g) A person as described in subsection (b) of this section aggrieved under the provisions of subsections (b), (e) or (f) of this section may seek relief in court... (i) Notwithstanding the denial of the operator of responsibility for the damage to the real property owner's water supply or the status of any appeal on determination of liability for the damage to the real property owner's water supply, the operator may not discontinue providing the required water service until authorized to do so by the secretary or a court of competent jurisdiction.

**Written Comment:**

Pursuant to West Virginia Code § 22-6A-11(a), all persons described in subsection (b), section ten of this article may file written comments with the secretary as to the location or construction of the applicant's proposed well work within thirty days after the application is filed with the secretary. All persons described in West Virginia Code § 22-6A-10(b) may file written comments as to the location or construction of the applicant's proposed well work to the Secretary at:

Chief, Office of Oil and Gas  
Department of Environmental Protection  
601 57<sup>th</sup> St. SE  
Charleston, WV 25304  
(304) 926-0450

Such persons may request, at the time of submitting written comments, notice of the permit decision and a list of persons qualified to test water. **NOTE: YOU ARE NOT REQUIRED TO FILE ANY COMMENT.**

RECEIVED  
Office of Oil and Gas

APR 16 2018

WV Department of  
Environmental Protection

**Time Limits and Methods for Filing Comments.**

The law requires these materials to be served on or before the date the operator files its Application. You have **THIRTY (30) DAYS** after the filing date to file your comments. Comments must be filed in person or received in the mail by the Chief's office by the time stated above. You may call the Chief's office to be sure of the date. Check with your postmaster to ensure adequate delivery time or to arrange special expedited handling. If you have been contacted by the well operator and you have signed a "voluntary statement of no objection" to the planned work described in these materials, then the permit may be issued at any time.

Pursuant to West Virginia Code § 22-6A-11(c)(2), Any objections of the affected coal operators and coal seam owners and lessees shall be addressed through the processes and procedures that exist under sections fifteen, seventeen and forty, article six of this chapter, as applicable and as incorporated into this article by section five of this article. The written comments filed by the parties entitled to notice under subdivisions (1), (2), (4), (5) and (6), subsection (b), section ten of this article shall be considered by the secretary in the permit issuance process, but the parties are not entitled to participate in the processes and proceedings that exist under sections fifteen, seventeen or forty, article six of this chapter, as applicable and as incorporated into this article by section five of this article.

**Comment Requirements**

Your comments must be in writing and include your name, address and telephone number, the well operator's name and well number and the approximate location of the proposed well site including district and county from the application. You may add other documents, such as sketches, maps or photographs to support your comments.

Disclaimer: All comments received will be placed on our web site <http://www.dep.wv.gov/oil-and-gas/Horizontal-Permits/Pages/default.aspx> and the applicant will automatically be forwarded an email notice that such comments have been submitted. The applicant will be expected to provide a response to comments submitted by any surface owner, water purveyor or natural gas storage operator noticed within the application.

**Permit Denial or Condition**

The Chief has the power to deny or condition a well work permit. Pursuant to West Virginia Code § 22-6A-8(d), the permit may not be issued or be conditioned, including conditions with respect to the location of the well and access roads prior to issuance if the director determines that:

- (1) The proposed well work will constitute a hazard to the safety of persons;
- (2) The plan for soil erosion and sediment control is not adequate or effective;
- (3) Damage would occur to publicly owned lands or resources; or
- (4) The proposed well work fails to protect fresh water sources or supplies.

A permit may also be denied under West Virginia Code § 22-6A-7(k), the secretary shall deny the issuance of a permit if the secretary determines that the applicant has committed a substantial violation of a previously issued permit for a horizontal well, including the applicable erosion and sediment control plan associated with the previously issued permit, or a substantial violation of one or more of the rules promulgated under this article, and in each instance has failed to abate or seek review of the violation within the time prescribed by the secretary pursuant to the provisions of subdivisions (1) and (2), subsection (a), section five of this article and the rules promulgated hereunder, which time may not be unreasonable.

Pursuant to West Virginia Code § 22-6A-10(g), any person entitled to submit written comments to the secretary pursuant to subsection (a), section eleven of this article, shall also be entitled to receive from the secretary a copy of the permit as issued or a copy of the order modifying or denying the permit if the person requests receipt of them as a part of the written comments submitted concerning the permit application. Such persons may request, at the time of submitting written comments, notice of the permit decision and a list of persons qualified to test water.

RECEIVED  
Office of Oil and Gas  
APR 16 2018  
WV Department of  
Environmental Protection

09/07/2018

WW-6A  
(8-13)

API NO. 47- 51 - 02032  
OPERATOR WELL NO. Knob Creek N-5HM  
Well Pad Name: Knob Creek

**Notice is hereby given by:**

Well Operator: Tug Hill Operating, LLC  
Telephone: 724-749-8388  
Email: amiller@tug-hilltop.com

Address: 380 Southpointe Boulevard, Plaza II, Suite 200  
Canonsburg, PA 15317  
Facsimile: 724-338-2030

**Oil and Gas Privacy Notice:**

The Office of Oil and Gas processes your personal information, such as name, address and telephone number, as part of our regulatory duties. Your personal information may be disclosed to other State agencies or third parties in the normal course of business or as needed to comply with statutory or regulatory requirements, including Freedom of Information Act requests. Our office will appropriately secure your personal information. If you have any questions about our use or your personal information, please contact DEP's Chief Privacy Officer at [depprivacyofficer@wv.gov](mailto:depprivacyofficer@wv.gov).

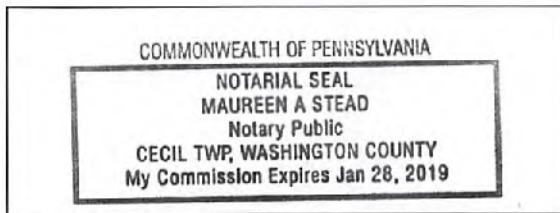

Subscribed and sworn before me this 13 day of APRIL 2018.

Maureen A Stead Notary Public

My Commission Expires 1/28/19

RECEIVED  
Office of Oil and Gas  
APR 16 2018  
WV Department of  
Environmental Protection  
09/07/2018

**Exhibit WW-6A**

**Supplement Pg. 1A**

Tug Hill Operating, LLC  
 380 Southpointe Blvd, Suite 200  
 Cannonsburg, PA 15137

**Residences within Two-Thousand Feet (2,000')**

Well: KNOB CREEK N – 5HM  
 District: Meade (House #'s 1-12, 14-26) (Church #13)  
 State: WV

There are twenty-six (25) residences, no businesses, one (1) church, no schools or no emergency facilities within two-thousand feet (2,000') of the above referenced well location.

<p><b>House 1</b>                  TM 14 Pcl. 39                  Margaret Fox – Life                  c/o Paul Fox                  Phone: 304-455-3817 (Per Tax Address – Paul G. Fox)  <b>Physical Address:</b>                  31 Crow Dr.                  Glen Easton, WV 26039  <b>Tax Address:</b>                  5761 Saint Joseph Rd.                  Proctor, WV 26055</p>	<p><b>House 2</b>                  TM 14 Pcl. 32                  Tug Hill Operating, LLC                  Phone: 724-749-8388  <b>Physical Address:</b>                  184 Crow Dr.                  Glen Easton, WV 26039  <b>Tax Address:</b>                  380 Southpointe Boulevard, Plaza II                  Suite 200                  Canonsburg, PA 15317</p>	<p><b>House 3</b>                  TM 14 Pcl. 54                  Richard L. Harveth, Et Ux                  c/o Richard Lee Harveth                  Phone: 304-845-7397; 304-845-5128  <b>Physical Address:</b>                  220 Crow Dr.                  Glen Easton, WV 26039  <b>Tax Address:</b>                  Same</p>
<p><b>House 4</b>                  TM 14 Pcl. 42                  John C. Lagos, Et Ux                  Phone: 304-845-2793  <b>Physical Address:</b>                  12529 Fish Creek Rd.                  Glen Easton, WV 26039  <b>Tax Address:</b>                  404 Jefferson Ave.                  Glen Dale, WV 26038</p>	<p><b>House 5</b>                  TM 14 Pcl. 53                  James E. Peelman                  Phone: None Found  <b>Physical Address:</b>                  12551 Fish Creek Rd.                  Glen Easton, WV 26039  <b>Tax Address:</b>                  12551 Fish Creek Rd.                  Glen Easton, WV 26039</p>	<p><b>House 6</b>                  TM 14 Pcl. 29.1 ✓                  Andrew Fasouletos, Et Ux                  Phone: 304-845-9009  <b>Physical Address:</b>                  329 Crow Dr.                  Glen Easton, WV 26039  <b>Tax Address:</b>                  1. Rd. 2 Box 150                  Proctor, WV 26055                  2. 3391 Taylors Ridge Rd.                  Proctor, WV 26055-9723</p>
<p><b>House 7</b> ✓                  TM 14 Pcl. 29.1                  Andrew Fasouletos, Et Ux                  Phone: 304-845-9009  <b>Physical Address:</b>                  361 Crow Dr.                  Glen Easton, WV 26039  <b>Tax Address:</b>                  1. Rd. 2 Box 150                  Proctor, WV 26055                  2. 3391 Taylors Ridge Rd.                  Proctor, WV 26055-9723</p>	<p><b>House 8</b> ✓                  TM 14 Pcl. 29                  Andrew Fasouletos, Et Ux                  c/o Tena Marie Stricklin                  Phone: 304-845-9009  <b>Physical Address:</b>                  389 Crow Dr.                  Glen Easton, WV 26039  <b>Tax Address:</b>                  1. 3391 Taylors Ridge Rd.                  Proctor, WV 26055-9723                  2. Rd. 2 Box 150                  Proctor, WV 26055</p>	<p><b>House 9</b>                  TM 14 Pcl. 48                  Michael L. &amp; Cheryl J. Acree                  Phone: 304-455-2148; 304-455-5859  <b>Physical Address:</b>                  12725 Fish Creek Rd.                  Glen Easton, WV 26039  <b>Tax Address:</b>                  189 Plum St.                  Proctor, WV 26055</p>

**RECEIVED**  
 Office of Oil and Gas  
 APR 16 2018  
 WV Department of  
 Environmental Protection

<p><b>House 10</b>  TM 14 Pcl. 45  George R. Taylor, Et Ux  Phone: 304-845-2987  <b>Physical Address:</b>  12781 Fish Creek Rd.  Glen Easton, WV 26039  <b>Tax Address:</b>  Same</p>	<p><b>House 11</b>  TM 16 Pcl. 15.1  Eric J. Young  Phone: 304-686-3398; 304-905-1986  (Per Address – Chelsey Long); 304-845-0154 (Per Address – Bill J. Blatt)  <b>Physical Address:</b>  153 Young Ln.  Glen Easton, WV 26039  <b>Tax Address:</b>  Same</p>	<p><b>House 12</b>  TM 16 Pcl. 15  Ronald R. Young, Et Ux - Life  Phone: 304-845-6044 (Per Tax Address – Geraldine M. Young)  <b>Physical Address:</b>  348 Saint Joseph Rd.  Glen Easton, WV 26039  <b>Tax Address:</b>  Same</p>
<p><b>House 13</b>  TM 16 Pcl. 14  Lynn Camp Methodist Church  Phone:  <b>Physical Address:</b>  171 Saint Joseph Rd.  Glen Easton, WV 26039  <b>Tax Address:</b>  Unknown Address  Moundsville, WV 26041</p>	<p><b>House 14</b>  TM 16 Pcl. 15  Ronald R. Young, Et Ux - Life  Phone: 304-845-6044 (Per Tax Address – Geraldine M. Young)  <b>Physical Address:</b>  323 Saint Joseph Rd.  Glen Easton, WV 26039  <b>Tax Address:</b>  348 Saint Joseph Rd.  Glen Easton, WV 26039</p>	<p><b>House 15</b>  TM 16 Pcl. 13.5  Paul R. Blake &amp; Paul R. Blake II  Phone: 304-845-9369  <b>Physical Address:</b>  616 Saint Joseph Rd.  Glen Easton, WV 26039  <b>Tax Address:</b>  121 Vandivere Ln.  Glen Easton, WV 26039-9707</p>
<p><b>House 16</b>  TM 16 Pcl. 13.1  Paul W. Blake - Life  Phone: 304-845-2999  <b>Physical Address:</b>  581 Saint Joseph Rd.  Glen Easton, WV 26039  <b>Tax Address:</b>  1500 8<sup>th</sup> St.  Moundsville, WV 26041-2031</p>	<p><b>House 17</b>  TM 16 Pcl. 13.6  Wesley D. Yeater, Et Ux  Phone: 304-843-5212  <b>Physical Address:</b>  37 Vandivere Ln.  Glen Easton, WV 26039  <b>Tax Address:</b>  Same</p>	<p><b>House 18</b>  TM 16 Pcl. 13.3  Paul R. Blake  Phone: 304-845-9369  <b>Physical Address:</b>  121 Vandivere Ln.  Glen Easton, WV 26039  <b>Tax Address:</b>  Same</p>
<p><b>House 19</b>  TM 16 Pcl. 12.2  Spencer J. &amp; Carrie A. Richmond  Phone: 304-845-2274; 304-845-8186  <b>Physical Address:</b>  293 Richmond Ln.  Glen Easton, WV 26039  <b>Tax Address:</b>  243 Richmond Ln.  Glen Easton, WV 26039</p>	<p><b>House 20</b>  TM 16 Pcl. 12.7  Spencer J. &amp; Carrie A. Richmond  Phone: 304-845-2274; 304-845-8186  <b>Physical Address:</b>  243 Richmond Ln.  Glen Easton, WV 26039  <b>Tax Address:</b>  Same</p>	<p><b>House 21</b>  TM 16 Pcl. 12.1  James G. Richmond, Et Ux  Phone: 304-845-8186  <b>Physical Address:</b>  157 Richmond Ln.  Glen Easton, WV 26039  <b>Tax Address:</b>  Same</p>
<p><b>House 22</b>  TM 14 Pcl. 33  David Lee Franklin  Phone: 304-845-6025; 304-845-3203  <b>Physical Address:</b>  131 Saint Joseph Rd.  Glen Easton, WV 26039  <b>Tax Address:</b>  131 Saint Joseph Rd.  Glen Easton, WV 26039</p>	<p><b>House 23</b>  TM 14 Pcl. 37  Margaret Fox – Life  c/o Paul Fox  Phone: 304-455-3817 (Per Tax Address – Paul G. Fox)  <b>Physical Address:</b>  107 Saint Joseph Rd.  Glen Easton, WV 26039  <b>Tax Address:</b>  5761 Saint Joseph Rd.  Proctor, WV 26055</p>	<p><b>House 24</b>  TM 14 Pcl. 37  Margaret Fox – Life  c/o Paul Fox  Phone: 304-455-3817 (Per Tax Address – Paul G. Fox)  <b>Physical Address:</b>  51 Saint Joseph Rd.  Glen Easton, WV 26039  <b>Tax Address:</b>  5761 Saint Joseph Rd.  Proctor, WV 26055</p>

RECEIVED  
Office of Oil and Gas  
APR 16 2018  
WV Department of  
Environmental Protection



<b>House 25</b> TM 13 Pcl. 13 Margaret K. Fox – Life c/o Paul Fox Phone: 304-455-3817 (Per Tax Address – Paul G. Fox) <b>Physical Address:</b> 28 Richmond Ln. Glen Easton, WV 26039 <b>Tax Address:</b> 5761 Saint Joseph Rd. Proctor, WV 26055	<b>House 26</b> TM 13 Pcl. 12 Nila Jean Prohnapfel Phone: None Found <b>Physical Address:</b> 11975 Fish Creek Rd. Glen Easton, WV 26039 <b>Tax Address:</b> Rd. 1 Box 190 Proctor, WV 26055-9703	
---	--	--

RECEIVED  
Office of Oil and Gas

APR 16 2018

WV Department of  
Environmental Protection

09/07/2018

# PROPOSED KNOB CREEK 1N - 5HM

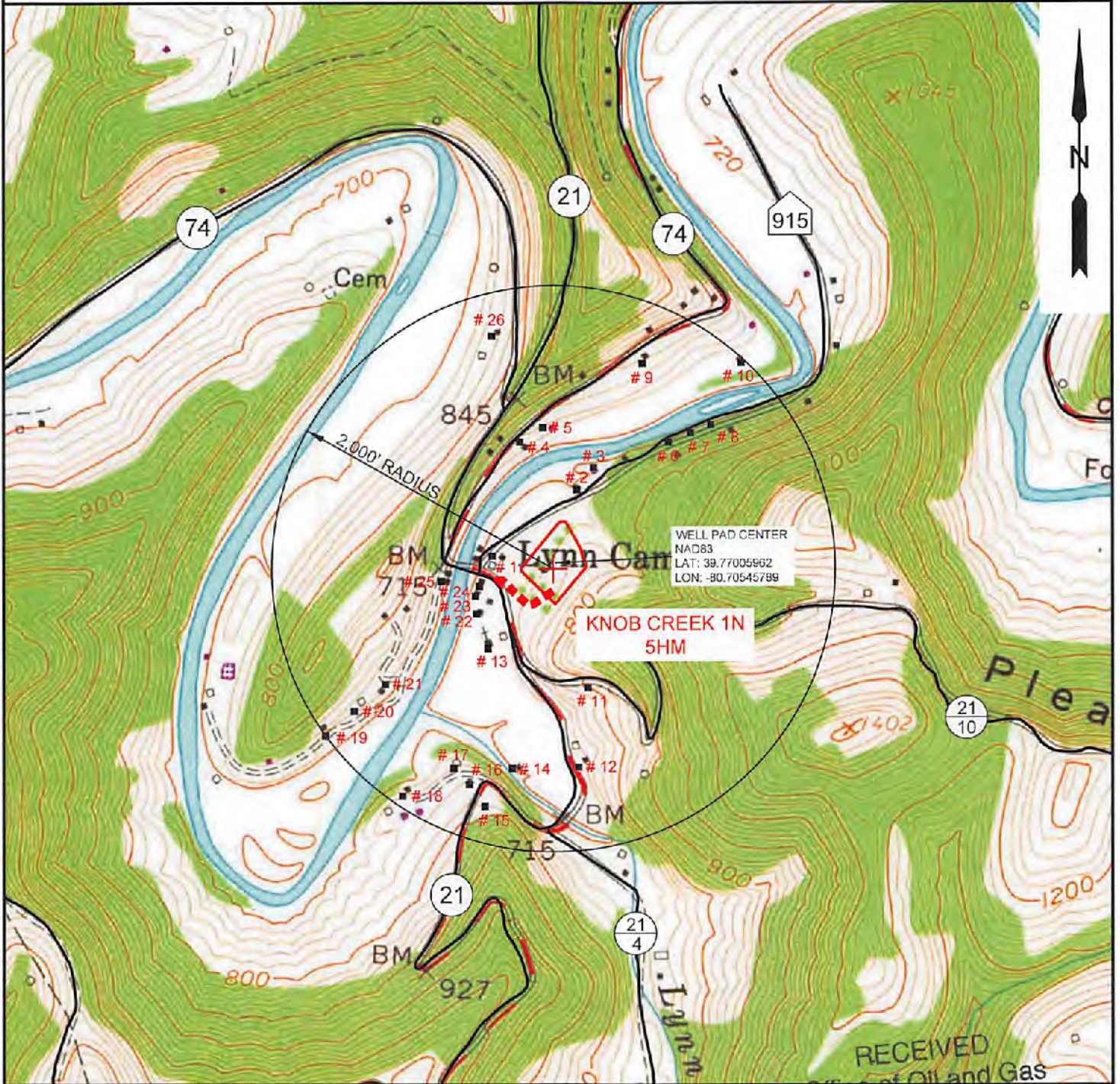

NOTE: THERE APPEARS TO BE TWENTY-SIX (26) POSSIBLE WATER SOURCES WITHIN 2,000'.

APR 16 2018

RECEIVED  
Office of Oil and Gas

**SLS**  
Land & Energy Development  
Solutions from the ground up.  
P.O. Box 150 • 12 Vanhorn Drive • Glenville, WV 26351 • (304) 462-5634  
www.slsurveys.com

TOPO SECTION:		OPERATOR:	
GLEN EASTON 7.5'		PREPARED FOR:	
COUNTY	DISTRICT	TUG HILL OPERATING, LLC	
MARSHALL	MEADE	380 SOUTHPOINTE BLVD	
DRAWN BY		DATE	SCALE
K.G.M.		04/11/2018	1" = 1000'

WV Department of  
Environmental Protection  
**TUG HILL**  
OPERATING

09/07/2018

**STATE OF WEST VIRGINIA**  
**DEPARTMENT OF ENVIRONMENTAL PROTECTION, OFFICE OF OIL AND GAS**  
**NOTICE OF ENTRY FOR PLAT SURVEY**

**Notice Time Requirement:** Notice shall be provided at least **SEVEN (7)** days but no more than **FORTY-FIVE (45)** days prior to entry

**Date of Notice:** 2/5/2018      **Date of Planned Entry:** 2/12/2018

**Delivery method pursuant to West Virginia Code § 22-6A-10a**

- PERSONAL SERVICE
- REGISTERED MAIL
- METHOD OF DELIVERY THAT REQUIRES A RECEIPT OR SIGNATURE CONFIRMATION

Pursuant to West Virginia Code § 22-6A-10(a), Prior to filing a permit application, the operator shall provide notice of planned entry on to the surface tract to conduct any plat surveys required pursuant to this article. Such notice shall be provided at least seven days but no more than forty-five days prior to such entry to: (1) The surface owner of such tract; (2) to any owner or lessee of coal seams beneath such tract that has filed a declaration pursuant to section thirty-six, article six, chapter twenty-two of this code; and (3) any owner of minerals underlying such tract in the county tax records. The notice shall include a statement that copies of the state Erosion and Sediment Control Manual and the statutes and rules related to oil and gas exploration and production may be obtained from the Secretary, which statement shall include contact information, including the address for a web page on the Secretary's web site, to enable the surface owner to obtain copies from the secretary.

**Notice is hereby provided to:**

SURFACE OWNER(s)

Name: David Lee Franklin (Pad and Access Road)  
Address: 131 Saint Joseph Road  
Glen Easton, WV 26039

Name: \_\_\_\_\_  
Address: \_\_\_\_\_

Name: \_\_\_\_\_  
Address: \_\_\_\_\_

COAL OWNER OR LESSEE

Name: CNX Land Resources, Inc.  
Address: 1000 Consol Energy Drive  
Canonsburg, PA 15318

MINERAL OWNER(s)

Name: David Lee Franklin  
Address: 131 Saint Joseph Road  
Glen Easton, WV 26039

\*please attach additional forms if necessary

**Notice is hereby given:**

Pursuant to West Virginia Code § 22-6A-10(a), notice is hereby given that the undersigned well operator is planning entry to conduct a plat survey on the tract of land as follows:

State: West Virginia  
County: Marshall  
District: Meade  
Quadrangle: Glen Easton 7.5'

Approx. Latitude & Longitude: 39.7700598; -80.7054579  
Public Road Access: St. Joseph Road - County Route 21  
Watershed: Fish Creek (HUC 10)  
Generally used farm name: David Lee Franklin

Copies of the state Erosion and Sediment Control Manual and the statutes and rules related to oil and gas exploration and production may be obtained from the Secretary, at the WV Department of Environmental Protection headquarters, located at 600 57<sup>th</sup> Street, SE, Charleston, WV 25304 (304-926-0450). Copies of such documents or additional information related to horizontal drilling may be obtained from the Secretary by visiting [www.dep.wv.gov/oil-and-gas/pages/default.aspx](http://www.dep.wv.gov/oil-and-gas/pages/default.aspx).

**Notice is hereby given by:**

Well Operator: Tug Hill Operating, LLC  
Telephone: 724-749-8388  
Email: amiller@tug-hillop.com

Address: 380 Southpointe Boulevard, Plaza II, Suite 200  
Canonsburg, PA 15317  
Facsimile: 724-338-2030

**Oil and Gas Privacy Notice:**

The Office of Oil and Gas processes your personal information, such as name, address and telephone number, as part of our regulatory duties. Your personal information may be disclosed to other State agencies or third parties in the normal course of business or as needed to comply with statutory or regulatory requirements, including Freedom of Information Act requests. Our office will appropriately secure your personal information. If you have any questions about our use or your personal information, please contact DEP's Chief Privacy Officer at [depprivacyofficer@wv.gov](mailto:depprivacyofficer@wv.gov).

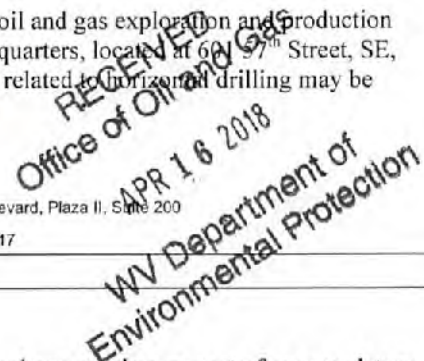





WEST VIRGINIA DEPARTMENT OF TRANSPORTATION

Division of Highways

1900 Kanawha Boulevard East • Building Five • Room 110  
Charleston, West Virginia 25305-0430 • (304) 558-3505

Thomas J. Smith, P. E.  
Secretary of Transportation/  
Commissioner of Highways

March 5, 2018

Jill M. Newman  
Deputy Commissioner

James A. Martin, Chief  
Office of Oil and Gas  
Department of Environmental Protection  
601 57<sup>th</sup> Street, SE  
Charleston, WV 25304

Subject: DOH Permit for the Knob Creek Pad, Marshall County  
Knob Creek N-5HM Well site

Dear Mr. Martin,

This well site will be accessed from a DOH permit #06-2018-0224 which has been issued to Tug Hill Operating, LLC for access to the State Road for a well site located off of Marshall County Route 21 SLS.

The operator has signed a STATEWIDE OIL AND GAS ROAD MAINTENANCE BONDING AGREEMENT and provided the required Bond. This operator is currently in compliance with the DOH OIL AND GAS POLICY dated January 3, 2012.

Very Truly Yours,

Gary K. Clayton, P.E.  
Regional Maintenance Engineer  
Central Office O&G Coordinator

Cc: Jonathan White  
Tug Hill Operating, LLC  
CH, OM, D-6  
File

RECEIVED  
Office of Oil and Gas  
APR 16 2018  
WV Department of  
Environmental Protection

51-02032



**PLANNED ADDITIVES TO BE USED IN FRACTURING OR STIMULATION**

Well No. Knob Creek N-5HM

PRODUCT NAME:	CHEMICAL DESCRIPTION:	PRODUCT USE:	HAZARDOUS COMPONENT:
GBW-20C	Hemicellulase Breaker	Breaker - Water	None
ALPHA 1427		Biocide	Glutaraldehyde – CAS#000111-30-8 Quaternary ammonium chloride CAS# 007173-51-5 Alky dimethyl benzyl ammonium Chloride (C12-16) – CAS#068424-85-1 Ethanol – CAS# 000064-17-5 Water – CAS# 007732-18-5
FRAC SAND	Silica Sand (various Mesh sizes)	Proppant	Crystalline silica (quartz) CAS# 14808-60-7
S-8C, Sand	Silica Sand (100 mesh)	Sand	Silica – CAS# 14808-60-7
GW-3LDF		Gellant - Water	Petroleum Distillate Blend – Proprietary, (Not Associated with Diesel Fuel) Guar gum – CAS# 009000-30-0
FRW-18		Friction Reducer	Hydrotreated light distillate CAS# 064742-47-8
Scaletrol		Scale Inhibitor	Ethylene glycol – CAS# 000107-21-1 Diethylene glycol – CAS# 000111-46-6

RECEIVED  
Office of Oil and Gas  
APR 16 2018  
WV Department of  
Environmental Protection

2000-15



APPROVED WVDEP OOG 3/11/2018

Knob Creek 1 Site Site Design, Construction Plan, & Erosion and Sediment Control Plans

Pertinent Site Information Knob Creek 1 Site Emergency Number: 304-545-1020

Table with 2 columns: Property Owner Information, Marshland Status. Includes fields for Name, Address, Phone, etc.

Exhibit A: Final Design: Issue for Permitting



North Arrow and Scale information.

Tables for 'Disturbed Area' and 'Knob Creek 1 Site Quantities'. Includes columns for Area Type, Quantity, and Unit.

Grid of coordinates for site layout, organized into columns labeled 1-10 and rows labeled A-J.

Scale: 1" = 20' Contour Interval: 2' Vertical Datum: Mean Sea Level

Site Locations (NAD 83) table with columns for Station, Elevation, and Coordinates.

Approach Route



Site Location Information text describing the site's location and access.

Project Contacts: Eng. Information, Contact Name, Phone, Email.

Eng. Information: 811 West Virginia, 1-800-245-4348.

Responsible Information: The responsible information is provided by the client.

MISS UTILITY OF WEST VIRGINIA 1-800-245-4348. Call before you dig.

Prohibited Conditions table listing various site restrictions.



Sheet Description table with columns for Sheet Number and Description.



DESIGN PREPARED BY: [Name]

Checked by: [Name]

Knob Creek 1 Site

Marshall County, WV

Project Sheet

Scale: As Shown

Design By: [Name]

Date: 3/11/2018

Sheet: 1 of 1

