

SURFACE HOLE DEC. LONG: 80.617237
SURVEYED LONG: 80° 37' 02.1"

9,550'

Latitude: 40° 00' 00" (NAD27)

Longitude: 80° 35' 00" (NAD27)

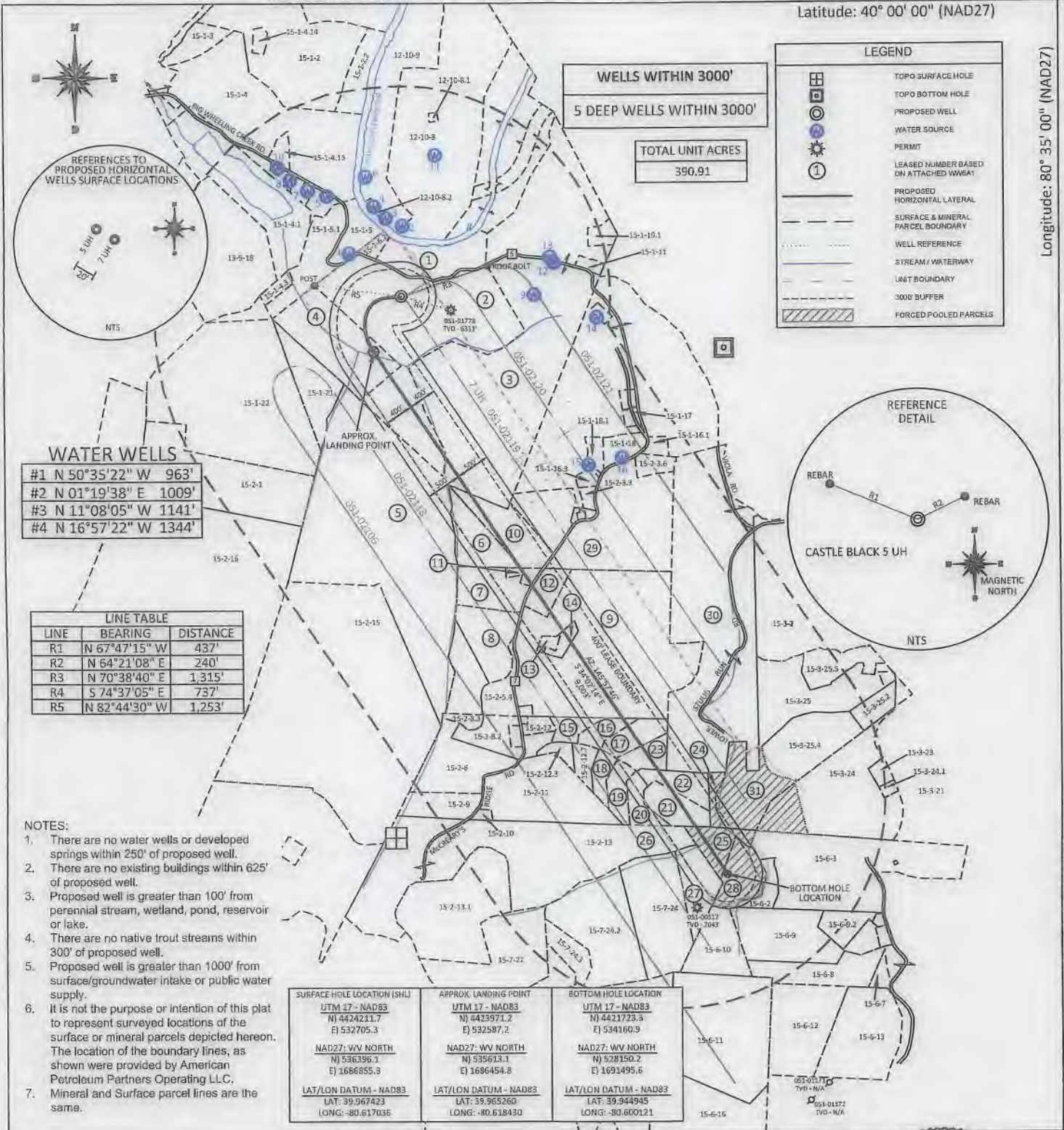

FILE #: APP001
DRAWING #: 2821
SCALE: PLAT: 1" = 2000'
TICK: 1" = 2000'
MINIMUM DEGREE OF ACCURACY: 1/200
PROVEN SOURCE OF ELEVATION: SUBMETER MAPPING GRADE GPS

I, THE UNDERSIGNED, HEREBY CERTIFY THAT THIS PLAT IS CORRECT TO THE BEST OF MY KNOWLEDGE AND BELIEF AND SHOWS ALL THE INFORMATION REQUIRED BY LAW AND THE REGULATIONS ISSUED AND PRESCRIBED BY THE DEPARTMENT OF ENVIRONMENTAL PROTECTION.
Signed: *[Signature]*
L.L.S. #2124 : Ernest J. Benchek III



(+) DENOTES LOCATION OF WELL ON UNITED STATES TOPOGRAPHIC MAPS WVDEP
OFFICE OF OIL & GAS
601 57TH STREET
CHARLESTON, WV 25304

Well Type: Oil Waste Diposal Production Deep
 Gas Liquid Injection Storage Shallow

WATERSHED: UPPER OHIO SOUTH
COUNTY/DISTRICT: MARSHALL / WEBSTER
SURFACE OWNER: ECO-VRINDABAN, INC., DBA GORAKSHYA-SEVA & ENVIRONMENTAL EDUCATION TRUST OF AMERICA, INC.
OIL & GAS ROYALTY OWNER: ECO-VRINDABAN, INC.
LEASE NUMBERS:

DATE: OCTOBER 03, 2018
OPERATOR'S WELL #: CASTLE BLACK 5 UH MOD
API WELL #: 47 51 02044
STATE COUNTY PERMIT
PROPOSED ELEVATION: 1,041.65'
CURRENT ELEVATION: 1,044'
QUADRANGLE: MAJORSVILLE, WV
ACREAGE: 89.017 +/-
ACREAGE: 89.017 +/-

DRILL CONVERT DRILL DEEPER REDRILL FRACTURE OR STIMULATE
PLUG OFF FORMATION PERFORATE NEW FORMATION PLUG & ABANDON
CLEAN OUT & REPLUG OTHER CHANGE (SPECIFY):
TARGET FORMATION: POINT PLEASANT
ESTIMATED DEPTH: TVD: 9,003' TMD: 21,052'
WELL OPERATOR: AMERICAN PETROLEUM PARTNERS OPERATING, LLC
DESIGNATED AGENT: STEVEN GREEN
ADDRESS: 4600 J. BARRY COURT, SUITE 310
ADDRESS: 300 SUMMERS ST, SUITE 1000
CITY: CANONSBURG STATE: PA ZIP CODE: 15317
CITY: CHARLESTON STATE: WV ZIP CODE: 25301

SURFACE HOLE DEC. LONG: 80.617237
SURVEYED LONG: 80° 37' 02.1"

9.550'

Latitude: 40° 00' 00" (NAD27)

Longitude: 80° 35' 00" (NAD27)

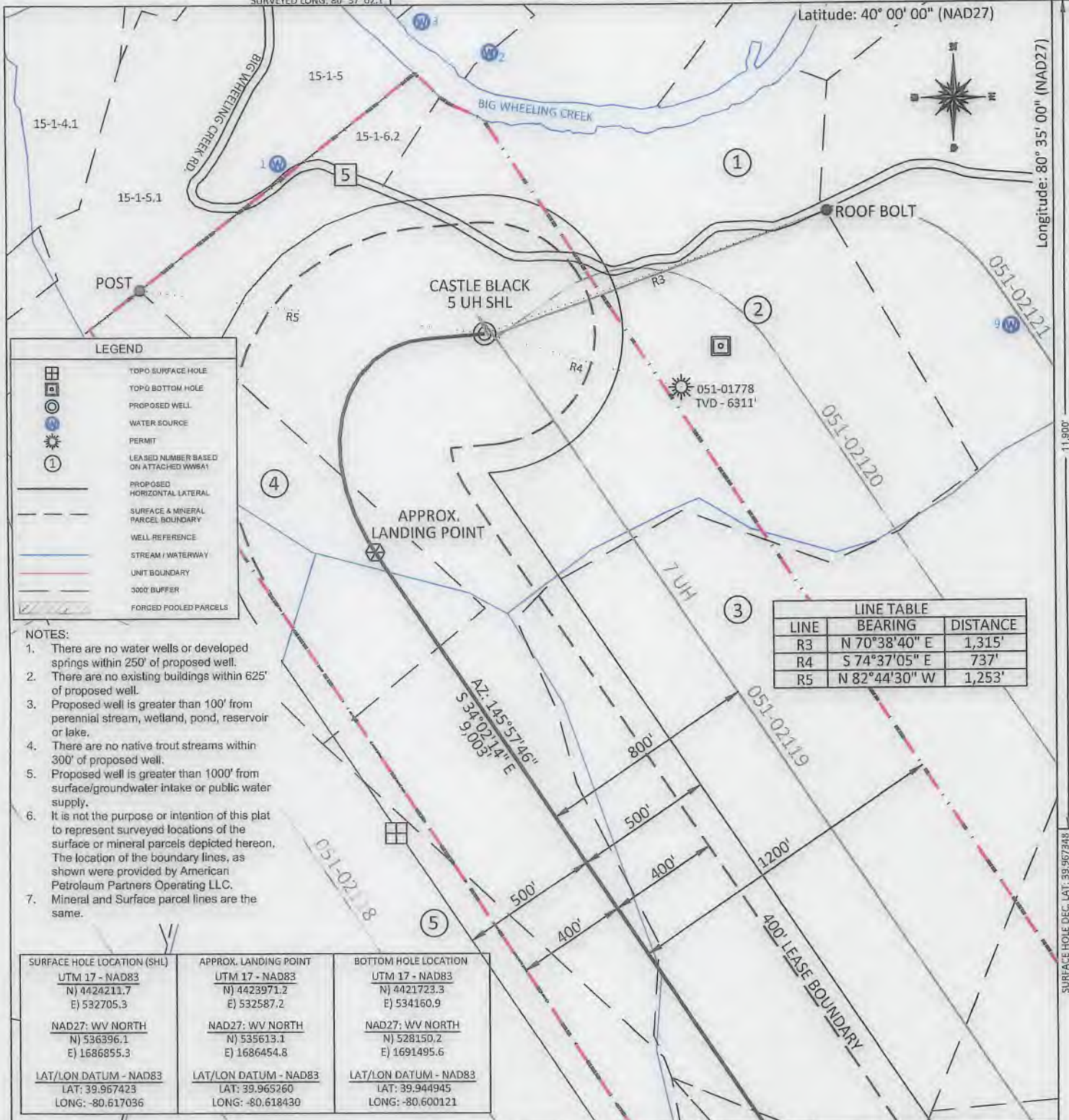

SURFACE HOLE DEC. LAT: 39.967346 SURVEYED LAT: 39° 58' 02.5"

FILE #: APP001
DRAWING #: 2821
SCALE: PLAT: 1" = 500'
TICK: 1" = 2000'

MINIMUM DEGREE OF ACCURACY: 1/200

PROVEN SOURCE OF ELEVATION: SUBMETER MAPPING GRADE GPS

I, THE UNDERSIGNED, HEREBY CERTIFY THAT THIS PLAT IS CORRECT TO THE BEST OF MY KNOWLEDGE AND BELIEF AND SHOWS ALL THE INFORMATION REQUIRED BY LAW AND THE REGULATIONS ISSUED AND PRESCRIBED BY THE DEPARTMENT OF ENVIRONMENTAL PROTECTION.

Signed: *[Signature]*

L.L.S. #2124: Ernest J. Benchek III



(+) DENOTES LOCATION OF WELL ON UNITED STATES TOPOGRAPHIC MAPS WVDEP
OFFICE OF OIL & GAS
601 57TH STREET
CHARLESTON, WV 25304

Well Type: Oil Waste Diposal Production Deep
 Gas Liquid Injection Storage Shallow

WATERSHED: UPPER OHIO SOUTH

COUNTY/DISTRICT: MARSHALL / WEBSTER

SURFACE OWNER: ECO-VRINDABAN, INC., DBA GORAKSHYA-SEVA & ENVIRONMENTAL EDUCATION TRUST OF AMERICA, INC.

OIL & GAS ROYALTY OWNER: ECO-VRINDABAN, INC.

LEASE NUMBERS:

DATE: OCTOBER 03, 2018

OPERATOR'S WELL #: CASTLE BLACK 5 UH MOD

API WELL #: 47 51

STATE COUNTY PERMIT
PROPOSED ELEVATION: 1,041.65'
CURRENT ELEVATION: 1,044'

QUADRANGLE: MAJORSVILLE, WV
ACREAGE: 89.017 +/-

DRILL CONVERT DRILL DEEPER REDRILL FRACTURE OR STIMULATE
PLUG OFF FORMATION PERFORATE NEW FORMATION PLUG & ABANDON
CLEAN OUT & REPLUG OTHER CHANGE (SPECIFY):

TARGET FORMATION: POINT PLEASANT
ESTIMATED DEPTH: TVD: 9,003' TMD: 21,052'

WELL OPERATOR: AMERICAN PETROLEUM PARTNERS OPERATING, LLC
ADDRESS: 4600 J. BARRY COURT, SUITE 310
CITY: CANONSBURG STATE: PA ZIP CODE: 15317

DESIGNATED AGENT: STEVEN GREEN
ADDRESS: 300 SUMMERS ST. SUITE 1000
CITY: CHARLESTON STATE: WV ZIP CODE: 25301