

### BLAKE LEASE WELL N-2HM 775.276 ± ACRES

TOP HOLE LATITUDE: 39°47'30"  
BOTTOM HOLE LATITUDE: 39°47'30"

U-7H (01766)

**DETAIL SKETCH "A"**  
SCALE 1"=100'

24" POPLAR

REFERENCES  
SCALE 1"=400'

36" R.O.

(BH) 80°47'30"  
(BH) 1,961'

(BH) 80°47'30"  
(TH) TOP HOLE LONGITUDE: 80°50'00"  
(BH) BOTTOM HOLE LONGITUDE: 80°50'00"

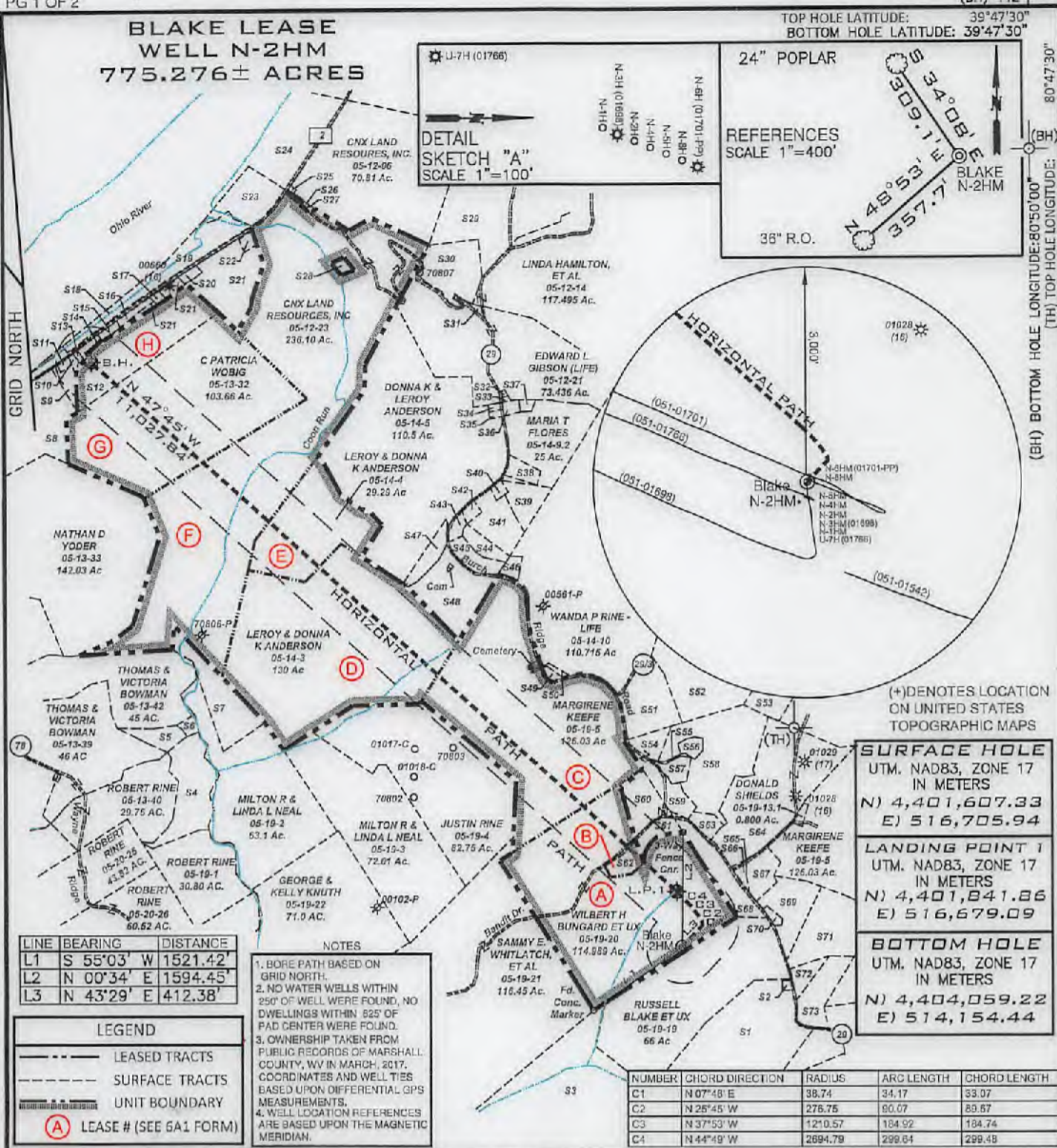

LINE	BEARING	DISTANCE
L1	S 55°03' W	1521.42'
L2	N 00°34' E	1594.45'
L3	N 43°29' E	412.38'

NOTES

- BORE PATH BASED ON GRID NORTH.
- NO WATER WELLS WITHIN 250' OF WELL WERE FOUND, NO DWELLINGS WITHIN 525' OF PAD CENTER WERE FOUND.
- OWNERSHIP TAKEN FROM PUBLIC RECORDS OF MARSHALL COUNTY, WV IN MARCH, 2017. COORDINATES AND WELL TIES BASED UPON DIFFERENTIAL GPS MEASUREMENTS.
- WELL LOCATION REFERENCES ARE BASED UPON THE MAGNETIC MERIDIAN.

**LEGEND**

--- LEASED TRACTS  
- - - SURFACE TRACTS  
--- UNIT BOUNDARY  
**(A)** LEASE # (SEE 6A1 FORM)

(+) DENOTES LOCATION ON UNITED STATES TOPOGRAPHIC MAPS

<b>SURFACE HOLE</b>	UTM, NAD83, ZONE 17 IN METERS
N)	4,401,607.33
E)	516,705.94
<b>LANDING POINT 1</b>	UTM, NAD83, ZONE 17 IN METERS
N)	4,401,841.86
E)	516,679.09
<b>BOTTOM HOLE</b>	UTM, NAD83, ZONE 17 IN METERS
N)	4,404,059.22
E)	514,154.44

NUMBER	CHORD DIRECTION	RADIUS	ARC LENGTH	CHORD LENGTH
C1	N 07°48' E	38.74	34.17	33.07
C2	N 26°45' W	276.75	90.07	89.67
C3	N 37°53' W	1210.57	184.92	184.74
C4	N 44°49' W	2694.79	299.84	299.49

FILE NUMBER \_\_\_\_\_

DRAWING NUMBER BLAKE\_WP\_N-2HM

SCALE 1" = 2000'

MINIMUM DEGREE OF ACCURACY 1/200

PROVEN SOURCE OF ELEVATION SUBMETER MAPPING GRADE GPS

I, THE UNDERSIGNED, HEREBY CERTIFY THAT THIS PLAT IS CORRECT TO THE BEST OF MY KNOWLEDGE AND BELIEF AND SHOWS ALL THE INFORMATION REQUIRED BY LAW AND THE RULES ISSUED AND PRESCRIBED BY THE DEPARTMENT OF ENVIRONMENTAL PROTECTION

*David L Jackson*



JACKSON SURVEYING INC.  
P.O. Box 1460  
Clarksburg, WV 26302  
304-623-5851

WVDEP  
OFFICE OF OIL & GAS  
601 57TH STREET, SE  
CHARLESTON, WV 25304

DATE: May 16, 2018  
OPERATORS WELL NO. BLAKE N-2HM  
API WELL NO. \_\_\_\_\_

WELL TYPE: OIL \_\_\_ GAS X LIQUID INJECTION \_\_\_ WASTE DISPOSAL \_\_\_  
(IF "GAS") PRODUCTION X STORAGE \_\_\_ DEEP \_\_\_ SHALLOW X

LOCATION ELEVATION 1326' WATERSHED (HUC 10) French Creek - Ohio River

DISTRICT Franklin COUNTY Marshall

QUADRANGLE Powhatan Point 7.5' LEASE NUMBER SEE WW-6A1 Form

SURFACE OWNER WILBERT H. BUNGARD, ET UX ACREAGE 114.989

OIL & GAS ROYALTY OWNER RUSSELL BLAKE, ET AL LEASE ACREAGE 114.989

PROPOSED WORK: DRILL X CONVERT \_\_\_ DRILL DEEPER \_\_\_ REDRILL \_\_\_ FRACTURE OR STIMULATE X PLUG OFF OLD FORMATION \_\_\_  
PERFORATE NEW FORMATION \_\_\_ OTHER PHYSICAL CHANGE (SPECIFY) \_\_\_\_\_

TARGET FORMATION Marcellus ESTIMATED DEPTH TVD: 6,645' TMD: 17,939'

WELL OPERATOR TUG HILL OPERATING, LLC DESIGNATED AGENT DIANNA STAMPER CT CORPORATION SYSTEM

ADDRESS 1320 SOUTH UNIVERSITY DRIVE, SUITE 500 FORT WORTH, TX 76107 ADDRESS 5400 D BIG TYLER ROAD CHARLESTON, WV 25313

08/03/2018

COUNTY NAME  
PERMIT

47 051 02049

FORM WVS

PG 2 OF 2 **BLAKE LEASE**  
**WELL N-2HM**  
**775.276± ACRES**

Number	TAX MAP - PARCEL	ADJOINER OWNER	ACRES
S1	05-19-28	DAVID D. & MARK E. YOHO	56.899
S2	05-19-32	JASPER N. BURCH ET AL - TRUSTEES	0.397
S3	05-22-04	CNX GAS COMPANY, LLC	159.05
S4	05-13-41A	RODNEY & RHONDA JACKSON	17.05
S5	05-13-41B	LARRY & JUDY DARRAH	4.15
S6	05-13-41C	BENTON DARRAH, LILLIE MAY DUGAN, ALMA BITMER, ALBERTA PALMER & AUDREY HOWARD	1.0
S7	05-14-02	JOHN B. WILLIAMS, ET AL	20.17
S8	05-13-28	AARON PAUL HOLDREN, ET UX	17.0
S9	05-13-13D	CINDY ALIFF	3.0
S10	05-13-28.1	CINDY ALIFF	1.80
S11	05-13-29	RAYMOND E. CONNER	1.0
S12	05-13-31	CNX LAND RESOURCES, INC.	31.723
S13	05-13-31.1	RAYMOND E. CONNER, ET UX	0.277
S14	05-13-31.2	CNX LAND RESOURCES, INC.	0.938
S15	05-12-27	CNX LAND RESOURCES, INC.	0.67
S16	05-12-28	W.V. DEPT. OF HIGHWAYS	1.1
S17	05-12-24.2	W.V. DEPT. OF HIGHWAYS	0.539
S18	05-12-26	OHIO RIVER R.R. CO.	4.00
S19	05-12-25	OHIO RIVER R.R. CO.	12.8
S20	05-12-24	W.V. DEPT. OF HIGHWAYS	0.964
S21	05-12-24.3	CNX LAND RESOURCES, INC.	18.523
S22	05-12-24.1	W.V. DEPT. OF HIGHWAYS	0.99
S23	05-12-23.2	CONSOLIDATION COAL COMPANY MURRAY ENERGY	12.50
S24	05-12-6.2	CONSOLIDATION COAL COMPANY MURRAY ENERGY	25.50
S25	05-12-6.1	W.V. DEPT. OF HIGHWAYS	0.31
S26	05-12-23.3	W.V. DEPT. OF HIGHWAYS	0.111
S27	05-12-23.1	JAMES N. DAUGHERTY	0.28
S28	05-12-22	CNX LAND RESOURCES, INC.	0.944
S29	05-12-07	ROBERT WM. RIGGENBACH, ET UX	104.231
S30	05-12-21.1	ROBERT W. JR. & WENDY L. RIGGENBACH	14.222
S31	05-12-15	WOODLAND HILL CHURCH OF GOD, TRS	0.375
S32	05-12-16	GARY E. GIBSON, ET AL	0.104
S33	05-12-16.1	GARY E. GIBSON, ET AL	0.148
S34	05-12-20	JONI LYN LEON	0.457
S35	05-12-19	JONI LYN LEON	0.457
S36	05-12-18	HILDA DELORIS BAXTER	1.018
S37	05-12-17	HILDA DELORIS BAXTER	0.752
S38	05-14-9.1	MARIA T. FLOREZ	2.882
S39	05-14-9.5	MARIA T. FLOREZ	6.024
S40	05-14-19	BRIAN A. & CHARLOTTE MULL	0.92
S41	05-14-09	WALTER W. STREIGHT JR., ET UX	9.311
S42	05-14-17	JUSTIN & JODY RINE	1.1044
S43	05-14-16	GEORGE A. KNUTH	1.6386
S44	05-14-9.4	VERNIE A. RINE, ET UX	3.404
S45	05-14-9.3	VERNIE A. RINE, ET UX	4.118
S46	05-14-10.3	VERNIE A. & JODY K. RINE	1.54
S47	05-14-07	DONNA K. & LEROY ANDERSON	4.60
S48	05-14-08	LAWRENCE EUGENE ANDERSON	18.29
S49	05-14-10.1	IDA RUTAN (LIFE), RALPH R. HOYT	0.50
S50	05-14-10.2	IDA RUTAN (LIFE), RALPH R. HOYT	0.495
S51	05-14-11	DALE R. GALLAHER, ET AL	12
S52	05-14-12	DALE R. GALLAHER, ET AL	135.100
S53	05-14-14	ROBERT L. SHIELD, ET AL	29.05
S54	05-19-06	MARTHA M. RUTAN	5.1099
S55	05-19-7.3	OLAN V. RUTAN, ET UX	0.341
S56	05-19-7.4	OLAN V. RUTAN, ET UX	1.787
S57	05-19-7.2	OLAN RUTAN	2.783
S58	05-19-7	OLAN V. RUTAN, ET UX	32.4801
S59	05-19-7.1	ROBERT L. SHIELD, ET AL	3.399
S60	05-19-20.2	CASANDRA L. HARMON	7.448
S61	05-19-20.1	JOHN J. EBERT, EST.	3.848
S62	05-19-20.3	SIDNEY HARMON	3.715
S63	05-19-7.5	ADAM T. & JESSE L. ROBINSON	2.640
S64	05-19-8	CNX GAS COMPANY, LLC	40
S65	05-19-11	ERNIE L. ANDERSON, ET UX	0.80
S66	05-19-10	ERNIE L. ANDERSON, ET UX	0.8125
S67	05-19-12	ERNIE L. ANDERSON, ET UX	5.33
S68	05-19-09	PENNY ELAINE MENENDEZ	10.44
S69	05-19-29	ERNIE L. & TAMMY L. ANDERSON	10.961
S70	05-19-15	B.J. HERRAN REVOCABLE TRUST	0.177
S71	05-19-30	ERNIE & TAMMY ANDERSON	19.037
S72	05-19-30.1	ERIC R.W. & ASHLEY A. HUGGINS	2.911
S73	05-19-31	CHARLES F. & DIANA L. HAYNES	8.779



P.S.  
708

*David L Jackson*

08/03/2018



**TUG HILL**  
**OPERATING**

OPERATOR'S  
WELL #: Blake N-2HM  
DISTRICT: Franklin  
COUNTY: Marshall  
STATE: WV

WELL PLAT  
PAGE 2 OF 2  
DATE: 05/16/2018