

GOUDY LEASE WELL 1S-4HM 730.5983 ± ACRES

JOHN M. MOORE
AND TERESA R. MOORE
AND ANDREA S. MOORE
MOORE AND ANDREA
S. MOORE
5-21-18
51.44 AC.
5-22-14
40.87 AC.
70369TH EXPLORATION
III, LLC
5-26-2
5-26-3
53.44 AC.

TOP HOLE LATITUDE: 39°45'00"
(BH) BOTTOM HOLE LATITUDE: 39°42'30"

REFERENCES SCALE 1"=200'

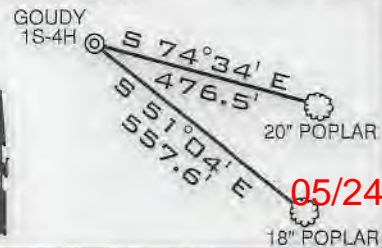

DETAIL
SKETCH "A"
SCALE 1"=200'

- 10H (01594)
- 9H (01590)
- 8H (01589)
- 7H (01589)
- 6H (01589)
- 5H (01591)
- 4H (01592)
- 3H (01593)
- 2H (01601)
- 1H (01610)

05/24/2019

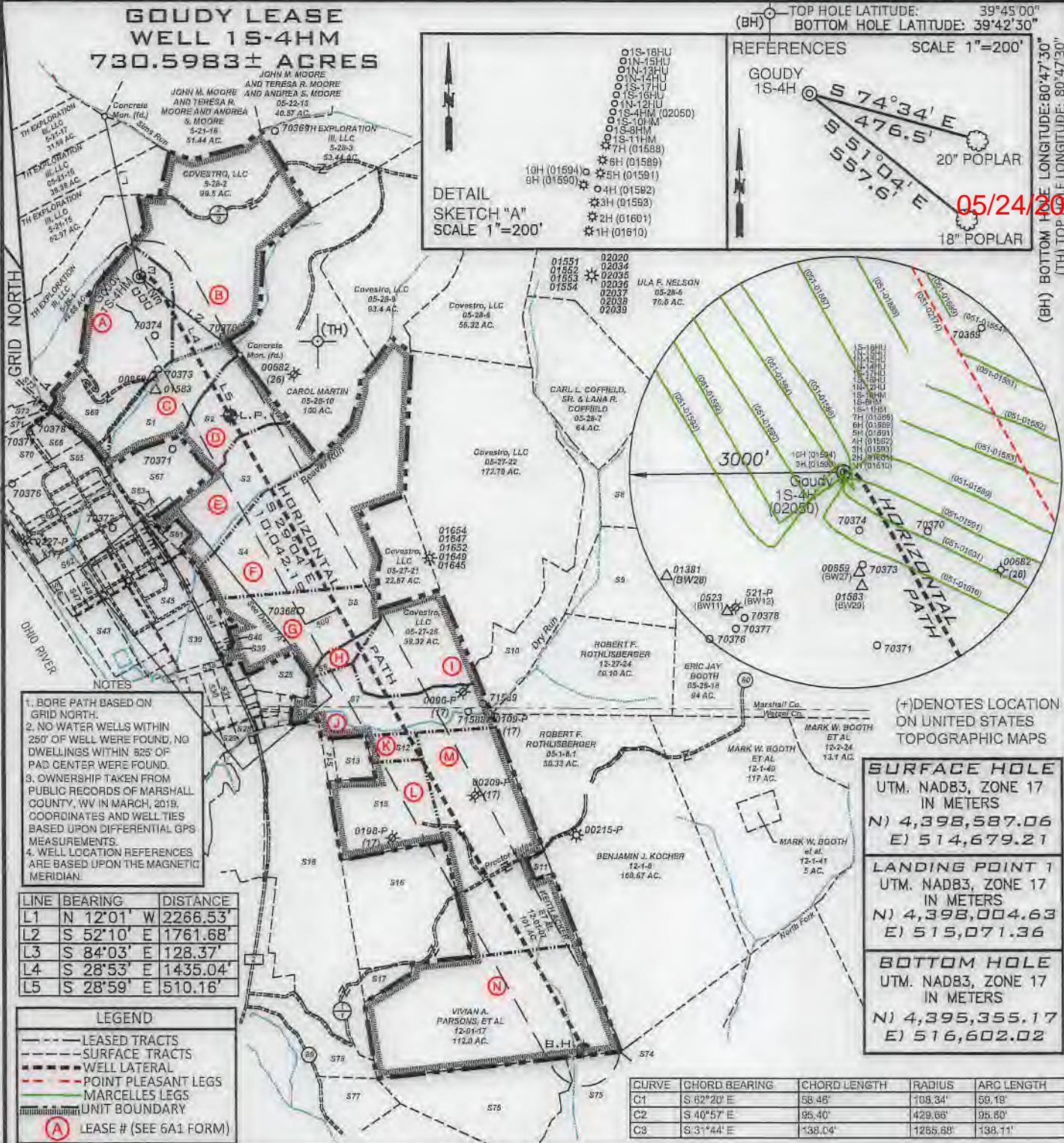

- BORE PATH BASED ON GRID NORTH.
- NO WATER WELLS WITHIN 250' OF WELL WERE FOUND, NO DWELLINGS WITHIN 925' OF PAD CENTER WERE FOUND.
- OWNERSHIP TAKEN FROM PUBLIC RECORDS OF MARSHALL COUNTY, WV IN MARCH, 2019. COORDINATES AND WELL TIES BASED UPON DIFFERENTIAL GPS MEASUREMENTS.
- WELL LOCATION REFERENCES ARE BASED UPON THE MAGNETIC MERIDIAN.

LINE	BEARING	DISTANCE
L1	N 12°01' W	2266.53'
L2	S 52°10' E	1761.68'
L3	S 84°03' E	128.37'
L4	S 28°53' E	1435.04'
L5	S 28°59' E	510.16'

LEGEND

- LEASED TRACTS
- - - SURFACE TRACTS
- - - WELL LATERAL
- - - POINT PLEASANT LEGS
- - - MARCELLES LEGS
- - - UNIT BOUNDARY
- (A) LEASE # (SEE 6A1 FORM)

(+) DENOTES LOCATION ON UNITED STATES TOPOGRAPHIC MAPS

SURFACE HOLE
UTM. NAD83, ZONE 17
IN METERS
N) 4,398,587.06
E) 514,679.21

LANDING POINT 1
UTM. NAD83, ZONE 17
IN METERS
N) 4,398,004.63
E) 515,071.36

BOTTOM HOLE
UTM. NAD83, ZONE 17
IN METERS
N) 4,395,355.17
E) 516,602.02

CURVE	CHORD BEARING	CHORD LENGTH	RADIUS	ARC LENGTH
C1	S 62°20' E	58.45'	108.34'	59.19'
C2	S 40°57' E	95.40'	429.68'	95.60'
C3	S 31°44' E	138.04'	1265.68'	139.11'

FILE NUMBER _____

DRAWING NUMBER GOUDY_1S-4HM_REV 3

SCALE 1" = 2000'

MINIMUM DEGREE OF ACCURACY 1/200

PROVEN SOURCE OF ELEVATION SUBMETER MAPPING
GRADE GPS

I, THE UNDERSIGNED, HEREBY CERTIFY THAT THIS PLAT IS CORRECT TO THE BEST OF MY KNOWLEDGE AND BELIEF AND SHOWS ALL THE INFORMATION REQUIRED BY LAW AND THE RULES ISSUED AND PRESCRIBED BY THE DEPARTMENT OF ENVIRONMENTAL PROTECTION

David L Jackson



JACKSON SURVEYING INC.
P.O. Box 1460
Clarksburg, WV 26302
304-623-5851

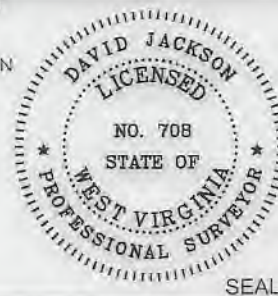

WVDEP
OFFICE OF OIL & GAS
601 57TH STREET, SE
CHARLESTON, WV 25304

WELL TYPE: OIL ___ GAS X LIQUID INJECTION ___ WASTE DISPOSAL ___
(IF "GAS") PRODUCTION X STORAGE ___ DEEP ___ SHALLOW X

LOCATION ELEVATION 1239.4' WATERSHED (HUC 10) FRENCH CREEK - OHIO RIVER

DISTRICT FRANKLIN COUNTY MARSHALL
QUADRANGLE NEW MARTINSVILLE 7.5' LEASE NUMBER SEE WW-6A1 FORM

SURFACE OWNER TH EXPLORATION III, LLC. ACREAGE 70.0

OIL & GAS ROYALTY OWNER TH EXPLORATION III, LLC. LEASE ACREAGE 70.0

PROPOSED WORK: DRILL X CONVERT ___ DRILL DEEPER ___ REDRILL ___ FRACTURE OR STIMULATE X PLUG OFF OLD FORMATION ___
PERFORATE NEW FORMATION ___ OTHER PHYSICAL CHANGE (SPECIFY) _____

TARGET FORMATION MARCELLUS ESTIMATED DEPTH TVD 6,540' TMD: 17,232'

WELL OPERATOR TUG HILL OPERATING, LLC DESIGNATED AGENT DIANNA STAMPER
CT CORPORATION SYSTEM

ADDRESS 1320 SOUTH UNIVERSITY DRIVE, SUITE 500 ADDRESS 5400 D BIG TYLER ROAD
FORT WORTH, TX 76107 CHARLESTON, WV 25313

COUNTY NAME PERMIT

**GOUDY LEASE
WELL 1S-4HM
730.5983± ACRES**



**Detail "A"
SCALE 1"=1000'**

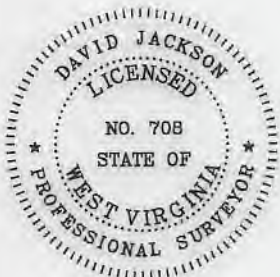

P.S. 708

David L Jackson

Number	TAX MAP -PARCEL	SURFACE OWNER	ACRES
S1	C 05-28-12	TH Exploration III, LLC	20.226
S2	D 05-28-11	Carol A. Martin	24.681
S3	E 05-27-19	Covestro, LLC	33.786
S4	F 05-27-20	Covestro LLC	93.027
S5	G 05-27-20.1	Appalachian Power Co.	43.973
S6	H 05-27-27	James Andrew & Karen Lynne Richmond	8.9353
S7	J 05-27-25	James Andrew & Karen Lynne Richmond	41.35
S8	05-26-4.5	Eric Jay Booth	73.368
S9	05-26-19	Eric Jay Booth & Karrel S. Booth	50.0
S10	05-27-23	Robert F. Rothlisberger	35.77
S11	12-01-7.1	Harry Wayman Estate	2.0
S12	K 12-01-04	Robert F. Rothlisberger	6.0
S13	12-01-03	Charles D. & Edith Feenerty Harrison	7.8
S14	12-01-02	James Andrew & Karen Lynne Richmond	2.7
S15	L 12-01-05	Irvin L. Hoyt, Jr. & David L. Hoyt	36.8
S16	12-01-06	Mona Parsons, et al	52.75
S17	12-01-16	Vivian A. Parsons, et al	5.125
S18	12-01-01	Covestro, LLC	135.0
S19	12-01-1.7	Colombia Gas Transmission, Corp.	0.15
S20	12-23-15	Paul E. & Donna Jo Cain	0.70
S21	12-23-15.1	Robert F. Rothlisberger	0.47
S22	12-23-13	Paul E. & Donna Jo Cain	0.38
S23	05-27-27.2	Paul E. Cain, et ux	0.1767
S24	05-27-27.1	Donald P. Cain	1.645
S25	05-27-27.3	Paul E. Cain, et ux	1.018
S26	05-27-28	Covestro, LLC	8.0
S27	12-23-12	Paul E. & Donna Jo Cain	0.37
S28	12-23-11	Covestro, LLC	1.25
S29	12-23-10	Covestro, LLC	1.28
S30	12-23-05	Covestro, LLC	3.69
S31	05-27-40	Covestro, LLC	3.36
S32	12-23-06	Covestro, LLC	0.34
S33	12-27-44	Covestro, LLC	0.21
S34	05-27-43	Covestro, LLC	0.63
S35	05-27-42	Covestro, LLC	0.52
S36	05-27-42.1	Covestro, LLC	0.52
S37	05-27-41	Martha Jean Arrick	0.99
S38	05-27-31.2	Appalachian Power Co.	3.33
S39	05-27-31	Covestro, LLC	16.1
S40	05-27-30	Covestro, LLC	0.371
S41	05-27-31.1	Covestro, LLC	3.0
S42	05-27-32.2	Covestro, LLC	3.95
S43	05-27-29	Covestro, LLC	9.0
S44	05-27-45	Covestro, LLC	0.3627
S45	05-27-32	Covestro, LLC	33.53
S46	05-27-03	Covestro, LLC	1.27
S47	05-27-04	Covestro, LLC	2.52
S48	05-27-05	Covestro, LLC	2.52
S49	05-27-06	Covestro, LLC	2.52
S50	05-27-07	Covestro, LLC	2.52
S51	05-27-08	Covestro, LLC	2.52
S52	05-27-09	Covestro, LLC	1.87
S53	05-27-10	Covestro, LLC	0.52
S54	05-27-12	Covestro, LLC	1.0
S55	05-27-13	Covestro, LLC	0.34
S56	05-27-14	Covestro, LLC	0.25
S57	05-27-15	Covestro, LLC	0.47
S58	05-27-16	Covestro, LLC	0.23
S59	05-27-18	Covestro, LLC	0.97
S60	05-27-17	Covestro, LLC	0.88
S61	05-27-19.3	Cemetery	2.0
S62	05-27-02	Covestro, LLC	28.099
S63	05-27-19.2	Wheeling Electric Co.	0.922
S64	05-28-12.2	Covestro, LLC	3.1
S65	05-28-12.3	Covestro, LLC	18.784
S66	05-28-13.1	Air Products & Chemicals, Inc	5.522
S67	05-27-19.1	Covestro, LLC	21.267
S68	05-27-11	Covestro, LLC	0.03
S69	A 05-28-13	TH Exploration III, LLC	70.0
S70	05-28-13.2	Covestro, LLC	11.02
S71	05-28-1.1	Covestro, LLC	5.2217
S72	05-28-1.4	Eagle Natrium, LLC	11.69
S73	05-31-3.1	Eagle Natrium, LLC	98.613
S74	12-01-19	Steven J. & Susan L. Hafer	36.5
S75	12-01-28	Steven J. & Susan L. Hafer	88.39
S76	12-01-18	Travis Darrell Blake & Angela Dawn Mitchell	48.4
S77	12-01-15.3	Daniel L. & Vickie L. Williams	7.0
S78	12-01-1.1	W.V.D.O.H.	10.59

05/24/2019



**TUG HILL
OPERATING**

OPERATOR'S
WELL #: Goudy 1S-4HM
DISTRICT: Franklin
COUNTY: Marshall
STATE: WV

WELL PLAT
PAGE 2 OF 2
DATE: 3/25/2018