



west virginia department of environmental protection

Office of Oil and Gas
601 57th Street, S.E.
Charleston, WV 25304
(304) 926-0450
fax: (304) 926-0452

Austin Caperton, Cabinet Secretary
www.dep.wv.gov

Thursday, August 2, 2018
WELL WORK PERMIT
Horizontal 6A / New Drill

TUG HILL OPERATING, LLC
380 SOUTHPOINTE BOULEVARD, PLAZA II
SUITE 200
CANNONSBURG, PA 15317

Re: Permit approval for BLAKE N-4HM
47-051-02053-00-00

This well work permit is evidence of permission granted to perform the specified well work at the location described on the attached pages and located on the attached plat, subject to the provisions of Chapter 22 of the West Virginia Code of 1931, as amended, and all rules and regulations promulgated thereunder, and to any additional specific conditions and provisions outlined in the pages attached hereto. Notification shall be given by the operator to the Oil and Gas Inspector at least 24 hours prior to the construction of roads, locations, and/or pits for any permitted work. In addition, the well operator shall notify the same inspector 24 hours before any actual well work is commenced and prior to running and cementing casing. Spills or emergency discharges must be promptly reported by the operator to 1-800-642-3074 and to the Oil and Gas Inspector.

Please be advised that form WR-35, Well Operators Report of Well Work is to be submitted to this office within 90 days of completion of permitted well work, as should form WR-34 Discharge Monitoring Report within 30 days of discharge of pits, if applicable. Failure to abide by all statutory and regulatory provisions governing all duties and operations hereunder may result in suspension or revocation of this permit and, in addition, may result in civil and/or criminal penalties being imposed upon the operators.

Per 35 CSR 4-5.2.g this permit will expire in two (2) years from the issue date unless permitted well work is commenced. If there are any questions, please feel free to contact me at (304) 926- 0450.

James A. Martin
Chief

Operator's Well Number: BLAKE N-4HM
Farm Name: WILLIAM H. BUNGARD, ET U
U.S. WELL NUMBER: 47-051-02053-00-00
Horizontal 6A New Drill
Date Issued: 8/2/2018

PERMIT CONDITIONS

West Virginia Code § 22-6A-8(d) allows the Office of Oil and Gas to place specific conditions upon this permit. Permit conditions have the same effect as law. Failure to adhere to the specified permit conditions may result in enforcement action.

CONDITIONS

1. This proposed activity may require permit coverage from the United States Army Corps of Engineers (USACE). Through this permit, you are hereby being advised to consult with USACE regarding this proposed activity.
2. If the operator encounters an unanticipated void, or an anticipated void at an unanticipated depth, the operator shall notify the inspector within 24 hours. Modifications to the casing program may be necessary to comply with W. Va. Code § 22-6A-5a (12), which requires drilling to a minimum depth of thirty feet below the bottom of the void, and installing a minimum of twenty (20) feet of casing. Under no circumstance should the operator drill more than one hundred (100) feet below the bottom of the void or install less than twenty (20) feet of casing below the bottom of the void.
3. When compacting fills, each lift before compaction shall not be more than 12 inches in height, and the moisture content of the fill material shall be within limits as determined by the Standard Proctor Density test of the actual soils used in specific engineered fill, ASTM D698, Standard Test Method for Laboratory Compaction Characteristics of Soil Using Standard Effort, to achieve 95 % compaction of the optimum density. Each lift shall be tested for compaction, with a minimum of two tests per lift per acre of fill. All test results shall be maintained on site and available for review.
4. Operator shall install signage per § 22-6A-8g (6) (B) at all source water locations included in their approved water management plan within 24 hours of water management plan activation.
5. Oil and gas water supply wells will be registered with the Office of Oil and Gas and all such wells will be constructed and plugged in accordance with the standards of the Bureau for Public Health set forth in its Legislative rule entitled *Water Well Regulations*, 64 C.S.R. 19. Operator is to contact the Bureau of Public Health regarding permit requirements. In lieu of plugging, the operator may transfer the well to the surface owner upon agreement of the parties. All drinking water wells within fifteen hundred feet of the water supply well shall be flow tested by the operator upon request of the drinking well owner prior to operating the water supply well.
6. Pursuant to the requirements pertaining to the sampling of domestic water supply wells/springs the operator shall, no later than thirty (30) days after receipt of analytical data provide a written copy to the Chief and any of the users who may have requested such analyses.
7. 24 hours prior to the initiation of the completion process the operator shall notify the Chief or his designee.
8. During the completion process the operator shall monitor annular pressures and report any anomaly noticed to the chief or his designee immediately.
9. If any explosion or other accident causing loss of life or serious personal injury occurs in or about a well or well work on a well, the well operator or its contractor shall give notice, stating the particulars of the explosion or accident, to the oil and gas inspector and the Chief, within 24 hours of said accident.
10. During the casing and cementing process, in the event cement does not return to the surface, the oil and gas inspector shall be notified within 24 hours.

PERMIT CONDITIONS

11. The operator shall provide to the Office of Oil and Gas the dates of each of the following within 30 days of their occurrence: completion of construction of the well pad, commencement of drilling, cessation of drilling, completion of any other permitted well work, and completion of the well. Such notice shall be provided by sending an email to DEPOOGNotify@wv.gov.

4705102053

STATE OF WEST VIRGINIA
DEPARTMENT OF ENVIRONMENTAL PROTECTION, OFFICE OF OIL AND GAS
WELL WORK PERMIT APPLICATION

1) Well Operator: Tug Hill Operating, LLC 494510851 Marshall Franklin Glen Easton 7.5'
Operator ID County District Quadrangle

2) Operator's Well Number: Blake N-4HM Well Pad Name: Blake

3) Farm Name/Surface Owner: William H. Bungard, et ux Public Road Access: Burch Ridge Road - County Route 29

4) Elevation, current ground: 1326' Elevation, proposed post-construction: 1326'

5) Well Type (a) Gas Oil _____ Underground Storage _____
Other _____

(b) If Gas Shallow Deep _____
Horizontal

6) Existing Pad: Yes or No Yes

JW 6/6/18

7) Proposed Target Formation(s), Depth(s), Anticipated Thickness and Expected Pressure(s):
Marcellus is the target formation at a depth of 6499 - 6550' thickness of 51' and anticipated pressure of approx. 3800 psi

8) Proposed Total Vertical Depth: 6,650'

9) Formation at Total Vertical Depth: Onondaga

10) Proposed Total Measured Depth: 19,299'

11) Proposed Horizontal Leg Length: 12,030'

17,025 Per LP/BA corrected

12) Approximate Fresh Water Strata Depths: 70', 1042'

13) Method to Determine Fresh Water Depths: Use shallow offset wells to determine deepest freshwater. Or determine using prodrill tests, testing while drilling or petrophysical evaluation of resistivity.

14) Approximate Saltwater Depths: 2,167'

15) Approximate Coal Seam Depths: Sewickly Coal - 951' and Pittsburgh Coal - 1036'

16) Approximate Depth to Possible Void (coal mine, karst, other): None anticipated

17) Does Proposed well location contain coal seams directly overlying or adjacent to an active mine? Yes _____ No

(a) If Yes, provide Mine Info: Name: _____

Depth: _____

Seam: _____

Owner: _____

RECEIVED
Office of Oil and Gas

JUN 11 2018

WV Department of
Environmental Protection

18)

CASING AND TUBING PROGRAM

TYPE	Size (in)	New or Used	Grade	Weight per ft. (lb/ft)	FOOTAGE: For Drilling (ft)	INTERVALS: Left in Well (ft)	CEMENT: Fill-up (Cu. Ft.)/CTS
Conductor	30"	NEW	BW	BW	120'	120' ✓	259FT^3(CTS)
Fresh Water	13 3/8"	NEW	H40	48#	1,140'	1,140' ✓	1142ft^3(CTS)
Coal	13 3/8"	NEW	H40	48#	1,140'	1,140'	1142ft^3(CTS)
Intermediate	9 5/8"	NEW	J55	36#	2,800'	2,800'	933ft^3(CTS)
Production	5 1/2"	NEW	P110	20#	19,299'	19,299'	4918ft^3(CTS)
Tubing	2 3/8"	NEW	N80	4.7#		7,019'	
Liners							

JM
6/6/18

TYPE	Size (in)	Wellbore Diameter (in)	Wall Thickness (in)	Burst Pressure (psi)	Anticipated Max. Internal Pressure (psi)	Cement Type	Cement Yield (cu. ft./k)
Conductor	30"	36"	1.0	2,333	1,866	CLASS A	1.2
Fresh Water	13 3/8"	17 1/2"	.33	1,730	1,384	SEE #24	1.2
Coal	13 3/8"	17 1/2"	.33	1,730	1,384	SEE#24	1.2
Intermediate	9 5/8"	12 1/4"	.352	3,520	2,816	SEE#24	1.19
Production	5 1/2"	8 7/8_ 8 3/4	.361	12,640	9,000	SEE#24	1.17/1.19
Tubing	2 3/8"		.19	11,200	8,960		
Liners							

PACKERS

Kind:	N/A			
Sizes:	N/A			
Depths Set:	N/A			

RECEIVED
Office of Oil and Gas

JUN 11 2018

WV Department of
Environmental Protection

08/03/2018
Page 2 of 3

19) Describe proposed well work, including the drilling and plugging back of any pilot hole:

Drill through the Marcellus and TD Pilot Hole 100' into the Onondaga. Log vertical section and run a solid cement plug back to proposed KOP. Drill curve and lateral per proposed well plan, run and cement production casing. Perform CBL from 60 deg to surface, make cleanout run, and stimulate.

20) Describe fracturing/stimulating methods in detail, including anticipated max pressure and max rate:

Well to be completed with approximately 30,075,000 lb proppant and 464,981 bbl of water. Max rate = 80 bpm; max psi = 9,000#.

21) Total Area to be disturbed, including roads, stockpile area, pits, etc., (acres): 20.72 acres

22) Area to be disturbed for well pad only, less access road (acres): 5.94 acres

23) Describe centralizer placement for each casing string:

Will run 3 centralizers on surface casing at equal distance. Intermediate will have 1 centralizer every other joint. Production casing will have one centralizer every other joint in lateral, one centralizer every joint through curve, one centralizer every other joint to surface.

24) Describe all cement additives associated with each cement type:

*See Attachment

25) Proposed borehole conditioning procedures:

Will circulate a minimum of 3 hours at TD, short trip to curve, circulate bottoms up, check for flow, POOH

RECEIVED
Office of Oil and Gas

JUN 11 2018

WV Department of
Environmental Protection

*Note: Attach additional sheets as needed.

RECEIVED
Office of Oil and Gas
JUN 11 2018
WV Department of
Environmental Protection

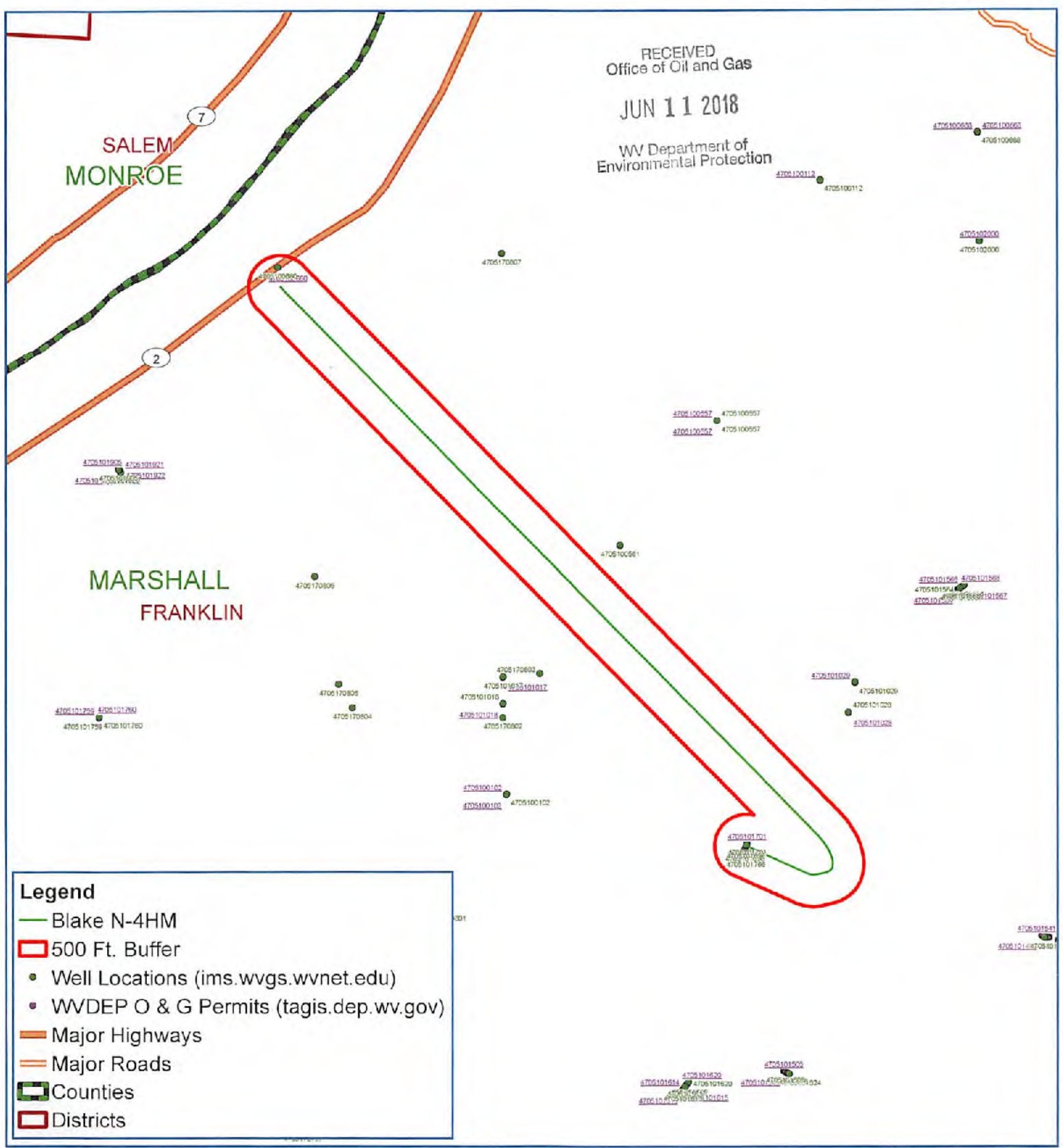

Blake N - 4HM Franklin District Marshall County, WV



Map Created: May 4, 2018
Map Current As Of: May 4, 2018

Notes:
All locations are approximate and are for visualization purposes only.

Map Prepared by:
EPS
LAND SERVICES
08/03/2018

Area of Review

Sources of information to Support 35CSR8 - 5.11: 9.3 et seq.

Description of process to identify potential pathways for well communication during hydraulic fracturing activities.

Data Sources Reviewed:

1. IHS Well Data service: Public nationwide data service that pulls directly from State agency Oil and Gas databases
2. Farm Maps
3. Topo Maps: Recent and older (contact WVGES)
4. Check with DPS

Contacted Devin Ducoeur 724-705-0444, dducoeur@dpslandservices.com DPS GIS (05/04/2018) to have him make maps of the wellbores with his information. DPS utilizes WVGES maps for their mapping seems it as the best publicly available. See attached map he provided.

Request maps for:

1. Wellbore with IHS All Wells Layer
2. Map with Farm lines overlain and any well spots identified on Farm Maps
3. More recent (1970s vintage) topos and older topos

Discussion with Phil Dinterman WVGES GIS Department (7/15/2016)

- WVGES has plotted every well spot they have access to and are aware of with that contains a coordinate. 30000, 70000, and 90000 series wells are available via the WVGES online map. Some locations aren't great due to vintage and manipulation of maps through time
- 30000 series – any well drilled prior to 1929 – APIs were not assigned to original wells
- 70000 series – Well spots pulled from old Farm line maps that the WVGES has access to
- 90000 series – Any sources that the WVGES has access that shows a well spot but has no additional supporting information. DEP does not have 90000 series on their maps.
- There can be duplication between wells in the 3 series
- Phil indicated that other Operators are providing a screenshot of the WVGES map with their planned well and using that for permits

RECEIVED
Office of Oil and Gas

JUN 11 2018

WV Department of
Environmental Protection

Permit well - Blake N-4HM

Wells within 500' Buffer

Note: Well spots depicted on Area of Review map (page 3) are derived from State held coordinates. The spots may differ from those depicted on the Well Plat because the Plat locations represent actual field surveyed locations. Please refer to the Plat for surveyed well spots

API Number	Operator Name	Total Depth	Perforated Fms	Producing zones not perforated	Is this well "known or reasonably expected to penetrate a depth that could be within the range of Fracture propagation"? 1000' is max limit I would assign to wells that might be within in range of fracture propagation	Comments
4705101698	Tug Hill Operating	6,562 TVD 12,673' MD	Marcellus	Unknown	Yes, existing Marcellus producer. Proper casing and cement should prevent migration of fluids from new wellbore to existing wellbore	Producing Marcellus horizontal well. A field survey was conducted to locate this well and it was found producing at the location shown on the well plat.
4705101701	Tug Hill Operating	6,572 TVD 13,355' MD	Marcellus	Unknown	Yes, existing Marcellus producer. Proper casing and cement should prevent migration of fluids from new wellbore to existing wellbore	Producing Marcellus horizontal well. A field survey was conducted to locate this well and it was found producing at the location shown on the well plat.
4705101766	Tug Hill Operating	11,066 TVD	None	None	Yes, existing Point Pleasant producer. Proper casing and cement should prevent migration of fluids from new wellbore to existing wellbore	Producing Point Pleasant horizontal well. A field survey was conducted to locate this well and it was found producing at the location shown on the well plat.
4705100660	Salvage Oil & Gas Corp	Unknown	Unknown	Unknown	Unknown but unlikely. The well likely represents an old shallow well that is too shallow to be effected by fracturing in the planned Marcellus well.	State records are incomplete

RECEIVED
Office of Oil and Gas

JUN 11 2018

WV Department of
Environmental Protection

08/03/2018



Select County: (051) Marshall
Enter Permit #: 01766
Get Data Reset

- Table Descriptions
County Local Translations
Email/Map/Photo/Satellite
Usage Notes
Contact Information
Disclaimer
WVGES Main
Pipeline-Plan New

WV Geological & Economic Survey

Well: County = 51 Permit = 01766

Location Information: View Map
Table with columns: COUNTY, PERMIT, TAX_DISTRICT, QUAD, QUAD_45, LAT_DD, LON_DD, UTMN, UTMN

Bottom Hole Location Information
Table with columns: API, CMP_ID, SPUD, UTMN, LON_DD, LAT_DD

Owner Information
Table with columns: API, CMP_ID, ACTIVITY, STATUS, SURFACE_OWNER, WELL_NUM, CO_NUM, LEASE, LEASE_NUM, MINERAL_OWNER, OPERATOR, AT_COMPLETION, PROP_VO, PROP_TRGT_FM, TFM_EST, PK

Completion Information
Table with columns: API, CMP_ID, SPUD, ELEV, DATUM, FIELD, DEEPST_FM, DEEPST_FM, INITIAL_CLASS, FINAL_CLASS, TYPE, RIG, CMP_MTHD, TVD, TMO, NOW_FYD, O_BEF, G_AFT, O_BEF, O_AFT, NGL_BEF, NGL_AFT, P_BI

Pay/Show/Well Information
Table with columns: API, CMP_ID, ACTIVITY, PRODUCE, SECTION, DEPTH_TOP, FM_TOP, DEPTH_BOT, FM_BOT, G_BEF, G_AFT, O_BEF, O_AFT, WATER_QNTY

Production Gas Information (Volumes in Mcf)
Table with columns: API, PRODUCING_OPERATOR, PRD_YEAR, ANN_GAS, JAN, FEB, MAR, APR, MAY, JUN, JUL, AUG, SEP, OCT, NOV, DCM

Production Oil Information (Volumes in Bbl)
Table with columns: API, PRODUCING_OPERATOR, PRD_YEAR, ANN_OIL, JAN, FEB, MAR, APR, MAY, JUN, JUL, AUG, SEP, OCT, NOV, DCM

Production NGL Information (Volumes in Bbl)
Table with columns: API, PRODUCING_OPERATOR, PRD_YEAR, ANN_NGL, JAN, FEB, MAR, APR, MAY, JUN, JUL, AUG, SEP, OCT, NOV, DCM

Production Water Information (Volumes in Gallons)
Table with columns: API, PRODUCING_OPERATOR, PRD_YEAR, ANN_WTR, JAN, FEB, MAR, APR, MAY, JUN, JUL, AUG, SEP, OCT, NOV, DCM

Stratigraphy Information
Table with columns: API, SUFFIX, FM, FM_QUALITY, DEPTH_TOP, DEPTH_QUALITY, THICKNESS, THICKNESS_QUALITY, ELEV, DATUM

There is no Wireline (E-Log) data for this well
There is no Plugging data for this well
There is no Sample data for this well

RECEIVED
Office of Oil and Gas
JUN 11 2018
WV Department of Environmental Protection



"Pipeline"

Select County: (051) Marshall Select datatypes: (Check All)

Enter Permit #: 00660

Location Production Plugging
 Owner/Completion Stratigraphy Sample
 Pay/Show/Water Logs Btm Hole Loc

Get Data Reset

Table Descriptions

- [County Code Translations](#)
- [Permit Numbering Series](#)
- [License Index](#)
- [Contact Information](#)
- [Licenses](#)
- [WVGES Menu](#)
- [Pipeline Chart](#) **New**

WV Geological & Economic Survey. Well: County = 51 Permit = 00660

Location Information: [View Map](#)

API	COUNTY	PERMIT	TAX_DISTRICT	QUAD_75	QUAD_15	LAT_DD	LON_DD	UTME	UTMN
4705100660	Marshall	660	Franklin	Powhatan Point	Carlington	36.759277	-80.93114	814458.1	4404353.1

There is no Bottom Hole Location data for this well

Owner Information:

API	CMP_DT	SUFFIX	STATUS	SURFACE_OWNER	WELL_NUM	CO_NUM	LEASE	LEASE_NUM	MINERAL_OWN	OPERATOR_AF	COMPLETION	PROP_VD	PROP_TRGT_FM	TFM_EST_PR
4705100660	1/1/	Plugging	Completed	Wilbert R & Edna M Barr	1				Joseph & Irla Wellman	Salvage Oil and Gas Corp.				
4705100660	1/1/	Original Loc.	Completed	Wilbert & Edna Barr	1					Salvage Oil and Gas Corp.				

Completion Information:

API	CMP_DT	SPUD_DT	ELEV	DATUM	FIELD	DEEPEST_FM	DEEPEST_FMT	INITIAL_CLASS	FINAL_CLASS	TYPE	RIG	CMP_MTHO	TVD	TMO	NEW_FTC	G_SEF	G_AFT	O_BEF	O_AFT	
4705100660	1/1/	1/1/	663	Ground Level				unclassified	unclassified	not available	unknown	unknown								
4705100660	1/1/	1/1/								not available	unknown	unknown								

There is no Pay data for this well

Production Gas Information: (Volumes in Mcf)

API	PRODUCING_OPERATOR	PRO_YEAR	ANN_GAS	JAN	FEB	MAR	APR	MAY	JUN	JUL	AUG	SEP	OCT	NOV	DCM
4705100660	Salvage Oil and Gas Corp.	1981	0	0	0	0	0	0	0	0	0	0	0	0	0
4705100660	Salvage Oil and Gas Corp.	1982	0	0	0	0	0	0	0	0	0	0	0	0	0

Production Oil Information: (Volumes in Bbl) ** some operators may have reported NGL under Oil

API	PRODUCING_OPERATOR	PRO_YEAR	ANN_OIL	JAN	FEB	MAR	APR	MAY	JUN	JUL	AUG	SEP	OCT	NOV	DCM
4705100660	Salvage Oil and Gas Corp.	1981	0	0	0	0	0	0	0	0	0	0	0	0	0
4705100660	Salvage Oil and Gas Corp.	1982	0	0	0	0	0	0	0	0	0	0	0	0	0

There is no Production NGL data for this well ** some operators may have reported NGL under Oil

There is no Production Water data for this well

There is no Stratigraphy data for this well

There is no Wireline (E-Log) data for this well

Plugging Information:

API	PLG_DT	DEPTH_PBT
4705100660	7/13/1975	0

There is no Sample data for this well

RECEIVED
 Office of Oil and Gas
 JUN 11 2018
 WV Department of
 Environmental Protection
 08/03/2018



WELL NAME: Blake N-4HM
STATE: WV **COUNTY:** Marshall
DISTRICT: Franklin
DF Elev: 1,326' **GL Elev:** 1,326'
TD: 19,299'
TH Latitude: 39.76425661
TH Longitude: -80.80494126
BH Latitude: 39.788438
BH Longitude: -80.821

FORMATION TOPS	
Formation	Depth TVD
Deepest Fresh Water	1042
Sewickley Coal	951
Pittsburgh Coal	1036
Big Lime	2042
Weir	2430
Berea	2585
Gordon	2865
Rhinestreet	5906
Genesee/Burkett	6353
Tully	6437
Hamilton	6460
Marcellus	6499
Landing Depth	6534
Onondaga	6550
Pilot Hole Depth	6650

CASING SUMMARY							
Type	Hole Size (in)	Csg Size (in)	Depth (MD)	Depth (TVD)	Weight (lb/ft)	Grade	Top of Cement
Conductor	36	30	120'	120'	BW	BW	Surface
Surface	17.5	13 3/8	1,140'	1,140'	54.5	J55	Surface
Intermediate 1	12 1/4	9 5/8	2,800'	2,800'	36	J55	Surface
Production	8 7/8 x 8 3/4	5 1/2	19,299'	6,325'	20	CYHP110	Surface

	CEMENT SUMMARY			DRILLING DETAILS	
	Sacks	Class	Density	Fluid Type	Centralizer Notes
Conductor	338	A	15.6	Air	None
Surface	1,158	A	15.6	Air	3 Centralizers at equal distance
Intermediate 1	908	A	15	Air	1 Centralizer every other jt
Production	4,337	A	14.5	Air / SOBMM	1 every other joint in lateral; 1 per joint in curve; 1 every other jt to sfc

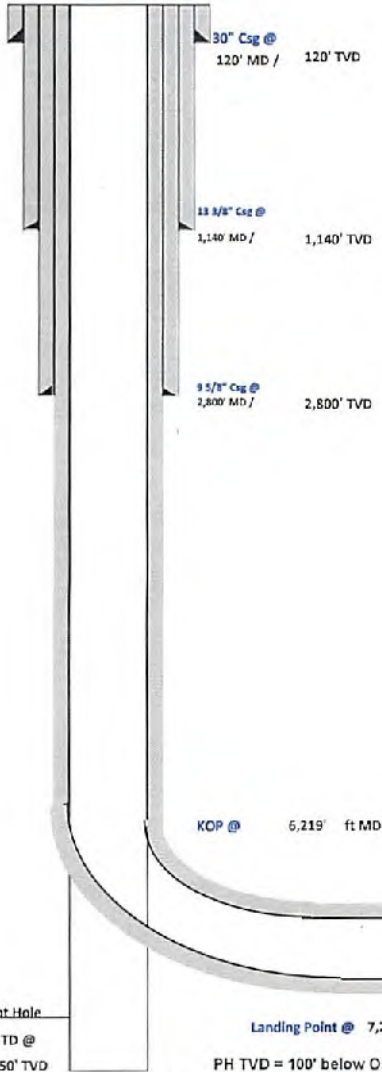

John
6/16/18

RECEIVED
Office of Oil and Gas

JUN 11 2018

WV Department of
Environmental Protection

4705102053



Tug Hill Operating, LLC Casing and Cement Program

Blake N-4HM

Casing

	String	Grade	Bit Size	Depth (Measured)	Cement Fill Up
Conductor	30"	BW	36"	120'	CTS
Surface	13 3/8"	J55	17 1/2"	1,140'	CTS
Intermediate	9 5/8"	J55	12 1/4"	2,800'	CTS
Production	5 1/2"	CYHP110	8 7/8 x 8 3/4"	19,299'	CTS

Cement

Conductor:	Premium NE-1 + 2% bwoc CaC12 + 46.5% Fresh Water – Conductor Cement mixed at 15.6 ppg, Y=1.2
Surface:	Premium NE-1 + 2% bwoc CaC12 + 46.5% Fresh Water – Surface Cement mixed at 15.6 ppg, Y=1.2
Intermediate:	Premium NE-1 + 1% bwoc CaC12 + 46.5% Fresh Water – Intermediate Cement mixed at 15.6 ppg, Y=1.19
Kick Off Plug:	Class H Cement + 1% CD-32 + .7% Sodium Metasilicate + .1% R-3 + .75 gal/100sk FP-13L - KOP Plug
Production:	50:50 Poz: Premium NE-1 + .1% bwoc ASA-301 + 60lb/sk ASCA-1 + .35% bwoc BA-10A + .25% bwoc MPA-170, 44 lb sack + .5% bwoc R-3 + .75 gals/100sk FP-13L – Production Cement mixed at 15.2ppg, Y = 1.19

RECEIVED
Office of Oil and Gas

JUN 11 2018

WV Department of
Environmental Protection

08/03/2018



Well: Blake 04 HM (slot D)
 Site: Blake Pad
 Project: Marshall County, West Virginia.
 Design: rev0

Geodetic System: Universal Transverse Mercator (US Survey Feet)
 Datum: NAD83 West Virginia - HARN
 Ellipsoid: CRS 1980
 Zone: Zone 17N (84 W to 78 W)

System Datum: Mean Sea Level
 Depth Reference: GL @ 1326.00ft

Northing 14440951.21 Easting 1695230.46 Latitude 39.76425661 Longitude -80.80494126

Total Corr (M->G): To convert a Magnetic Direction to a Grid Direction, Subtract 8.77°

SECTION DETAILS

Stn	MD	Inc	Azi	TVD	+N/-S	+E/-W	Dleg	TFace	V Sect	Annotation
1	0.00	0.00	0.00	0.00	0.00	0.00	0.00	0.00	0.00	
2	2900.00	0.00	0.00	2900.00	0.00	0.00	0.00	0.00	0.00	KOP Begin 3°/100' build
3	3866.67	26.00	114.00	3825.92	-97.40	218.76	3.00	114.00	-214.97	Begin 29.00° tangent
4	5566.67	26.00	114.00	5312.77	-432.62	971.68	0.00	0.00	-954.85	Begin 6°/100' drop/turn
5	5862.29	28.13	76.42	5574.50	-446.61	1106.95	5.00	-109.32	-1050.80	Begin 28.13° tangent
6	6219.40	28.13	76.42	5889.43	-405.93	1269.60	0.00	0.00	-1125.35	Begin 10°/100' build
7	7256.57	91.00	315.52	6534.00	203.39	1086.93	10.00	-117.40	-537.95	Begin 91.00° lateral
8	19296.90	91.00	315.52	6325.00	8790.22	-7339.45	0.00	0.00	1451.44	PBHL/TD 19296.90 MD/6325.00 TVD

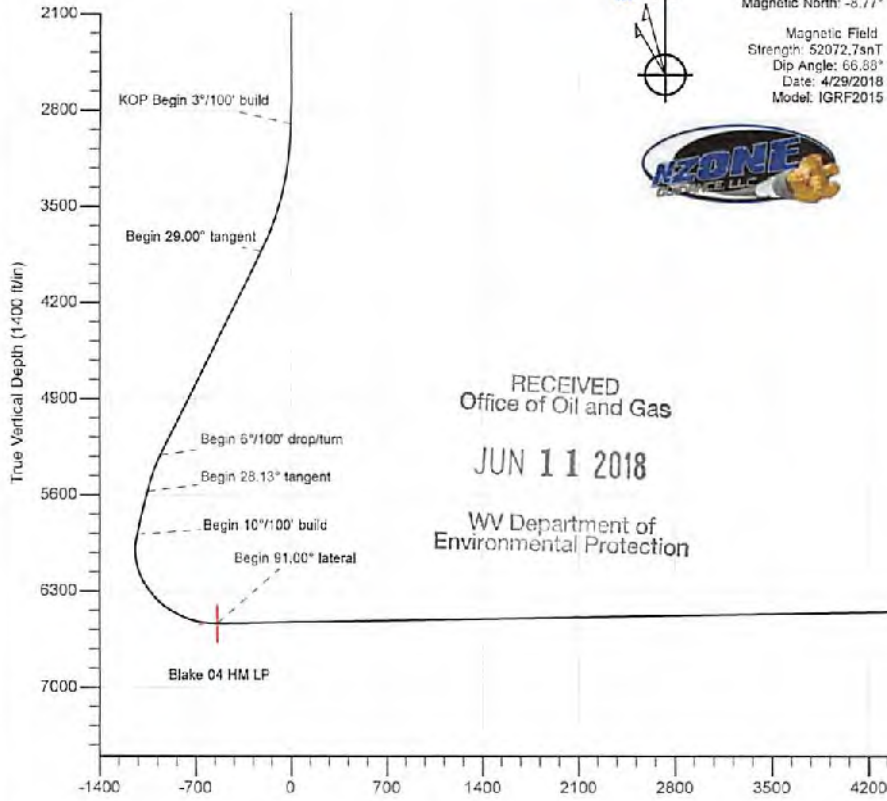
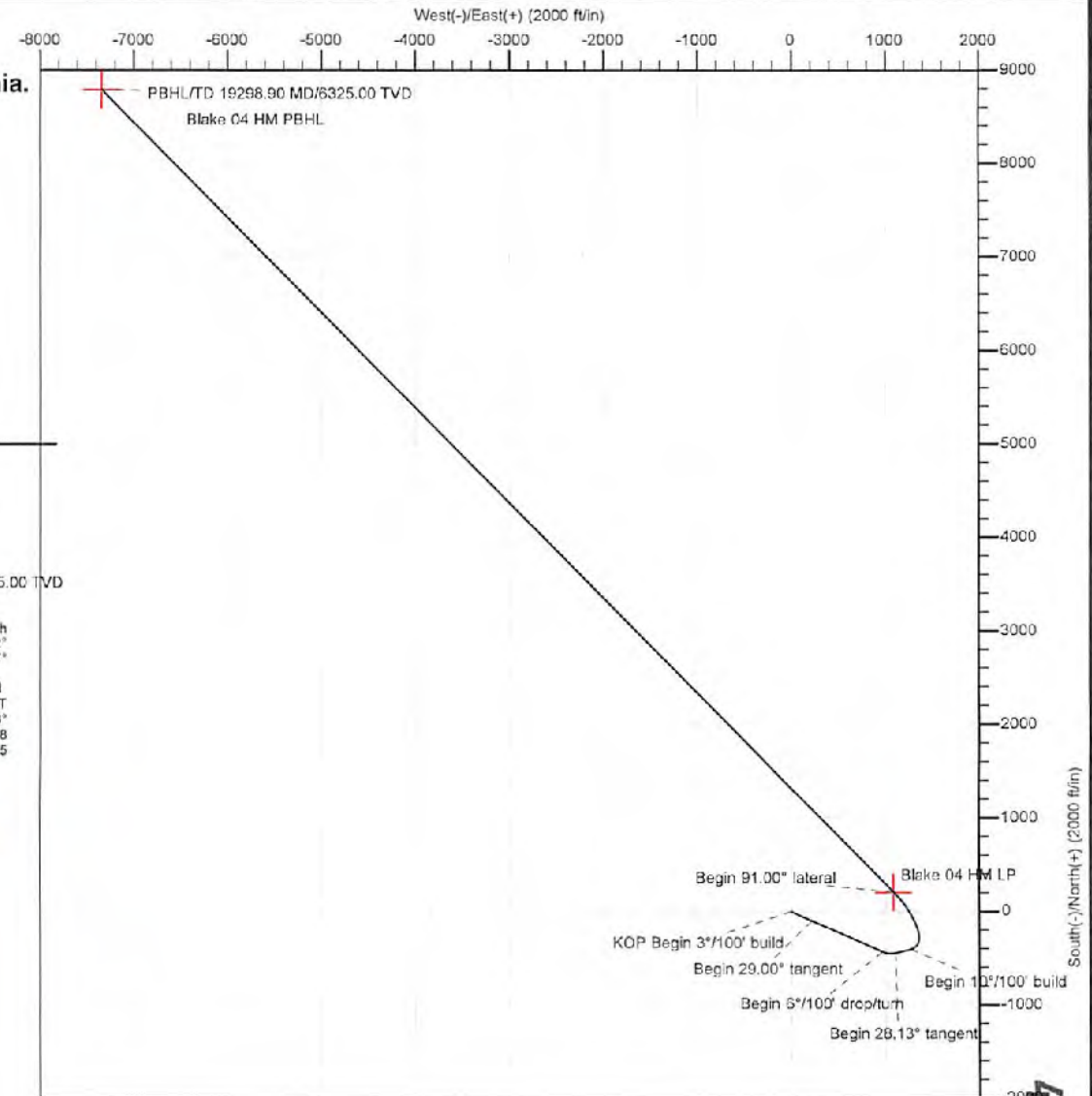

Vertical Section at: 320.14° (1400 ft/in)

4705402053



Planning Report - Geographic

4705 JON 02 2018 3

WV Department of
Environmental Protection

Database:	DB_Jul2216dt_v14	Local Co-ordinate Reference:	Well Blake 04 HM (slot D)
Company:	Tug Hill Operating LLC	TVD Reference:	GL @ 1326.00ft
Project:	Marshall County, West Virginia.	MD Reference:	GL @ 1326.00ft
Site:	Blake Pad	North Reference:	Grid
Well:	Blake 04 HM (slot D)	Survey Calculation Method:	Minimum Curvature
Wellbore:	Original Hole		
Design:	rev0		

Project	Marshall County, West Virginia.		
Map System:	Universal Transverse Mercator (US Survey Feet)	System Datum:	Mean Sea Level
Geo Datum:	NAD83 West Virginia - HARN		
Map Zone:	Zone 17N (84 W to 78 W)		

Site	Blake Pad				
Site Position:	Lat/Long	Northing:	14,440,917.72 usft	Latitude:	39.76416471
From:		Easting:	1,695,217.29 usft	Longitude:	-80.80498939
Position Uncertainty:	0.00 ft	Slot Radius:	13-3/16 "	Grid Convergence:	0.12 °

Well	Blake 04 HM (slot D)					
Well Position	+N/-S	0.00 ft	Northing:	14,440,951.21 usft	Latitude:	39.76425661
	+E/-W	0.00 ft	Easting:	1,695,230.46 usft	Longitude:	-80.80494126
Position Uncertainty		0.00 ft	Wellhead Elevation:		Ground Level:	1,326.00 ft

Wellbore	Original Hole				
Magnetics	Model Name	Sample Date	Declination (°)	Dip Angle (°)	Field Strength (nT)
	IGRF2015	4/29/2018	-8.64	66.86	52,072.70024647

Design	rev0			
Audit Notes:				
Version:	Phase:	PLAN	Tie On Depth:	0.00
Vertical Section:	Depth From (TVD) (ft)	+N/-S (ft)	+E/-W (ft)	Direction (°)
	0.00	0.00	0.00	320.14

Plan Survey Tool Program	Date	4/30/2018		
Depth From (ft)	Depth To (ft)	Survey (Wellbore)	Tool Name	Remarks
1	0.00	19,298.90 rev0 (Original Hole)	MWD	MWD - Standard

Plan Sections										
Measured Depth (ft)	Inclination (°)	Azimuth (°)	Vertical Depth (ft)	+N/-S (ft)	+E/-W (ft)	Dogleg Rate (°/100ft)	Build Rate (°/100ft)	Turn Rate (°/100ft)	TFO (°)	Target
0.00	0.00	0.00	0.00	0.00	0.00	0.00	0.00	0.00	0.00	
2,900.00	0.00	0.00	2,900.00	0.00	0.00	0.00	0.00	0.00	0.00	
3,866.67	29.00	114.00	3,825.92	-97.40	218.76	3.00	3.00	0.00	114.00	
5,566.67	29.00	114.00	5,312.77	-432.62	971.68	0.00	0.00	0.00	0.00	
5,862.29	28.13	76.42	5,574.50	-445.51	1,105.95	6.00	-0.30	-12.71	-109.32	
6,219.40	28.13	76.42	5,889.43	-405.98	1,269.60	0.00	0.00	0.00	0.00	
7,266.57	91.00	315.52	6,534.00	208.39	1,088.93	10.00	5.99	-11.52	-117.40	Blake 04 HM LP
19,298.90	91.00	315.52	6,325.00	8,790.22	-7,339.45	0.00	0.00	0.00	0.00	Blake 04 HM PBHL



Database:	DB_Jul2216dt_v14	Local Co-ordinate Reference:	Well Blake 04 HM (slot D)
Company:	Tug Hill Operating LLC	TVD Reference:	GL @ 1326.00ft
Project:	Marshall County, West Virginia.	MD Reference:	GL @ 1326.00ft
Site:	Blake Pad	North Reference:	Grid
Well:	Blake 04 HM (slot D)	Survey Calculation Method:	Minimum Curvature
Wellbore:	Original Hole		
Design:	rev0		

Planned Survey										
Measured Depth (ft)	Inclination (°)	Azimuth (°)	Vertical Depth (ft)	+N/-S (ft)	+E/-W (ft)	Map Northing (usft)	Map Easting (usft)	Latitude	Longitude	
0.00	0.00	0.00	0.00	0.00	0.00	14,440,951.21	1,695,230.46	39.76425661	-80.80494126	
100.00	0.00	0.00	100.00	0.00	0.00	14,440,951.21	1,695,230.46	39.76425661	-80.80494126	
200.00	0.00	0.00	200.00	0.00	0.00	14,440,951.21	1,695,230.46	39.76425661	-80.80494126	
300.00	0.00	0.00	300.00	0.00	0.00	14,440,951.21	1,695,230.46	39.76425661	-80.80494126	
400.00	0.00	0.00	400.00	0.00	0.00	14,440,951.21	1,695,230.46	39.76425661	-80.80494126	
500.00	0.00	0.00	500.00	0.00	0.00	14,440,951.21	1,695,230.46	39.76425661	-80.80494126	
600.00	0.00	0.00	600.00	0.00	0.00	14,440,951.21	1,695,230.46	39.76425661	-80.80494126	
700.00	0.00	0.00	700.00	0.00	0.00	14,440,951.21	1,695,230.46	39.76425661	-80.80494126	
800.00	0.00	0.00	800.00	0.00	0.00	14,440,951.21	1,695,230.46	39.76425661	-80.80494126	
900.00	0.00	0.00	900.00	0.00	0.00	14,440,951.21	1,695,230.46	39.76425661	-80.80494126	
1,000.00	0.00	0.00	1,000.00	0.00	0.00	14,440,951.21	1,695,230.46	39.76425661	-80.80494126	
1,100.00	0.00	0.00	1,100.00	0.00	0.00	14,440,951.21	1,695,230.46	39.76425661	-80.80494126	
1,200.00	0.00	0.00	1,200.00	0.00	0.00	14,440,951.21	1,695,230.46	39.76425661	-80.80494126	
1,300.00	0.00	0.00	1,300.00	0.00	0.00	14,440,951.21	1,695,230.46	39.76425661	-80.80494126	
1,400.00	0.00	0.00	1,400.00	0.00	0.00	14,440,951.21	1,695,230.46	39.76425661	-80.80494126	
1,500.00	0.00	0.00	1,500.00	0.00	0.00	14,440,951.21	1,695,230.46	39.76425661	-80.80494126	
1,600.00	0.00	0.00	1,600.00	0.00	0.00	14,440,951.21	1,695,230.46	39.76425661	-80.80494126	
1,700.00	0.00	0.00	1,700.00	0.00	0.00	14,440,951.21	1,695,230.46	39.76425661	-80.80494126	
1,800.00	0.00	0.00	1,800.00	0.00	0.00	14,440,951.21	1,695,230.46	39.76425661	-80.80494126	
1,900.00	0.00	0.00	1,900.00	0.00	0.00	14,440,951.21	1,695,230.46	39.76425661	-80.80494126	
2,000.00	0.00	0.00	2,000.00	0.00	0.00	14,440,951.21	1,695,230.46	39.76425661	-80.80494126	
2,100.00	0.00	0.00	2,100.00	0.00	0.00	14,440,951.21	1,695,230.46	39.76425661	-80.80494126	
2,200.00	0.00	0.00	2,200.00	0.00	0.00	14,440,951.21	1,695,230.46	39.76425661	-80.80494126	
2,300.00	0.00	0.00	2,300.00	0.00	0.00	14,440,951.21	1,695,230.46	39.76425661	-80.80494126	
2,400.00	0.00	0.00	2,400.00	0.00	0.00	14,440,951.21	1,695,230.46	39.76425661	-80.80494126	
2,500.01	0.00	0.00	2,500.01	0.00	0.00	14,440,951.21	1,695,230.46	39.76425661	-80.80494126	
2,600.01	0.00	0.00	2,600.01	0.00	0.00	14,440,951.21	1,695,230.46	39.76425661	-80.80494126	
2,700.01	0.00	0.00	2,700.01	0.00	0.00	14,440,951.21	1,695,230.46	39.76425661	-80.80494126	
2,800.01	0.00	0.00	2,800.01	0.00	0.00	14,440,951.21	1,695,230.46	39.76425661	-80.80494126	
2,900.00	0.00	0.00	2,900.00	0.00	0.00	14,440,951.21	1,695,230.46	39.76425661	-80.80494126	
KOP Begin 3°/100' build										
2,900.01	0.00	114.00	2,900.01	0.00	0.00	14,440,951.21	1,695,230.46	39.76425661	-80.80494126	
3,000.01	3.00	114.00	2,999.96	-1.06	2.39	14,440,950.15	1,695,232.85	39.76425367	-80.80493276	
3,100.01	6.00	114.00	3,099.64	-4.26	9.56	14,440,946.96	1,695,240.02	39.76424487	-80.80490728	
3,200.01	9.00	114.00	3,198.77	-9.56	21.48	14,440,941.65	1,695,251.94	39.76423022	-80.80486489	
3,300.01	12.00	114.00	3,297.09	-16.98	38.13	14,440,934.24	1,695,268.59	39.76420976	-80.80480571	
3,400.01	15.00	114.00	3,394.31	-26.47	59.45	14,440,924.74	1,695,289.91	39.76418356	-80.80472990	
3,500.01	18.00	114.00	3,490.19	-38.02	85.40	14,440,913.19	1,695,315.85	39.76415169	-80.80463767	
3,600.01	21.00	114.00	3,584.44	-51.80	115.89	14,440,899.62	1,695,346.34	39.76411422	-80.80452927	
3,700.01	24.00	114.00	3,676.82	-67.16	150.84	14,440,884.05	1,695,381.30	39.76407127	-80.80440500	
3,800.01	27.00	114.00	3,767.06	-84.67	190.17	14,440,866.55	1,695,420.63	39.76402295	-80.80426520	
3,865.67	29.00	114.00	3,825.92	-97.40	218.76	14,440,853.82	1,695,449.21	39.76398782	-80.80416356	
Begin 29.00° tangent										
3,900.01	29.00	114.00	3,855.08	-103.97	233.52	14,440,847.24	1,695,463.98	39.76396968	-80.80411107	
4,000.01	29.00	114.00	3,942.54	-123.69	277.81	14,440,827.52	1,695,508.27	39.76391526	-80.80395362	
4,100.01	29.00	114.00	4,030.00	-143.41	322.10	14,440,807.80	1,695,552.56	39.76386084	-80.80379616	
4,200.01	29.00	114.00	4,117.47	-163.13	366.39	14,440,788.09	1,695,596.85	39.76380642	-80.80363871	
4,300.01	29.00	114.00	4,204.93	-182.85	410.68	14,440,768.37	1,695,641.14	39.76375200	-80.80348126	
4,400.01	29.00	114.00	4,292.39	-202.57	454.97	14,440,748.65	1,695,685.43	39.76369758	-80.80332381	
4,500.01	29.00	114.00	4,379.85	-222.29	499.26	14,440,728.93	1,695,729.72	39.76364315	-80.80316636	
4,600.01	29.00	114.00	4,467.31	-242.00	543.55	14,440,709.21	1,695,774.01	39.76358873	-80.80300891	
4,700.01	29.00	114.00	4,554.78	-261.72	587.84	14,440,689.49	1,695,818.30	39.76353431	-80.80285146	
4,800.01	29.00	114.00	4,642.24	-281.44	632.13	14,440,669.77	1,695,862.59	39.76347989	-80.80269401	
4,900.01	29.00	114.00	4,729.70	-301.16	676.42	14,440,650.05	1,695,906.88	39.76342547	-80.80253656	



Database: DB_Jul2216dt_v14
Company: Tug Hill Operating LLC
Project: Marshall County, West Virginia.
Site: Blake Pad
Well: Blake 04 HM (slot D)
Wellbore: Original Hole
Design: rev0

Local Co-ordinate Reference: Well Blake 04 HM (slot D) WV Department of Environmental Protection
TVD Reference: GL @ 1326.00ft
MD Reference: GL @ 1326.00ft
North Reference: Grid
Survey Calculation Method: Minimum Curvature

Planned Survey

Table with 11 columns: Measured Depth (ft), Inclination (°), Azimuth (°), Vertical Depth (ft), +N/-S (ft), +E/-W (ft), Map Northing (usft), Map Easting (usft), Latitude, Longitude. Contains multiple rows for different survey segments.



Planning Report - Geographic

4705102053

RECEIVED
Office of Oil and Gas

JUN 11 2018

Database: DB_Jul2216dt_v14
 Company: Tug Hill Operating LLC
 Project: Marshall County, West Virginia.
 Site: Blake Pad
 Well: Blake 04 HM (slot D)
 Wellbore: Original Hole
 Design: rev0

Local Co-ordinate Reference: Well Blake 04 HM (slot D)
 TVD Reference: GL @ 1326.00ft
 MD Reference: GL @ 1326.00ft
 North Reference: Grid
 Survey Calculation Method: Minimum Curvature

WV Department of
Environmental Protection

Planned Survey

Measured Depth (ft)	Inclination (°)	Azimuth (°)	Vertical Depth (ft)	+N/-S (ft)	+E/-W (ft)	Map Northing (usft)	Map Easting (usft)	Latitude	Longitude
15,100.03	91.00	315.52	6,397.95	5,794.96	-4,397.74	14,446,746.16	1,690,832.72	39.78019646	-80.82054952
15,200.03	91.00	315.52	6,396.21	5,866.30	-4,467.80	14,446,817.50	1,690,762.66	39.78039275	-80.82079838
15,300.03	91.00	315.52	6,394.47	5,937.63	-4,537.86	14,446,888.83	1,690,692.60	39.78056904	-80.82104724
15,400.03	91.00	315.52	6,392.73	6,008.97	-4,607.92	14,446,960.17	1,690,622.54	39.78078533	-80.82129610
15,500.03	91.00	315.52	6,391.00	6,080.30	-4,677.98	14,447,031.50	1,690,552.48	39.78098162	-80.82154496
15,600.03	91.00	315.52	6,389.26	6,151.64	-4,748.04	14,447,102.84	1,690,482.42	39.78117791	-80.82179383
15,700.03	91.00	315.52	6,387.52	6,222.97	-4,818.10	14,447,174.17	1,690,412.37	39.78137420	-80.82204270
15,800.03	91.00	315.52	6,385.79	6,294.31	-4,888.16	14,447,245.51	1,690,342.31	39.78157049	-80.82229156
15,900.03	91.00	315.52	6,384.05	6,365.64	-4,958.22	14,447,316.84	1,690,272.25	39.78176677	-80.82254043
16,000.03	91.00	315.52	6,382.31	6,436.98	-5,028.28	14,447,388.18	1,690,202.19	39.78196306	-80.82278930
16,100.03	91.00	315.52	6,380.57	6,508.31	-5,098.34	14,447,459.51	1,690,132.13	39.78215935	-80.82303818
16,200.03	91.00	315.52	6,378.84	6,579.65	-5,168.40	14,447,530.85	1,690,062.07	39.78235563	-80.82328705
16,300.03	91.00	315.52	6,377.10	6,650.98	-5,238.46	14,447,602.18	1,689,992.01	39.78255192	-80.82353592
16,400.03	91.00	315.52	6,375.36	6,722.32	-5,308.52	14,447,673.52	1,689,921.95	39.78274820	-80.82378480
16,500.03	91.00	315.52	6,373.62	6,793.65	-5,378.58	14,447,744.85	1,689,851.89	39.78294449	-80.82403368
16,600.03	91.00	315.52	6,371.89	6,864.99	-5,448.64	14,447,816.19	1,689,781.83	39.78314077	-80.82428256
16,700.03	91.00	315.52	6,370.15	6,936.32	-5,518.70	14,447,887.52	1,689,711.77	39.78333705	-80.82453144
16,800.03	91.00	315.52	6,368.41	7,007.66	-5,588.76	14,447,958.86	1,689,641.71	39.78353334	-80.82478032
16,900.03	91.00	315.52	6,366.68	7,078.99	-5,658.82	14,448,030.19	1,689,571.65	39.78372962	-80.82502920
17,000.03	91.00	315.52	6,364.94	7,150.33	-5,728.87	14,448,101.53	1,689,501.59	39.78392590	-80.82527809
17,100.03	91.00	315.52	6,363.20	7,221.66	-5,798.93	14,448,172.86	1,689,431.53	39.78412218	-80.82552697
17,200.03	91.00	315.52	6,361.46	7,293.00	-5,868.99	14,448,244.20	1,689,361.48	39.78431846	-80.82577586
17,300.03	91.00	315.52	6,359.73	7,364.33	-5,939.05	14,448,315.53	1,689,291.42	39.78451474	-80.82602475
17,400.04	91.00	315.52	6,357.99	7,435.67	-6,009.11	14,448,386.87	1,689,221.36	39.78471102	-80.82627364
17,500.04	91.00	315.52	6,356.25	7,507.00	-6,079.17	14,448,458.20	1,689,151.30	39.78490730	-80.82652253
17,600.04	91.00	315.52	6,354.51	7,578.34	-6,149.23	14,448,529.54	1,689,081.24	39.78510358	-80.82677143
17,700.04	91.00	315.52	6,352.78	7,649.67	-6,219.29	14,448,600.87	1,689,011.18	39.78529986	-80.82702032
17,800.04	91.00	315.52	6,351.04	7,721.01	-6,289.35	14,448,672.21	1,688,941.12	39.78549614	-80.82726922
17,900.04	91.00	315.52	6,349.30	7,792.34	-6,359.41	14,448,743.54	1,688,871.06	39.78569241	-80.82751811
18,000.04	91.00	315.52	6,347.57	7,863.68	-6,429.47	14,448,814.88	1,688,801.00	39.78588869	-80.82776701
18,100.04	91.00	315.52	6,345.83	7,935.01	-6,499.53	14,448,886.21	1,688,730.94	39.78608496	-80.82801591
18,200.04	91.00	315.52	6,344.09	8,006.35	-6,569.59	14,448,957.55	1,688,660.88	39.78628124	-80.82826482
18,300.04	91.00	315.52	6,342.35	8,077.68	-6,639.65	14,449,028.88	1,688,590.82	39.78647751	-80.82851372
18,400.04	91.00	315.52	6,340.62	8,149.02	-6,709.71	14,449,100.22	1,688,520.76	39.78667379	-80.82876262
18,500.04	91.00	315.52	6,338.88	8,220.35	-6,779.77	14,449,171.55	1,688,450.70	39.78687006	-80.82901153
18,600.04	91.00	315.52	6,337.14	8,291.69	-6,849.83	14,449,242.89	1,688,380.64	39.78706633	-80.82926044
18,700.04	91.00	315.52	6,335.40	8,363.02	-6,919.89	14,449,314.22	1,688,310.59	39.78726261	-80.82950935
18,800.04	91.00	315.52	6,333.67	8,434.36	-6,989.95	14,449,385.56	1,688,240.53	39.78745888	-80.82975826
18,900.04	91.00	315.52	6,331.93	8,505.69	-7,060.00	14,449,456.89	1,688,170.47	39.78765515	-80.83000717
19,000.04	91.00	315.52	6,330.19	8,577.03	-7,130.06	14,449,528.23	1,688,100.41	39.78785142	-80.83025608
19,100.04	91.00	315.52	6,328.45	8,648.36	-7,200.12	14,449,599.56	1,688,030.35	39.78804769	-80.83050499
19,200.04	91.00	315.52	6,326.72	8,719.70	-7,270.18	14,449,670.90	1,687,960.29	39.78824396	-80.83075391
19,298.90	91.00	315.52	6,325.00	8,790.22	-7,339.45	14,449,741.42	1,687,891.02	39.78843800	-80.83100000

PBHL/TD 19298.90 MD/6325.00 TVD

Database:	DB_Jul2216dt_v14	Local Co-ordinate Reference:	Well Blake 04 HM (slot D)
Company:	Tug Hill Operating LLC	TVD Reference:	GL @ 1326.00ft
Project:	Marshall County, West Virginia.	MD Reference:	GL @ 1326.00ft
Site:	Blake Pad	North Reference:	Grid
Well:	Blake 04 HM (slot D)	Survey Calculation Method:	Minimum Curvature
Wellbore:	Original Hole		
Design:	rev0		

Design Targets									
Target Name	Dip Angle	Dip Dir.	TVD	+N/-S	+E/-W	Northing	Easting	Latitude	Longitude
- hit/miss target	(°)	(°)	(ft)	(ft)	(ft)	(usft)	(usft)		
- Shape									
Blake 04 HM PBHL - plan hits target center - Point	0.00	0.00	6,325.00	8,790.22	-7,339.45	14,449,741.42	1,687,891.02	39.78843800	-80.83100000
Blake 04 HM LP - plan hits target center - Point	0.00	0.00	6,534.00	208.39	1,088.93	14,441,159.61	1,696,319.38	39.76482234	-80.80106462

Plan Annotations					
Measured Depth (ft)	Vertical Depth (ft)	Local Coordinates		Comment	
		+N/-S (ft)	+E/-W (ft)		
2,900.00	2,900.00	0.00	0.00	KOP Begin 3°/100' build	
3,866.67	3,825.92	-97.40	218.76	Begin 29.00° tangent	
5,566.67	5,312.77	-432.62	971.68	Begin 6°/100' drop/turn	
5,862.29	5,574.50	-445.51	1,105.95	Begin 28.13° tangent	
6,219.40	5,889.43	-405.98	1,269.60	Begin 10°/100' build	
7,268.57	6,534.00	208.39	1,088.93	Begin 91.00° lateral	
19,298.90	6,325.00	8,790.22	-7,339.45	PBHL/TD 19298.90 MD/6325.00 TVD	

 RECEIVED
 Office of Oil and Gas

JUN 11 2018

 WV Department of
 Environmental Protection

STATE OF WEST VIRGINIA
DEPARTMENT OF ENVIRONMENTAL PROTECTION
OFFICE OF OIL AND GAS

FLUIDS/ CUTTINGS DISPOSAL & RECLAMATION PLAN

Operator Name Tug Hill Operating, LLC OP Code 494510851

Watershed (HUC 10) Fish Creek - Ohio River (Undefined) Quadrangle Powhatan Point 7.5'

Do you anticipate using more than 5,000 bbls of water to complete the proposed well work? Yes No

Will a pit be used? Yes No

If so, please describe anticipated pit waste: AST Tanks with proper containment will be used for staging fresh water for frac and flow back water

Will a synthetic liner be used in the pit? Yes No If so, what ml.? AST Tanks will be used with proper contain

Proposed Disposal Method For Treated Pit Wastes:

- Land Application
- Underground Injection (UIC Permit Number UIC 2459, UIC 965, UIC 359, UIC 2D0732540, UIC 2D0732523)
- Reuse (at API Number _____)
- Off Site Disposal (Supply form WW-9 for disposal location)
- Other (Explain _____)

RECEIVED
Office of Oil and Gas
JUN 11 2018
WV Department of Environmental Protection

Will closed loop system be used? If so, describe: Yes - For Vertical and Horizontal Drilling

Drilling medium anticipated for this well (vertical and horizontal)? Air, freshwater, oil based, etc. Air for vertical / Oil for Horizontal

-If oil based, what type? Synthetic, petroleum, etc. Synthetic Oil Base

Additives to be used in drilling medium? Barite for weight

Drill cuttings disposal method? Leave in pit, landfill, removed offsite, etc. All drill cuttings to be disposed of in a Landfill

-If left in pit and plan to solidify what medium will be used? (cement, lime, sawdust) N/A

-Landfill or offsite name/permit number? Wetzel County Sanitary Landfill (SWF-1021 / WV0109185) and Westmoreland Sanitary Landfill, LLC (SAN1405 / PA DEP EC#1386428)

Permittee shall provide written notice to the Office of Oil and Gas of any load of drill cuttings or associated waste rejected at any West Virginia solid waste facility. The notice shall be provided within 24 hours of rejection and the permittee shall also disclose where it was properly disposed.

I certify that I understand and agree to the terms and conditions of the GENERAL WATER POLLUTION PERMIT issued on August 1, 2005, by the Office of Oil and Gas of the West Virginia Department of Environmental Protection. I understand that the provisions of the permit are enforceable by law. Violations of any term or condition of the general permit and/or other applicable law or regulation can lead to enforcement action.

I certify under penalty of law that I have personally examined and am familiar with the information submitted on this application form and all attachments thereto and that, based on my inquiry of those individuals immediately responsible for obtaining the information, I believe that the information is true, accurate, and complete. I am aware that there are significant penalties for submitting false information, including the possibility of fine or imprisonment.

Company Official Signature Jim Pancake

Company Official (Typed Name) Jim Pancake

Company Official Title Vice President Geoscience

Subscribed and sworn before me this 6 day of JUNE, 2018

Maureen A Stead

Notary Public

My commission expires 1/28/19

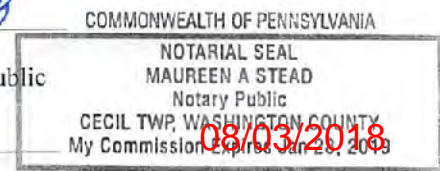

Tug Hill Operating, LLC

Proposed Revegetation Treatment: Acres Disturbed 20.72 Prevegetation pH 6.0

Lime 3 Tons/acre or to correct to pH 6.5

Fertilizer type 10-20-20

Fertilizer amount 500 lbs/acre

Mulch 2.5 Tons/acre

Seed Mixtures

Temporary		Permanent	
Seed Type	lbs/acre	Seed Type	lbs/acre
Annual Ryegrass	40	Orchard Grass	12
Spring Oats	96	Ladino	3
		White Clover	2

Attach:

Maps(s) of road, location, pit and proposed area for land application (unless engineered plans including this info have been provided). If water from the pit will be land applied, include dimensions (L x W x D) of the pit, and dimensions (L x W), and area in acreage, of the land application area.

Photocopied section of involved 7.5' topographic sheet.

Plan Approved by: *Jim Unholzer*

Comments: _____

RECEIVED
Office of Oil and Gas

JUN 11 2018

WV Department of
Environmental Protection

Title: Oil and Gas Inspector Date: 6/6/18

Field Reviewed? Yes No

WW-9

PROPOSED BLAKE N-4HM

SUPPLEMENT PG 1

REFERENCE IS HEREBY MADE TO THE WV D.E.P. OFFICE OF OIL & GAS, "EROSION AND SEDIMENT CONTROL FIELD MANUAL" FOR REQUIREMENTS AND BMPs FOR AVERAGE FIELD CONDITIONS CONCERNING THE MAINTENANCE OF EXISTING ROADS AND THE CONSTRUCTION OF PROPOSED ROADS. FIELD CONDITIONS MAY REQUIRE VARIANCE FROM THESE GUIDELINES AND THE EARTHWORK CONTRACTOR IS RESPONSIBLE FOR NOTIFICATION TO THE INSPECTOR AND THE OPERATOR SHOULD THESE CONDITIONS OCCUR.

INSTALL CULVERTS AS SHOWN ON RECLAMATION PLAN OR AS FIELD CONDITIONS REQUIRE.

ENTRANCES ONTO PUBLIC ROADS SHALL BE CONSTRUCTED OR MAINTAINED IN ACCORDANCE WITH WV D.O.T. REGULATIONS. ADDITIONAL PERMITS MAY BE REQUIRED. TEMPORARILY SEED AND MULCH ALL SLOPES UPON CONSTRUCTION OF LOCATION.

ALL CUT AND FILL SLOPES ARE 2H : 1V SLOPE.

ALL TREES 6-INCHES AND ABOVE ARE TO BE CUT AND STACKED. BRUSH SLASHINGS ARE TO UTILIZED DOWN SLOPE OF SITE AND STRUCTURES TO ACT AS A CONTROL BARRIER IF AVAILABLE.

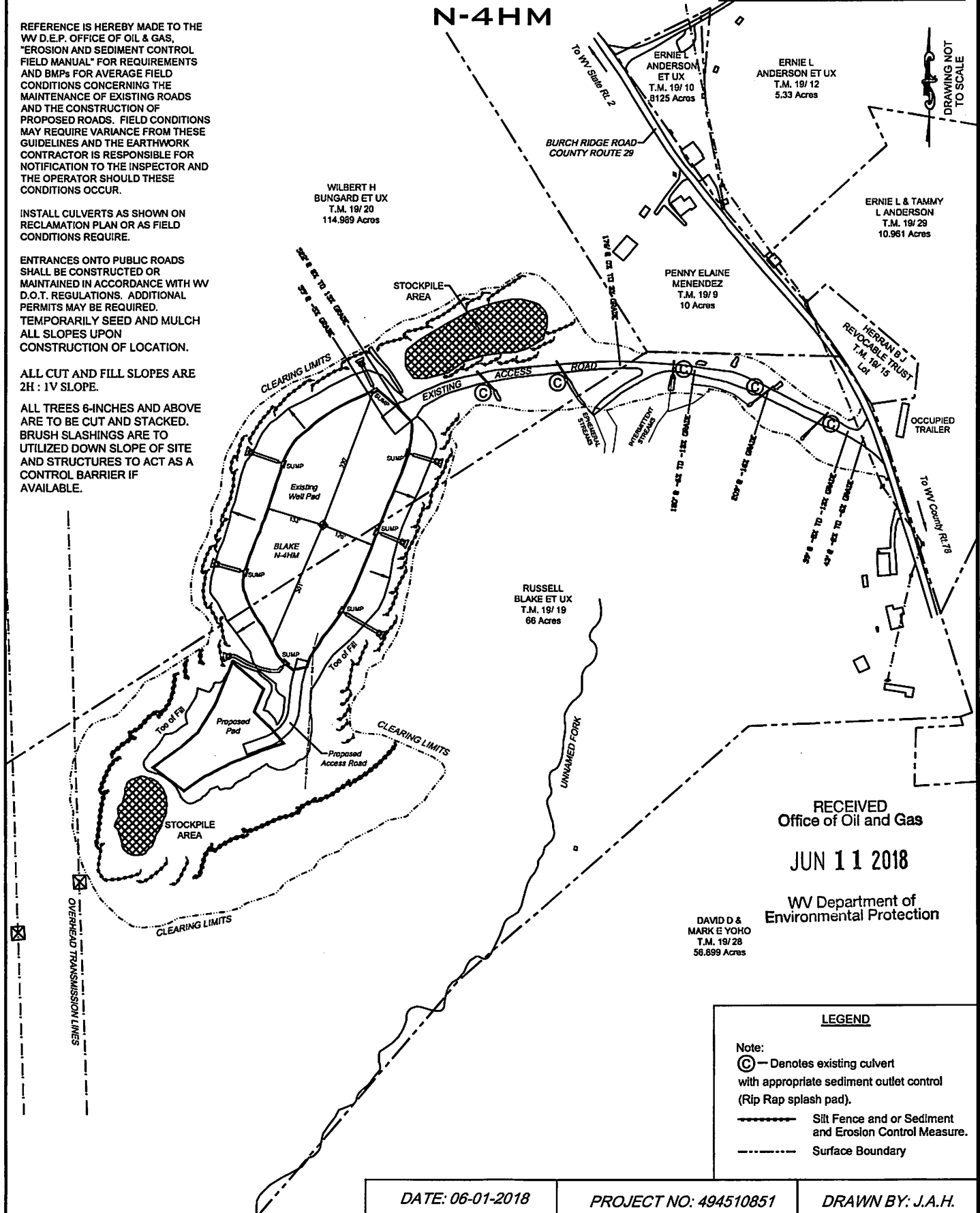

DRAWING NOT TO SCALE

RECEIVED
Office of Oil and Gas
JUN 11 2018

WV Department of
Environmental Protection

DAVID D &
MARK E YOHO
T.M. 19/28
56,899 Acres

LEGEND

Note:
 (C) — Denotes existing culvert with appropriate sediment outlet control (Rip Rap splash pad).
 - - - - - Silt Fence and or Sediment and Erosion Control Measure.
 - - - - - Surface Boundary

DATE: 06-01-2018	PROJECT NO: 494510851	DRAWN BY: J.A.H.
------------------	-----------------------	------------------

08/03/2018



Well Site Safety Plan
Tug Hill Operating, LLC

John
6/6/18

Well Name: Blake N-4HM

Pad Location: Blake Pad

Marshall County, West Virginia

UTM (meters), NAD83, Zone 17:

Northing: 4,401,610.73

Easting: 516,707.28

June 2018

RECEIVED
Office of Oil and Gas

JUN 11 2018

WV Department of
Environmental Protection

08/03/2018

WW-9

JUN 11 2018

PROPOSED

SUPPLEMENT PG 2

WV Department of
Environmental Protection

BLAKE N-4HM

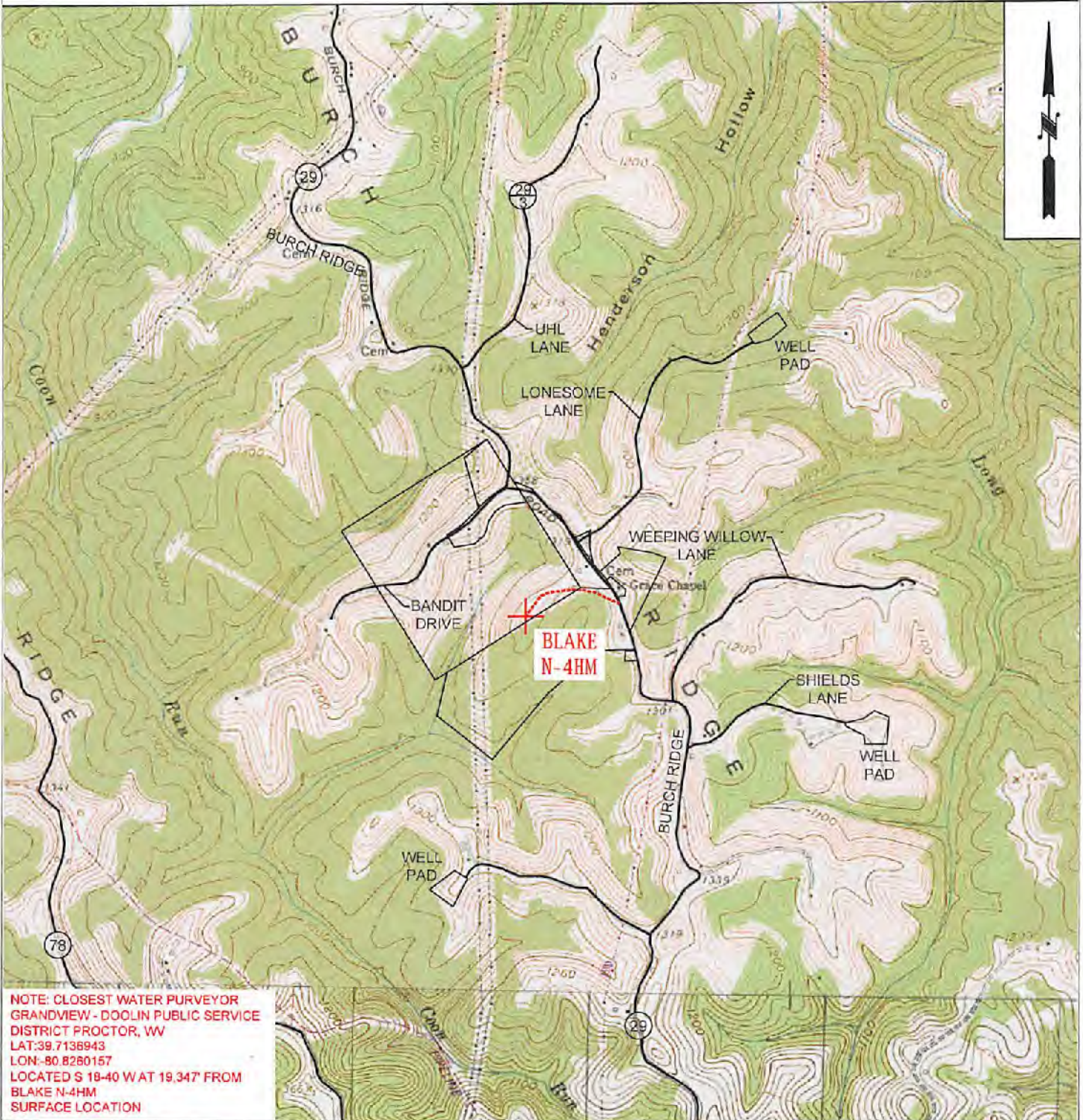

NOTE: CLOSEST WATER PURVEYOR
GRANDVIEW - DOOLIN PUBLIC SERVICE
DISTRICT PROCTOR, WV
LAT:39.7136943
LON:-80.8280157
LOCATED S 18-40 W AT 19.347' FROM
BLAKE N-4HM
SURFACE LOCATION



TUG HILL
OPERATING

OPERATOR	494510851	TOPO SECTION	LEASE NAME
TUG HILL OPERATING, LLC 380 SOUTHPOINTE BLVD SUITE 200 CANONSBURG, PA 15317		POWHATAN POINT 7.5'	BLAKE
		SCALE:	DATE:
		1" = 2000'	DATE: 06-01-2018

08/03/2018

BLAKE LEASE WELL N-4HM 862.918± ACRES

TOP HOLE LATITUDE: 39°47'30"
BOTTOM HOLE LATITUDE: 39°47'30"

U-7H (01766)

DETAIL SKETCH "A"
SCALE 1"=100'

24" POPLAR

302.7' E
273.2' E
368.5' E

N 56°33' W
36° R.O.

REFERENCES
SCALE 1"=400'

GRID NORTH

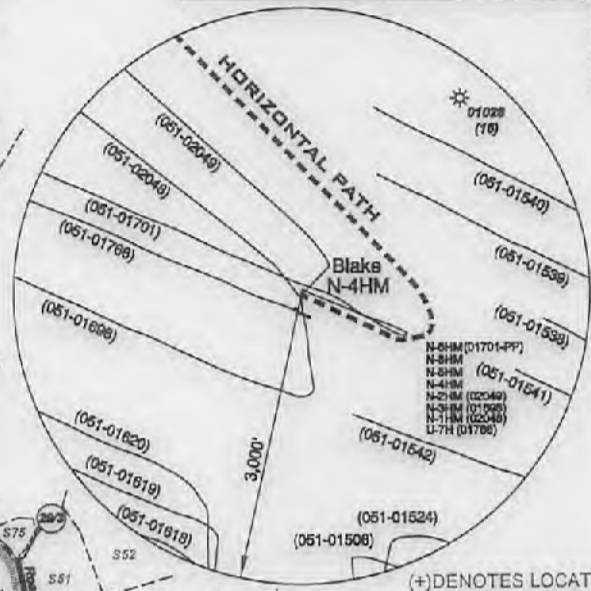
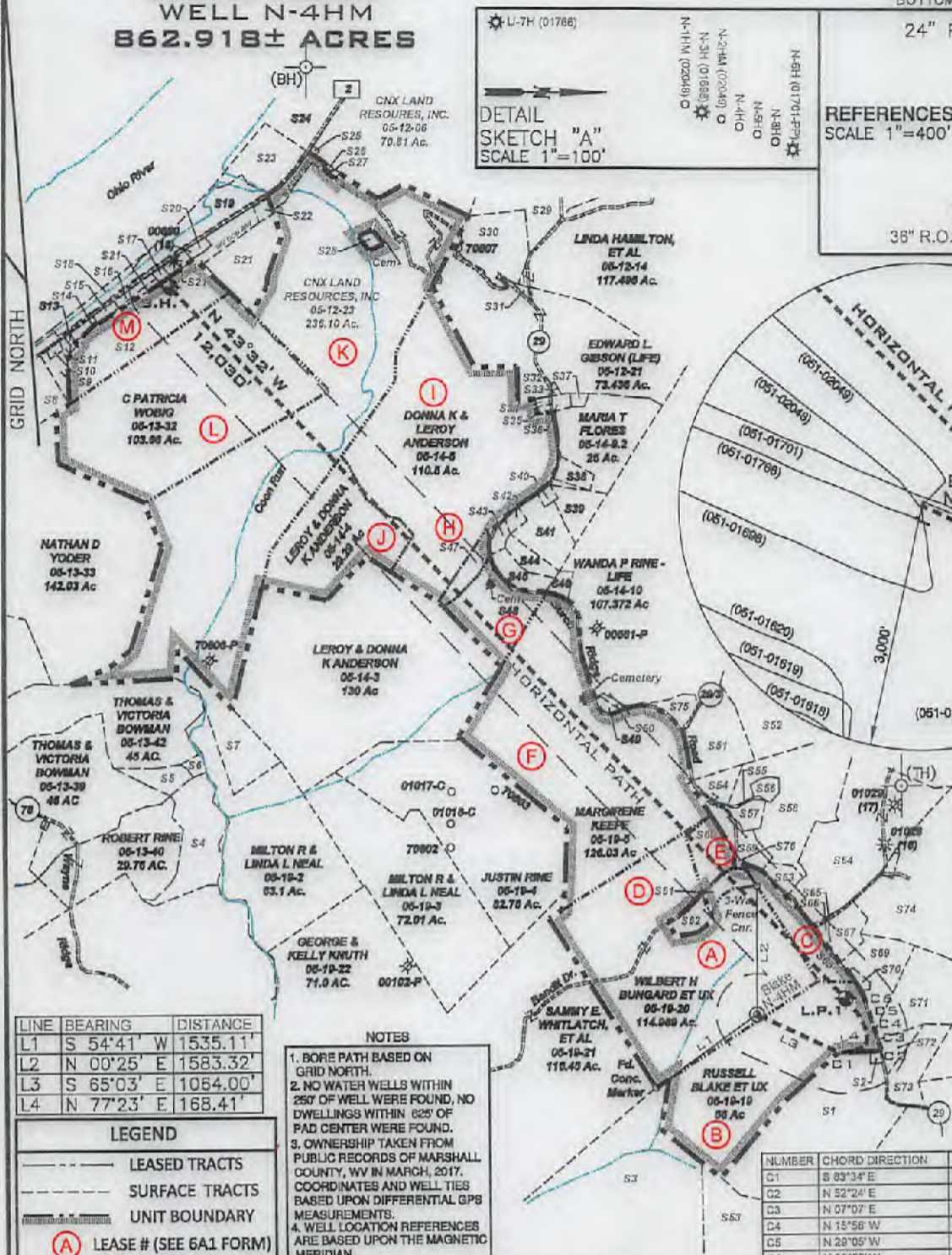

(+) DENOTES LOCATION ON UNITED STATES TOPOGRAPHIC MAPS

SURFACE HOLE	
UTM. NAD83, ZONE 17	IN METERS
N) 4,401,610.73	E) 516,707.28

LANDING POINT 1	
UTM. NAD83, ZONE 17	IN METERS
N) 4,401,674.25	E) 517,039.18

BOTTOM HOLE	
UTM. NAD83, ZONE 17	IN METERS
N) 4,404,289.99	E) 514,470.22

LINE	BEARING	DISTANCE
L1	S 54°41' W	1535.11'
L2	N 00°25' E	1583.32'
L3	S 65°03' E	1064.00'
L4	N 77°23' E	168.41'

LEGEND

- LEASED TRACTS
- SURFACE TRACTS
- UNIT BOUNDARY
- (A) LEASE # (SEE 6A1 FORM)

NOTES

- BORE PATH BASED ON GRID NORTH.
- NO WATER WELLS WITHIN 250' OF WELL WERE FOUND, NO DWELLINGS WITHIN 625' OF PAD CENTER WERE FOUND.
- OWNERSHIP TAKEN FROM PUBLIC RECORDS OF MARSHALL COUNTY, WV IN MARCH, 2017. COORDINATES AND WELL TIES BASED UPON DIFFERENTIAL GPS MEASUREMENTS.
- WELL LOCATION REFERENCES ARE BASED UPON THE MAGNETIC MERIDIAN.

NUMBER	CHORD DIRECTION	RADIUS	ARC LENGTH	CHORD LENGTH
C1	S 83°34' E	207.20	137.44	134.94
C2	N 52°24' E	107.85	66.80	98.26
C3	N 07°07' E	187.05	103.73	102.41
C4	N 15°56' W	488.32	141.90	141.48
C5	N 29°05' W	944.19	176.53	176.27
C6	N 35°55' W	1307.40	214.93	214.68

FILE NUMBER _____

DRAWING NUMBER BLAKE_WP_N-4HM

SCALE 1" = 2000'

MINIMUM DEGREE OF ACCURACY 1/200

PROVEN SOURCE OF ELEVATION SUBMETER MAPPING
GRADE GPS

I, THE UNDERSIGNED, HEREBY CERTIFY THAT THIS PLAT IS CORRECT TO THE BEST OF MY KNOWLEDGE AND BELIEF AND SHOWS ALL THE INFORMATION REQUIRED BY LAW AND THE RULES ISSUED AND PRESCRIBED BY THE DEPARTMENT OF ENVIRONMENTAL PROTECTION

David L Jackson



JACKSON SURVEYING INC.
P.O. Box 1490
Clarksburg, WV 26302
304-923-5651

WVDEP
OFFICE OF OIL & GAS
601 57TH STREET, SE
CHARLESTON, WV 25304

DATE: June 4, 2018

REVISED: July 31, 2018

OPERATORS WELL NO. BLAKE N-4HM

API WELL NO. _____

WELL TYPE: OIL ___ GAS X LIQUID INJECTION ___ WASTE DISPOSAL ___

(IF "GAS") PRODUCTION X STORAGE ___ DEEP ___ SHALLOW X

STATE 47 COUNTY 051 PERMIT 02053

LOCATION ELEVATION 1326.0' WATERSHED (HUC 10) French Creek - Ohio River

DISTRICT Franklin COUNTY Marshall

QUADRANGLE Powhatan Point 7.5' LEASE NUMBER SEE WW-6A1 Form

SURFACE OWNER WILBERT H. BUNGARD, ET UX ACREAGE 114.989

OIL & GAS ROYALTY OWNER RUSSELL BLAKE, ET AL LEASE ACREAGE 114.989

PROPOSED WORK: DRILL X CONVERT ___ DRILL DEEPER ___ REDRILL ___ FRACTURE OR STIMULATE X PLUG OFF OLD FORMATION ___

PERFORATE NEW FORMATION ___ OTHER PHYSICAL CHANGE (SPECIFY) _____

TARGET FORMATION Marcellus ESTIMATED DEPTH TVD: 6,650' TMD: 19,299'

WELL OPERATOR TUG HILL OPERATING, LLC DESIGNATED AGENT DIANNA STAMPER
CT CORPORATION SYSTEM

ADDRESS 1320 SOUTH UNIVERSITY DRIVE, SUITE 500 ADDRESS 5400 D BIG TYLER ROAD
FORT WORTH, TX 76107 CHARLESTON, WV 25313

08/03/2018

COUNTY NAME PERMIT

**BLAKE LEASE
WELL N-4HM
862.918± ACRES**

Number	TAX MAP -PARCEL	ADJOINER OWNER	ACRES
S1	05-19-28	DAVID D. & MARK E. YOHO	56.899
S2	05-19-32	JASPER N. BURCH ET AL - TRUSTEES	0.397
S3	05-22-04	CNX GAS COMPANY, LLC	159.05
S4	05-13-41A	RODNEY & RHONDA JACKSON	17.05
S5	05-13-41B	LARRY & JUDY DARRAH	4.15
S6	05-13-41C	BENTON DARRAH, LILLIE MAY DUGAN, ALMA BITMER, ALBERTA PALMER & AUDREY HOWARD	1.0
S7	05-14-02	JOHN B. WILLIAMS, ET AL	20.17
S8	05-13-28	AARON PAUL HOLDREN, ET UX	17.0
S9	05-13-30	CINDY ALIFF	3.0
S10	05-13-28.1	CINDY ALIFF	1.80
S11	05-13-29	W.V. DEPT. OF HIGHWAYS	1.0
S12	05-13-31	CNX LAND RESOURCES, INC.	31.723
S13	05-13-31.1	W.V. DEPT. OF HIGHWAYS	0.277
S14	05-13-31.2	CNX LAND RESOURCES, INC.	0.938
S15	05-12-27	CNX LAND RESOURCES, INC.	0.67
S16	05-12-28	W.V. DEPT. OF HIGHWAYS	1.1
S17	05-12-24.2	W.V. DEPT. OF HIGHWAYS	0.539
S18	05-12-26	CSX	4.00
S19	05-12-25	CSX	12.8
S20	05-12-24	W.V. DEPT. OF HIGHWAYS	0.964
S21	05-12-24.3	CNX LAND RESOURCES, INC.	18.523
S22	05-12-24.1	W.V. DEPT. OF HIGHWAYS	0.99
S23	05-12-23.2	CNX LAND RESOURCES, INC.	12.50
S24	05-12-6.2	CONSOLIDATION COAL COMPANY MURRAY ENERGY	25.50
S25	05-12-6.1	W.V. DEPT. OF HIGHWAYS	0.31
S26	05-12-23.3	W.V. DEPT. OF HIGHWAYS	0.111
S27	05-12-23.1	JAMES N. DAUGHERTY	0.28
S28	05-12-22	CNX LAND RESOURCES, INC.	0.944
S29	05-12-07	ROBERT WM. RIGGENBACH, ET UX	104.231
S30	05-12-21.1	ROBERT W. JR. & WENDY L. RIGGENBACH	14.222
S31	05-12-15	WOODLAND HILL CHURCH OF GOD, TRS	0.375
S32	05-12-16	GARY E. GIBSON, ET AL	0.104
S33	05-12-16.1	GARY E. GIBSON, ET AL	0.146
S34	05-12-20	JONI LYN LEON	0.457
S35	05-12-19	JONI LYN LEON	0.457
S36	05-12-18	HILDA DELORIS BAXTER	1.018
S37	05-12-17	HILDA DELORIS BAXTER	0.752
S38	05-14-9.1	MARIA T. FLOREZ	2.882
S39	05-14-9.5	MARIA T. FLOREZ	5.024
S40	05-14-19	BRIAN A. & CHARLOTTE MULL	0.92
S41	05-14-09	WALTER W. STREIGHT JR., ET UX	9.311
S42	05-14-17	JUSTIN & JODY RINE	1.1044
S43	05-14-16	GEORGE A. KNUTH	1.6386
S44	05-14-9.4	VERNIE A. RINE, ET UX	3.404
S45	05-14-9.3	VERNIE A. RINE, ET UX	4.118
S46	05-14-10.3	VERNIE A. & JODY K. RINE	1.54
S47	05-14-07	DONNA K. & LEROY ANDERSON	4.60
S48	05-14-08	LAWRENCE EUGENE ANDERSON	18.29
S49	05-14-10.1	IDA RUTAN (LIFE), RALPH R. HOYT	0.50
S50	05-14-10.2	IDA RUTAN (LIFE), RALPH R. HOYT	0.495
S51	05-14-11	DALE R. GALLAHER, ET AL	12.0
S52	05-14-12	DALE R. GALLAHER, ET AL	135.100
S53	05-19-18.2	PAUL V. & CAROL NEELY	32.672
S54	05-19-06	MARTHA M. RUTAN	5.1099
S55	05-19-7.3	OLAN V. RUTAN, ET UX	0.341
S56	05-19-7.4	OLAN V. RUTAN, ET UX	1.787
S57	05-19-7.2	OLAN RUTAN	2.783
S58	05-19-7	OLAN V. RUTAN, ET UX	32.4801
S59	05-19-7.1	ROBERT L. SHIELD, ET AL	3.399
S60	05-19-20.2	CASANDRA L. HARMON	7.448
S61	05-19-20.1	JOHN J. EBERT, EST.	3.848
S62	05-19-20.3	SIDNEY HARMON	3.715
S63	05-19-7.5	ADAM T. & JESSE L. ROBINSON	2.640
S64	05-19-8	CNX GAS COMPANY, LLC	40.0
S65	05-19-11	ERNIE L. ANDERSON, ET UX	0.08
S66	05-19-10	ERNIE L. ANDERSON, ET UX	0.8125
S67	05-19-12	ERNIE L. ANDERSON, ET UX	5.33
S68	05-19-09	PENNY ELAINE MENENDEZ	10.0
S69	05-19-29	ERNIE L. & TAMMY L. ANDERSON	10.961
S70	05-19-15	B.J. HERRAN REVOCABLE TRUST	0.177
S71	05-19-30	ERNIE & TAMMY ANDERSON	19.037
S72	05-19-30.1	ERIC R.W. & ASHLEY A. HUGGINS	2.911
S73	05-19-31	CHARLES F. & DIANA L. HAYNES	8.779
S74	05-19-13	RONA LEE RICE & CHARLES FRANKLIN MCCARDLE	94.925
S75	05-14-10.4	ADAM & JESSE ROBINSON	3.343
S76	05-19-20	WILBERT H. BUNGARD ET UX	114.989



P.S.
708

David L Jackson

08/03/2018



TUG HILL
OPERATING

OPERATOR'S
WELL #: Blake N-4HM
DISTRICT: Franklin
COUNTY: Marshall
STATE: WV

WELL PLAT
PAGE 2 OF 2
DATE: 06/04/2018
REVISED: 07/31/2018

4705 * 02053

**INFORMATION SUPPLIED UNDER WEST VIRGINIA CODE
Chapter 22, Article 6A, Section 5(a)(5)
IN LIEU OF FILING LEASE(S) AND OTHER CONTINUING CONTRACT(S)**

Under the oath required to make the verification on page 1 of this Notice and Application, I depose and say that I am the person who signed the Notice and Application for the Applicant, and that –

- (1) the tract of land is the same tract described in this Application, partly or wholly depicted in the accompanying plat, and described in the Construction and Reclamation Plan;
- (2) the parties and recordation data (if recorded) for lease(s) or other continuing contract(s) by which the Applicant claims the right to extract, produce or market the oil or gas are as follows:

Lease Name or Number	Grantor, Lessor, etc.	Grantee, Lessee, etc.	Royalty	Book/Page
----------------------	-----------------------	-----------------------	---------	-----------

*See attached pages

RECEIVED
Office of Oil and Gas

JUN 11 2018

WV Department of
Environmental Protection

**Acknowledgement of Possible Permitting/Approval
In Addition to the Office of Oil and Gas**

The permit applicant for the proposed well work addressed in this application hereby acknowledges the possibility of the need for permits and/or approvals from local, state, or federal entities in addition to the DEP, Office of Oil and Gas, including but not limited to the following:

- WV Division of Water and Waste Management
- WV Division of Natural Resources WV Division of Highways
- U.S. Army Corps of Engineers
- U.S. Fish and Wildlife Service
- County Floodplain Coordinator

The applicant further acknowledges that any Office of Oil and Gas permit in no way overrides, replaces, or nullifies the need for other permits/approvals that may be necessary and further affirms that all needed permits/approvals should be acquired from the appropriate authority before the affected activity is initiated.

Well Operator: Tug Hill Operating, LLC
 By: Amy L. Miller *Amy Miller*
 Its: Permitting Specialist

Lease ID	Tag	Parcel	Grantor, Lessor, etc.	Grantee, Lessee, etc.	Royalty	Deed Book/Page		Assignment	Assignment	Assignment	Assignment
10*1415	A	5-19-20	DAVID TAKACH AND WIFE DEBORAH	GASTAR EXPLORATION USA INC	1/8+	720	233	N/A	N/A	Certificate of Merger - Gastar Exploration USA Inc to Gastar Exploration Inc: 21/41	Gastar Exploration Inc. to TH Exploration II LLC: 36/9
10*14638	B	5-19-19	RUSSELL BLAKE & MARY BLAKE	GASTAR EXPLORATION USA INC	1/8+	773	568	N/A	N/A	Certificate of Merger - Gastar Exploration USA Inc to Gastar Exploration Inc: 21/41	Gastar Exploration Inc. to TH Exploration II LLC: 36/9
10*17492	C	5-19-9	DIANA L WELLMAN	TH EXPLORATION LLC	1/8+	940	434	N/A	N/A	N/A	N/A
10*17495	C	5-19-9	DENNIS D CALDWELL AND APRIL N CALDWELL	TH EXPLORATION LLC	1/8+	942	409	N/A	N/A	N/A	N/A
10*17495	C	5-19-9	MARGARET A BONNETT	TH EXPLORATION LLC	1/8+	940	431	N/A	N/A	N/A	N/A
10*14655	C	5-19-9	COMMERCIAL OPTICAL MANUFACTURING INC	GASTAR EXPLORATION USA INC	1/8+	775	21	N/A	N/A	Certificate of Merger - Gastar Exploration USA Inc to Gastar Exploration Inc: 21/41	Gastar Exploration Inc. to TH Exploration II LLC: 36/9
10*14640	C	5-19-9	SHERRI SNYDER	GASTAR EXPLORATION USA INC	1/8+	799	545	N/A	N/A	Certificate of Merger - Gastar Exploration USA Inc to Gastar Exploration Inc: 21/41	Gastar Exploration Inc. to TH Exploration II LLC: 36/9
10*14649	C	5-19-9	DONALD GARY GROVES II	GASTAR EXPLORATION USA INC	1/8+	842	382	N/A	N/A	Certificate of Merger - Gastar Exploration USA Inc to Gastar Exploration Inc: 21/41	Gastar Exploration Inc. to TH Exploration II LLC: 36/9
10*14650	C	5-19-9	TIMOTHY DWIGHT GROVES	GASTAR EXPLORATION INC	1/8+	842	384	N/A	N/A	N/A	Gastar Exploration Inc. to TH Exploration II LLC: 36/9
10*14651	C	5-19-9	DAVID V CALDWELL	GASTAR EXPLORATION INC	1/8+	842	386	N/A	N/A	N/A	Gastar Exploration Inc. to TH Exploration II LLC: 36/9
10*14652	C	5-19-9	CANDICE GUTIERREZ	GASTAR EXPLORATION INC	1/8+	842	388	N/A	N/A	N/A	Gastar Exploration Inc. to TH Exploration II LLC: 36/9
10*14653	C	5-19-9	KRISTIN DOUGLAS	GASTAR EXPLORATION INC	1/8+	842	390	N/A	N/A	N/A	Gastar Exploration Inc. to TH Exploration II LLC: 36/9
10*14641	C	5-19-9	LORA LANGLEY	GASTAR EXPLORATION USA INC	1/8+	800	621	N/A	N/A	Certificate of Merger - Gastar Exploration USA Inc to Gastar Exploration Inc: 21/41	Gastar Exploration Inc. to TH Exploration II LLC: 36/9
10*14642	C	5-19-9	MARY B. FERRIS BY REBECCA R. F	GASTAR EXPLORATION USA INC	1/8+	808	457	N/A	N/A	Certificate of Merger - Gastar Exploration USA Inc to Gastar Exploration Inc: 21/41	Gastar Exploration Inc. to TH Exploration II LLC: 36/9
10*14643	C	5-19-9	MARTHA RENEE ROBINSON	GASTAR EXPLORATION USA INC	1/8+	809	541	N/A	N/A	Certificate of Merger - Gastar Exploration USA Inc to Gastar Exploration Inc: 21/41	Gastar Exploration Inc. to TH Exploration II LLC: 36/9
10*14644	C	5-19-9	CHERYL HILL	GASTAR EXPLORATION USA INC	1/8+	809	517	N/A	N/A	Certificate of Merger - Gastar Exploration USA Inc to Gastar Exploration Inc: 21/41	Gastar Exploration Inc. to TH Exploration II LLC: 36/9
10*14645	C	5-19-9	RANDY BERISFORD	GASTAR EXPLORATION USA INC	1/8+	810	328	N/A	N/A	Certificate of Merger - Gastar Exploration USA Inc to Gastar Exploration Inc: 21/41	Gastar Exploration Inc. to TH Exploration II LLC: 36/9
10*14647	C	5-19-9	JAMES W ROBINSON III	GASTAR EXPLORATION INC	1/8+	836	102	N/A	N/A	N/A	Gastar Exploration Inc. to TH Exploration II LLC: 36/9
10*14648	C	5-19-9	LORI ANN ROBINSON	GASTAR EXPLORATION INC	1/8+	836	104	N/A	N/A	N/A	Gastar Exploration Inc. to TH Exploration II LLC: 36/9

RECEIVED
Office of Oil and Gas

JUN 11 2018

WV Department of
Environmental Protection

Lease ID	Tag	Parcel	Grantor, Lessor, etc.	Grantee, Lessee, etc.	Royalty	Deed Book/Page	Assignment	Assignment	Assignment	Assignment
10*14633	C	5-19-9	WANDA RIDING	GASTAR EXPLORATION USA INC	1/8+	794 503	N/A	N/A	Certificate of Merger - Gastar Exploration USA Inc to Gastar Exploration Inc: 21/41	Gastar Exploration Inc. to TH Exploration II LLC: 36/9
10*14620	C	5-19-9	KIMBERLY S. DENNY	GASTAR EXPLORATION USA INC	1/8+	794 511	N/A	N/A	Certificate of Merger - Gastar Exploration USA Inc to Gastar Exploration Inc: 21/41	Gastar Exploration Inc. to TH Exploration II LLC: 36/9
10*14635	C	5-19-9	HUGH YOHO	GASTAR EXPLORATION USA INC	1/8+	794 478	N/A	N/A	Certificate of Merger - Gastar Exploration USA Inc to Gastar Exploration Inc: 21/41	Gastar Exploration Inc. to TH Exploration II LLC: 36/9
10*14655	C	5-19-9	GARY PARSONS	GASTAR EXPLORATION USA INC	1/8+	794 521	N/A	N/A	Certificate of Merger - Gastar Exploration USA Inc to Gastar Exploration Inc: 21/41	Gastar Exploration Inc. to TH Exploration II LLC: 36/9
10*19853	C	5-19-9	TIMOTHY B AND MICHELE P JENNINGS	TH EXPLORATION LLC	1/8+	946 20	N/A	N/A	N/A	N/A
10*19854	C	5-19-9	CHRISTOPHER M JENNINGS	TH EXPLORATION LLC	1/8+	946 18	N/A	N/A	N/A	N/A
10*19851	C	5-19-9	PATRICK W JENNINGS AND SUSAN PACKER-JENNINGS	TH EXPLORATION LLC	1/8+	946 24	N/A	N/A	N/A	N/A
10*19852	C	5-19-9	JEFFREY A AND SHANNON M JENNINGS	TH EXPLORATION LLC	1/8+	946 22	N/A	N/A	N/A	N/A
10*17635	C	5-19-9	SARAH K SCHNEIDER AND DANIEL K SCHEIDER	TH EXPLORATION LLC	1/8+	942 414	N/A	N/A	N/A	N/A
10*14646	C	5-19-9	PENNY ELAINE MENENDEZ	GASTAR EXPLORATION INC	1/8+	822 266	N/A	N/A	N/A	Gastar Exploration Inc. to TH Exploration II LLC: 36/9
10*14141	D	5-19-20.1	DAVID TAKACH AND WIFE DEBORAH	GASTAR EXPLORATION USA INC	1/8+	720 233	N/A	N/A	Certificate of Merger - Gastar Exploration USA Inc to Gastar Exploration Inc: 21/41	Gastar Exploration Inc. to TH Exploration II LLC: 36/9
10*14141	E	5-19-20.2	DAVID TAKACH AND WIFE DEBORAH	GASTAR EXPLORATION USA INC	1/8+	720 233	N/A	N/A	Certificate of Merger - Gastar Exploration USA Inc to Gastar Exploration Inc: 21/41	Gastar Exploration Inc. to TH Exploration II LLC: 36/9
10*14925	F	5-19-5	MOUNTAIN TOP PRODUCTIONS LLC	GASTAR EXPLORATION INC	1/8+	840 444	N/A	N/A	N/A	Gastar Exploration Inc. to TH Exploration II LLC: 36/9
10*18121	G	5-14-8	LAWRENCE EUGENE ANDERSON AND NICOLE M ANDERSON	TH EXPLORATION LLC	1/8+	927 68	N/A	N/A	N/A	N/A
10*14945	H	5-14-7	LEROY ANDERSON AND DONNA K AND	TRIENERGY HOLDINGS LLC	1/8+	735 433	TriEnergy Holdings LLC to NPAR, LLC: 25/449	NPAR, LLC to Chevron U.S.A Inc: 756/332	Chevron U.S.A. Inc to Gastar Exploration Inc: 32/355	Gastar Exploration Inc. to TH Exploration II LLC: 36/9
10*18806	I	5-14-5	E SHIELA PAVLOVICH	TH EXPLORATION LLC	1/8+	929 576	N/A	N/A	N/A	N/A
10*21223	I	5-14-5	EUGENE C GRIEB AND SHIRLEY K GRIEB	TH EXPLORATION LLC	1/8+	961 468	N/A	N/A	N/A	N/A
10*21938	I	5-14-5	SEAN M GRENOBLE AND CHERYL A GRENOBLE	TH EXPLORATION LLC	1/8+	960 91	N/A	N/A	N/A	N/A
10*17547	I	5-14-5	JAMES CONTRERAS AND CATHERINE CONTRERAS	TH EXPLORATION LLC	1/8+	942 400	N/A	N/A	N/A	N/A
10*17548	I	5-14-5	RICHARD ARTHUR VAN GROL AND JEANNE MARIE VAN GROL	TH EXPLORATION LLC	1/8+	942 398	N/A	N/A	N/A	N/A
10*21930	I	5-14-5	JAMES A GRENOBLE AND MARY JANE GRENOBLE	TH EXPLORATION LLC	1/8+	953 263	N/A	N/A	N/A	N/A
10*21924	I	5-14-5	BEVERLY A MILLER	TH EXPLORATION LLC	1/8+	953 533	N/A	N/A	N/A	N/A
10*21926	I	5-14-5	VIOLA JANE BREON AND JAMES RONALD BREON	TH EXPLORATION LLC	1/8+	953 360	N/A	N/A	N/A	N/A
10*17718	I	5-14-5	MARY ELLEN & THOMAS C DAVIS	TH EXPLORATION LLC	1/8+	929 92	N/A	N/A	N/A	N/A
10*18209	I	5-14-5	CORRINE E VERNA & JONATHAN C VERNA	TH EXPLORATION LLC	1/8+	929 82	N/A	N/A	N/A	N/A
10*18210	I	5-14-5	DAVID F POWEDERLY JR AND NANCY A POWDERLY	TH EXPLORATION LLC	1/8+	929 87	N/A	N/A	N/A	N/A
10*18211	I	5-14-5	REBECCA LYNN KIER AND ERIC JAMES KIER	TH EXPLORATION LLC	1/8+	929 90	N/A	N/A	N/A	N/A
10*18212	I	5-14-5	THOMAS C DAVIS AND MARY ELLEN DAVIS	TH EXPLORATION LLC	1/8+	929 92	N/A	N/A	N/A	N/A
10*18213	I	5-14-5	THOMAS A POWDERLY	TH EXPLORATION LLC	1/8+	929 94	N/A	N/A	N/A	N/A

RECEIVED
Office of Oil and Gas

JUN 11 2018

WV Department of
Environmental Protection

Lease ID	Tag	Parcel	Grantor, Lessor, etc.	Grantee, Lessee, etc.	Royalty	Deed Book/Page		Assignment	Assignment	Assignment	Assignment
10*18214	I	5-14-5	ANNE M AND JOHN LEACH	TH EXPLORATION LLC	1/8+	929	96	N/A	N/A	N/A	N/A
10*18215	I	5-14-5	MARGARET J WHITFORD AND LANCE W WHITFORD	TH EXPLORATION LLC	1/8+	929	103	N/A	N/A	N/A	N/A
10*18218	I	5-14-5	ERIN E SCHOLL	TH EXPLORATION LLC	1/8+	929	106	N/A	N/A	N/A	N/A
10*14619	I	5-14-5	SHIRLEY R MILLER	CHESAPEAKE APPALACHIA LLC	1/8+	715	414	N/A	Chesapeake Appalachia LLC and Statoil USA Onshore Properties Inc to Gastar Exploration USA Inc & Atinum Marcellus I LLC: 27/321	Certificate of Merger - Gastar Exploration USA Inc to Gastar Exploration Inc: 21/41	Gastar Exploration Inc. to TH Exploration II LLC: 36/9
10*14620	I	5-14-5	ANITA R MILLER	CHESAPEAKE APPALACHIA LLC	1/8+	715	416	N/A	Chesapeake Appalachia LLC and Statoil USA Onshore Properties Inc to Gastar Exploration USA Inc & Atinum Marcellus I LLC: 27/321	Certificate of Merger - Gastar Exploration USA Inc to Gastar Exploration Inc: 21/41	Gastar Exploration Inc. to TH Exploration II LLC: 36/9
10*14621	I	5-14-5	WILLIAM DALE AND NOREEN G MILL	CHESAPEAKE APPALACHIA LLC	1/8+	715	415	N/A	Chesapeake Appalachia LLC and Statoil USA Onshore Properties Inc to Gastar Exploration USA Inc & Atinum Marcellus I LLC: 27/321	Certificate of Merger - Gastar Exploration USA Inc to Gastar Exploration Inc: 21/41	Gastar Exploration Inc. to TH Exploration II LLC: 36/9
10*14622	I	5-14-5	KELLY D MILLER	CHESAPEAKE APPALACHIA LLC	1/8+	713	606	N/A	Chesapeake Appalachia LLC and Statoil USA Onshore Properties Inc to Gastar Exploration USA Inc & Atinum Marcellus I LLC: 27/321	Certificate of Merger - Gastar Exploration USA Inc to Gastar Exploration Inc: 21/41	Gastar Exploration Inc. to TH Exploration II LLC: 36/9
10*14623	I	5-14-5	DUANE D MILLER	CHESAPEAKE APPALACHIA LLC	1/8+	717	149	N/A	Chesapeake Appalachia LLC and Statoil USA Onshore Properties Inc to Gastar Exploration USA Inc & Atinum Marcellus I LLC: 27/321	Certificate of Merger - Gastar Exploration USA Inc to Gastar Exploration Inc: 21/41	Gastar Exploration Inc. to TH Exploration II LLC: 36/9
10*14624	I	5-14-5	DOUGLAS E MILLER	CHESAPEAKE APPALACHIA LLC	1/8+	725	559	Chesapeake Appalachia LLC to Statoil USA Onshore Properties Inc: 25/582	Chesapeake Appalachia LLC and Statoil USA Onshore Properties Inc to Gastar Exploration USA Inc & Atinum Marcellus I LLC: 27/321	Certificate of Merger - Gastar Exploration USA Inc to Gastar Exploration Inc: 21/41	Gastar Exploration Inc. to TH Exploration II LLC: 36/9
10*14625	I	5-14-5	JACQUELYN J JOHNSON	CHESAPEAKE APPALACHIA LLC	1/8+	715	616	Chesapeake Appalachia LLC to Statoil USA Onshore Properties Inc: 24/204	Chesapeake Appalachia LLC and Statoil USA Onshore Properties Inc to Gastar Exploration USA Inc & Atinum Marcellus I LLC: 27/321	Certificate of Merger - Gastar Exploration USA Inc to Gastar Exploration Inc: 21/41	Gastar Exploration Inc. to TH Exploration II LLC: 36/9
10*14626	I	5-14-5	STEVEN POND	CHESAPEAKE APPALACHIA LLC	1/8+	715	622	Chesapeake Appalachia LLC to Statoil USA Onshore Properties Inc: 24/204	Chesapeake Appalachia LLC and Statoil USA Onshore Properties Inc to Gastar Exploration USA Inc & Atinum Marcellus I LLC: 27/321	Certificate of Merger - Gastar Exploration USA Inc to Gastar Exploration Inc: 21/41	Gastar Exploration Inc. to TH Exploration II LLC: 36/9
10*14627	I	5-14-5	BRIAN AND LENA POND	CHESAPEAKE APPALACHIA LLC	1/8+	717	51	N/A	Chesapeake Appalachia LLC and Statoil USA Onshore Properties Inc to Gastar Exploration USA Inc & Atinum Marcellus I LLC: 27/321	Certificate of Merger - Gastar Exploration USA Inc to Gastar Exploration Inc: 21/41	Gastar Exploration Inc. to TH Exploration II LLC: 36/9
10*14628	I	5-14-5	TEXYN L AND GEORGIA A MILLER	CHESAPEAKE APPALACHIA LLC	1/8+	715	514	N/A	Chesapeake Appalachia LLC and Statoil USA Onshore Properties Inc to Gastar Exploration USA Inc & Atinum Marcellus I LLC: 27/321	Certificate of Merger - Gastar Exploration USA Inc to Gastar Exploration Inc: 21/41	Gastar Exploration Inc. to TH Exploration II LLC: 36/9

RECEIVED
Office of Oil and Gas

JUN 11 2018

WV Department of
Environmental Protection

Lease ID	Tag	Parcel	Grantor, Lessor, etc.	Grantee, Lessee, etc.	Royalty	Deed Book/Page		Assignment	Assignment	Assignment	Assignment
10*14629	4705102053	5-14-5	GERALD R AND LEE A MILLER	CHESAPEAKE APPALACHIA LLC	1/8+	717	1	Chesapeake Appalachia LLC to Statoil USA Onshore Properties Inc: 24/204	Chesapeake Appalachia LLC and Statoil USA Onshore Properties Inc to Gastar Exploration USA Inc & Atinum Marcellus I LLC: 27/321	Certificate of Merger - Gastar Exploration USA Inc to Gastar Exploration Inc: 21/41	Gastar Exploration Inc. to TH Exploration II LLC: 36/9
10*14630		5-14-5	BARBARA K BURLEY	CHESAPEAKE APPALACHIA LLC	1/8+	716	637	Chesapeake Appalachia LLC to Statoil USA Onshore Properties Inc: 24/204	Chesapeake Appalachia LLC and Statoil USA Onshore Properties Inc to Gastar Exploration USA Inc & Atinum Marcellus I LLC: 27/321	Certificate of Merger - Gastar Exploration USA Inc to Gastar Exploration Inc: 21/41	Gastar Exploration Inc. to TH Exploration II LLC: 36/9
10*14631		5-14-5	LISA ANN MILLER	CHESAPEAKE APPALACHIA LLC	1/8+	715	520	Chesapeake Appalachia LLC to Statoil USA Onshore Properties Inc: 24/204	Chesapeake Appalachia LLC and Statoil USA Onshore Properties Inc to Gastar Exploration USA Inc & Atinum Marcellus I LLC: 27/321	Certificate of Merger - Gastar Exploration USA Inc to Gastar Exploration Inc: 21/41	Gastar Exploration Inc. to TH Exploration II LLC: 36/9
10*14898		5-14-5	SHERLEY RAY STOWE	GASTAR EXPLORATION USA INC	1/8+	813	444	N/A	N/A	Certificate of Merger - Gastar Exploration USA Inc to Gastar Exploration Inc: 21/41	Gastar Exploration Inc. to TH Exploration II LLC: 36/9
10*14899		5-14-5	SANDRA J HARMON AND WALTER D HARMON	GASTAR EXPLORATION USA INC	1/8+	813	442	N/A	N/A	Certificate of Merger - Gastar Exploration USA Inc to Gastar Exploration Inc: 21/41	Gastar Exploration Inc. to TH Exploration II LLC: 36/9
10*14900		5-14-5	STANLEY EUGENE STOWE	GASTAR EXPLORATION USA INC	1/8+	813	440	N/A	N/A	Certificate of Merger - Gastar Exploration USA Inc to Gastar Exploration Inc: 21/41	Gastar Exploration Inc. to TH Exploration II LLC: 36/9
10*14901		5-14-5	MARGARET CLICKNER	GASTAR EXPLORATION USA INC	1/8+	815	244	N/A	N/A	Certificate of Merger - Gastar Exploration USA Inc to Gastar Exploration Inc: 21/41	Gastar Exploration Inc. to TH Exploration II LLC: 36/9
10*14902		5-14-5	BENNY MILLER	GASTAR EXPLORATION INC	1/8+	836	98	N/A	N/A	N/A	Gastar Exploration Inc. to TH Exploration II LLC: 36/9
10*18202		5-14-5	TERRANCE V POWDERLY SR	TH EXPLORATION LLC	1/8+	929	85	N/A	N/A	N/A	N/A
10*14903		5-14-5	SUE PRUITT	GASTAR EXPLORATION INC	1/8+	836	100	N/A	N/A	N/A	Gastar Exploration Inc. to TH Exploration II LLC: 36/9
10*14904	5-14-5	LEROY MILLER	GASTAR EXPLORATION INC	1/8+	846	398	N/A	N/A	N/A	Gastar Exploration Inc. to TH Exploration II LLC: 36/9	
10*14905	5-14-5	JAMES K MILLER	GASTAR EXPLORATION INC	1/8+	854	610	N/A	N/A	N/A	Gastar Exploration Inc. to TH Exploration II LLC: 36/9	
10*14906	5-14-5	MARY LOU MILLER-HORTON	GASTAR EXPLORATION INC	1/8+	862	417	N/A	N/A	N/A	Gastar Exploration Inc. to TH Exploration II LLC: 36/9	
10*14568	5-14-5	LEROY ANDERSON & DONNA K ANDE	GASTAR EXPLORATION USA INC	1/8+	772	69	N/A	N/A	Certificate of Merger - Gastar Exploration USA Inc to Gastar Exploration Inc: 21/41	Gastar Exploration Inc. to TH Exploration II LLC: 36/9	
10*14568	5-14-4	LEROY ANDERSON & DONNA K ANDE	GASTAR EXPLORATION USA INC	1/8+	772	69	N/A	N/A	Certificate of Merger - Gastar Exploration USA Inc to Gastar Exploration Inc: 21/41	Gastar Exploration Inc. to TH Exploration II LLC: 36/9	
10*14699	K	5-12-23	CNX GAS COMPANY LLC AND NOBLE	GASTAR EXPLORATION INC & ATINUM MARCELLUS I LLC	1/8+	833	514	N/A	N/A	N/A	Gastar Exploration Inc. to TH Exploration II LLC: 36/9
10*16610	L	5-13-32	RICHARD B SMITH SR AND EVELYN MARIE SMITH	TH EXPLORATION LLC	1/8+	916	120	N/A	N/A	N/A	N/A
10*16609	L	5-13-32	C PATRICIA WOBIG	TH EXPLORATION LLC	1/8+	916	118	N/A	N/A	N/A	N/A

RECEIVED
Office of Oil and Gas

JUN 11 2018

WV Department of
Environmental Protection

Lease ID	Tag	Parcel	Grantor, Lessor, etc.	Grantee, Lessee, etc.	Royalty	Deed Book/Page	Assignment	Assignment	Assignment	Assignment
10*14688	M	5-13-31	DEBBIE RICHMOND	GASTAR EXPLORATION USA INC	1/8+	786 398	N/A	N/A	Certificate of Merger - Gastar Exploration USA Inc to Gastar Exploration Inc: 21/41	Gastar Exploration Inc. to TH Exploration II LLC: 36/9
10*14698	M	5-13-31	JASON ADAMS	GASTAR EXPLORATION INC	1/8+	842 372	N/A	N/A	N/A	Gastar Exploration Inc. to TH Exploration II LLC: 36/9
10*18766	M	5-13-31	DAVID HAMBEL	TH EXPLORATION LLC	1/8+	938 452	N/A	N/A	N/A	N/A
10*18571	M	5-13-31	JUDITH R GADE AND WILLIAM S GADE	TH EXPLORATION LLC	1/8+	935 72	N/A	N/A	N/A	N/A
10*19420	M	5-13-31	REBECCA L RICHMOND	TH EXPLORATION LLC	1/8+	940 264	N/A	N/A	N/A	N/A
10*16874	M	5-13-31	CHRISTOPHER M EARICH AND BREA D EARICH	TH EXPLORATION LLC	1/8+	917 99	N/A	N/A	N/A	N/A
10*16878	M	5-13-31	DIANE L GOODE	TH EXPLORATION LLC	1/8+	917 91	N/A	N/A	N/A	N/A
10*16877	M	5-13-31	RENEE E CAIN AND GERALD D CAIN JR	TH EXPLORATION LLC	1/8+	917 89	N/A	N/A	N/A	N/A
10*16879	M	5-13-31	LUCILLE R YOUNG	TH EXPLORATION LLC	1/8+	917 93	N/A	N/A	N/A	N/A
10*19916	M	5-13-31	RALPH M RICHMOND & WENDY L RICHMOND	TH EXPLORATION LLC	1/8+	948 595	N/A	N/A	N/A	N/A
10*14690	M	5-13-31	DANA HAMBEL	GASTAR EXPLORATION USA INC	1/8+	789 289	N/A	N/A	Certificate of Merger - Gastar Exploration USA Inc to Gastar Exploration Inc: 21/41	Gastar Exploration Inc. to TH Exploration II LLC: 36/9
10*14699	M	5-13-31	CNX GAS COMPANY LLC AND NOBLE	GASTAR EXPLORATION INC & ATINUM MARCELLUS I LLC	1/8+	833 514	N/A	N/A	N/A	Gastar Exploration Inc. to TH Exploration II LLC: 36/9
10*14695	M	5-13-31	KATHY MITCHELL	GASTAR EXPLORATION USA INC	1/8+	822 258	N/A	N/A	Certificate of Merger - Gastar Exploration USA Inc to Gastar Exploration Inc: 21/41	Gastar Exploration Inc. to TH Exploration II LLC: 36/9
10*14696	M	5-13-31	MCKENZIE ANN ADAMS	GASTAR EXPLORATION USA INC	1/8+	827 224	N/A	N/A	Certificate of Merger - Gastar Exploration USA Inc to Gastar Exploration Inc: 21/41	Gastar Exploration Inc. to TH Exploration II LLC: 36/9
10*14692	M	5-13-31	BARBARA ANN DEEM	GASTAR EXPLORATION USA INC	1/8+	804 247	N/A	N/A	Certificate of Merger - Gastar Exploration USA Inc to Gastar Exploration Inc: 21/41	Gastar Exploration Inc. to TH Exploration II LLC: 36/9
10*14694	M	5-13-31	MARY FUNK	GASTAR EXPLORATION USA INC	1/8+	821 36	N/A	N/A	Certificate of Merger - Gastar Exploration USA Inc to Gastar Exploration Inc: 21/41	Gastar Exploration Inc. to TH Exploration II LLC: 36/9
10*14697	M	5-13-31	ANGELA ADAMS WILHITE	GASTAR EXPLORATION INC	1/8+	839 533	N/A	N/A	N/A	Gastar Exploration Inc. to TH Exploration II LLC: 36/9
10*14693	M	5-13-31	CHARLES DOWNS	GASTAR EXPLORATION USA INC	1/8+	809 501	N/A	N/A	Certificate of Merger - Gastar Exploration USA Inc to Gastar Exploration Inc: 21/41	Gastar Exploration Inc. to TH Exploration II LLC: 36/9

RECEIVED
Office of Oil and Gas

JUN 11 2018

WV Department of
Environmental Protection

AFFIDAVIT

RECEIVED
Office of Oil and Gas

JUN 11 2018

WV Department of
Environmental Protection

STATE OF TEXAS §
§ SS
COUNTY OF TARRANT §

On this 18th day of October, 2016, before me, the undersigned authority, personally appeared David D. Kalish ("Affiant") who being first duly sworn under oath, deposes and saith:

1. TH Exploration, LLC, TH Exploration II, LLC and TH Exploration III, LLC are wholly owned subsidiaries of THQ Appalachia I, LLC.
2. Tug Hill Operating, LLC provides oil and gas operations services to THQ Appalachia I, LLC under an Operating Services Agreement dated July 23, 2014.
3. David D. Kalish, the Affiant, is the Vice President of Tug Hill Operating, LLC, THQ Appalachia I, LLC, TH Exploration, LLC, TH Exploration II, LLC and TH Exploration III, LLC, and;
3. Tug Hill Operating, LLC is authorized to operate and maintain the assets owned by THQ Appalachia I, LLC, including, as referenced above, TH Exploration, LLC, TH Exploration II, LLC, and TH Exploration III, LLC, including oil and gas leases, wells, pipelines, surface facilities, and other all other assets that support the business of THQ Appalachia I, LLC, and;
4. Specifically, Tug Hill Operating, LLC is authorized to submit and obtain well work permits and carry out all activities pursuant to such work permits for assets owned by TH Exploration, LLC, TH Exploration II, LLC, TH Exploration III, LLC.

FURTHER, AFFIANT SAITH NOT.

IN WITNESS WHEREOF, we have hereunto set our hands and seals this 18th day of October, 2016.

David D. Kalish
Affiant: David D. Kalish

JURAT

Jan Past
MARSHALL County 03:44:28 PM
Instrument No 1416299
Date Recorded 10/19/2016
Document Type NIS
Pages Recorded 1
Book-Page 28-62
Recording Fee \$5.00
Additional \$5.00

STATE OF TEXAS §
§ SS
COUNTY OF TARRANT §

Sworn and subscribed to (or affirmed) before me on this, the 18th day of October, 2016, by David D. Kalish

IN WITNESS WHEREOF, I hereunto set my hand and official seal.

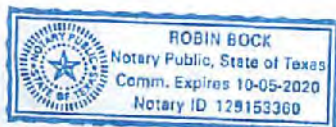

My Commission Expires: 10-05-2020

Signature/Notary Public: Robin Bock

Name/Notary Public (Print): Robin Bock

**STATE OF WEST VIRGINIA
DEPARTMENT OF ENVIRONMENTAL PROTECTION, OFFICE OF OIL AND GAS
NOTICE CERTIFICATION**

Date of Notice Certification: 06/07/2018

API No. 47- 051

Operator's Well No. Blake N-4HM

Well Pad Name: Blake

Notice has been given:

Pursuant to the provisions in West Virginia Code § 22-6A, the Operator has provided the required parties with the Notice Forms listed below for the tract of land as follows:

State: <u>West Virginia</u>	UTM NAD 83 Easting: <u>516,707.28</u>
County: <u>Marshall</u>	Northing: <u>4,401,610.73</u>
District: <u>Franklin</u>	Public Road Access: <u>Burch Ridge Road - County Route 29</u>
Quadrangle: <u>Powhatan Point 7.5'</u>	Generally used farm name: <u>Wibert H. Bungard, et ux</u>
Watershed: <u>French Creek - Ohio River (HUC 10)</u>	

Pursuant to West Virginia Code § 22-6A-7(b), every permit application filed under this section shall be on a form as may be prescribed by the secretary, shall be verified and shall contain the following information: (14) A certification from the operator that (i) it has provided the owners of the surface described in subdivisions (1), (2) and (4), subsection (b), section ten of this article, the information required by subsections (b) and (c), section sixteen of this article; (ii) that the requirement was deemed satisfied as a result of giving the surface owner notice of entry to survey pursuant to subsection (a), section ten of this article six-a; or (iii) the notice requirements of subsection (b), section sixteen of this article were waived in writing by the surface owner; and Pursuant to West Virginia Code § 22-6A-11(b), the applicant shall tender proof of and certify to the secretary that the notice requirements of section ten of this article have been completed by the applicant.

Pursuant to West Virginia Code § 22-6A, the Operator has attached proof to this Notice Certification that the Operator has properly served the required parties with the following: *PLEASE CHECK ALL THAT APPLY		OOG OFFICE USE ONLY
<input type="checkbox"/> 1. NOTICE OF SEISMIC ACTIVITY or <input checked="" type="checkbox"/> NOTICE NOT REQUIRED BECAUSE NO SEISMIC ACTIVITY WAS CONDUCTED		<input type="checkbox"/> RECEIVED/ NOT REQUIRED
<input checked="" type="checkbox"/> 2. NOTICE OF ENTRY FOR PLAT SURVEY or <input type="checkbox"/> NO PLAT SURVEY WAS CONDUCTED		<input type="checkbox"/> RECEIVED
<input type="checkbox"/> 3. NOTICE OF INTENT TO DRILL or <input checked="" type="checkbox"/> NOTICE NOT REQUIRED BECAUSE NOTICE OF ENTRY FOR PLAT SURVEY WAS CONDUCTED or <input type="checkbox"/> WRITTEN WAIVER BY SURFACE OWNER (PLEASE ATTACH)		<input type="checkbox"/> RECEIVED/ NOT REQUIRED
<input checked="" type="checkbox"/> 4. NOTICE OF PLANNED OPERATION	RECEIVED Office of Oil and Gas	<input type="checkbox"/> RECEIVED
<input checked="" type="checkbox"/> 5. PUBLIC NOTICE	JUN 11 2018	<input type="checkbox"/> RECEIVED
<input checked="" type="checkbox"/> 6. NOTICE OF APPLICATION	WV Department of Environmental Protection	<input type="checkbox"/> RECEIVED

Required Attachments:

The Operator shall attach to this Notice Certification Form all Notice Forms and Certifications of Notice that have been provided to the required parties and/or any associated written waivers. For the Public Notice, the operator shall attach a copy of the Class II Legal Advertisement with publication date verification or the associated Affidavit of Publication. The attached Notice Forms and Certifications of Notice shall serve as proof that the required parties have been noticed as required under West Virginia Code § 22-6A. Pursuant to West Virginia Code § 22-6A-11(b), the Certification of Notice to the person may be made by affidavit of personal service, the return receipt card or other postal receipt for certified mailing.

Certification of Notice is hereby given:

THEREFORE, I Amy L. Miller, have read and understand the notice requirements within West Virginia Code § 22-6A. I certify that as required under West Virginia Code § 22-6A, I have served the attached copies of the Notice Forms, identified above, to the required parties through personal service, by registered mail or by any method of delivery that requires a receipt or signature confirmation. I certify under penalty of law that I have personally examined and am familiar with the information submitted in this Notice Certification and all attachments, and that based on my inquiry of those individuals immediately responsible for obtaining the information, I believe that the information is true, accurate and complete. I am aware that there are significant penalties for submitting false information, including the possibility of fine and imprisonment.

Well Operator:	<u>Tug Hill Operating, LLC</u>	Address:	<u>380 Southpointe Boulevard, Plaza II, Suite 200</u>
By:	<u>Amy L. Miller <i>Amy Miller</i></u>		<u>Canonsburg, PA 15317</u>
Its:	<u>Permitting Specialist</u>	Facsimile:	<u>724-338-2030</u>
Telephone:	<u>724-749-8388</u>	Email:	<u>amiller@tug-hill.com</u>

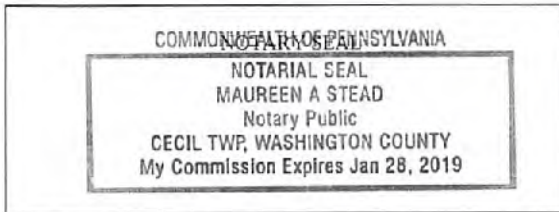

Subscribed and sworn before me this 7 day of JUNE 2018.
Maureen A Stead Notary Public
 My Commission Expires 1/28/19

Oil and Gas Privacy Notice:

The Office of Oil and Gas processes your personal information, such as name, address and telephone number, as part of our regulatory duties. Your personal information may be disclosed to other State agencies or third parties in the normal course of business or as needed to comply with statutory or regulatory requirements, including Freedom of Information Act requests. Our office will appropriately secure your personal information. If you have any questions about our use or your personal information, please contact DEP's Chief Privacy Officer at deprivacyofficer@wv.gov.

RECEIVED
Office of Oil and Gas
JUN 11 2018
WV Department of
Environmental Protection

4705102053

STATE OF WEST VIRGINIA
DEPARTMENT OF ENVIRONMENTAL PROTECTION, OFFICE OF OIL AND GAS
NOTICE OF APPLICATION

Notice Time Requirement: notice shall be provided no later than the filing date of permit application.

Date of Notice: 6/7/2018 **Date Permit Application Filed:** 6/8/2018

RECEIVED
Office of Oil and Gas

JUN 11 2018

WV Department of
Environmental Protection

Notice of:

- PERMIT FOR ANY WELL WORK CERTIFICATE OF APPROVAL FOR THE CONSTRUCTION OF AN IMPOUNDMENT OR PIT

Delivery method pursuant to West Virginia Code § 22-6A-10(b)

- PERSONAL SERVICE REGISTERED MAIL METHOD OF DELIVERY THAT REQUIRES A RECEIPT OR SIGNATURE CONFIRMATION

Pursuant to W. Va. Code § 22-6A-10(b) no later than the filing date of the application, the applicant for a permit for any well work or for a certificate of approval for the construction of an impoundment or pit as required by this article shall deliver, by personal service or by registered mail or by any method of delivery that requires a receipt or signature confirmation, copies of the application, the erosion and sediment control plan required by section seven of this article, and the well plat to each of the following persons: (1) The owners of record of the surface of the tract on which the well is or is proposed to be located; (2) The owners of record of the surface tract or tracts overlying the oil and gas leasehold being developed by the proposed well work, if the surface tract is to be used for roads or other land disturbance as described in the erosion and sediment control plan submitted pursuant to subsection (c), section seven of this article; (3) The coal owner, operator or lessee, in the event the tract of land on which the well proposed to be drilled is located [sic] is known to be underlain by one or more coal seams; (4) The owners of record of the surface tract or tracts overlying the oil and gas leasehold being developed by the proposed well work, if the surface tract is to be used for the placement, construction, enlargement, alteration, repair, removal or abandonment of any impoundment or pit as described in section nine of this article; (5) Any surface owner or water purveyor who is known to the applicant to have a water well, spring or water supply source located within one thousand five hundred feet of the center of the well pad which is used to provide water for consumption by humans or domestic animals; and (6) The operator of any natural gas storage field within which the proposed well work activity is to take place. (c)(1) If more than three tenants in common or other co-owners of interests described in subsection (b) of this section hold interests in the lands, the applicant may serve the documents required upon the person described in the records of the sheriff required to be maintained pursuant to section eight, article one, chapter eleven-a of this code. (2) Notwithstanding any provision of this article to the contrary, notice to a lien holder is not notice to a landowner, unless the lien holder is the landowner. W. Va. Code R. § 35-8-5.7.a requires, in part, that the operator shall also provide the Well Site Safety Plan ("WSSP") to the surface owner and any water purveyor or surface owner subject to notice and water testing as provided in section 15 of this rule.

Application Notice WSSP Notice E&S Plan Notice Well Plat Notice is hereby provided to:

SURFACE OWNER(s)

Name: Wilbert H. and Pamela June Bungard (access road and well pad)
Address: 243 Bandit Drive
Proctor, WV 26055

Name: Russell and Mary Blake (access road and well pad)
Address: 3343 Burch Ridge Road
Proctor, WV 26055

SURFACE OWNER(s) (Road and/or Other Disturbance)

Name: _____
Address: _____

Name: _____
Address: _____

SURFACE OWNER(s) (Impoundments or Pits)

Name: _____
Address: _____

COAL OWNER OR LESSEE

Name: CNX Land Resources, Attn: Casey Saunders
Address: 1000 Consol Energy Drive
Canonsburg, PA 15318

COAL OPERATOR

Name: _____
Address: _____

SURFACE OWNER OF WATER WELL AND/OR WATER PURVEYOR(s)

Name: Wilbert H. Bungard and Pamela June Bungard (*See attached list)
Address: 243 Bandit Drive
Proctor, WV 26055

OPERATOR OF ANY NATURAL GAS STORAGE FIELD

Name: _____
Address: _____

*Please attach additional forms if necessary

JUN 11 2018

4705102053

WV Department of
Environmental Protection

Notice is hereby given:

Pursuant to West Virginia Code § 22-6A-10(b), notice is hereby given that the undersigned well operator has applied for a permit for well work or for a certificate of approval for the construction of an impoundment or pit.

This Notice Shall Include:

Pursuant to W. Va. Code § 22-6A-10(b), this notice shall include: (1) copies of the application; (2) the erosion and sediment control plan required by section seven of this article; and (3) the well plat.

Pursuant to W. Va. Code § 22-6A-10(f), this notice shall include: (1) a statement of the time limits for filing written comments; (2) who may file written comments; (3) the name and address of the secretary for the purpose of filing the comments and obtaining additional information; and (4) a statement that the persons may request, at the time of submitting written comments, notice of the permit decision and a list of persons qualified to test water.

Pursuant to W. Va. Code R. § 35-8-5.7.a, the operator shall provide the Well Site Safety Plan to the surface owner and any water purveyor or surface owner subject to notice and water testing as provided in section 15 of this rule.

Pursuant to W. Va. Code R. § 35-8-15.2.c, this notice shall: (1) contain a statement of the surface owner's and water purveyor's right to request sampling and analysis; (2) advise the surface owner and water purveyor of the rebuttable presumption for contamination or deprivation of a fresh water source or supply; advise the surface owner and water purveyor that refusal to allow the operator to conduct a pre-drilling water well test constitutes a method to rebut the presumption of liability; (3) advise the surface owner and water purveyor of his or her independent right to sample and analyze any water supply at his or her own expense; advise the surface owner and water purveyor whether or not the operator will utilize an independent laboratory to analyze any sample; and (4) advise the surface owner and or water purveyor that he or she can obtain from the Chief a list of water testing laboratories in the subject area capable of and qualified to test water supplies in accordance with standard acceptable methods.

Additional information related to horizontal drilling may be obtained from the Secretary, at the WV Department of Environmental Protection headquarters, located at 601 57th Street, SE, Charleston, WV 25304 (304-926-0450) or by visiting www.dep.wv.gov/oil-and-gas/pages/default.aspx.

Well Location Restrictions

Pursuant to W. Va. Code § 22-6A-12, Wells may not be drilled within two hundred fifty feet measured horizontally from any existing water well or developed spring used for human or domestic animal consumption. The center of well pads may not be located within six hundred twenty-five feet of an occupied dwelling structure, or a building two thousand five hundred square feet or larger used to house or shelter dairy cattle or poultry husbandry. This limitation is applicable to those wells, developed springs, dwellings or agricultural buildings that existed on the date a notice to the surface owner of planned entry for surveying or staking as provided in section ten of this article or a notice of intent to drill a horizontal well as provided in subsection (b), section sixteen of this article was provided, whichever occurs first, and to any dwelling under construction prior to that date. This limitation may be waived by written consent of the surface owner transmitted to the department and recorded in the real property records maintained by the clerk of the county commission for the county in which such property is located. Furthermore, the well operator may be granted a variance by the secretary from these distance restrictions upon submission of a plan which identifies the sufficient measures, facilities or practices to be employed during well site construction, drilling and operations. The variance, if granted, shall include terms and conditions the department requires to ensure the safety and protection of affected persons and property. The terms and conditions may include insurance, bonding and indemnification, as well as technical requirements. (b) No well pad may be prepared or well drilled within one hundred feet measured horizontally from any perennial stream, natural or artificial lake, pond or reservoir, or a wetland, or within three hundred feet of a naturally reproducing trout stream. No well pad may be located within one thousand feet of a surface or ground water intake of a public water supply. The distance from the public water supply as identified by the department shall be measured as follows: (1) For a surface water intake on a lake or reservoir, the distance shall be measured from the boundary of the lake or reservoir. (2) For a surface water intake on a flowing stream, the distance shall be measured from a semicircular radius extending upstream of the surface water intake. (3) For a groundwater source, the distance shall be measured from the wellhead or spring. The department may, in its discretion, waive these distance restrictions upon submission of a plan identifying sufficient measures, facilities or practices to be employed during well site construction, drilling and operations to protect the waters of the state. A waiver, if granted, shall impose any permit conditions as the secretary considers necessary. (c) Notwithstanding the foregoing provisions of this section, nothing contained in this section prevents an operator from conducting the activities permitted or authorized by a Clean Water Act Section 404 permit or other approval from the United States Army Corps of Engineers within any waters of the state or within the restricted areas referenced in this section. (d) The well location restrictions set forth in this section shall not apply to any well on a multiple well pad if at least one of the wells was permitted prior to the effective date of this article. (e) The secretary shall, by December 31, 2012, report to the Legislature on the noise, light, dust and volatile organic compounds generated by the drilling of horizontal wells as they relate to the well location restrictions regarding occupied dwelling structures pursuant to this section. Upon a finding, if any, by the secretary that the well location restrictions regarding occupied dwelling structures are inadequate or otherwise require alteration to address the items

08/03/2018

examined in the study required by this subsection, the secretary shall have the authority to propose for promulgation legislative rules establishing guidelines and procedures regarding reasonable levels of noise, light, dust and volatile organic compounds relating to drilling horizontal wells, including reasonable means of mitigating such factors, if necessary.

Water Well Testing:

Pursuant to West Virginia Code § 22-6A-10(d), notification shall be made, with respect to surface landowners identified in subsection (b) or water purveyors identified in subdivision (5), subsection (b) of this section, of the opportunity for testing their water well. The operator shall provide an analysis to such surface landowner or water purveyor at their request.

Water Testing Laboratories:

Pursuant to West Virginia Code § 22-6A-10(i), persons entitled to notice pursuant to subsection (b) of this section may contact the department to ascertain the names and locations of water testing laboratories in the subject area capable and qualified to test water supplies in accordance with standard accepted methods. In compiling that list of names the department shall consult with the state Bureau for Public Health and local health departments. A surface owner and water purveyor has an independent right to sample and analyze any water supply at his or her own expense. The laboratory utilized by the operator shall be approved by the agency as being certified and capable of performing sample analyses in accordance with this section.

Rebuttable Presumption for Contamination or Deprivation of a Fresh Water Source or Supply:

W. Va. Code § 22-6A-18 requires that (b) unless rebutted by one of the defenses established in subsection (c) of this section, in any action for contamination or deprivation of a fresh water source or supply within one thousand five hundred feet of the center of the well pad for horizontal well, there is a rebuttable presumption that the drilling and the oil or gas well or either was the proximate cause of the contamination or deprivation of the fresh water source or supply. (c) In order to rebut the presumption of liability established in subsection (b) of this section, the operator must prove by a preponderance of the evidence one of the following defenses: (1) The pollution existed prior to the drilling or alteration activity as determined by a predrilling or prealteration water well test. (2) The landowner or water purveyor refused to allow the operator access to the property to conduct a predrilling or prealteration water well test. (3) The water supply is not within one thousand five hundred feet of the well. (4) The pollution occurred more than six months after completion of drilling or alteration activities. (5) The pollution occurred as the result of some cause other than the drilling or alteration activity. (d) Any operator electing to preserve its defenses under subdivision (1), subsection (c) of this section shall retain the services of an independent certified laboratory to conduct the predrilling or prealteration water well test. A copy of the results of the test shall be submitted to the department and the surface owner or water purveyor in a manner prescribed by the secretary. (e) Any operator shall replace the water supply of an owner of interest in real property who obtains all or part of that owner's supply of water for domestic, agricultural, industrial or other legitimate use from an underground or surface source with a comparable water supply where the secretary determines that the water supply has been affected by contamination, diminution or interruption proximately caused by the oil or gas operation, unless waived in writing by that owner. (f) The secretary may order the operator conducting the oil or gas operation to: (1) Provide an emergency drinking water supply within twenty-four hours; (2) Provide temporary water supply within seventy-two hours; (3) Within thirty days begin activities to establish a permanent water supply or submit a proposal to the secretary outlining the measures and timetables to be used in establishing a permanent supply. The total time in providing a permanent water supply may not exceed two years. If the operator demonstrates that providing a permanent replacement water supply cannot be completed within two years, the secretary may extend the time frame on case-by-case basis; and (4) Pay all reasonable costs incurred by the real property owner in securing a water supply. (g) A person as described in subsection (b) of this section aggrieved under the provisions of subsections (b), (e) or (f) of this section may seek relief in court... (i) Notwithstanding the denial of the operator of responsibility for the damage to the real property owner's water supply or the status of any appeal on determination of liability for the damage to the real property owner's water supply, the operator may not discontinue providing the required water service until authorized to do so by the secretary or a court of competent jurisdiction.

Written Comment:

Pursuant to West Virginia Code § 22-6A-11(a), all persons described in subsection (b), section ten of this article may file written comments with the secretary as to the location or construction of the applicant's proposed well work within thirty days after the application is filed with the secretary. All persons described in West Virginia Code § 22-6A-10(b) may file written comments as to the location or construction of the applicant's proposed well work to the Secretary at:

Chief, Office of Oil and Gas
Department of Environmental Protection
601 57th St. SE
Charleston, WV 25304
(304) 926-0450

RECEIVED
Office of Oil and Gas

JUN 11 2018

WV Department of
Environmental Protection

Such persons may request, at the time of submitting written comments, notice of the permit decision and a list of persons qualified to test water. **NOTE: YOU ARE NOT REQUIRED TO FILE ANY COMMENT.**

Time Limits and Methods for Filing Comments.

The law requires these materials to be served on or before the date the operator files its Application. You have **THIRTY (30) DAYS** after the filing date to file your comments. Comments must be filed in person or received in the mail by the Chief's office by the time stated above. You may call the Chief's office to be sure of the date. Check with your postmaster to ensure adequate delivery time or to arrange special expedited handling. If you have been contacted by the well operator and you have signed a "voluntary statement of no objection" to the planned work described in these materials, then the permit may be issued at any time.

Pursuant to West Virginia Code § 22-6A-11(c)(2), Any objections of the affected coal operators and coal seam owners and lessees shall be addressed through the processes and procedures that exist under sections fifteen, seventeen and forty, article six of this chapter, as applicable and as incorporated into this article by section five of this article. The written comments filed by the parties entitled to notice under subdivisions (1), (2), (4), (5) and (6), subsection (b), section ten of this article shall be considered by the secretary in the permit issuance process, but the parties are not entitled to participate in the processes and proceedings that exist under sections fifteen, seventeen or forty, article six of this chapter, as applicable and as incorporated into this article by section five of this article.

Comment Requirements

Your comments must be in writing and include your name, address and telephone number, the well operator's name and well number and the approximate location of the proposed well site including district and county from the application. You may add other documents, such as sketches, maps or photographs to support your comments.

Disclaimer: All comments received will be placed on our web site <http://www.dep.wv.gov/oil-and-gas/Horizontal-Permits/Pages/default.aspx> and the applicant will automatically be forwarded an email notice that such comments have been submitted. The applicant will be expected to provide a response to comments submitted by any surface owner, water purveyor or natural gas storage operator noticed within the application.

Permit Denial or Condition

The Chief has the power to deny or condition a well work permit. Pursuant to West Virginia Code § 22-6A-8(d), the permit may not be issued or be conditioned, including conditions with respect to the location of the well and access roads prior to issuance if the director determines that:

- (1) The proposed well work will constitute a hazard to the safety of persons;
- (2) The plan for soil erosion and sediment control is not adequate or effective;
- (3) Damage would occur to publicly owned lands or resources; or
- (4) The proposed well work fails to protect fresh water sources or supplies.

A permit may also be denied under West Virginia Code § 22-6A-7(k), the secretary shall deny the issuance of a permit if the secretary determines that the applicant has committed a substantial violation of a previously issued permit for a horizontal well, including the applicable erosion and sediment control plan associated with the previously issued permit, or a substantial violation of one or more of the rules promulgated under this article, and in each instance has failed to abate or seek review of the violation within the time prescribed by the secretary pursuant to the provisions of subdivisions (1) and (2), subsection (a), section five of this article and the rules promulgated hereunder, which time may not be unreasonable.

Pursuant to West Virginia Code § 22-6A-10(g), any person entitled to submit written comments to the secretary pursuant to subsection (a), section eleven of this article, shall also be entitled to receive from the secretary a copy of the permit as issued or a copy of the order modifying or denying the permit if the person requests receipt of them as a part of the written comments submitted concerning the permit application. Such persons may request, at the time of submitting written comments, notice of the permit decision and a list of persons qualified to test water.

RECEIVED
Office of Oil and Gas
JUN 11 2018
WV Department of
Environmental Protection

WW-6A
(8-13)

API NO. 47- 051 -
OPERATOR WELL NO. Blake N-4HM
Well Pad Name: Blake

4705102053

Notice is hereby given by:

Well Operator: Tug Hill Operating, LLC
Telephone: 724-749-8388
Email: amiller@tug-hill-op.com *any title*

Address: 360 Southpointe Boulevard, Plaza II, Suite 200
Canonsburg, PA 15317
Facsimile: 724-338-2030

Oil and Gas Privacy Notice:

The Office of Oil and Gas processes your personal information, such as name, address and telephone number, as part of our regulatory duties. Your personal information may be disclosed to other State agencies or third parties in the normal course of business or as needed to comply with statutory or regulatory requirements, including Freedom of Information Act requests. Our office will appropriately secure your personal information. If you have any questions about our use or your personal information, please contact DEP's Chief Privacy Officer at depprivacyofficer@wv.gov.

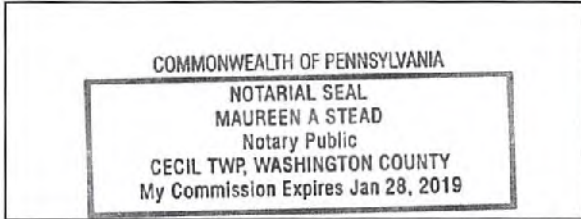

Subscribed and sworn before me this 7 day of JUNE 2018.
Maureen A Stead Notary Public
My Commission Expires 1/28/19

RECEIVED
Office of Oil and Gas

JUN 11 2018

WV Department of
Environmental Protection

WW-6A

JUN 11 2018

PROPOSED
BLAKE N-4HM

SUPPLEMENT PG 1

WV Department of
Environmental Protection

4705102053

There appears to be Sixteen (16) possible water sources within 2,000'.

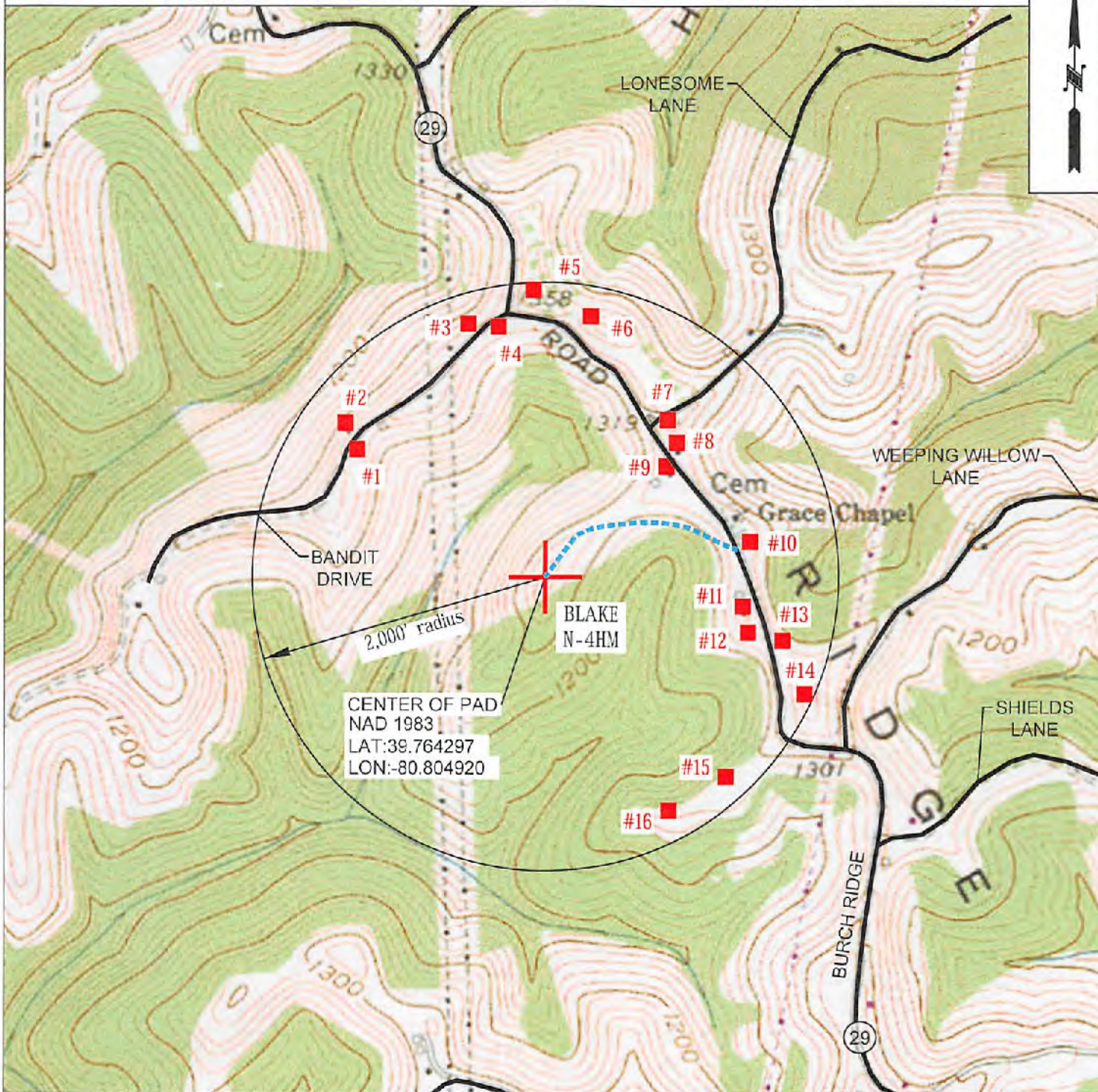

OPERATOR	494510851	TOPO SECTION	LEASE NAME
TUG HILL OPERATING, LLC 380 SOUTHPPOINT BLVD SUITE 200 CANONSBURG, PA 15317		POWHATAN POINT 7.5'	BLAKE
		SCALE:	DATE:
		1" = 1000'	DATE: 06-01-2018

08/03/2018

WW-6A

Supplement Pg. 1A

Tug Hill Operating, LLC
380 Southpointe BLVD, Suite 200
Canonsburg, PA 15317

RECEIVED
Office of Oil and Gas

JUN 11 2018

WV Department of
Environmental Protection

WATER WELL REPORT

Well: BLAKE N -4HM
District: Franklin
County: Marshall
State: WV

There appears to be Sixteen (16) possible water sources within 2,000 feet of the above referenced well location.

Topo Spot # 1 (House) TM 19 Par. 20 Wilbert H. Bungard, et ux 304-476-6494 243 Bandit Drive Proctor, WV 26055	Topo Spot #2 (Abandoned House) TM 19 Par. 20 Wilbert H. Bungard, et ux 304-476-6494 243 Bandit Drive Proctor, WV 26055	Topo Spot # 3 (House) TM 19 Par. 20.2 Casandra L. Harmon 304-639-9837 37 Bandit Drive Proctor, WV 26055
Topo Spot # 4 (House) TM 19 Par. 20.1 John J. Ebert (Life) 304-455-3967 26 Bandit Drive Proctor, WV 26055	Topo Spot # 5 (House) TM 19 Par. 7.1 Robert L. Shields, et ux 304-455-5387 2756 Burch Ridge Rd. Proctor, WV 26055	Topo Spot # 6 (House) TM 19 Par. 7.5 Adam & Jesse Robinson 304-280-9745 2932 Burch Ridge Rd. Proctor, WV 26055
Topo Spot # 7 (House-New) TM 19 Par. 10 Ernie L. Anderson, et ux 304-455-3818 3156 Burch Ridge Rd. Proctor, WV 26055	Topo Spot # 8 (House) TM 19 Par. 10 Ernie L. Anderson, et ux 304-455-3818 3156 Burch Ridge Rd. Proctor, WV 26055	Topo Spot # 9 (House) TM 19 Par. 9 Penny E. Menendez 304-455-5338 3171 Burch Ridge Rd. Proctor, WV 26055
Topo Spot # 10 (Trailer) TM 19 Par. 29 Ernie L. & Tammy L. Anderson 304-455-3818 3156 Burch Ridge Rd. (3298 Burch Ridge Rd.) Proctor, WV 26055	Topo Spot # 11 (House) TM 19 Par. 19 Russell Blake, et al 304-455-1158 3343 Burch Ridge Rd. Proctor, WV 26055	Topo Spot # 12 (Trailer) TM 19 Par. 19 Russell Blake, et al 304-455-1158 3343 Burch Ridge Rd. (3435 Burch Ridge Rd.) Proctor, WV 26055

08/03/2018

4705102053

Topo Spot # 13 (House) TM 19 Par. 30 Ernie & Tammy Anderson 304-455-3818 3156 Burch Ridge Rd. (3486 Burch Ridge Rd.) Proctor, WV 26055	Topo Spot # 14 (House) TM 19 Par. 31 Charles F. & Diana L. Haynes 304-312-5210 3508 Burch Ridge Rd. Proctor, WV 26055	Topo Spot # 15 (House) TM 19 Par. 28 David D. Yoho & Mark E. Yoho 304-455-3176 3555 Burch Ridge Rd. Proctor, WV 26055
Topo Spot # 16 (House) TM 19 Par. 28 David D. Yoho & Mark E. Yoho 304-455-3176 3555 Burch Ridge Rd. Proctor, WV 26055		

RECEIVED
Office of Oil and Gas

JUN 11 2018

WV Department of
Environmental Protection

08/03/2018

STATE OF WEST VIRGINIA
DEPARTMENT OF ENVIRONMENTAL PROTECTION, OFFICE OF OIL AND GAS
NOTICE OF ENTRY FOR PLAT SURVEY

Notice Time Requirement: Notice shall be provided at least SEVEN (7) days but no more than FORTY-FIVE (45) days prior to entry

Date of Notice: 4/19/2018 **Date of Planned Entry:** 4/26/2018

Delivery method pursuant to West Virginia Code § 22-6A-10a

- PERSONAL SERVICE
- REGISTERED MAIL
- METHOD OF DELIVERY THAT REQUIRES A RECEIPT OR SIGNATURE CONFIRMATION

Pursuant to West Virginia Code § 22-6A-10(a), Prior to filing a permit application, the operator shall provide notice of planned entry on to the surface tract to conduct any plat surveys required pursuant to this article. Such notice shall be provided at least seven days but no more than forty-five days prior to such entry to: (1) The surface owner of such tract; (2) to any owner or lessee of coal seams beneath such tract that has filed a declaration pursuant to section thirty-six, article six, chapter twenty-two of this code; and (3) any owner of minerals underlying such tract in the county tax records. The notice shall include a statement that copies of the state Erosion and Sediment Control Manual and the statutes and rules related to oil and gas exploration and production may be obtained from the Secretary, which statement shall include contact information, including the address for a web page on the Secretary's web site, to enable the surface owner to obtain copies from the secretary.

RECEIVED
Office of Oil and Gas
JUN 11 2018

Notice is hereby provided to:

SURFACE OWNER(s)
Name: Wilbert H. and Pamela June Bungard (access road and well pad)
Address: 243 Bandit Drive
 Proctor, WV 26055
Name: Russell and Mary Blake (access road and well pad)
Address: 3343 Burch Ridge Road
 Proctor, WV 26055
Name: _____
Address: _____

COAL OWNER OR LESSEE
Name: CNX Land Resources
Address: 1000 Consol Energy Drive
 Canonsburg, PA 15318

WV Department of Environmental Protection

MINERAL OWNER(s)
Name: David A. and Deborah Takach (*See Attached List)
Address: 14 Zilko Terrace
 Glen Dale, WV 26038
 *please attach additional forms if necessary

Notice is hereby given:

Pursuant to West Virginia Code § 22-6A-10(a), notice is hereby given that the undersigned well operator is planning entry to conduct a plat survey on the tract of land as follows:

State:	West Virginia	Approx. Latitude & Longitude:	39.76422598; - 80.80495697
County:	Marshall	Public Road Access:	Burch Ridge Road - CR 29
District:	Franklin	Watershed:	huc-10: FRENCH CREEK - OHIO RIVER (UNDEFINED)
Quadrangle:	Powhatan Point 7.5'	Generally used farm name:	Blake, Russell Et Al

Copies of the state Erosion and Sediment Control Manual and the statutes and rules related to oil and gas exploration and production may be obtained from the Secretary, at the WV Department of Environmental Protection headquarters, located at 601 57th Street, SE, Charleston, WV 25304 (304-926-0450). Copies of such documents or additional information related to horizontal drilling may be obtained from the Secretary by visiting www.dep.wv.gov/oil-and-gas/pages/default.aspx.

Notice is hereby given by:

Well Operator:	Tug Hill Operating, LLC	Address:	380 Southpointe Boulevard, Plaza II, Suite 200
Telephone:	724-749-8368		Canonsburg, PA 15317
Email:	amiller@tug-hilltop.com	Facsimile:	724-338-2030

Oil and Gas Privacy Notice:

The Office of Oil and Gas processes your personal information, such as name, address and telephone number, as part of our regulatory duties. Your personal information may be disclosed to other State agencies or third parties in the normal course of business or as needed to comply with statutory or regulatory requirements, including Freedom of Information Act requests. Our office will appropriately secure your personal information. If you have any questions about our use or your personal information, please contact DEP's Chief Privacy Officer at depprivacyofficer@wv.gov.

**WW-6A3 Notice Attachment
Blake N-4HM**

Mineral Owners

Russell and Mary Blake
3343 Burch Ridge Road
Proctor, WV 26055

Gary L. and Pamela S. Witschey
2645 Paden Fork Road
New Martinsville, WV 26155

Gordon L. Witschey
160 E. Thistle Drive
New Martinsville, WV 26155

Carl Coffield
970 Allendale Avenue
Akron, OH 44306

RECEIVED
Office of Oil and Gas

JUN 11 2018

WV Department of
Environmental Protection

STATE OF WEST VIRGINIA
DEPARTMENT OF ENVIRONMENTAL PROTECTION, OFFICE OF OIL AND GAS
NOTICE OF PLANNED OPERATION

Notice Time Requirement: notice shall be provided no later than the **filing date of permit application.**

Date of Notice: 06/07/2018 **Date Permit Application Filed:** 06/09/2018

Delivery method pursuant to West Virginia Code § 22-6A-16(c)

- CERTIFIED MAIL HAND
RETURN RECEIPT REQUESTED DELIVERY

Pursuant to W. Va. Code § 22-6A-16(c), no later than the date for filing the permit application, an operator shall, by certified mail return receipt requested or hand delivery, give the surface owner whose land will be used for the drilling of a horizontal well notice of the planned operation. The notice required by this subsection shall include: (1) A copy of this code section; (2) The information required to be provided by subsection (b), section ten of this article to a surface owner whose land will be used in conjunction with the drilling of a horizontal well; and (3) A proposed surface use and compensation agreement containing an offer of compensation for damages to the surface affected by oil and gas operations to the extent the damages are compensable under article six-b of this chapter. (d) The notices required by this section shall be given to the surface owner at the address listed in the records of the sheriff at the time of notice.

Notice is hereby provided to the SURFACE OWNER(s)

(at the address listed in the records of the sheriff at the time of notice):

Name: Wilbert H. and Pamela June Bungard
Address: 243 Bandit Drive
Proctor, WV 26055

Name: Russell and Mary Blake
Address: 3343 Burch Ridge Road
Proctor, WV 26055

Notice is hereby given:

Pursuant to West Virginia Code § 22-6A-16(c), notice is hereby given that the undersigned well operator has developed a planned operation on the surface owner's land for the purpose of drilling a horizontal well on the tract of land as follows:

State:	<u>West Virginia</u>	UTM NAD 83	Easting:	<u>516,707.28</u>
County:	<u>Marshall</u>		Northing:	<u>4,401,610.73</u>
District:	<u>Franklin</u>	Public Road Access:	<u>Burch Ridge Road - County Route 29</u>	
Quadrangle:	<u>Powhatan Point 7.5'</u>	Generally used farm name:	<u>Blake, Russell, et al</u>	
Watershed:	<u>French Creek - Ohio River</u>			

This Notice Shall Include:

Pursuant to West Virginia Code § 22-6A-16(c), this notice shall include: (1) A copy of this code section; (2) The information required to be provided by **W. Va. Code § 22-6A-10(b)** to a surface owner whose land will be used in conjunction with the drilling of a horizontal well; and (3) A proposed surface use and compensation agreement containing an offer of compensation for damages to the surface affected by oil and gas operations to the extent the damages are compensable under article six-b of this chapter. Additional information related to horizontal drilling may be obtained from the Secretary, at the WV Department of Environmental Protection headquarters, located at 601 57th Street, SE, Charleston, WV 25304 (304-926-0450) or by visiting www.dep.wv.gov/oil-and-gas/pages/default.aspx.

Well Operator: Tug Hill Operating, LLC
Telephone: 724-749-8388
Email: amiller@tug-hillop.com

Address: 380 Southpointe Boulevard, Plaza II, Suite 200
Canonsburg, PA 15317
Facsimile: 724-338-2030

Oil and Gas Privacy Notice:

The Office of Oil and Gas processes your personal information, such as name, address and telephone number, as part of our regulatory duties. Your personal information may be disclosed to other State agencies or third parties in the normal course of business or as needed to comply with statutory or regulatory requirements, including Freedom of Information Act requests. Our office will appropriately secure your personal information. If you have any questions about our use of your personal information, please contact DEP's Chief Privacy Officer at depprivacyofficer@wv.gov.

RECEIVED
Office of Oil and Gas

JUN 11 2018

08/03/2018

WV Department of
Environmental Protection



4705102053

WEST VIRGINIA DEPARTMENT OF TRANSPORTATION
Division of Highways

1900 Kanawha Boulevard East • Building Five • Room 110
Charleston, West Virginia 25305-0430 • (304) 558-3505

Thomas J. Smith, P. E.
Secretary of Transportation/
Commissioner of Highways

May 3, 2018

Jill M. Newman
Deputy Commissioner

James A. Martin, Chief
Office of Oil and Gas
Department of Environmental Protection
601 57th Street, SE
Charleston, WV 25304

Subject: DOH Permits for the Blake Well Pad, Marshall County

Blake N-4HM

Dear Mr. Martin,

This well site will be accessed from Permit #06-2013-0426 transferred to Tug Hill Operating for access to the State Road for a well site located off of Marshall County Route 29 SLS.

The operator has signed a DISTRICT WIDE OIL AND GAS ROAD MAINTENANCE BONDING AGREEMENT and provided the required Bond. This operator is currently in compliance with the DOH OIL AND GAS POLICY dated January 3, 2012.

Very Truly Yours,

Gary K. Clayton, P.E.
Regional Maintenance Engineer
Central Office O&G Coordinator

Cc: Jonathan White
Tug Hill Operating
CH, OM, D-6
File

RECEIVED
Office of Oil and Gas

JUN 11 2018

WV Department of
Environmental Protection



4705 * 02053

PLANNED ADDITIVES TO BE USED IN FRACTURING OR STIMULATION

Well No. Blake N-4HM

PRODUCT NAME:	CHEMICAL DESCRIPTION:	PRODUCT USE:	HAZARDOUS COMPONENT:
GBW-20C	Hemicellulase Breaker	Breaker - Water	None
ALPHA 1427		Biocide	Glutaraldehyde – CAS#000111-30-8 Quaternary ammonium chloride CAS# 007173-51-5 Alky dimethyl benzyl ammonium Chloride (C12-16) – CAS#068424-85-1 Ethanol – CAS# 000064-17-5 Water – CAS# 007732-18-5
FRAC SAND	Silica Sand (various Mesh sizes)	Proppant	Crystalline silica (quartz) CAS# 14808-60-7
S-8C, Sand	Silica Sand (100 mesh)	Sand	Silica – CAS# 14808-60-7
GW-3LDF		Gellant - Water	Petroleum Distillate Blend – Proprietary, (Not Associated with Diesel Fuel) Guar gum – CAS# 009000-30-0
FRW-18		Friction Reducer	Hydrotreated light distillate CAS# 064742-47-8
Scaletrol		Scale Inhibitor	Ethylene glycol – CAS# 000107-21-1 Diethylene glycol – CAS# 000111-46-6

RECEIVED
Office of Oil and Gas

JUN 11 2018

WV Department of
Environmental Protection

WEST VIRGINIA COUNTY MAP

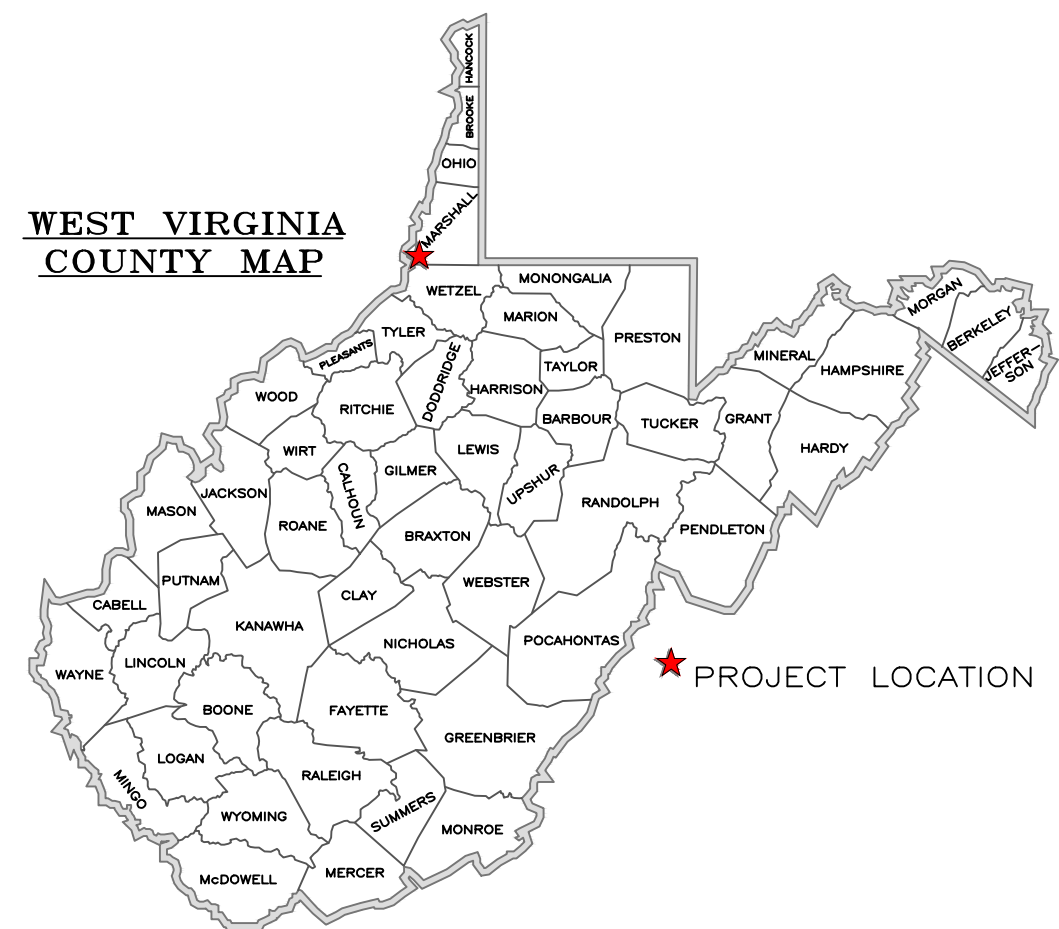

WVDEP OOG
ACCEPTED AS-BUILT
6/14/2018

Blake Well Site
Site Design, Construction Plan, &
Erosion and Sediment Control Plans
Tug Hill Operating
Marshall County
Franklin District
Latitude 39.76429745°
Longitude -80.80492031°
Stillhouse Run - Ohio River Watershed

Pertinent Site Information
Blake Well Site
Emergency Number: 304-845-1920
Franklin District, Marshall County, WV
Watershed: Stillhouse Run - Ohio River Watershed
Site 911 Address:
Tug Hill Contact Number: 1-817-632-3400

Table with 7 columns: Owner, TM - Parcel, Well Pad, Prod. Pad, Access Road, Topsoil/Excess, Add. Clearing, Total Disturbed. Rows include Russell Blake et ux and William Bungard et ux.

Exhibit A: Final Design: Issue for Permitting

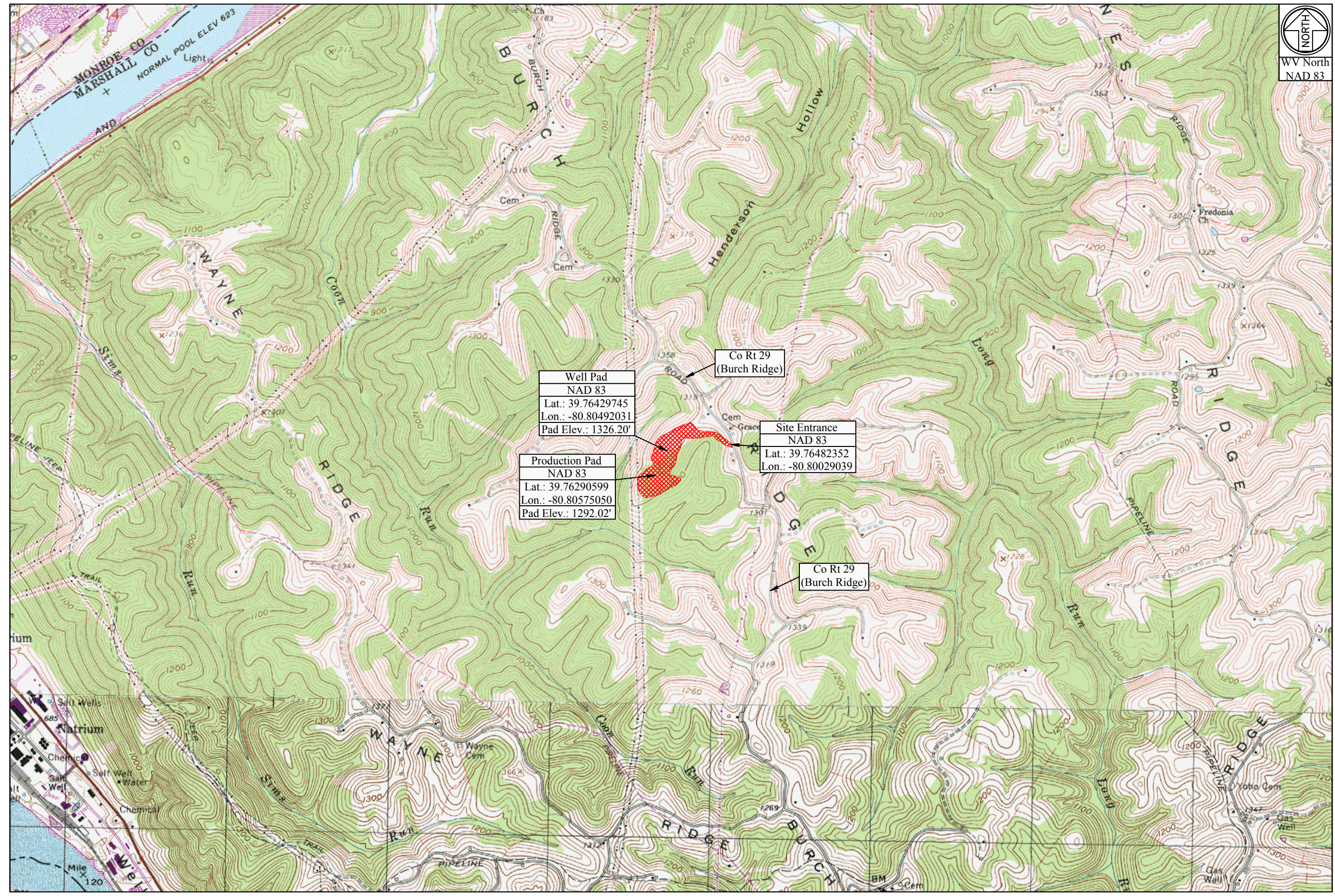

WV State Plane Coordinate System
North Zone, NAD 83
Elevations Based on NAV88
Established By Survey Grade GPS
and OPUS Post-Processing

Table with 4 columns: Surface Owner, TM - Parcel, Road Length, Type. Rows include Russell Blake et ux and William Bungard et ux.

Table with 2 columns: Disturbed Area, Value. Rows include Well Pad Construction, Production Pad Construction, Access Road Construction, etc.

Table with 6 columns: Description, Cut (CY), Fill (CY), Spoil (CY), Borrow (CY), Max. Slope, Length of Slope. Rows include Well Pad Berm, Production Pad, etc.

Table with 3 columns: Site Entrance, Center of Well Pad, Center of Production Pad. Lists coordinates for various points.

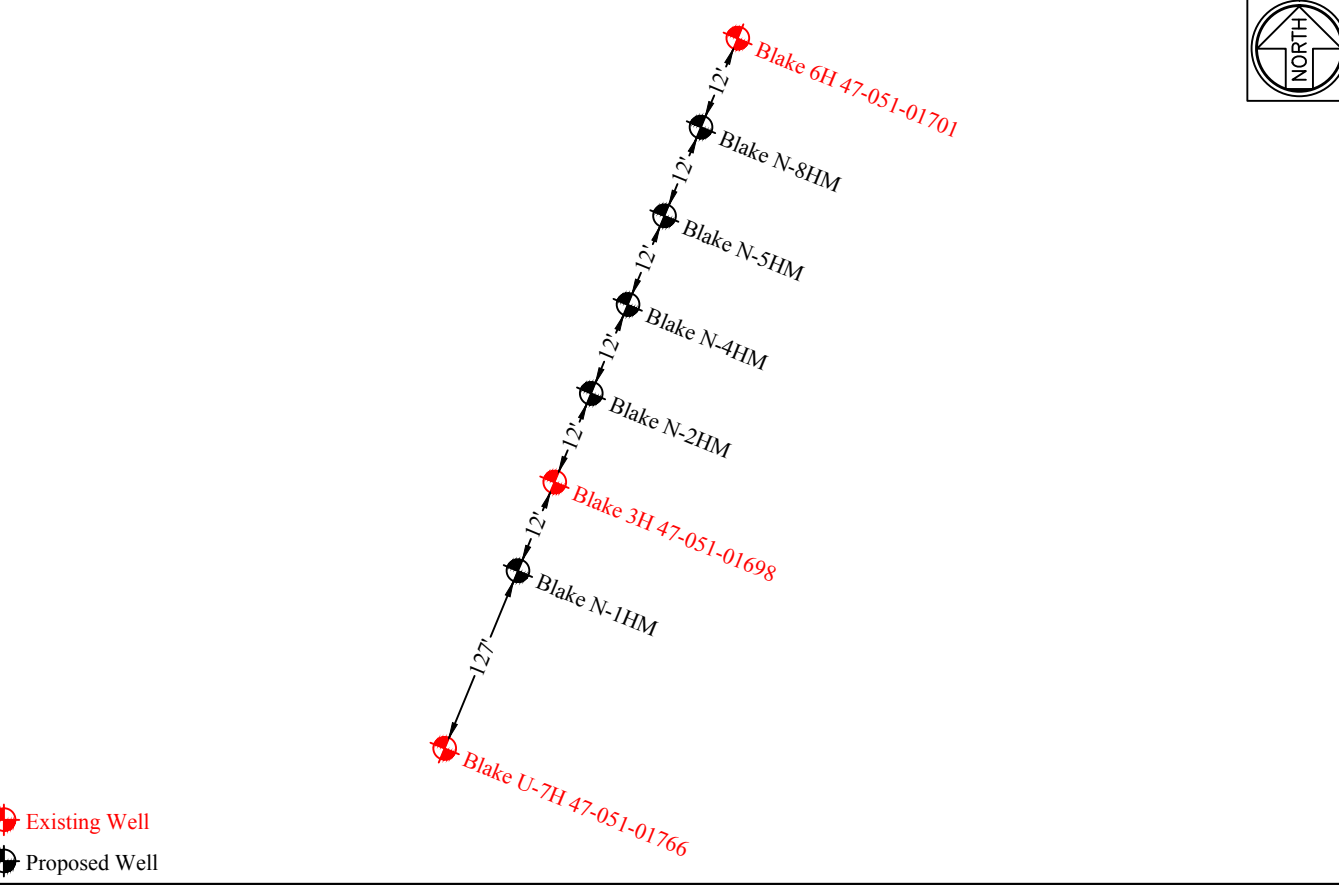

Well Table with 4 columns: Well Name, Coordinates (NAD 83 and UTM 17 NAD 83).

Project Contacts
Tug Hill Operating
Jonathan White - Regulatory Analyst
Kenneth Kelly - Survey and Engineer
Geoff Radler - V.P. Production
John P. See
Zackary Summerfield
Tug Hill Operating, LLC
American Geotech, Inc.
MISS UTILITY OF WEST VIRGINIA
1-800-245-4848

Environmental:
Wetland Delineations as provided by Allstar Ecology dated March 30, 2018
Topographic Information:
The topographic information shown herein is based on aerial photography by Blue Mountain Aerial Mapping, Burton, WV
Tug Hill Operating will obtain an Encroachment Permit (Form MM-109) from the WV Department of Transportation, Division of Highways, prior to the commencement of any construction activities
The WV Mines Website was consulted. Previous (Current) mining activities are not within the AOI
WVDEP Website files show that there are active and/or abandoned gas wells within the AOI

Approach Routes:
From the intersection of WV Rt 2 and OH Rt 7 near New Martinsville, WV. Travel North on WV Rt 2 for 6.1 mi. Turn Right onto Co Rt 2/2 (Wells Hill Rd). Follow Co Rt 2/2 for 2.4 mi. Turn Right onto Co Rt 78 (Waynes Ridge). Follow Co Rt 78 for 0.8 mi. Turn Left onto Co Rt 29 (Burch Ridge Rd). Follow Co Rt 29 for 1.65 mi. The site entrance will be on the Left (West) side of the road.

Site Locations (NAD 27) and Site Locations (NAD 83) tables with columns for Structure, Latitude, Longitude, and coordinates.

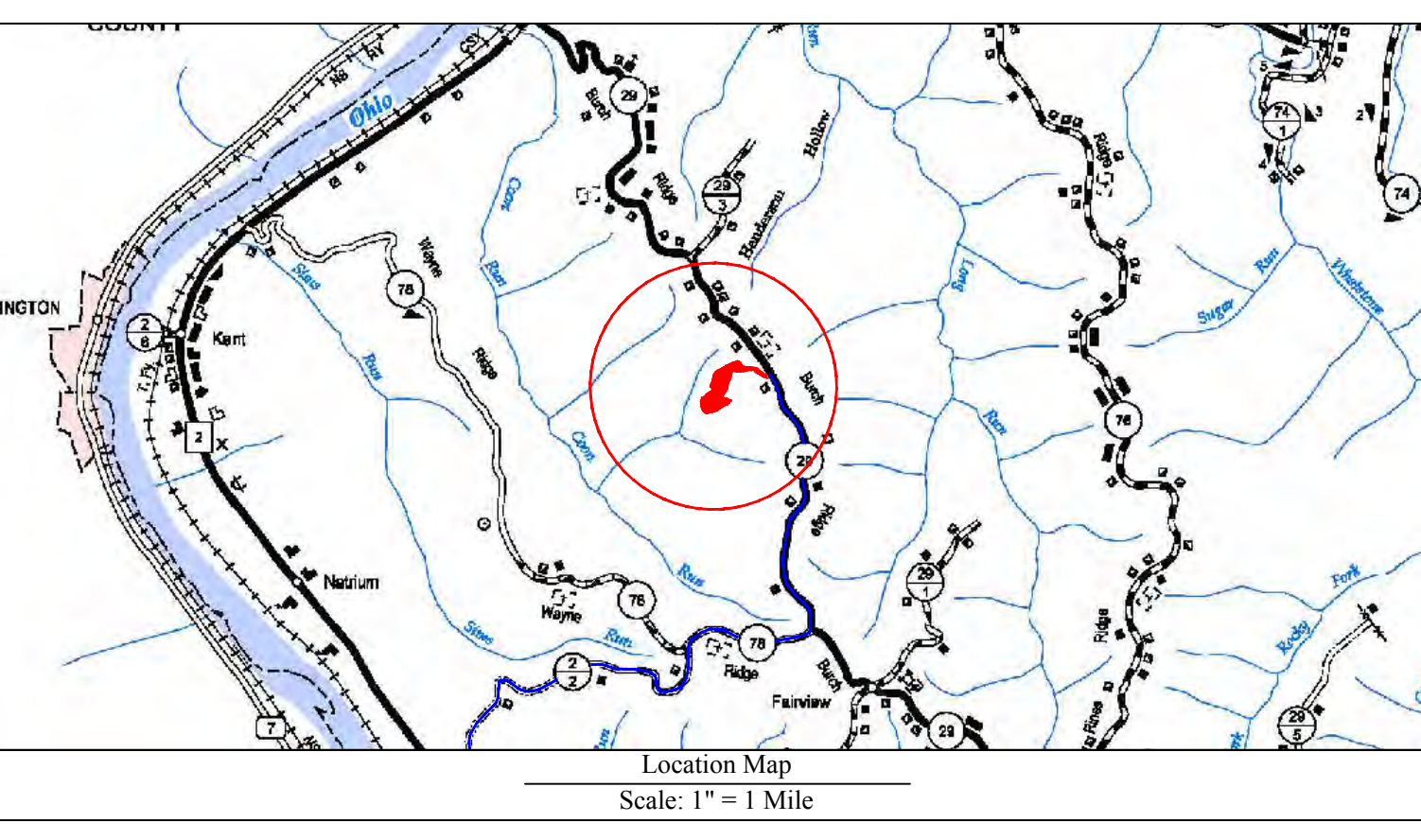

Well Location Restrictions
All Pad construction complies with the following restrictions.
*250' from an existing well or developed spring used for human or domestic animals.
*625' from an occupied dwelling or barn greater than 2,500 SF used for poultry or dairy measured from the center of the pad.
*100' from the edge of disturbance to wetlands, perennial streams, natural or artificial lake, pond or reservoir.
*300' from the edge of disturbance to a naturally reproducing trout stream.
*1,000' of a surface or ground water intake to a public water supply.

Design Certification
The drawings, construction notes and reference diagrams attached hereto have been prepared in accordance with the West Virginia Code of State Rules, Division of Environmental Protection, Office of Oil and Gas (29CSR30)
All Plans, Sheets, and/or Reference Diagrams included in this design constitute a complete set of plans. A complete set of plans is necessary to construct the site in accordance with the design.

Table with 2 columns: Sheet, Description. Lists sheets 1 through P1 with their corresponding descriptions.

Vertical sidebar containing: Revision, Date (05-11-2018, 06-13-2018), TUG HILL OPERATING logo, THIS DOCUMENT PREPARED FOR TUG HILL OPERATING, Kelly Surveying logo, Cover Sheet Blake Well Site Franklin District Marshall County, WV, Date: 05/11/2018, Scale: As Shown, Designed By: ZS, File No., Sheet 1 of 13.

Blake Well Site
Tug Hill Operating
Exhibit A: Final Design: Issue for Permitting

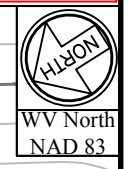

WVDEP OOG
ACCEPTED AS-BUILT
WJL 6/14/2018

Russel Blake et ux
TM: 19
Parcel: 29

Russel Blake et ux
TM: 19
Parcel: 29

William Bungard et ux
TM: 19
Parcel: 20

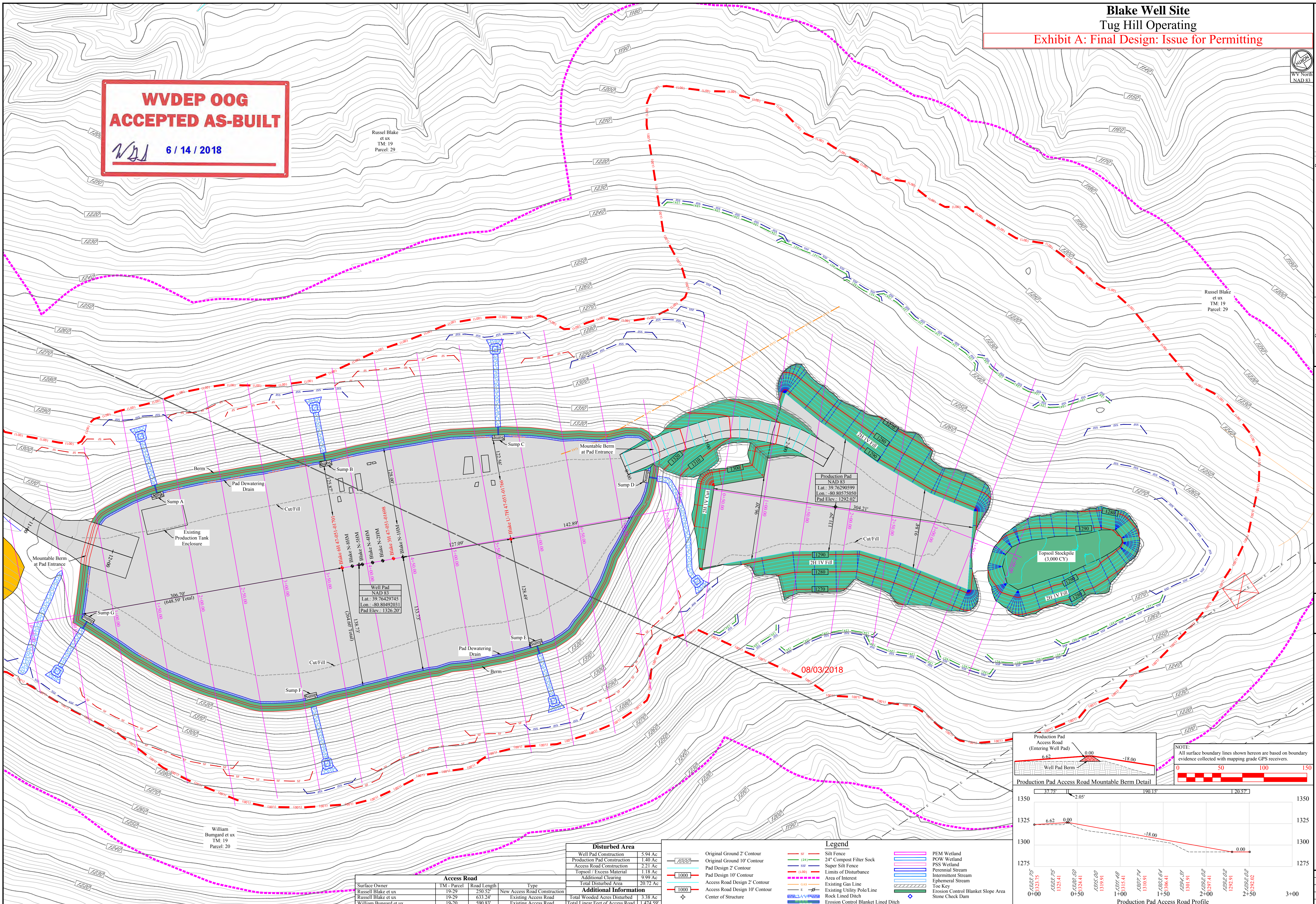

Surface Owner	TM - Parcel	Road Length	Type
Russel Blake et ux	19-29	230.52'	New Access Road Construction
Russel Blake et ux	19-29	633.24'	Existing Access Road
William Bungard et ux	19-20	590.83'	Existing Access Road

Disturbed Area	
Well Pad Construction	5.94 Ac
Production Pad Construction	1.40 Ac
Access Road Construction	2.21 Ac
Topsoil / Excess Material	1.18 Ac
Additional Clearing	9.99 Ac
Total Disturbed Area	20.72 Ac

Additional Information	
Total Wooded Area Disturbed	1.38 Ac
Total Linear Feet of Access Road	1,474.59'

Legend				
Original Ground 2' Contour	Original Ground 10' Contour	Access Road Design 2' Contour	Access Road Design 10' Contour	Center of Structure
Silt Fence	24" Compost Filter Sock	Super Silt Fence	Limits of Disturbance	Area of Interest
Existing Gas Line	Existing Utility Pole Line	Rock Lined Ditch	PEM Wetland	POW Wetland
PSS Wetland	Perennial Stream	Intermittent Stream	Ephemeral Stream	Toe Key
Erosion Control Blanket Slope Area	Stone Check Dam			

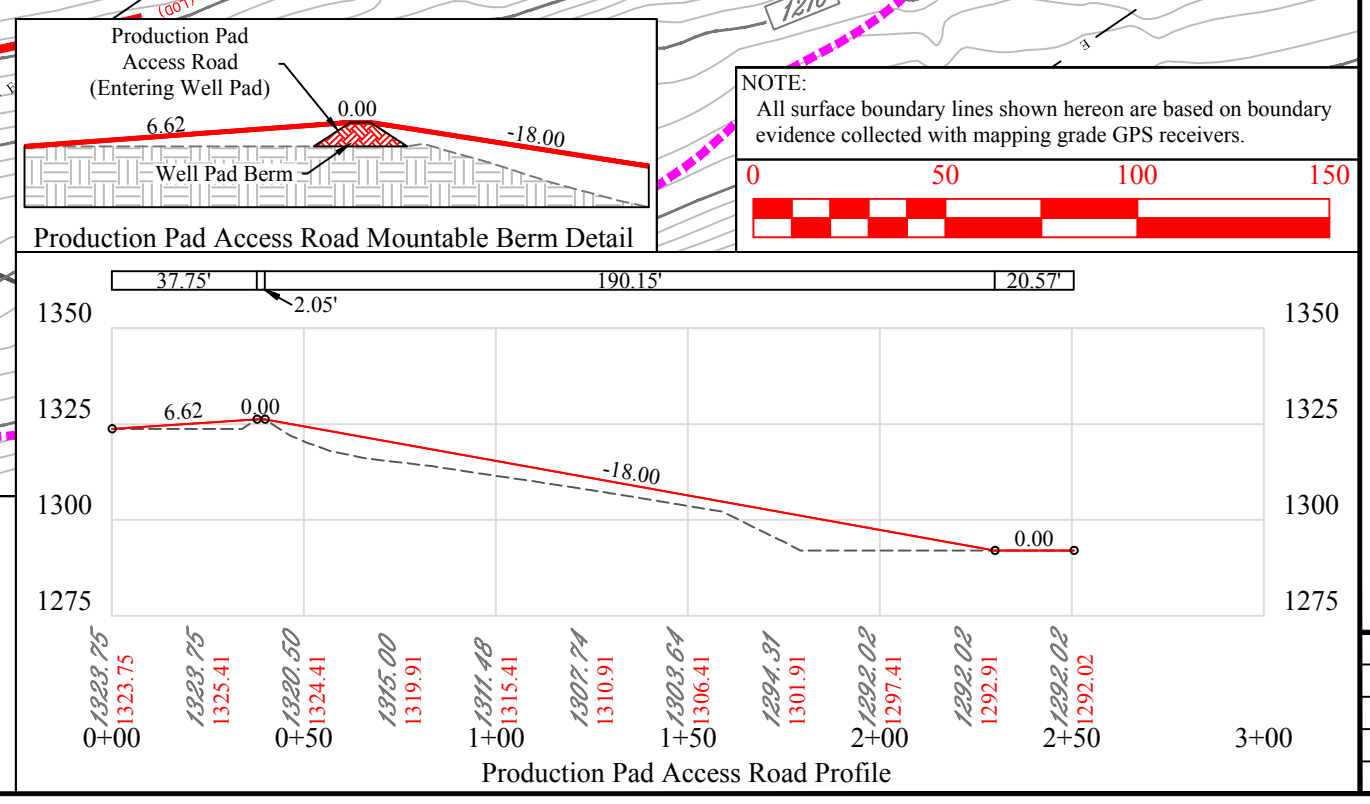

Date	Revision
05-11-2018	Design
06-13-2018	Design: WVDEP Comments



THIS DOCUMENT PREPARED FOR TUG HILL OPERATING



Blake Well Site
Franklin District
Marshall County, WV