

BLAKE LEASE WELL N-4HM 862.918± ACRES

TOP HOLE LATITUDE: 39°47'30"
BOTTOM HOLE LATITUDE: 39°47'30"

AS DRILLED LEG
PERMITTED LEG

DETAIL SKETCH "A" SCALE 1"=100'

(+) DENOTES LOCATION ON UNITED STATES TOPOGRAPHIC MAPS

U-7H (01766)
N-11HM (02205)
N-10HM (02204)
N-7HM (02203)
N-11HM (02205)
N-10HM (02204)
N-7HM (02203)
N-4HM (01766)
N-5HM
N-6HM
N-8HM
N-9HM
N-10HM (01766)
N-11HM (01766)

24" POPLAR

REFERENCES SCALE 1"=400'

36" R.O.

BLAKE N-4HM

27°28' E
303.1' E
56°36' E
368.0'

(BH) 11,105'
(TH) 3,779'

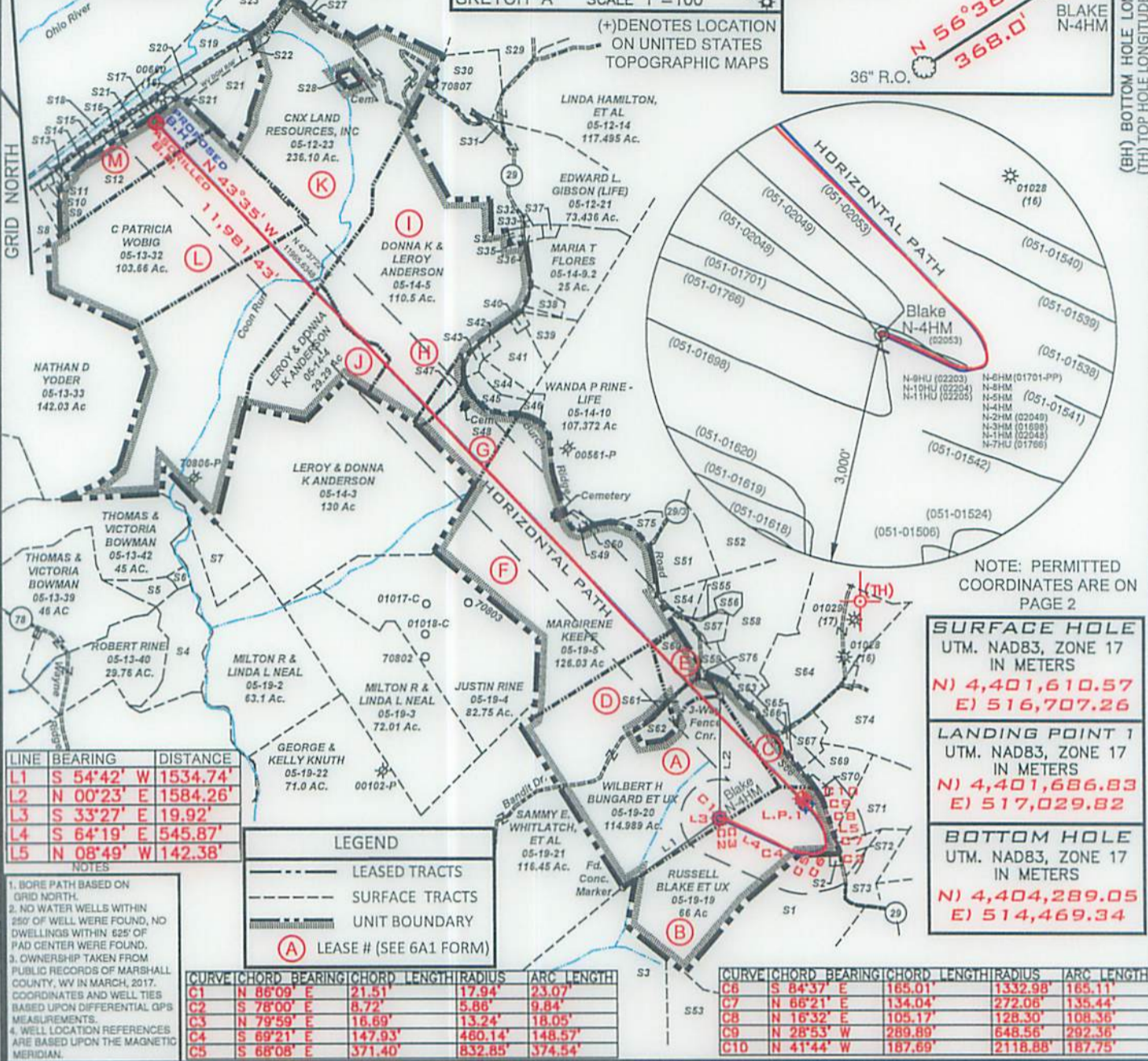

LINE	BEARING	DISTANCE
L1	S 54°42' W	1534.74'
L2	N 00°23' E	1584.26'
L3	S 33°27' E	19.92'
L4	S 64°19' E	545.87'
L5	N 08°49' W	142.38'

LEGEND

- LEASED TRACTS
- SURFACE TRACTS
- UNIT BOUNDARY
- LEASE # (SEE 6A1 FORM)

CURVE	CHORD BEARING	CHORD LENGTH	RADIUS	ARC LENGTH
C1	N 88°09' E	21.51'	17.94'	23.07'
C2	S 78°00' E	8.72'	5.86'	9.84'
C3	N 79°59' E	16.69'	13.24'	18.05'
C4	S 69°21' E	147.93'	460.14'	148.57'
C5	S 68°08' E	371.40'	832.85'	374.54'

CURVE	CHORD BEARING	CHORD LENGTH	RADIUS	ARC LENGTH
C6	S 84°37' E	165.01'	1332.98'	165.11'
C7	N 66°21' E	134.04'	272.06'	135.44'
C8	N 16°32' E	105.17'	128.30'	108.36'
C9	N 28°53' W	289.89'	648.56'	292.36'
C10	N 41°44' W	187.69'	2118.88'	187.75'

NOTE: PERMITTED COORDINATES ARE ON PAGE 2

SURFACE HOLE
UTM. NAD83, ZONE 17 IN METERS
N) 4,401,610.57
E) 516,707.26

LANDING POINT 1
UTM. NAD83, ZONE 17 IN METERS
N) 4,401,686.83
E) 517,029.82

BOTTOM HOLE
UTM. NAD83, ZONE 17 IN METERS
N) 4,404,289.05
E) 514,469.34

FILE NUMBER _____

DRAWING NUMBER BLAKE_WP_N-4HM

SCALE 1" = 2000'

MINIMUM DEGREE OF ACCURACY 1/200

PROVEN SOURCE OF ELEVATION SUBMETER MAPPING GRADE GPS

I, THE UNDERSIGNED, HEREBY CERTIFY THAT THIS PLAT IS CORRECT TO THE BEST OF MY KNOWLEDGE AND BELIEF AND SHOWS ALL THE INFORMATION REQUIRED BY LAW AND THE RULES ISSUED AND PRESCRIBED BY THE DEPARTMENT OF ENVIRONMENTAL PROTECTION

David L Jackson



JACKSON SURVEYING INC.
P.O. Box 1460
Clarksburg, WV 26302
304-623-5851

WVDEP
OFFICE OF OIL & GAS
601 57TH STREET, SE
CHARLESTON, WV 25304

DATE: July 08, 2020

OPERATORS WELL NO. BLAKE N-4HM

API WELL NO. 47-051-02053

STATE WV COUNTY Marshall PERMIT 02053

WELL TYPE: OIL ___ GAS X LIQUID INJECTION ___ WASTE DISPOSAL ___
(IF "GAS") PRODUCTION X STORAGE ___ DEEP ___ SHALLOW X

LOCATION ELEVATION 1315.6' WATERSHED (HUC 10) French Creek - Ohio River

DISTRICT Franklin COUNTY Marshall

QUADRANGLE Powhatan Point 7.5' LEASE NUMBER SEE WW-6A1 Form

SURFACE OWNER WILBERT H. BUNGARD, ET UX ACREAGE 114.989

OIL & GAS ROYALTY OWNER RUSSELL BLAKE, ET AL LEASE ACREAGE 114.989

PROPOSED WORK: DRILL ___ CONVERT ___ DRILL DEEPER ___ REDRILL ___ FRACTURE OR STIMULATE ___ PLUG OFF OLD FORMATION ___
PERFORATE NEW FORMATION ___ OTHER PHYSICAL CHANGE (SPECIFY) AS-DRILLED

TARGET FORMATION Marcellus ESTIMATED DEPTH TVD: 6,565' TMD: 19,338'

WELL OPERATOR TUG HILL OPERATING, LLC DESIGNATED AGENT DIANNA STAMPER CT CORPORATION SYSTEM

ADDRESS 1320 SOUTH UNIVERSITY DRIVE, SUITE 500 FORT WORTH, TX 76107 ADDRESS 5400 D BIG TYLER ROAD CHARLESTON, WV 25313

COUNTY NAME
PERMIT

**BLAKE LEASE
WELL N-4HM
862.918± ACRES**

SURFACE HOLE
UTM. NAD83, ZONE 17
IN METERS
N) 4,401,610.73
E) 516,707.28

LANDING POINT 1
UTM. NAD83, ZONE 17
IN METERS
N) 4,401,674.25
E) 517,039.18

BOTTOM HOLE
UTM. NAD83, ZONE 17
IN METERS
N) 4,404,289.99
E) 514,470.22

Number	TAX MAP -PARCEL	ADJOINER OWNER	ACRES
S1	05-19-28	DAVID D. & MARK E. YOHO	56.899
S2	05-19-32	JASPER N. BURCH ET AL - TRUSTEES	0.397
S3	05-22-04	CNX GAS COMPANY, LLC	159.05
S4	05-13-41A	RODNEY & RHONDA JACKSON	17.05
S5	05-13-41B	LARRY & JUDY DARRAH	4.15
S6	05-13-41C	BENTON DARRAH, LILLIE MAY DUGAN, ALMA BITMER, ALBERTA PALMER & AUDREY HOWARD	1.0
S7	05-14-02	JOHN B. WILLIAMS, ET AL	20.17
S8	05-13-28	AARON PAUL HOLDREN, ET UX	17.0
S9	05-13-30	CINDY ALIFF	3.0
S10	05-13-28.1	CINDY ALIFF	1.80
S11	05-13-29	W.V. DEPT. OF HIGHWAYS	1.0
S12	05-13-31	CNX LAND RESOURCES, INC.	31.723
S13	05-13-31.1	W.V. DEPT. OF HIGHWAYS	0.277
S14	05-13-31.2	CNX LAND RESOURCES, INC.	0.938
S15	05-12-27	CNX LAND RESOURCES, INC.	0.67
S16	05-12-28	W.V. DEPT. OF HIGHWAYS	1.1
S17	05-12-24.2	W.V. DEPT. OF HIGHWAYS	0.539
S18	05-12-26	CSX	4.00
S19	05-12-25	CSX	12.8
S20	05-12-24	W.V. DEPT. OF HIGHWAYS	0.964
S21	05-12-24.3	CNX LAND RESOURCES, INC.	18.523
S22	05-12-24.1	W.V. DEPT. OF HIGHWAYS	0.99
S23	05-12-23.2	CNX LAND RESOURCES, INC.	12.50
S24	05-12-6.2	CONSOLIDATION COAL COMPANY MURRAY ENERGY	25.50
S25	05-12-6.1	W.V. DEPT. OF HIGHWAYS	0.31
S26	05-12-23.3	W.V. DEPT. OF HIGHWAYS	0.111
S27	05-12-23.1	JAMES N. DAUGHERTY	0.28
S28	05-12-22	CNX LAND RESOURCES, INC.	0.944
S29	05-12-07	ROBERT WM. RIGGENBACH, ET UX	104.231
S30	05-12-21.1	ROBERT W. JR. & WENDY L. RIGGENBACH	14.222
S31	05-12-15	WOODLAND HILL CHURCH OF GOD, TRS	0.375
S32	05-12-16	GARY E. GIBSON, ET AL	0.104
S33	05-12-16.1	GARY E. GIBSON, ET AL	0.146
S34	05-12-20	JONI LYN LEON	0.457
S35	05-12-19	JONI LYN LEON	0.457
S36	05-12-18	HILDA DELORIS BAXTER	1.018
S37	05-12-17	HILDA DELORIS BAXTER	0.752
S38	05-14-9.1	MARIA T. FLOREZ	2.882
S39	05-14-9.5	MARIA T. FLOREZ	6.024
S40	05-14-19	BRIAN A. & CHARLOTTE MULL	0.92
S41	05-14-09	WALTER W. STREIGHT JR., ET UX	9.311
S42	05-14-17	JUSTIN & JODY RINE	1.1044
S43	05-14-16	GEORGE A. KNUTH	1.6386
S44	05-14-9.4	VERNIE A. RINE, ET UX	3.404
S45	05-14-9.3	VERNIE A. RINE, ET UX	4.118
S46	05-14-10.3	VERNIE A. & JODY K. RINE	1.54
S47	05-14-07	DONNA K. & LEROY ANDERSON	4.60
S48	05-14-08	LAWRENCE EUGENE ANDERSON	18.29
S49	05-14-10.1	IDA RUTAN (LIFE), RALPH R. HOYT	0.50
S50	05-14-10.2	IDA RUTAN (LIFE), RALPH R. HOYT	0.495
S51	05-14-11	DALE R. GALLAHER, ET AL	12.0
S52	05-14-12	DALE R. GALLAHER, ET AL	135.100
S53	05-19-18.2	PAUL V. & CAROL NEELY	32.672
S54	05-19-06	MARTHA M. RUTAN	5.1099
S55	05-19-7.3	OLAN V. RUTAN, ET UX	0.341
S56	05-19-7.4	OLAN V. RUTAN, ET UX	1.787
S57	05-19-7.2	OLAN RUTAN	2.783
S58	05-19-7	OLAN V. RUTAN, ET UX	32.4801
S59	05-19-7.1	ROBERT L. SHIELD, ET AL	3.399
S60	05-19-20.2	CASANDRA L. HARMON	7.448
S61	05-19-20.1	JOHN J. EBERT, EST.	3.848
S62	05-19-20.3	SIDNEY HARMON	3.715
S63	05-19-7.5	ADAM T. & JESSE L. ROBINSON	2.640
S64	05-19-8	CNX GAS COMPANY, LLC	40.0
S65	05-19-11	ERNIE L. ANDERSON, ET UX	0.08
S66	05-19-10	ERNIE L. ANDERSON, ET UX	0.8125
S67	05-19-12	ERNIE L. ANDERSON, ET UX	5.33
S68	05-19-09	PENNY ELAINE MENENDEZ	10.0
S69	05-19-29	ERNIE L. & TAMMY L. ANDERSON	10.961
S70	05-19-15	B.J. HERRAN REVOCABLE TRUST	0.177
S71	05-19-30	ERNIE & TAMMY ANDERSON	19.037
S72	05-19-30.1	ERIC R.W. & ASHLEY A. HUGGINS	2.911
S73	05-19-31	CHARLES F. & DIANA L. HAYNES	8.779
S74	05-19-13	RONA LEE RICE & CHARLES FRANKLIN MCCARDLE	94.925
S75	05-14-10.4	ADAM & JESSE ROBINSON	3.343
S76	05-19-20	WILBERT H. BUNGARD ET UX	114.989



P.S.
708

David L Jackson

RECEIVED
Office of Oil and Gas

JUL 10 2020

WV Department of
Environmental Protection



**TUG HILL
OPERATING**

OPERATOR'S
WELL #: Blake N-4HM
API #: 47-051-02053
DISTRICT: Franklin
COUNTY: Marshall
STATE: WV

WELL PLAT
PAGE 2 OF 2
DATE: 07/08/2020