

LINE	BEARING	DISTANCE
R1	S 27°18'52" E	211.50'
R2	N 87°19'41" E	266.94'
R3	N 69°59'42" E	240.85'
R4	S 73°38'24" W	2302.08'
R5	N 87°13'26" W	1592.27'
R6	N 50°31'59" W	2279.14'

BHL is located on topo map 5,022 feet south of Latitude: 39°52'30"
 SHL is located on topo map 10,080 feet south of Latitude: 39°52'30"

BHL is located on topo map 7,550 feet west of Longitude: 80°42'30"
 SHL is located on topo map 5,136 feet west of Longitude: 80°42'30"

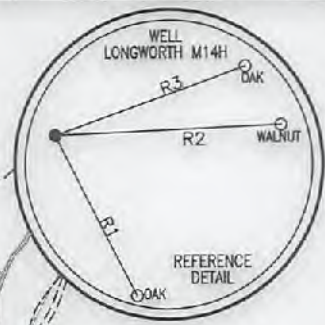

09/21/2018

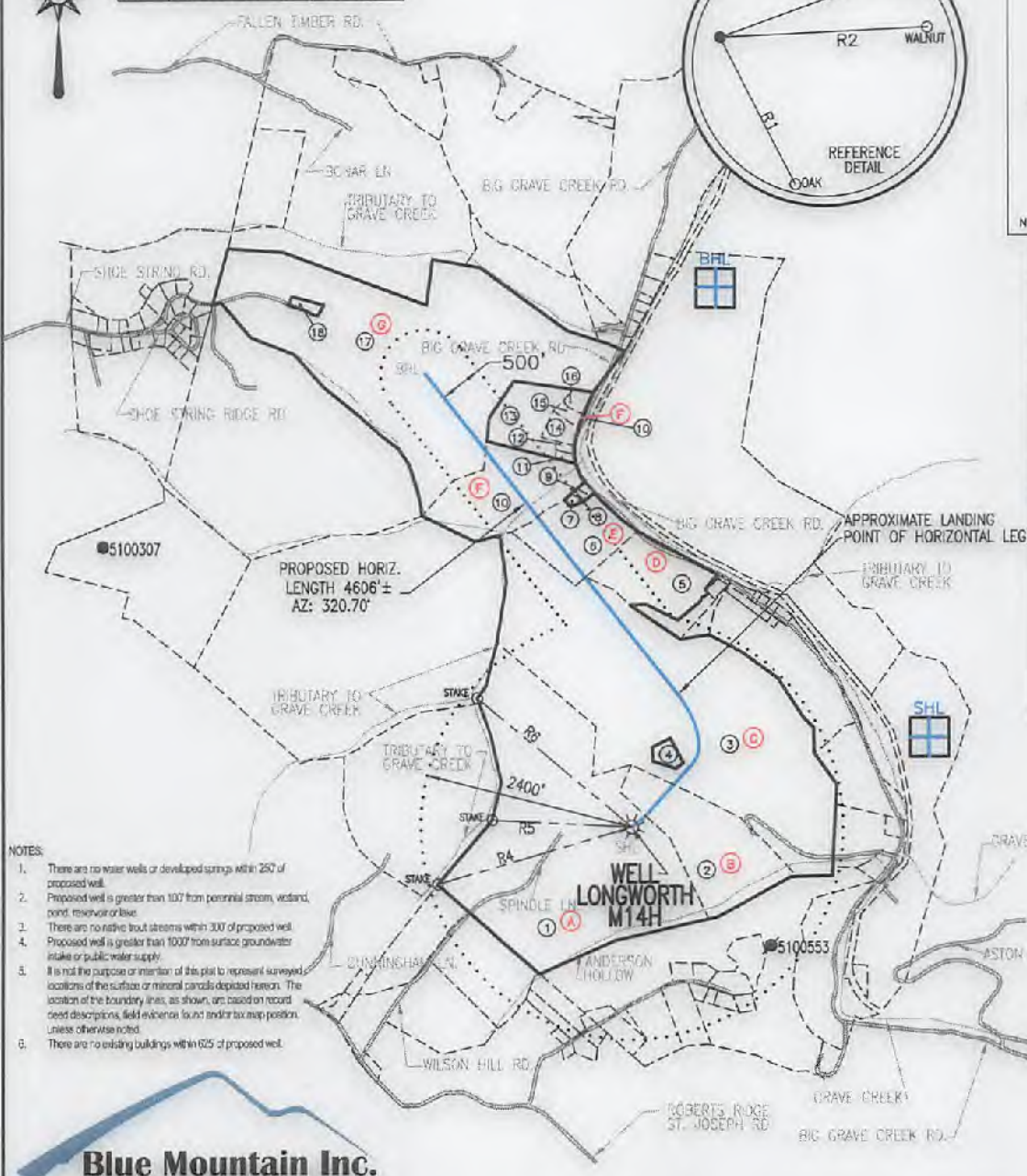

LEGEND

- TOPO MAP POINT
- WELL
- ALL ARE POINTS UNLESS OTHERWISE NOTED.
- MINERAL TRACT
- BOUNDARY
- PARCEL LINES
- WELL REFERENCE
- PROPOSED HORIZONTAL WELL
- ROAD
- STREAM CENTER LINE
- LESSORS
- SURFACE OWNERS

GAS WELLS

- EXISTING WELLS
- PLUGGED WELLS

- NOTES:**
- There are no water wells or developed springs within 250' of proposed well.
 - Proposed well is greater than 100' from perennial stream, wetland, pond, reservoir or lake.
 - There are no native trout streams within 300' of proposed well.
 - Proposed well is greater than 1000' from surface groundwater intake or public water supply.
 - It is not the purpose or intention of this plat to represent surveyed locations of the surface or mineral parcels depicted herein. The location of the boundary lines, as shown, are based on record deed descriptions, field evidence found and/or backup position. Unless otherwise noted.
 - There are no existing buildings within 625' of proposed well.

SURFACE HOLE LOCATION (SHL)	
UTM 17-NAD83(M)	N:4410848.08
	E:523387.00
NAD83, WV NORTH	
	N:493091.381
	E:1624109.104
APPROX. LANDING POINT	
UTM 17-NAD83(M)	N:4411303.78
	E:523538.59
NAD83, WV NORTH	
	N:494578.449
	E:1624631.546
BOTTOM HOLE LOCATION (BHL)	
UTM 17-NAD83(M)	N:4412387.19
	E:522646.38
NAD83, WV NORTH	
	N:498182.568
	E:1621763.166

Blue Mountain Inc.
 11023 MASON DIXON HIGHWAY
 BURTON, WV 26562
 PHONE: (304) 662-6486

SEE PAGE 2 FOR SURFACE OWNERS AND LESSORS

FILE #: LONGWORTH M14H
 DRAWING #: LONGWORTH M14H
 SCALE: 1" = 2000'
 MINIMUM DEGREE OF ACCURACY: 1/2500
 PROVEN SOURCE OF ELEVATION: U.S.G.S. MONUMENT THOMAS 1498.81'

I, THE UNDERSIGNED, HEREBY CERTIFY THAT THIS PLAT IS CORRECT TO THE BEST OF MY KNOWLEDGE AND BELIEF AND SHOWS ALL THE INFORMATION REQUIRED BY LAW AND THE REGULATIONS ISSUED AND PRESCRIBED BY THE DEPARTMENT OF ENVIRONMENTAL PROTECTION.

Signed: George D. Six

R.P.E.: _____ L.L.S.: P.S. No. 2000



PLACE SEAL HERE

(+) DENOTES LOCATION OF WELL ON UNITED STATES TOPOGRAPHIC MAPS WVDEP
 OFFICE OF OIL & GAS
 601 57TH STREET
 CHARLESTON, WV 25304



DATE: DECEMBER 20, 2017
 OPERATOR'S WELL #: LONGWORTH M14H
 API WELL #: 47 51 02081
 STATE COUNTY PERMIT

Well Type: Oil Waste Disposal Production Deep Gas Liquid Injection Storage Shallow

WATERSHED: MIDDLE GRAVE CREEK-GRAVE CREEK ELEVATION: 1294.18'

COUNTY/DISTRICT: MARSHALL / CLAY QUADRANGLE: GLEN EASTON, WV 7.5'

SURFACE OWNER: GRAHAM H. LONGWORTH JR. ACREAGE: 123.589±

OIL & GAS ROYALTY OWNER: GRAHAM H. LONGWORTH JR. ACREAGE: 505.949±

DRILL CONVERT DRILL DEEPER REDRILL FRACTURE OR STIMULATE PLUG OFF OLD FORMATION

PERFORATE NEW FORMATION PLUG & ABANDON CLEAN OUT & REPLUG OTHER CHANGE

(SPECIFY): _____

TARGET FORMATION: MARCELLUS ESTIMATED DEPTH: TVD: 6,600'± TMD: 11,942.95'±

WELL OPERATOR CHEVRON APPALACHIA, LLC DESIGNATED AGENT KENNETH E. TAWNEY

Address 700 CHERRINGTON PARKWAY Address 500 LEE STREET, EAST SUITE 1600
 City CORAOPOLIS State PA Zip Code 15108 City CHARLESTON State WV Zip Code 25301-3202

LONGWORTH

4705102081

M14H

PAGE 2 OF 2

09/21/2018

	LESSOR	DIST-TM/PAR
A	GRAHAM H. LONGWORTH JR. ET AL	4-11/1
B	GRAHAM H. LONGWORTH JR. ET AL	4-11/2
	LISA NICEWARNER	
	JULIA RODGERS	
	KEITH FRIESE	
	MARK FRIESE	
	ANTHONY FRIESE	
	JAMES FRIESE	
	HENRY FRIESE	
	STEVEN FRIESE	
	C	
SHERI L. EVRACTS FAMILY TRUST		
LISA NICEWARNER		
JULIA RODGERS		
KEITH FRIESE		
MARK FRIESE		
ANTHONY FRIESE		
JAMES FRIESE		
HENRY FRIESE		
STEVEN FRIESE		
D	MICHAEL A. JOBES ET UX	4-12/12
E	MARY ANN BAKER	4-12/10.2
	ULMAN TRUST MARY ANN BAKER TRSTE	
	DIOCESE OF WHEELING - CHARLESTON	
	ROBERT S. WUERTHELE	
	MARK K. WUERTHELE	
	JEFFREY A. WUERTHELE	
	MICHAEL D. WUERTHELE	
	SISTERS OF ST FRANCIS PROV OF GOD	
	SUSAN ZIDAR ET VIR	
	VICKIE L. MARKEY IRREVOCABLE TRST	
F	MARY ANN BAKER	4-12/10
	ULMAN TRUST MARY ANN BAKER TRSTE	
	DIOCESE OF WHEELING - CHARLESTON	
	ROBERT S. WUERTHELE	
	MARK K. WUERTHELE	
	JEFFREY A. WUERTHELE	
	MICHAEL D. WUERTHELE	
	SISTERS OF ST FRANCIS PROV OF GOD	
	SUSAN ZIDAR ET VIR	
	VICKIE L. MARKEY IRREVOCABLE TRST	
G	JMK IREV TRST	4-12/3
	PURPLEBURGH VENTURES LLC	
	MARCELLUS TX MINERAL PRTRNS LTD	

	SURFACE OWNER	DIST-TM/PAR
1	GRAHAM H. LONGWORTH JR.	4-11/1
2	GRAHAM H. LONGWORTH JR.	4-11/2
3	DANIEL C. LONGWORTH	4-12/16
4	DANIEL C. SR. AND JEANNETTE L. LONGWORTH	4-12/16.1
5	KEVIN HAUGHT	4-12/12
6	THOMAS L. AND CLARA J. HAUGHT-LIFE	4-12/10.2
7	THOMAS L. AND CLARA J. HAUGHT-LIFE	4-12/6
8	THOMAS L. AND CLARA J. HAUGHT-LIFE	4-12/11
9	THOMAS L. & CLARA J. HAUGHT	4-12/10.1
10	THOMAS HAUGHT ET AL	4-12/10
11	CLIFFORD A. & JOY M. WHITE	4-12/10.3
12	CLIFFORD A. & JOY M. WHITE	4-12/10.4
13	CLIFFORD A. & JOY M. WHITE	4-12/10.5
14	THOMAS L. & CLARA J. HAUGHT	4-12/9
15	THOMAS L. & CLARA J. HAUGHT	4-12/8
16	THOMAS L. & CLARA J. HAUGHT	4-12/7
17	MERLE CHAPLIN ET UX	4-12/3
18	MERLE R. & JEAN E. CHAPLIN	4-12/3.1

SURFACE HOLE LOCATION (SHL)
UTM 17-NAD83(M)
 N:4410848.08
 E:523387.00
 NAD83, WV NORTH
 N:493091.381
 E:1624109.104

APPROX. LANDING POINT
UTM 17-NAD83(M)
 N:4411303.78
 E:523538.59
 NAD83, WV NORTH
 N:494578.449
 E:1624631.546

BOTTOM HOLE LOCATION (BHL)
UTM 17-NAD83(M)
 N:4412387.19
 E:522646.38
 NAD83, WV NORTH
 N:498182.568
 E:1621763.166

DECEMBER 20, 2017