

BHL is located on topo map 14,914 feet south of Latitude: 40° 02' 30"  
 SHL is located on topo map 14,275 feet south of Latitude: 40° 00' 00"

**SEE PAGE 2 FOR PLAT DUE TO LENGTH OF LATERAL**

**SEE PAGE 3 FOR LESSORS**

BHL is located on topo map 3,908 feet west of Longitude: 80° 42' 30"  
 SHL is located on topo map 2,563 feet west of Longitude: 80° 42' 30"

	SURFACE OWNER	DIST-TM/PAR
1	IRENE HAZLETT-LIFE	13-12/49
2	CITY OF GLENDALE	13-12/44
3	TOWN OF GLEN DALE	13-12/45
4	*FLORENCE IRENE HAZLETT - LIFE	13-12/46.1
5	PATRICIA A. KURELAC	13-12/36
6	MARK D. & KELLY J. OTTE	13-12/35
7	ALLISON & MICHAEL CARMAN	13-11/61
8	DONALD L. KEIM	13-11D/17
9	DONALD L. KEIM	13-11D/16
10	*ROBERT W. & BEVERLY K. WHIPP	13-11D/15
11	ROBERT W. & BEVERLY KIM WHIPP	13-11D/18
12	ADAM S. ANGEL III	13-11/60.5
13	JAMES N. STEGER ET UX	13-11/60.7
14	BOBBI S. LOGSDON	13-11/61.1
15	BOBBI S. LOGSDON	13-11/15.5
16	MARSHALL LAND LLC.	13-11/9
17	*JAMES E. HELMS - LIFE	13-11/14
18	MARK D. OTTE ET UX	13-11/22
19	RICHARD W. HERCULES	13-11/11
20	MINNIE L. JONES ET AL	13-6/55
21	LARRY J. STEVEY ET UX	13-6/54.2
22	LARRY J. STEVEY ET UX	13-6/54.1
23	JOSEPH E. HENDERSON	13-6/54
24	WENDY LEE POLING	13-6/53.9
25	CARLA M. WILT - LIFE	13-6/65
26	CARLA M. WILT - LIFE	13-6/66.1
27	CHRISTOPHER M. & JESSICA N. DORSEY	13-6/66
28	CHRISTINA L. CAIN	13-6/67
29	EDWARD B. MARTIN	13-6/73.4
30	DOUGLAS E. DANIELS ET UX	13-6/73.3
31	JACK S. WILLIAMS JR., ET UX	13-6/73.11
32	CHARLES D. & LISA M. MINOR	13-6/69.3
33	ALBERT F. KAZEMKA	13-6/69.2
34	THOMAS & PEGGY J. MINOR	13-6/69
35	DAWN & RONALD J. COFFIELD	13-6/6
36	CITY OF BENWOOD	13-6/5
37	CONSOLIDATION COAL COMPANY	13-6/4

SURFACE HOLE LOCATION (SHL)	APPROX. LANDING POINT	BOTTOM HOLE LOCATION (BHL)
UTM 17-NAD83(M) N:4423445.933 E:524129.884  NAD83, WV NORTH N:534390.599 E:1627237.951	UTM 17-NAD83(M) N:4424088.39 E:524790.91  NAD83, WV NORTH N:536462.557 E:1629442.362	UTM 17-NAD83(M) N:4427874.59 E:523705.51  NAD83, WV NORTH N:548946.665 E:1626088.376

  
**Blue Mountain Inc.**  
 11023 MASON DIXON HIGHWAY  
 BURTON, WV 26562  
 PHONE: (304) 662-6486

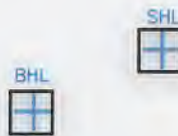

\* - DENOTES PARCEL WITHIN 30 FEET OF PLANNED WELL BORE

FILE #: HAZLETT M02H  
 DRAWING #: HAZLETT M02H  
 SCALE: 1" = 2000'  
 MINIMUM DEGREE OF ACCURACY: 1/2500  
 PROVEN SOURCE OF ELEVATION: U.S.G.S. MONUMENT THOMAS 1498.81'

I, THE UNDERSIGNED, HEREBY CERTIFY THAT THIS PLAT IS CORRECT TO THE BEST OF MY KNOWLEDGE AND BELIEF AND SHOWS ALL THE INFORMATION REQUIRED BY LAW AND THE REGULATIONS ISSUED AND PRESCRIBED BY THE DEPARTMENT OF ENVIRONMENTAL PROTECTION.

Signed: *George D. Six*  
 R.P.E.: \_\_\_\_\_ L.L.S.: P.S. No. 2000

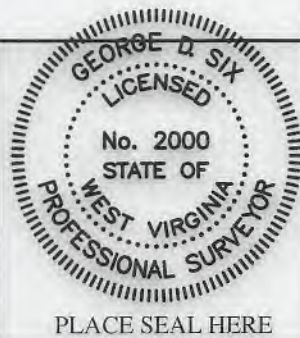

(+) DENOTES LOCATION OF WELL ON UNITED STATES TOPOGRAPHIC MAPS WVDEP  
 OFFICE OF OIL & GAS  
 601 57TH STREET  
 CHARLESTON, WV 25304



DATE: MAY 09, 2018  
 OPERATOR'S WELL #: HAZLETT M02H  
 API WELL #: 47 51 D2093  
 STATE COUNTY PERMIT

Well Type:  Oil  Waste Disposal  Production  Deep  Gas  Liquid Injection  Storage  Shallow

WATERSHED: SHORT CREEK-OHIO RIVER ELEVATION: 1148.00'

COUNTY/DISTRICT: MARSHALL / UNION QUADRANGLE: MOUNDVILLE, WV 7.5'

SURFACE OWNER: IRENE HAZLETT-LIFE ACREAGE: 77.24±

OIL & GAS ROYALTY OWNER: DONALD BOYD YOHO, KELLY ANN MEASE, ZANE EDWARD NEILSEN, NANCY A. BAKER, LARRY JOHN MCCrackEN, PATRICIA ANN MCCrackEN, ROBERT JAY MCCrackEN, FLORENCE HAZLETT ET AL ACREAGE: 700.914±

DRILL  CONVERT  DRILL DEEPER  REDRILL  FRACTURE OR STIMULATE  PLUG OFF OLD FORMATION

PERFORATE NEW FORMATION  PLUG & ABANDON  CLEAN OUT & REPLUG  OTHER CHANGE

(SPECIFY): \_\_\_\_\_

TARGET FORMATION: MARCELLUS ESTIMATED DEPTH: TVD: 6,200'± TMD: 20,538.13'±

WELL OPERATOR CHEVRON APPALACHIA, LLC DESIGNATED AGENT KENNETH E. TAWNEY  
 Address 700 CHERRINGTON PARKWAY Address 500 LEE STREET, EAST SUITE 1600  
 City CORAOPOLIS State PA Zip Code 15108 City CHARLESTON State WV Zip Code 25301-3202

BHL is located on topo map 14,914 feet south of Latitude: 40° 02' 30"  
 SHL is located on topo map 14,275 feet south of Latitude: 40° 00' 00"

BHL is located on topo map 3,908 feet west of Longitude: 80° 42' 30"  
 SHL is located on topo map 2,563 feet west of Longitude: 80° 42' 30"

# HAZLETT M02H PAGE 2 OF 3

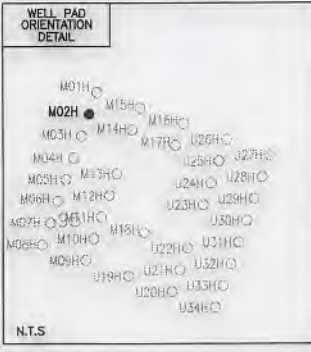

**LEGEND**

- TOPO MAP POINT
- WELL
- ALL ARE POINTS UNLESS OTHERWISE NOTED.
- MINERAL TRACT BOUNDARY
- PARCEL LINES
- WELL REFERENCE
- PROPOSED HORIZONTAL WELL
- ROAD
- STREAM CENTER LINE
- LESSORS
- SURFACE OWNERS

**GAS WELLS**

- EXISTING WELLS
- PLUGGED WELLS

LINE	BEARING	DISTANCE
R1	N 45°07'28" W	157.760'
R2	N 62°46'10" W	137.687'
R3	N 84°39'08" W	158.129'
R4	N 43°36'17" W	917.52'
R5	N 34°45'32" E	1491.05'
R6	S 81°26'05" E	1154.70'

- NOTES:**
1. There are no water wells or developed springs within 250' of proposed well.
  2. Proposed well is greater than 100' from perennial stream, wetland, pond, reservoir or lake.
  3. There are no native trout streams within 300' of proposed well.
  4. Proposed well is greater than 1000' from surface groundwater intake or public water supply.
  5. It is not the purpose or intention of this plat to represent surveyed locations of the surface or mineral parcels depicted hereon. The location of the boundary lines, as shown, are based on record deed descriptions, field evidence found and/or tax map position, unless otherwise noted.
  6. There are no existing buildings within 625' of proposed well.

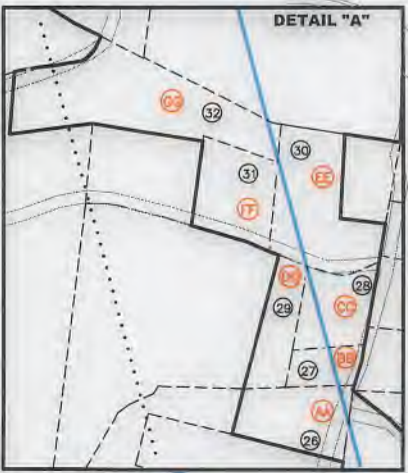
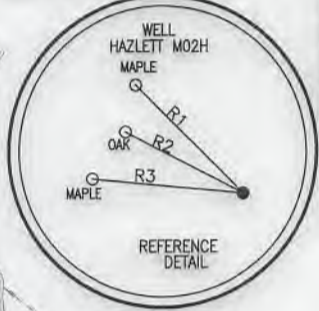

**SURFACE HOLE LOCATION (SHL)**  
 UTM 17-NAD83(M)  
 N:4423445.933  
 E:524129.884  
 NAD83, WV NORTH  
 N:534390.599  
 E:1627237.951

**APPROX. LANDING POINT**  
 UTM 17-NAD83(M)  
 N:4424088.39  
 E:524790.91  
 NAD83, WV NORTH  
 N:536462.557  
 E:1629442.362

**BOTTOM HOLE LOCATION (BHL)**  
 UTM 17-NAD83(M)  
 N:4427874.59  
 E:523705.51  
 NAD83, WV NORTH  
 N:548946.665  
 E:1626088.376



MAY 09, 2018

*George D. Six*

# HAZLETT

## M02H

### PAGE 3 OF 3

	LESSOR	DIST-TM/PAR
A	DONALD BOYD YOHO	13-12/49
	KELLY ANN MEASE	
	ZANE EDWARD NEILSEN	
	NANCY A. BAKER	
	LARRY JOHN MCCrackEN	
	PATRICIA ANN MCCrackEN	
	ROBERT JAY MCCrackEN	
FLORENCE HAZLETT ET AL		
B	JOHN CARL HAZLETT	13-12/44
	FLORENCE HAZLETT	
C	JOHN CARL HAZLETT	13-12/45
	FLORENCE HAZLETT	
D	*FLORENCE HAZLETT ET AL	13-12/46.1
E	PATRICIA A. KURELAC	13-12/36
	VIRGINIA E. KLAGES	
F	MARGARET L. MCCULLLEY	13-12/35
	DORIS E. DEFIBAUGH	
	MICHAEL OTTE ET AL	
	FLANICK BERARDI SR., ET AL	
	CLARA M. ROBINSON	
G	ADAM S. ANGEL III	13-11/61
	ALLISON CARMAN	
	AARON ANGEL	
H	DONALD L. KEIM ET UX	13-11D/17
J	DONALD L. KEIM ET UX	13-11D/16
K	*ROBERT WILLIAM WHIPP ET UX	13-11D/15
L	ROBERT WILLIAM WHIPP ET UX	13-11D/18
M	ANDREW E. POWELL ET UX	13-11/60.5
	MARTIN E. FAHEY ET UX	
	DONNA K. FAHEY	
	JOHN M. FAHEY ET UX	
	THOMAS M. FAHEY ET UX	
N	KRIS BECKER ET UX	13-11/60.7
	ANDREW E. POWELL ET UX	
	MARTIN E. FAHEY ET UX	
	DONNA K. FAHEY	
	JOHN M. FAHEY ET UX	
P	THOMAS M. FAHEY ET UX	13-11/61.1
	KRIS BECKER ET UX	
	JIM PEGG	
	DAN PEGG	
	RICHARD L. PEGG	
	JUDITH ANN PEGG	
	WAYNE PEGG	
	KAY MARLENE COATES	
	SHARON LOUISE BEARCE	
	WILLIAM J. PEGG	
BOBBI S. LOGSDON		
Q	JOHN E. BROSH	13-11/15.5
	ROBERT BROSH	
	ELIZABETH J. MOORE	
	SISTER LINDA KATHERINE SEVCIK	
	LAWERENCE E. SEVICK	
	ELAINE ROSE MANNING	
	DIANE MARIE SEVICK	
	BRENDA SUE MUEGGENBORG	
CHRISTINE M. COOKE		
R	JANE FAHRION	13-11/9
	DEBORAH LEE MCMECHEN HOCK	
	SUSAN REID SPENCER	
	MARTHA JEAN WELDON LIBERTO	
	CAROLYN ANN WELDON SHOWER	
	JOHN MERRITT WELDON	
	RICHARD LINKOUS	
	HOPE H. MCMECHEN	
	LYNNE FRANKLIN	
	KATHY CALDWELL	
	MAXINE OCASEK	
S	*JAMES E. HELMS	13-11/14
T	MARK D. OTTE ET UX	13-11/22

	LESSOR	DIST-TM/PAR
U	TERESA M. MAHONEY ET AL	13-11/11
	KATHY L. SONDERMAN	
	SUSAN L. LEE	
	NETTIE T. TRIBETT	
	CARL D. TRIBETT	
	CHARLES W. TRIBETT	
	DANNY POWELL	
	DAVID POWELL	
	DAVID TURNER	
	KRISTIAN BOONE	
V	MINNIE L. JONES	13-6/55
	ROBERT J. CHAVANAK	
	P. FRED CHAVANAK	
W	LARRY J. STEVEY ET UX	13-6/54.2
X	LARRY J. STEVEY ET UX	13-6/54.1
Y	JOSEPH E. HENDERSON	13-6/54
Z	WENDY LEE OPIC	13-6/53.9
AA	SHIRLEY HENDERSON BY AIF	13-6/65
BB	SHIRLEY R. HENDERSON BY AIF	13-6/66.1
	JAMES R. BLAIR	
	MERRY GAULT	
	DAVID LAMAR ELROD	
	SHIRLEY ANN BLAIR	
	SHELDON E. BLAIR JR.	
CC	CHRISTOPHER M. DORSEY ET UX	13-6/66
DD	RONALD L. SHAFFER ET UX	13-6/67
EE	EDWARD B. MARTIN	13-6/73.4
FF	HARRIETT PENNY CALMBACHER	13-6/73.3
	DOUGLAS EVERETT DANIELS	
GG	JACK S. WILLIAMS JR.	13-6/73.11
HH	WILLIAM FREDERICK FOX	13-6/69.3
	RONALD DAVID FOX	
	ROGER DANIEL FOX	
	CHARLES MARTIN FOX	
	CLARENCE RICHARD FOX	
	JIMMIE WILLIAMS ET UX	
	MARY ANN HOSKINS	
	MARY JO ROCKEY	
	JOHN MICHAEL FOX	
	JOAN L. WILLIAMS	
	GEORGE WILLIAMS	
	DONNA K. SHAW	
	JACK S. WILLIAMS ET UX	
	PAULA CLATTERBUCK	
	DAVID C. CLATTERBUCK	
	JAMES R. FOX	
	ROBERT R. FOX	
	CHARLES D. MINOR ET UX	
	CHARLES FOX	
	CARLA C. FOX	
	JAMES FOX	
JADE SINCLAIR WORRELS		
MARCUS JAMES WORRELS		
JJ	WILLIAM FREDERICK FOX	13-6/69
	RONALD DAVID FOX	
	ROGER DANIEL FOX	
	CHARLES MARTIN FOX	
	CLARENCE RICHARD FOX	
	JIMMIE WILLIAMS ET UX	
	PEGGY MINOR ET VIR	
	MARY ANN HOSKINS	
	MARY JO ROCKEY	
	JOHN MICHAEL FOX	
	JOAN L. WILLIAMS	
	GEORGE WILLIAMS	
	DONNA K. SHAW	
	JACK S. WILLIAMS ET UX	
	PAULA CLATTERBUCK	
	DAVID C. CLATTERBUCK	
	JAMES R. FOX	
	ROBERT R. FOX	
	CHARLES FOX	
CARLA C. FOX		
JAMES FOX		
JADE SINCLAIR WORRELS		
MARCUS JAMES WORRELS		
KK	RONALD J. COFFIELD ET UX	13-6/6
LL	CITY OF BENWOOD	13-6/5
MM	DANIEL R. WILLIAMS ET UX	13-6/4

**SURFACE HOLE LOCATION (SHL)**  
**UTM 17-NAD83(M)**  
**N:4423445.933**  
**E:524129.884**  
 NAD83, WV NORTH  
 N:534390.599  
 E:1627237.951

**APPROX. LANDING POINT**  
**UTM 17-NAD83(M)**  
**N:4424088.39**  
**E:524790.91**  
 NAD83, WV NORTH  
 N:536462.557  
 E:1629442.362

**BOTTOM HOLE LOCATION (BHL)**  
**UTM 17-NAD83(M)**  
**N:4427874.59**  
**E:523705.51**  
 NAD83, WV NORTH  
 N:548946.665  
 E:1626088.376

\* - DENOTES PARCEL WITHIN 30 FEET OF PLANNED WELL BORE

**MAY 09, 2018**