



BHL is located on topo map 435 feet south of Latitude: 40° 00' 00" 
 SHL is located on topo map 14,289 feet south of Latitude: 40° 00' 00" 

SEE PAGE 2 FOR PLAT DUE TO LENGTH OF LATERAL

SEE PAGE 3 FOR LESSORS

	SURFACE OWNER	DIST-TM/PAR
1	IRENE HAZLETT-LIFE	13-12/49
2	CITY OF GLENDALE	13-12/44
3	*TOWN OF GLEN DALE	13-12/45
4	PATRICIA A. KURELAC	13-12/36
5	NICHOLAS S., JR. & BARBARA A. RENZELLA	13-12/36.1
6	NICHOLAS S., JR. & BARBARA A. RENZELLA	13-12/38
7	BOBBI S. & LEVI LOGSDON	13-11/46
8	LEVI LOGSDON	13-11/46.1
9	JESSE HERNANDEZ & SERENA L. ROBINSON	13-11/56
10	*JESSE HERNANDEZ & SERENA L. ROBINSON	13-11/56.1
11	RONALD A. CLUTTER	13-11/55
12	VIRGINIA MAY ERNEST	13-11/15
13	JAMES ANDREW PASTORIUS	13-11/15.3
14	JAMES ANDREW PASTORIUS	13-11/15.1
15	VERNA L. MOORE	13-11/19
16	RICK KINKES	13-11/20
17	RICHARD L. KINKES	13-11/21
18	MARK D. OTTE ET UX	13-11/22
19	MINNIE L. JONES ET AL	13-6/55
20	EARL M. FISHER ET AL	13-6/53
21	MARK G. RICE ET UX	13-6/53.12
22	*DAVID E. & CHRISTY A. BARRY	13-6/53.3
23	CHERYL ANN HOLMES	13-6/53.13
24	JEFFERY & CRYSTAL COFFIELD	13-6/53.15
25	ALBERT F. KAZEMKA	13-6/69.2
26	THOMAS & PEGGY J. MINOR	13-6/69
27	DAWN & RONALD J. COFFIELD	13-6/6

BHL is located on topo map 3,053 feet west of Longitude: 80° 42' 30"
 SHL is located on topo map 2,568 feet west of Longitude: 80° 42' 30"

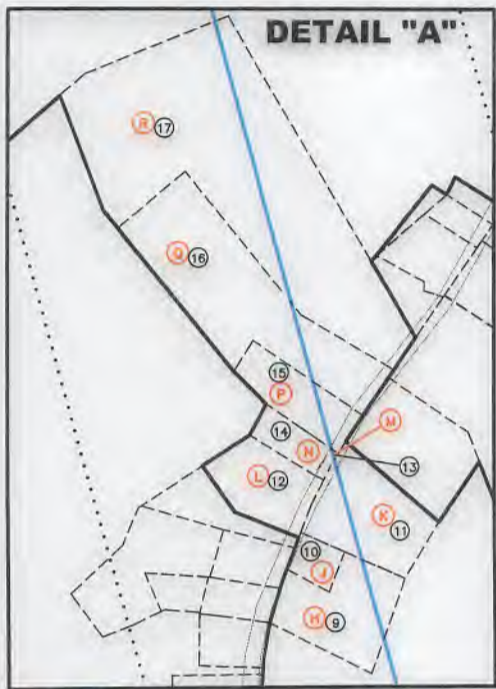

SURFACE HOLE LOCATION (SHL)
UTM 17-NAD83(M)
 N:4423441.609
 E:524128.404
 NAD83, WV NORTH
 N:534376.491
 E:1627232.857

APPROX. LANDING POINT
UTM 17-NAD83(M)
 N:4424164.53
 E:524994.68
 NAD83, WV NORTH
 N:536701.230
 E:1630115.238

BOTTOM HOLE LOCATION (BHL)
UTM 17-NAD83(M)
 N:4427662.43
 E:523966.73
 NAD83, WV NORTH
 N:548236.116
 E:1626933.942



Blue Mountain Inc.

11023 MASON DIXON HIGHWAY
 BURTON, WV 26562
 PHONE: (304) 662-6486

* - DENOTES PARCEL WITHIN 30 FEET OF PLANNED WELL BORE

FILE #: HAZLETT M03H
 DRAWING #: HAZLETT M03H
 SCALE: 1" = 2000'
 MINIMUM DEGREE OF ACCURACY: 1/2500
 PROVEN SOURCE OF ELEVATION: U.S.G.S. MONUMENT THOMAS 1498.81'

I, THE UNDERSIGNED, HEREBY CERTIFY THAT THIS PLAT IS CORRECT TO THE BEST OF MY KNOWLEDGE AND BELIEF AND SHOWS ALL THE INFORMATION REQUIRED BY LAW AND THE REGULATIONS ISSUED AND PRESCRIBED BY THE DEPARTMENT OF ENVIRONMENTAL PROTECTION.

Signed: *George D. Six*
 R.P.E.: _____ L.L.S.: P.S. No. 2000



PLACE SEAL HERE

(+) DENOTES LOCATION OF WELL ON UNITED STATES TOPOGRAPHIC MAPS WVDEP
 OFFICE OF OIL & GAS
 601 57TH STREET
 CHARLESTON, WV 25304



DATE: MAY 09, 2018
 OPERATOR'S WELL #: HAZLETT M03H
 API WELL #: 47 51 **02094**
 STATE COUNTY PERMIT

Well Type: Oil Waste Disposal Production Deep Gas Liquid Injection Storage Shallow

WATERSHED: SHORT CREEK-OHIO RIVER ELEVATION: 1148.00'

COUNTY/DISTRICT: MARSHALL / UNION QUADRANGLE: MOUNDSVILLE, WV 7.5'

SURFACE OWNER: IRENE HAZLETT-LIFE ACREAGE: 77.24±

OIL & GAS ROYALTY OWNER: DONALD BOYD YOHO, KELLY ANN MEASE, ZANE EDWARD NEILSEN, NANCY A. BAKER, LARRY JOHN MCCrackEN, PATRICIA ANN MCCrackEN, ROBERT JAY MCCrackEN, FLORENCE HAZLETT ET AL ACREAGE: 619.099±

DRILL CONVERT DRILL DEEPER REDRILL FRACTURE OR STIMULATE PLUG OFF OLD FORMATION
 PERFORATE NEW FORMATION PLUG & ABANDON CLEAN OUT & REPLUG OTHER CHANGE

(SPECIFY):
 TARGET FORMATION: MARCELLUS ESTIMATED DEPTH: TVD: 6,200'± TMD: 20,021.47'±

WELL OPERATOR: CHEVRON APPALACHIA, LLC DESIGNATED AGENT: KENNETH E. TAWNEY
 Address: 700 CHERRINGTON PARKWAY Address: 500 LEE STREET, EAST SUITE 1600
 City: CORAOPOLIS State: PA Zip Code: 15108 City: CHARLESTON State: WV Zip Code: 25301-3202

BHL is located on topo map 435 feet south of Latitude: BHL $40^{\circ}00'00''$
 SHL is located on topo map 14,289 feet south of Latitude: SHL $40^{\circ}00'00''$

LINE	BEARING	DISTANCE
R1	N 40°23'29" W	164.66'
R2	N 56°41'27" W	140.40'
R3	N 79°16'55" W	155.05'
R4	N 43°48'28" W	931.22'
R5	S 35°02'55" W	1461.28'
R6	S 82°54'51" E	1161.61'

HAZLETT M03H PAGE 2 OF 3

BHL is located on topo map 3,053 feet west of Longitude: 80°42'30''
 SHL is located on topo map 2,568 feet west of Longitude: 80°42'30''

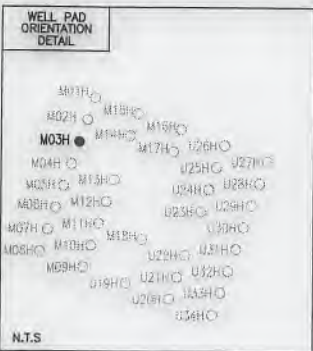

LEGEND

- TOPO MAP POINT
- WELL
- ALL ARE POINTS UNLESS OTHERWISE NOTED.
- MINERAL TRACT BOUNDARY
- PARCEL LINES
- WELL REFERENCE
- PROPOSED HORIZONTAL WELL
- ROAD
- STREAM CENTER LINE
- LESSORS
- SURFACE OWNERS
- GAS WELLS**
- EXISTING WELLS
- PLUGGED WELLS

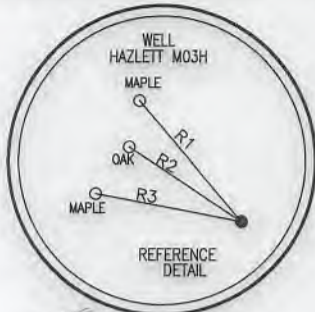

SURFACE HOLE LOCATION (SHL)
 UTM 17-NAD83(M)
 N:4423441.609
 E:524128.404
 NAD83, WV NORTH
 N:534376.491
 E:1627232.857

APPROX. LANDING POINT
 UTM 17-NAD83(M)
 N:4424164.53
 E:524994.68
 NAD83, WV NORTH
 N:536701.230
 E:1630115.238

BOTTOM HOLE LOCATION (BHL)
 UTM 17-NAD83(M)
 N:4427662.43
 E:523966.73
 NAD83, WV NORTH
 N:548236.116
 E:1626933.942



- NOTES:**
- There are no water wells or developed springs within 250' of proposed well.
 - Proposed well is greater than 100' from perennial stream, wetland, pond, reservoir or lake.
 - There are no native trout streams within 300' of proposed well.
 - Proposed well is greater than 1000' from surface groundwater intake or public water supply.
 - It is not the purpose or intention of this plat to represent surveyed locations of the surface or mineral parcels depicted hereon. The location of the boundary lines, as shown, are based on record deed descriptions, field evidence found and/or tax map position, unless otherwise noted.
 - There are no existing buildings within 625' of proposed well.



MAY 09, 2018

George D. Six

Blue Mountain Inc.
 11023 MASON DIXON HIGHWAY
 BURTON, WV 26562
 PHONE: (304) 662-6486

HAZLETT

M03H

PAGE 3 OF 3

	LESSOR	DIST-TM/PAR
A	DONALD BOYD YOHO KELLY ANN MEASE ZANE EDWARD NEILSEN NANCY A. BAKER LARRY JOHN MCCRACKEN PATRICIA ANN MCCRACKEN ROBERT JAY MCCRACKEN FLORENCE HAZLETT ET AL	13-12/49
B	JOHN CARL HAZLETT FLORENCE HAZLETT	13-12/44
C	JOHN CARL HAZLETT FLORENCE HAZLETT	13-12/45
D	PATRICIA A. KURELAC VIRGINIA E. KLAGES	13-12/36
E	VIRGINIA E. KLAGES NICHOLAS S. RENZELLA JR., ET UX	13-12/36.1
F	VIRGINIA E. KLAGES NICHOLAS S. RENZELLA JR., ET UX	13-12/38
G	ANDREW E. POWELL ET UX MARTIN E. FAHEY ET UX DONNA K. FAHEY ET UX JOHN M. FAHEY ET UX THOMAS M. FAHEY ET UX KRIS BECKER ET UX	13-11/46
H	MARY JO CRONIN	13-11/56
J	*MARY JO CRONIN	13-11/56.1
K	RONALD A. CLUTTER ET UX	13-11/55
L	JOHN E. BROSH ROBERT BROSH ELIZABETH J. MOORE SISTER LINDA KATHERINE SEVCIK LAWRENCE E. SEVICK ELAINE ROSE MANNING DIANE MARIE SEVCIK BRENDA SUE MUEGGENBORG CHRISTINE M. COOKE	13-11/15
M	JOHN E. BROSH ROBERT BROSH ELIZABETH J. MOORE SISTER LINDA KATHERINE SEVCIK LAWRENCE E. SEVICK ELAINE ROSE MANNING DIANE MARIE SEVCIK BRENDA SUE MUEGGENBORG CHRISTINE M. COOKE	13-11/15.3
N	JOHN E. BROSH ROBERT BROSH ELIZABETH J. MOORE SISTER LINDA KATHERINE SEVCIK LAWRENCE E. SEVICK ELAINE ROSE MANNING DIANE MARIE SEVCIK BRENDA SUE MUEGGENBORG CHRISTINE M. COOKE	13-11/15.1
P	CLAUDE S. MOORE ET UX	13-11/19
Q	RICK KINKES ET UX	13-11/20

	LESSOR	DIST-TM/PAR
R	RICHARD L. KINKES ET UX VICKIE L. HOSSMAN JEANNE A. CORFIELD	13-11/21
S	MARK D. OTTE ET UX	13-11/22
T	MINNIE L. JONES J. ROBERT CHAVANAK P. FRED CHAVANAK	13-6/55
U	CHERYL ANN HOLMES F/K/A CHERYL SHELLER EST OF RUTH SHELLER ROBERT SHELLER STEVEN FISHER MICHAEL FISHER EARL M. FISHER DANIEL M. FISHER CONNIE FISHER CHARLES M. FISHER BOUNTY MINERALS II ACQUISITION LLC	13-6/53
V	MARK G. RICE ET UX	13-6/53.12
W	*DAVID A. BARRY ET UX	13-6/53.3
X	WILLIAM FREDERICK FOX RONALD DAVID FOX ROGER DANIEL FOX CHARLES MARTIN FOX CLARENCE RICHARD FOX JIMMIE WILLIAMS ET UX PEGGY MINOR ET VIR MARY ANN HOSKINS MARY JO ROCKEY JOHN MICHAEL FOX JOAN L. WILLIAMS GEORGE WILLIAMS DONNA K. SHAW JACK S. WILLIAM ET UX PAULA CLATTERBUCK DAVID C. CLATTERBUCK JAMES R. FOX ROBERT R. FOX CHARLES FOX CARLA C. FOX JAMES FOX JADE SINCLAIR WORRELS MARCUS JAMES WORRELS	13-6/69
Y	RONALD J. COFFIELD ET UX	13-6/6

SURFACE HOLE LOCATION (SHL)

UTM 17-NAD83(M)
N:4423441.609
E:524128.404

NAD83, WV NORTH
 N:534376.491
 E:1627232.857

APPROX. LANDING POINT

UTM 17-NAD83(M)
N:4424164.53
E:524994.68

NAD83, WV NORTH
 N:536701.230
 E:1630115.238

BOTTOM HOLE LOCATION (BHL)

UTM 17-NAD83(M)
N:4427662.43
E:523966.73

NAD83, WV NORTH
 N:548236.116
 E:1626933.942

* - DENOTES PARCEL WITHIN 30 FEET OF PLANNED WELL BORE

MAY 09, 2018