

BHL is located on topo map 7,449 feet south of Latitude: 39° 57' 30"  
 SHL is located on topo map 14,346 feet south of Latitude: 40° 00' 00"

**SEE PAGE 2 FOR PLAT DUE TO LENGTH OF LATERAL**

**SEE PAGE 3 FOR LESSORS**

BHL is located on topo map 4,551 feet west of Longitude: 80° 40' 00"  
 SHL is located on topo map 2,588 feet west of Longitude: 80° 42' 30"

	SURFACE OWNER	DIST-TM/PAR
1	IRENE HAZLETT - LIFE	13-12/49
2	CITY OF GLENDALE	13-12/44
3	PATRICIA A. KURELAC	13-12/36
4	RODNEY CARLETON BOARD	13-12/42
5	RANDALL YOUNG	13-12/41.1
6	MICHAEL C. BLAZER ET UX	13-12/41.2
7	PATRICIA C. HUFF	14-3/6.1
8	MICHAEL C. BLAZER ET UX	13-12/41
9	ALAN UNDERDONK	14-3/6
10	FRANKLIN C. II & MARTHA HELLER	14-3/8
11	HAROLD E. & OLIVE J. FRANCIS	14-3/10
12	BRADLEY WAYNE FRANCIS ET AL	14-3/10.3
13	BRADLEY W. FRANCIS ET UX	14-3/10.4
14	BERYL E. MASON	14-3/11
15	HAROLD L. FRANCIS	14-3/11.1
16	DALE F. MASON ET UX	14-3/25.6
17	RICHARD K. & NILA M. CUMPSTON	14-3/12
18	KEVIN W. & JENNIFER M. FOSTER	14-3/25
19	HAROLD L. FRANCIS ET UX	14-3/26.1
20	BRADLEY W. FRANCIS ET UX	14-3/26.2
21	ROBERT E. MARTIN ET AL	14-3/26
22	MATTHEW S. MCCOOL ET UX	14-3/25.2
23	MATTHEW S. MCCOOL ET AL	14-3/25.5
24	TIMMIE E. MCCLINTOCK ET AL	14-3/25.3
25	KEVIN W. & JENNIFER M. FOSTER	14-3/27
26	ROBIN R. WALTERS	14-3/25.4
27	JAY J. SADOSKI ET UX	14-3/25.1
28	DAVID L. & PAULA J. HOLMES	14-3/13
29	BERYL E. MASON	14-4/43
30	DALE F. MASON ET UX	14-4/43.4
31	WILLIAM D. SIMMONS ET UX	14-4/43.5
32	MICHAEL D. & CYNTHIA V. SCHWING	14-4/43.2
33	PHILLIP H. & TRACY D. MILLER	14-4/43.1
34	PHILLIP H. & TRACY D. MILLER	14-4/43.3
35	JON B. & KRISTI CRAWFORD	14-4/43.7
36	LINDA S. GARCIA	14-7A/1
37	JACOB P. ZUKOFF ET UX	14-7A/32
38	JACOB P. ZUKOFF ET UX	14-7A/31
39	JACOB P. & LISA B. ZUKOFF	14-7A/30.1
40	EDWARD J. & VALERIE L. BLANKENSHIP	14-7A/30
41	EDWARD J. & VALERIE L. BLANKENSHIP	14-7A/31.1
42	KENNETH C. FAST ET UX	14-7A/29
43	KENNETH C. FAST ET UX	14-7A/28
44	STEVEN S. ANDERSON ET UX	14-7A/27
45	WILLIAM H., III & LINDA BARDALL	14-7/41

**SURFACE HOLE LOCATION (SHL)**  
**UTM 17-NAD83(M)**  
 N:4423424.313  
 E:524122.483  
 NAD83, WV NORTH  
 N:534320.057  
 E:1627212.479

**APPROX. LANDING POINT**  
**UTM 17-NAD83(M)**  
 N:4423601.14  
 E:524992.25  
 NAD83, WV NORTH  
 N:534852.607  
 E:1630076.354

**BOTTOM HOLE LOCATION (BHL)**  
**UTM 17-NAD83(M)**  
 N:4420911.29  
 E:527122.67  
 NAD83, WV NORTH  
 N:525908.912  
 E:1636919.757



**Blue Mountain Inc.**  
 11023 MASON DIXON HIGHWAY  
 BURTON, WV 26562  
 PHONE: (304) 662-6486

\* - DENOTES PARCEL WITHIN 30 FEET OF PLANNED WELL BORE

FILE #: HAZLETT M07H  
 DRAWING #: HAZLETT M07H  
 SCALE: 1" = 2000'  
 MINIMUM DEGREE OF ACCURACY: 1/2500  
 PROVEN SOURCE OF ELEVATION: U.S.G.S. MONUMENT THOMAS 1498.81'

I, THE UNDERSIGNED, HEREBY CERTIFY THAT THIS PLAT IS CORRECT TO THE BEST OF MY KNOWLEDGE AND BELIEF AND SHOWS ALL THE INFORMATION REQUIRED BY LAW AND THE REGULATIONS ISSUED AND PRESCRIBED BY THE DEPARTMENT OF ENVIRONMENTAL PROTECTION.

Signed: *George D. Six*  
 R.P.E.: \_\_\_\_\_ L.L.S.: P.S. No. 2000

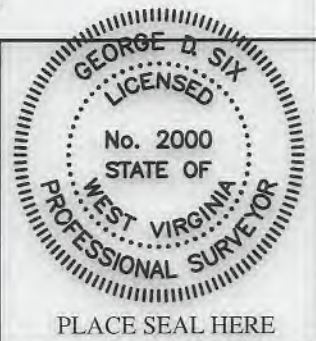

(+) DENOTES LOCATION OF WELL ON UNITED STATES TOPOGRAPHIC MAPS WVDEP  
 OFFICE OF OIL & GAS  
 601 57TH STREET  
 CHARLESTON, WV 25304



DATE: MAY 09, 2018  
 OPERATOR'S WELL #: HAZLETT M07H  
 API WELL #: 47 51 02099  
 STATE COUNTY PERMIT

Well Type:  Oil  Waste Disposal  Production  Deep  Gas  Liquid Injection  Storage  Shallow

WATERSHED: SHORT CREEK-OHIO RIVER ELEVATION: 1148.00'

COUNTY/DISTRICT: MARSHALL / UNION QUADRANGLE: MOUNDSVILLE, WV 7.5'

SURFACE OWNER: IRENE HAZLETT-LIFE ACREAGE: 77.24±

OIL & GAS ROYALTY OWNER: DONALD BOYD YOHO, KELLY ANN MEASE, ZANE EDWARD NEILSEN, NANCY A. BAKER, LARRY JOHN MCCrackEN, PATRICIA ANN MCCrackEN, ROBERT JAY MCCrackEN, FLORENCE HAZLETT ET AL ACREAGE: 759.566±

DRILL  CONVERT  DRILL DEEPER  REDRILL  FRACTURE OR STIMULATE  PLUG OFF OLD FORMATION   
 PERFORATE NEW FORMATION  PLUG & ABANDON  CLEAN OUT & REPLUG  OTHER CHANGE

(SPECIFY): \_\_\_\_\_

TARGET FORMATION: MARCELLUS ESTIMATED DEPTH: TVD: 6,200'± TMD: 19,325.56'±

WELL OPERATOR CHEVRON APPALACHIA, LLC DESIGNATED AGENT KENNETH E. TAWNEY  
 Address 700 CHERRINGTON PARKWAY Address 500 LEE STREET, EAST SUITE 1600  
 City CORAOPOLIS State PA Zip Code 15108 City CHARLESTON State WV Zip Code 25301-3202



BHL is located on topo map 7,449 feet south of Latitude: 39° 57' 30"  
 SHL is located on topo map 14,346 feet south of Latitude: 40° 00' 00"

# HAZLETT M07H PAGE 2 OF 3

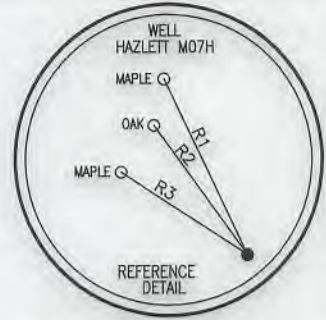
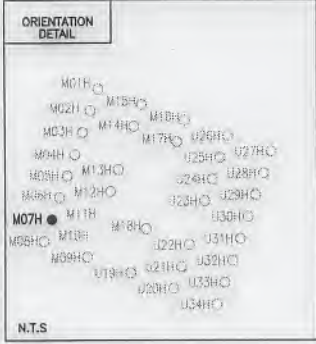

LINE	BEARING	DISTANCE
R1	N 25°23'40" W	201.26'
R2	N 35°59'05" W	164.99'
R3	N 57°08'16" W	157.10'
R4	N 38°54'30" W	962.26'
R5	S 49°58'42" W	1146.37'
R6	S 85°39'53" E	1172.51'

BHL is located on topo map 4,551 feet west of Longitude: 80° 40' 00"  
 SHL is located on topo map 2,588 feet west of Longitude: 80° 42' 00"

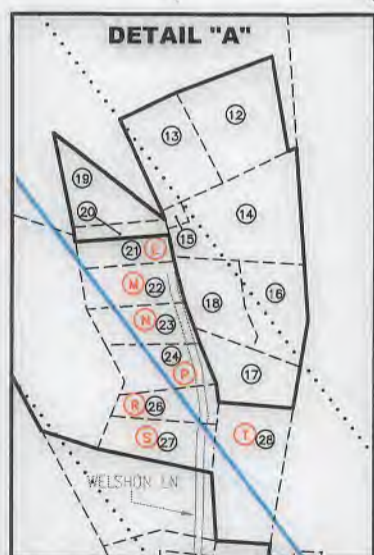
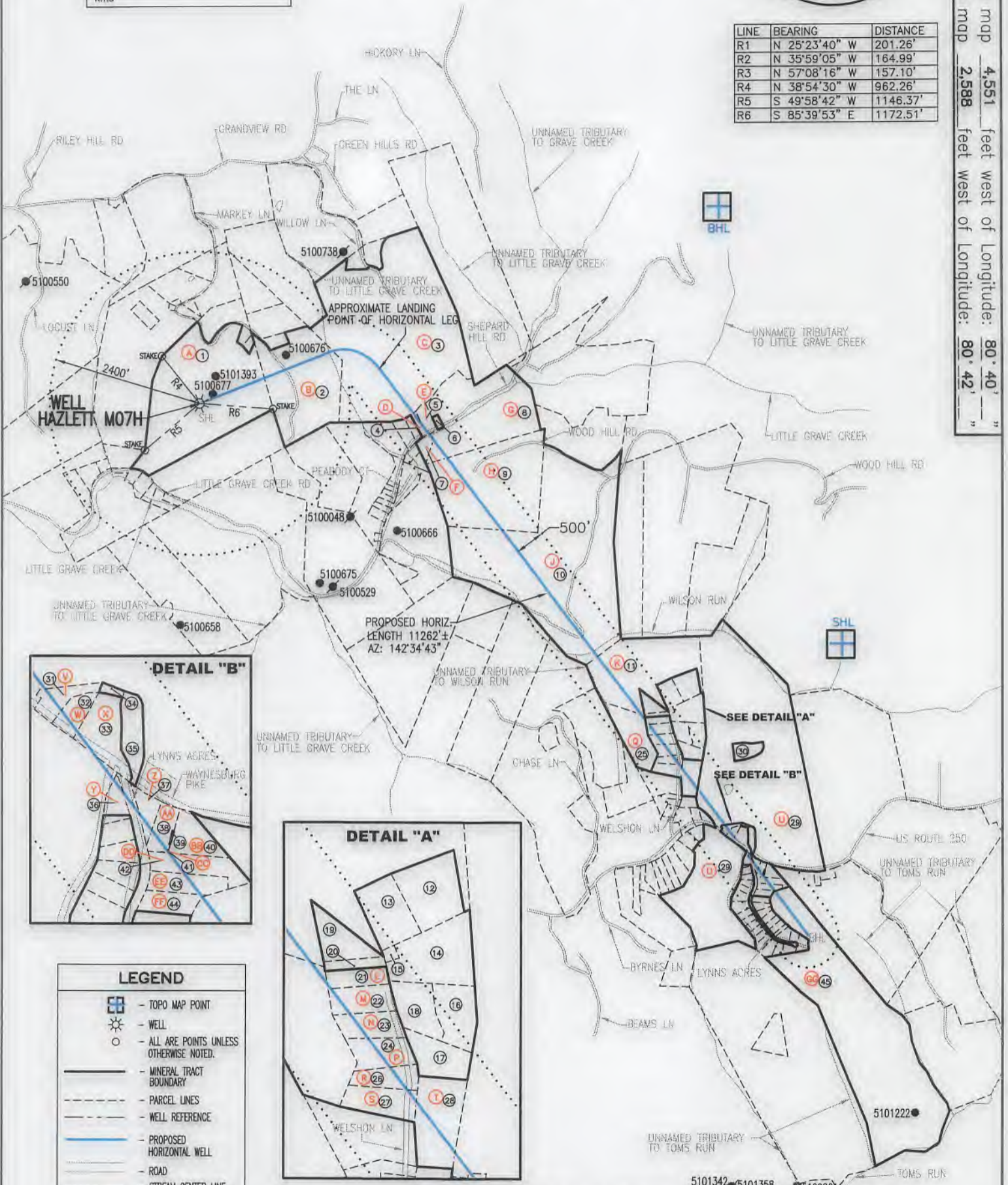

**LEGEND**

- TOPO MAP POINT
- WELL
- ALL ARE POINTS UNLESS OTHERWISE NOTED.
- MINERAL TRACT BOUNDARY
- PARCEL LINES
- WELL REFERENCE
- PROPOSED HORIZONTAL WELL
- ROAD
- STREAM CENTER LINE
- LESSORS
- SURFACE OWNERS
- GAS WELLS**
- EXISTING WELLS
- PLUGGED WELLS

**SURFACE HOLE LOCATION (SHL)**

UTM 17-NAD83(M)  
 N:4423424.313  
 E:524122.483

NAD83, WV NORTH  
 N:534320.057  
 E:1627212.479

**APPROX. LANDING POINT**

UTM 17-NAD83(M)  
 N:4423601.14  
 E:524992.25

NAD83, WV NORTH  
 N:534852.607  
 E:1630076.354

**BOTTOM HOLE LOCATION (BHL)**

UTM 17-NAD83(M)  
 N:4420911.29  
 E:527122.67

NAD83, WV NORTH  
 N:525908.912  
 E:1636919.757

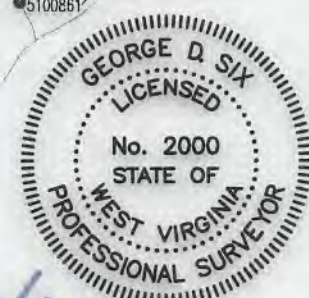

MAY 09, 2018

**Blue Mountain Inc.**  
 11023 MASON DIXON HIGHWAY  
 BURTON, WV 26562  
 PHONE: (304) 662-6486

*George D. Six*



# HAZLETT

## M07H

### PAGE 3 OF 3

	LESSOR	DIST-TM/PAR
A	DONALD BOYD YOHO KELLY ANN MEASE ZANE EDWARD NEILSEN NANCY A. BAKER LARRY JOHN MCCrackEN PATRICIA ANN MCCrackEN ROBERT JAY MCCrackEN FLORENCE HAZLETT ET AL	13-12/49
B	JOHN CARL HAZLETT FLORENCE HAZLETT	13-12/44
C	PATRICIA A. KURELAC VIRGINIA E. KLAGES	13-12/36
D	RODNEY CARLTON BOARD WHIPKEY FAMILY REVOCABLE TRUST CHRISTINA PETTIT MARY JANE GLASSCOCK MARY ELIZABETH CHAMBERS JERALD WHIPKEY JEFFREY WHIPKEY STEPHEN THOMAS WOODRUFF DONALD P. WASMUTH WILLIAM BRUCE WOODRUFF HAROLD A. DOMBROWSKI GEORGE PHILLIP WOODRUFF IMOGENE WALLACE NANCY J. GUMP ROBERT C. CLARK PATRICIA JOHNSON MARCELLA ANN RICHMOND NEIL WHIPKEY MARY ELLEN WILLIAMS DONALD DENOON NELLIE L. MILLHOUSE BONNIE K. LEFEVRE ROBERT L. GUMP JANE M. COOLIDGE ROBERT DENOON JESSICA LANCE THOMAS MITUZAS III SHARON J. CROW FLORENCE M. HOLMAN GEORGE C. CLARK DIANA L. OLIVER MARY E. WASMUTH SUSAN CARROLL JEFFREY A. WHITAKER ANNA L. DENOON RONALD L. DENOON THE JAMES PHILLIP WASMUTH LIVING TRUST CHAD A. SHOWALTER ET UX MARY ELLEN RIST WILLIAM JOSEPH RIST PATRICIA ANN LIBB PENNY JO ADAMS GARY F. RIST DEBORAH K. SHOWALTER RITA J. GASKINS ET VIR WV UNIVERSITY FOUNDATION ANNA RUCKMAN RONALD SHOWALTER	13-12/42
E	WHIPKEY FAMILY TRST CHRISTINA PETTIT MARY JANE GLASSCOCK MARY ELIZABETH CHAMBERS JERALD WHIPKEY JEFFREY WHIPKEY STEPHEN THOMAS WOODRUFF DONALD P. WASMUTH WILLIAM BRUCE WOODRUFF HAROLD A. DOMBROWSKI GEORGE PHILLIP WOODRUFF IMOGENE WALLACE NANCY J. GUMP ROBERT C. CLARK PATRICIA JOHNSON MARCELLA ANN RICHMOND NEIL WHIPKEY MARY ELLEN WILLIAMS DONALD DENOON NELLIE L. MILLHOUSE BONNIE K. LEFEVRE ROBERT L. GUMP JANE M. COOLIDGE ROBERT DENOON JESSICA LANCE THOMAS MITUZAS III SHARON J. CROW FLORENCE M. HOLMAN GEORGE C. CLARK DIANA L. OLIVER MARY E. WASMUTH SUSAN YOUNG SUSAN CARROLL JEFFREY A. WHITAKER ANNA L. DENOON RONALD L. DENOON THE JAMES PHILLIP WASMUTH LVG TRST SHOWALTER, CHAD A. ET UX MARY ELLEN RIST WILLIAM JOSEPH RIST PATRICIA ANN LIBB PENNY JO ADAMS GARY F. RIST DEBORAH K. SHOWALTER RITA J. GASKINS ET VIR WV UNIVERSITY FOUNDATION ANNA RUCKMAN RONALD SHOWALTER	13-12/41.1

	LESSOR	DIST-TM/PAR
F	TIMOTHY HUFF ET UX PATRICIA A. HUFF WHIPKEY FAMILY REVOCABLE TRUST CHRISTINA PETTIT MARY JANE GLASSCOCK MARY ELIZABETH CHAMBERS JERALD WHIPKEY JEFFREY WHIPKEY STEPHEN THOMAS WOODRUFF DONALD P. WASMUTH WILLIAM BRUCE WOODRUFF HAROLD A. DOMBROWSKI GEORGE PHILLIP WOODRUFF IMOGENE WALLACE NANCY J. GUMP ROBERT C. CLARK PATRICIA JOHNSON MARCELLA ANN RICHMOND NEIL WHIPKEY MARY ELLEN WILLIAMS DONALD DENOON NELLIE L. MILLHOUSE BONNIE K. LEFEVRE ROBERT L. GUMP JANE M. COOLIDGE ROBERT DENOON JESSICA LANCE THOMAS MITUZAS III SHARON J. CROW FLORENCE M. HOLMAN GEORGE C. CLARK DIANA L. OLIVER MARY E. WASMUTH SUSAN CARROLL JEFFREY A. WHITAKER ANNA L. DENOON RONALD L. DENOON THE JAMES PHILLIP WASMUTH LIVING TRUST CHAD A. SHOWALTER ET UX MARY ELLEN RIST WILLIAM JOSEPH RIST PATRICIA ANN LIBB PENNY JO ADAMS GARY F. RIST DEBORAH K. SHOWALTER RITA J. GASKINS ET VIR WV UNIVERSITY FOUNDATION ANNA RUCKMAN RONALD SHOWALTER	14-3/6.1
G	MICHAEL C. BLAZER ET UX WHIPKEY FAMILY TRUST CHRISTINA PETTIT MARY JANE GLASSCOCK MARY ELIZABETH CHAMBERS JERALD WHIPKEY JEFFREY WHIPKEY STEPHEN THOMAS WOODRUFF DONALD P. WASMUTH WILLIAM BRUCE WOODRUFF HAROLD A. DOMBROWSKI GEORGE PHILLIP WOODRUFF IMOGENE WALLACE NANCY J. GUMP ROBERT C. CLARK PATRICIA JOHNSON MARCELLA ANN RICHMOND NEIL WHIPKEY MARY ELLEN WILLIAMS DONALD DENOON NELLIE L. MILLHOUSE BONNIE K. LEFEVRE ROBERT L. GUMP JANE M. COOLIDGE ROBERT DENOON JESSICA LANCE THOMAS MITUZAS III SHARON J. CROW FLORENCE M. HOLMAN GEORGE C. CLARK DIANA L. OLIVER MARY E. WASMUTH SUSAN CARROLL JEFFREY A. WHITAKER ANNA L. DENOON RONALD L. DENOON THE JAMES PHILLIP WASMUTH LIVING TRUST CHAD A. SHOWALTER ET UX MARY ELLEN RIST WILLIAM JOSEPH RIST PATRICIA ANN LIBB PENNY JO ADAMS GARY F. RIST DEBORAH K. SHOWALTER RITA J. GASKINS ET VIR WV UNIVERSITY FOUNDATION ANNA RUCKMAN RONALD SHOWALTER	13-12/41
H	ROBERT T. BARR ALLEN UNDERDONK	14-3/6
J	GERALD W. LEMASTERS ROBERT E. LEMASTERS CARROLLTON MINERAL PARTNERS III LP CARROLLTON MINERAL PARTNERS III-B FRANK WOLFE JR., ET UX DANNY L. LEMASTERS CHARLES L. LEMASTERS ET UX WILLIAM A. LEMASTERS	14-3/8
K	HAROLD E. FRANCES ET UX	14-3/10
L	BRADLEY W. FRANCIS ET UX ROBERT E. MARTIN JENNIFER M. FOSTER	14-3/26
M	MATTHEW S. MCGOOL ET UX	14-3/25.2
N	MATTHEW S. MCGOOL ET UX	14-3/25.5
P	VICTORIA K. MCCLINTOCK	14-3/25.3
Q	KEVIN W. FOSTER ET UX	14-3/27
R	ROBIN R. WALTERS	14-3/25.4
S	JAY J. SADOSKI	14-3/25.1
T	DAVID L. HOLMES ET UX	14-3/13
U	BERYL E. MASON	14-4/43
V	WILLIAM D. SIMMONS ET UX	14-4/43.5
W	MICHAEL SCHWING ET UX	14-4/43.2
X	EDWARD SCOTT LEHASKY ET UX	14-4/43.1
Y	WILLIAM ANDERSON	14-7A/1
Z	WILLIAM ANDERSON	14-7A/32
AA	WILLIAM ANDERSON	14-7A/31
BB	WILLIAM ANDERSON	14-7A/30
CC	WILLIAM ANDERSON	14-7A/31.1
DD	WILLIAM ANDERSON	14-7A/29
EE	WILLIAM ANDERSON	14-7A/28
FF	WILLIAM ANDERSON	14-7A/27
	STEVEN S. ANDERSON ET UX	
GG	AGNES BARDALL	14-7/41

**SURFACE HOLE LOCATION (SHL)**

**UTM 17-NAD83(M)**  
N:4423424.313  
E:524122.483

NAD83, WV NORTH  
N:534320.057  
E:1627212.479

**APPROX. LANDING POINT**

**UTM 17-NAD83(M)**  
N:4423601.14  
E:524992.25

NAD83, WV NORTH  
N:534852.607  
E:1630076.354

**BOTTOM HOLE LOCATION (BHL)**

**UTM 17-NAD83(M)**  
N:4420911.29  
E:527122.67

NAD83, WV NORTH  
N:525908.912  
E:1636919.757

\* - DENOTES PARCEL WITHIN 30 FEET OF PLANNED WELL BORE

**MAY 09, 2018**