

BHL is located on topo map 7,883 feet south of Latitude: 40° 00' 00"  
 SHL is located on topo map 14,285 feet south of Latitude: 40° 00' 00"

**SEE PAGE 2 FOR SURFACE OWNERS AND LESSORS**

**NOTES:**

1. There are no water wells or developed springs within 250' of proposed well.
2. Proposed well is greater than 100' from perennial stream, wetland, pond, reservoir or lake.
3. There are no native trout streams within 300' of proposed well.
4. Proposed well is greater than 1000' from surface groundwater intake or public water supply.
5. It is not the purpose or intention of this plat to represent surveyed locations of the surface or mineral parcels depicted hereon. The location of the boundary lines, as shown, are based on record deed descriptions, field evidence found and/or tax map position, unless otherwise noted.
6. There are no existing buildings within 625' of proposed well.

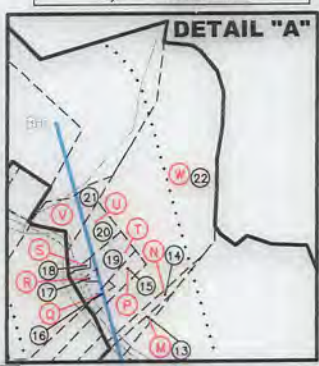
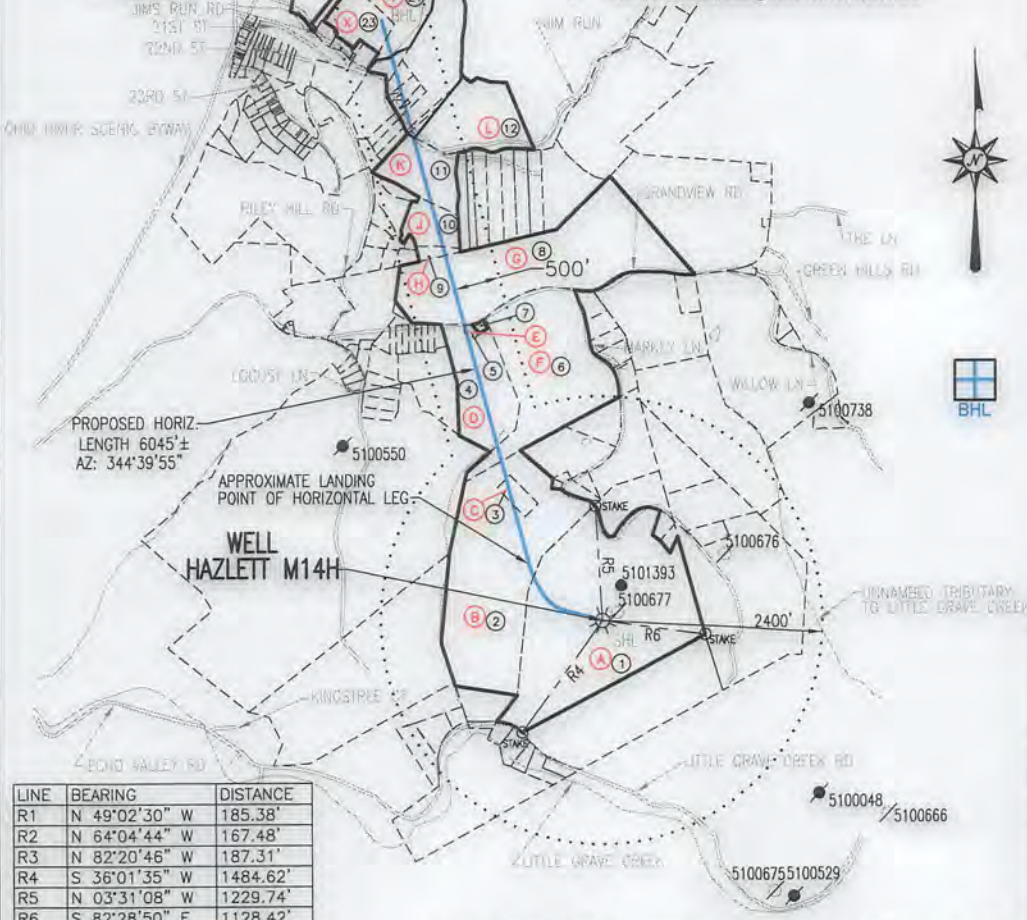
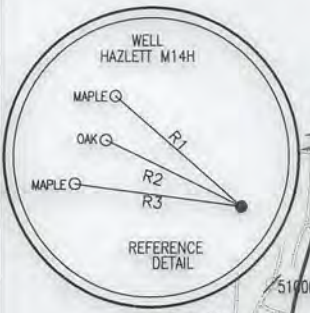
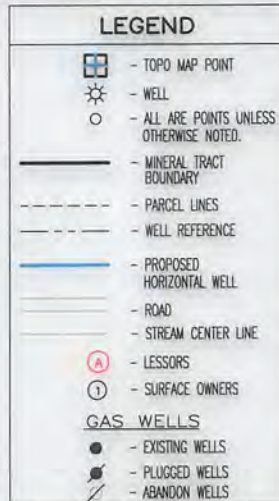
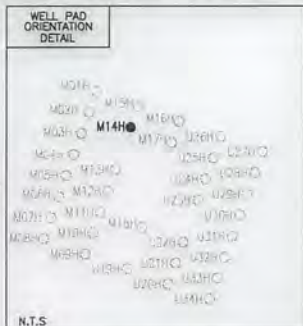

LINE	BEARING	DISTANCE
R1	N 49°02'30" W	185.38'
R2	N 64°04'44" W	167.48'
R3	N 82°20'46" W	187.31'
R4	S 36°01'35" W	1484.62'
R5	N 03°31'08" W	1229.74'
R6	S 82°28'50" E	1128.42'

**SURFACE HOLE LOCATION (SHL)**  
 UTM 17-NAD83(M)  
 N:4423442.95  
 E:524138.53  
 NAD83, WV NORTH  
 N:534380.340  
 E:1627266.157

**APPROX. LANDING POINT**  
 UTM 17-NAD83(M)  
 N:4423623.32  
 E:523891.48  
 NAD83, WV NORTH  
 N:534985.792  
 E:1626465.358

**BOTTOM HOLE LOCATION (BHL)**  
 UTM 17-NAD83(M)  
 N:4425391.26  
 E:523374.76  
 NAD83, WV NORTH  
 N:540815.665  
 E:1624866.718

**Blue Mountain Inc.**  
 11023 MASON DIXON HIGHWAY  
 BURTON, WV 26562  
 PHONE: (304) 662-6486

FILE #: HAZLETT M14H  
 DRAWING #: HAZLETT M14H  
 SCALE: 1" = 2000'  
 MINIMUM DEGREE OF ACCURACY: 1/2500  
 PROVEN SOURCE OF ELEVATION: U.S.G.S. MONUMENT THOMAS 1498.81'

I, THE UNDERSIGNED, HEREBY CERTIFY THAT THIS PLAT IS CORRECT TO THE BEST OF MY KNOWLEDGE AND BELIEF AND SHOWS ALL THE INFORMATION REQUIRED BY LAW AND THE REGULATIONS ISSUED AND PRESCRIBED BY THE DEPARTMENT OF ENVIRONMENTAL PROTECTION.  
 Signed: *George D. Six*  
 R.P.E.: \_\_\_\_\_ L.L.S.: P.S. No. 2000



(+) DENOTES LOCATION OF WELL ON UNITED STATES TOPOGRAPHIC MAPS WVDEP  
 OFFICE OF OIL & GAS  
 601 57TH STREET  
 CHARLESTON, WV 25304

DATE: MAY 09, 2018  
 OPERATOR'S WELL #: HAZLETT M14H  
 API WELL #: 47 51 **02109**  
 STATE COUNTY PERMIT

Well Type:  Oil  Waste Disposal  Production  Deep  Gas  Liquid Injection  Storage  Shallow

WATERSHED: SHORT CREEK-OHIO RIVER ELEVATION: 1148.00'

COUNTY/DISTRICT: MARSHALL / UNION QUADRANGLE: MOUNDSVILLE, WV 7.5'

SURFACE OWNER: IRENE HAZLETT-LIFE ACREAGE: 77.24±  
 OIL & GAS ROYALTY OWNER: DONALD BOYD YOHO, KELLY ANN MEASE, ZANE EDWARD NEILSEN, NANCY A. BAKER, LARRY JOHN MCCrackEN, PATRICIA ANN MCCrackEN, ROBERT JAY MCCrackEN, FLORENCE HAZLETT ET AL ACREAGE: 311.829±

DRILL  CONVERT  DRILL DEEPER  REDRILL  FRACTURE OR STIMULATE  PLUG OFF OLD FORMATION   
 PERFORATE NEW FORMATION  PLUG & ABANDON  CLEAN OUT & REPLUG  OTHER CHANGE   
 (SPECIFY): \_\_\_\_\_

TARGET FORMATION: MARCELLUS ESTIMATED DEPTH: TVD: 6,200± TMD: 12,773.65±

WELL OPERATOR: CHEVRON APPALACHIA, LLC DESIGNATED AGENT: KENNETH E. TAWNEY  
 Address: 700 CHERRINGTON PARKWAY Address: 500 LEE STREET, EAST SUITE 1600  
 City: CORAOPOLIS State: PA Zip Code: 15108 City: CHARLESTON State: WV Zip Code: 25301-3202

BHL is located on topo map 5,020 feet west of Longitude: 80° 42' 30"  
 SHL is located on topo map 2,555 feet west of Longitude: 80° 42' 30"



# HAZLETT

## M14H

### PAGE 2 OF 2

	SURFACE OWNER	DIST-TM/PAR
1	IRENE HAZLETT -- LIFE	13-12/49
2	TIMOTHY J. CALISSIE ET UX	13-12/50
3	TIMMI L. KIDNEY	13-12/50.8
4	GLADYS E. KEY -- LIFE	13-12/27
5	JAMES R. WHORTON ET UX	13-12/27.1
6	THOMAS L. OTTE EST ET AL -- LIFE	13-12/28
7	STEPHEN L. NORMAN	13-12/27.2
8	KERRY G. & CINDY J. FOSTER	13-11/62
9	DONNA K. SHAW ET VIR	13-11/78.8
10	DEREK R. & MELINDA M. SKRZYNEKI	13-11/78.7
11	JAMES W. DAVIS	13-11/71
12	*MARSHALL LAND LLC	13-11/9
13	NANCY J. & NATHAN D. PLAGGE	13-11/7.5
14	ROBERT ALLEN HOWARD	13-11/7.9
15	ELIZABETH & THOMAS C. SPRINGER	13-11/8
16	ELIZABETH EDGAR	13-11/8.1
17	CHARLESTON WELDING CO LLC	13-11/7.8
18	*HOMER W. WHITE ET AL	13-11/7.10
19	HOMER W. WHITE ET AL	13-11/7.6
20	HOMER W. WHITE ET AL	13-11/7.7
21	JOSEPH EDWARD CARNEY ET UX	13-11/7.2
22	ROBERT ALLEN HOWARD	13-11/7
23	FRANK & CYNTHIA CARR	13-11/5
24	CARY L. TOWN	13-11/7.1

	LESSOR	DIST-TM/PAR
A	DONALD BOYD YOHO	13-12/49
	KELLY ANN MEASE	
	ZANE EDWARD NEILSEN	
	NANCY A. BAKER	
	LARRY JOHN MCCRACKEN	
	PATRICIA ANN MCCRACKEN	
	ROBERT JAY MCCRACKEN	
	FLORENCE HAZLETT ET AL	
B	TIMOTHY J. CALISSIE ET UX	13-12/50
C	TIMMI L. KIDNEY	13-12/50.8
D	GLADYS E. KEY ET AL	13-12/27
E	JAMES R. WHORTON ET UX	13-12/27.1
F	MICHAEL OTTE ET AL	13-12/28
	GLADYS ELIZABETH KEY	
G	JOHN R. YANEN	13-11/62
H	DONNA K. SHAW ET VIR	13-11/78.8
J	DEREK B. SKRZYNEKI ET UX	13-11/78.7
K	JAMES W. DAVIS ET UX	13-11/71
L	*JANE FAHRON	13-11/9
	*DEBORAH LEE MCMECHEN HOCK	
	*SUSAN REID SPENCER	
	*MARTHA JEAN WELDON LIBERTO	
	*CAROLYN ANN WELDON SHOWER	
	*JOHN MERRITT WELDON	
	*RICHARD LINKOUS	
	*HOPE H. MCMECHEN	
	*LYNNE FRANKLIN	
	*KATHY CALDWELL	
	*MAXINE OCASEK	
M	NANCY J. PLAGGE ET VIR	13-11/7.5
N	ROBERT ALLEN HOWARD	13-11/7.9
P	ELIZABETH SPRINGER	13-11/8
Q	ELIZABETH SPRINGER	13-11/8.1
R	HOMER WHITE	13-11/7.8
S	*ELIZABETH SPRINGER	13-11/7.10
	*HOMER W. WHITE	
	*HOMER WHITE JR.	
	*CHRISTOPHER WHITE	
T	ELIZABETH SPRINGER	13-11/7.6
	HOMER W. WHITE	
	HOMER WHITE JR.	
	CHRISTOPHER WHITE	
U	ELIZABETH SPRINGER	13-11/7.7
	HOMER W. WHITE	
	HOMER WHITE JR.	
	CHRISTOPHER WHITE	
V	JOSEPH EDWARD CARNEY ET UX	13-11/7.2
W	ROBERT ALLEN HOWARD	13-11/7
X	FRANK CARR ET UX	13-11/5
	RICHARD LINKOUS	
	DEBORAH M. HOCK	
	MARTHA JEAN WELDON LIBERTO	
	JANES FAHRON	
	KATHY CALDWELL	
	MAXINE OCASEK	
	LYNNE FRANKLIN	
	SUSAN REID SPENCER	
	JOHN MERRITT WELDON ET UX	
	HOPE H. MCMECHEN	
	CAROLYN ANN WELDON SHOWER	
Y	RESOURCE MINERALS HEADWATER I, LP	13-11/7.1

SURFACE HOLE LOCATION (SHL)  
**UTM 17-NAD83(M)**  
 N:4423442.95  
 E:524138.53  
 NAD83, WV NORTH  
 N:534380.340  
 E:1627266.157

APPROX. LANDING POINT  
**UTM 17-NAD83(M)**  
 N:4423623.32  
 E:523891.48  
 NAD83, WV NORTH  
 N:534985.792  
 E:1626465.358

BOTTOM HOLE LOCATION (BHL)  
**UTM 17-NAD83(M)**  
 N:4425391.26  
 E:523374.76  
 NAD83, WV NORTH  
 N:540815.665  
 E:1624866.718

\* - DENOTES PARCEL WITHIN 30 FEET OF PLANNED WELL BORE