

BHL is located on topo map 1,914 feet south of Latitude: 40° 00' 00"  
 SHL is located on topo map 14,295 feet south of Latitude: 40° 00' 00"

**SEE PAGE 2 FOR PLAT DUE TO LENGTH OF LATERAL**

**SEE PAGE 3 FOR LESSORS**



BHL is located on topo map 1,957 feet west of Longitude: 80° 42' 30"  
 SHL is located on topo map 2,506 feet west of Longitude: 80° 42' 30"

	SURFACE OWNER	DIST-TM/PAR
1	IRENE HAZLETT - LIFE	13-12/49
2	CITY OF GLENDALE	13-12/44
3	PATRICIA A. KURELAC	13-12/36
4	MICHAEL S. CATO ET UX	13-12/39
5	NICHOLAS S., JR. & BARBARA A. RENZELLA	13-12/38
6	BOBBI S. & LEVI LOGSDON	13-11/46
7	LEVI LOGSDON	13-11/46.1
8	GERALD C. CLUTTER ET UX	13-11/53
9	KEVIN L. & CHRISTINE M. KING	13-11/50
10	KATHLEEN B. JABLINSKE	13-11/50.1
11	LOIS I. DRUSCHEL	13-11/51
12	MARK D. OTTE ET UX	13-11/22
13	*WILLIAM J. AND KATHLEEN B. HAWK	13-11/22.2
14	JAMES J. STEPHENS & DANIEL JAMES	13-11/25
15	MINNIE L. JONES ET AL	13-6/55
16	ERIC R. & LORIE A. LIPINSKI	13-6/51
17	EARL M. FISHER ET AL	13-6/53
18	*KYRIAKI MELISSINOS EST	13-6B/33
19	ARMOND RAY VANSYOC JR.	13-6B/32
20	ARMOND RAY VANSYOC JR.	13-6/53.2
21	DAVID E. & CHRISTY A. BARRY	13-6/53.3
22	CHERYL ANN HOLMES	13-6/53.13
23	MARK G. RICE ET UX	13-6/53.12
24	JEFFERY & CRYSTAL COFFIELD	13-6/53.15

**SURFACE HOLE LOCATION (SHL)**  
**UTM 17-NAD83(M)**  
 N:4423440.03  
 E:524147.17  
 NAD83, WV NORTH  
 N:534370.268  
 E:1627294.362

**APPROX. LANDING POINT**  
**UTM 17-NAD83(M)**  
 N:4424200.94  
 E:525199.10  
 NAD83, WV NORTH  
 N:536809.502  
 E:1630788.033

**BOTTOM HOLE LOCATION (BHL)**  
**UTM 17-NAD83(M)**  
 N:4427212.73  
 E:524302.17  
 NAD83, WV NORTH  
 N:546742.000  
 E:1628010.000



**Blue Mountain Inc.**  
 11023 MASON DIXON HIGHWAY  
 BURTON, WV 26562  
 PHONE: (304) 662-6486

\* - DENOTES PARCEL WITHIN 30 FEET OF PLANNED WELL BORE

FILE #: HAZLETT M17H  
 DRAWING #: HAZLETT M17H  
 SCALE: 1" = 2000'  
 MINIMUM DEGREE OF ACCURACY: 1/2500  
 PROVEN SOURCE OF ELEVATION: U.S.G.S. MONUMENT THOMAS 1498.81'

I, THE UNDERSIGNED, HEREBY CERTIFY THAT THIS PLAT IS CORRECT TO THE BEST OF MY KNOWLEDGE AND BELIEF AND SHOWS ALL THE INFORMATION REQUIRED BY LAW AND THE REGULATIONS ISSUED AND PRESCRIBED BY THE DEPARTMENT OF ENVIRONMENTAL PROTECTION.

Signed: *George D. Six*  
 R.P.E.: \_\_\_\_\_ L.L.S.: P.S. No. 2000

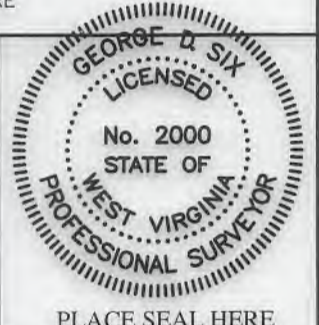

PLACE SEAL HERE

(+) DENOTES LOCATION OF WELL ON UNITED STATES TOPOGRAPHIC MAPS WVDEP  
 OFFICE OF OIL & GAS  
 601 57TH STREET  
 CHARLESTON, WV 25304



DATE: MAY 09, 2018  
 OPERATOR'S WELL #: HAZLETT M17H  
 API WELL #: 47 51 02112  
 STATE COUNTY PERMIT

Well Type:  Oil  Waste Disposal  Production  Deep  Gas  Liquid Injection  Storage  Shallow

WATERSHED: SHORT CREEK-OHIO RIVER ELEVATION: 1148.00'

COUNTY/DISTRICT: MARSHALL / UNION QUADRANGLE: MOUNDVILLE, WV 7.5'

SURFACE OWNER: IRENE HAZLETT-LIFE ACREAGE: 77.24±

OIL & GAS ROYALTY OWNER: DONALD BOYD YOHO, KELLY ANN MEASE, ZANE EDWARD NEILSEN, NANCY A. BAKER, LARRY JOHN MCCrackEN, PATRICIA ANN MCCrackEN, ROBERT JAY MCCrackEN, FLORENCE HAZLETT ET AL ACREAGE: 743.779±

DRILL  CONVERT  DRILL DEEPER  REDRILL  FRACTURE OR STIMULATE  PLUG OFF OLD FORMATION   
 PERFORATE NEW FORMATION  PLUG & ABANDON  CLEAN OUT & REPLUG  OTHER CHANGE

(SPECIFY): \_\_\_\_\_

TARGET FORMATION: MARCELLUS ESTIMATED DEPTH: TVD: 6,200'± TMD: 18,690.87'±

WELL OPERATOR CHEVRON APPALACHIA, LLC DESIGNATED AGENT KENNETH E. TAWNEY  
 Address 700 CHERRINGTON PARKWAY Address 500 LEE STREET, EAST SUITE 1600  
 City CORAOPOLIS State PA Zip Code 15108 City CHARLESTON State WV Zip Code 25301-3202

# HAZLETT M17H PAGE 2 OF 3

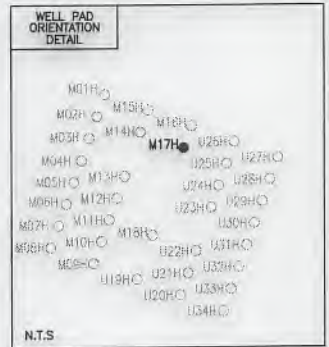
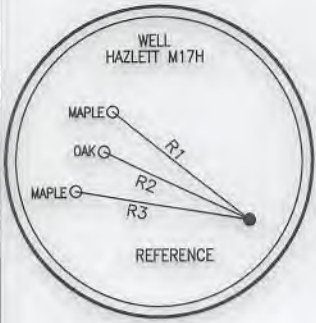

### LEGEND

- TOPO MAP POINT
- WELL
- ALL ARE POINTS UNLESS OTHERWISE NOTED.
- MINERAL TRACT BOUNDARY
- PARCEL LINES
- WELL REFERENCE
- PROPOSED HORIZONTAL WELL
- ROAD
- STREAM CENTER LINE
- LESSORS
- SURFACE OWNERS

### GAS WELLS

- EXISTING WELLS
- PLUGGED WELLS
- ABANDON WELLS

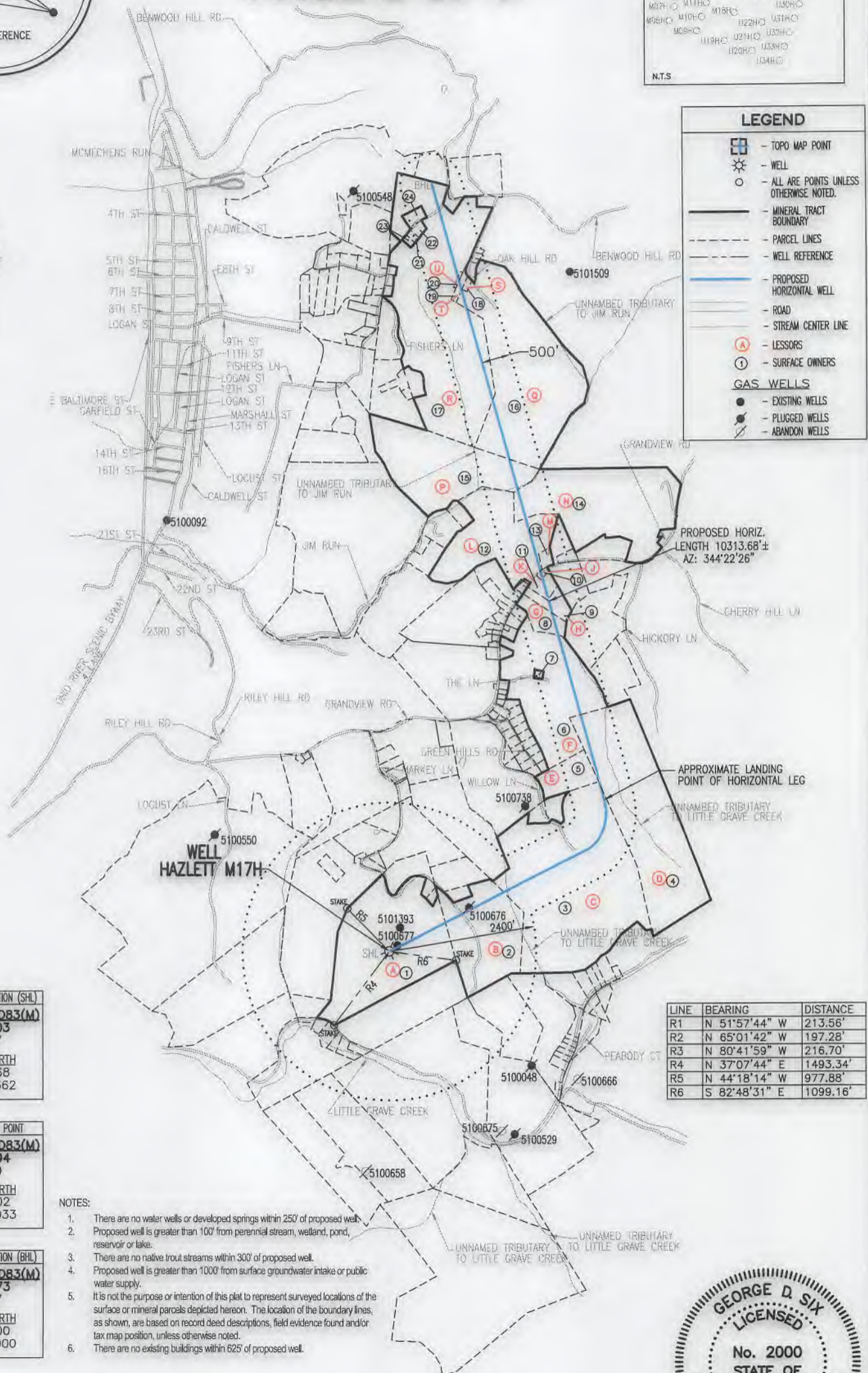

**SURFACE HOLE LOCATION (SHL)**

**UTM 17-NAD83(M)**  
N:4423440.03  
E:524147.17

**NAD83, WV NORTH**  
N:534370.268  
E:1627294.362

**APPROX. LANDING POINT**

**UTM 17-NAD83(M)**  
N:4424200.94  
E:525199.10

**NAD83, WV NORTH**  
N:536809.502  
E:1630788.033

**BOTTOM HOLE LOCATION (BHL)**

**UTM 17-NAD83(M)**  
N:4427212.73  
E:524302.17

**NAD83, WV NORTH**  
N:546742.000  
E:1628010.000

LINE	BEARING	DISTANCE
R1	N 51°57'44" W	213.56'
R2	N 65°01'42" W	197.28'
R3	N 80°41'59" W	216.70'
R4	N 37°07'44" E	1493.34'
R5	N 44°18'14" W	977.88'
R6	S 82°48'31" E	1099.16'

- NOTES:
1. There are no water wells or developed springs within 250' of proposed well.
  2. Proposed well is greater than 100' from perennial stream, wetland, pond, reservoir or lake.
  3. There are no native trout streams within 300' of proposed well.
  4. Proposed well is greater than 1000' from surface groundwater intake or public water supply.
  5. It is not the purpose or intention of this plat to represent surveyed locations of the surface or mineral parcels depicted hereon. The location of the boundary lines, as shown, are based on record deed descriptions, field evidence found and/or tax map position, unless otherwise noted.
  6. There are no existing buildings within 625' of proposed well.



MAY 09, 2018

*George D. Six*

# HAZLETT

## M17H

### PAGE 3 OF 3

	LESSOR	DIST-TM/PAR
A	DONALD BOYD YOHO KELLY ANN MEASE ZANE EDWARD NEILSEN NANCY A. BAKER LARRY JOHN MCCRACKEN PATRICIA ANN MCCRACKEN ROBERT JAY MCCRACKEN FLORENCE HAZLETT ET AL	13-12/49
B	JOHN CARL HAZLETT FLORENCE HAZLETT	13-12/44
C	PATRICIA A. KURELAC VIRGINIA E. KLAGES	13-12/36
D	MICHAEL S. CATO ET UX GENEVIEVE G. MINKEMEYER BY AIF MARTHA RAPP GARNELL BUTLER ET AL CHARLOU HUNGERFORD MANETTE L. STEELE	13-12/39
E	VIRGINIA E. KLAGES NICHOLAS S. RENZELLA JR., ET UX	13-12/38
F	ANDREW E. POWELL ET UX MARTIN E. FAHEY ET UX DONNA K. FAHEY ET UX JOHN M. FAHEY ET UX THOMAS M. FAHEY ET UX KRIS BECKER ET UX	13-11/46
G	WILLIAM M. VARGO RICHARD H. VARGO VALERIE KINSLEY SHELLY VARGO DAVID WAYNE VARGO TROY MICHAEL VARGO	13-11/53
H	KEVIN L. KING ET UX	13-11/50
J	WILLIAM HAWK ET UX	13-11/50.1
K	DAVID A. DICKEY THOMAS DICKEY ET UX SUE ELLEN BAILES	13-11/51
L	MARK D. OTTE ET UX	13-11/22
M	*WILLIAM HAWK ET UX	13-11/22.2
N	JAMES J. STEPHENS ET AL	13-11/25
P	MINNIE L. JONES	13-6/55
Q	JUDY PENICK ET VIR ELEANOR CROSS ROBIN BURKHART JEFFREY A. BORCHART CHARLES E. BORCHART JR.	13-6/51
R	CHERYL ANN HOLMES F/K/A CHERYL SELLER EST OF RUTH SELLER ROBERT SELLER STEVEN FISHER MICHAEL FISHER EARL M. FISHER DANIEL M. FISHER CONNIE FISHER CHARLES M. FISHER BOUNTY MINERALS II ACQUISITION LLC	13-6/53
S	*JUDY PENICK ET VIR *ROBIN BURKHART *ELEANOR CROSS *CHARLES BORCHART *JEFFREY A. BORCHART	13-6B/33
T	JUDY PENICK ET VIR ROBIN BURKHART ELEANOR CROSS CHARLES BORCHART JEFFREY A. BORCHART	13-6B/32
U	ARMOND RAY VANSYOC	13-6/53.2

SURFACE HOLE LOCATION (SHL)
<b>UTM 17-NAD83(M)</b>
N:4423440.03
E:524147.17
NAD83, WV NORTH
N:534370.268
E:1627294.362

APPROX. LANDING POINT
<b>UTM 17-NAD83(M)</b>
N:4424200.94
E:525199.10
NAD83, WV NORTH
N:536809.502
E:1630788.033

BOTTOM HOLE LOCATION (BHL)
<b>UTM 17-NAD83(M)</b>
N:4427212.73
E:524302.17
NAD83, WV NORTH
N:546742.000
E:1628010.000

**MAY 09, 2018**