

State of West Virginia
Department of Environmental Protection - Office of Oil and Gas
Well Operator's Report of Well Work

RECEIVED
Office of Oil and Gas

JUL 28 2020

API 47-051-02143 County Marshall District Franklin WV Department of Environmental Protection
Quad Powhatan Point 7.5' Pad Name Woodford Field/Pool Name
Farm name CNX RCPC, LLC Well Number Woodford 6HU
Operator (as registered with the OOG) Tug Hill Operating, LLC
Address 380 Southpointe Boulevard, Plaza II, Suite 200 City Canonsburg State PA Zip 15317

As Drilled location NAD 83/UTM Attach an as-drilled plat, profile view, and deviation survey
Top hole Northing 4,406,040.13 Easting 516,094.73
Landing Point of Curve Northing 4,405,488.71 Easting 515,572.20
Bottom Hole Northing 4,404,039.19 Easting 516,410.60

Elevation (ft) 1237.61' GL Type of Well New Existing Type of Report Interim Final
Permit Type Deviated Horizontal Horizontal 6A Vertical Depth Type Deep Shallow
Type of Operation Convert Deepen Drill Plug Back Redrilling Rework Stimulate
Well Type Brine Disposal CBM Gas Oil Secondary Recovery Solution Mining Storage Other

Type of Completion Single Multiple Fluids Produced Brine Gas NGL Oil Other
Drilled with Cable Rotary

Drilling Media Surface hole Air Mud Fresh Water Intermediate hole Air Mud Fresh Water Brine
Production hole Air Mud Fresh Water Brine

Mud Type(s) and Additive(s)
SOBM; Base oil, osmotic inhibitor, weighting agent, viscosifier, emulsifier, hardness buffer, fluid loss additive, LCM,
Shale inhibitor, de-foamer, soaping agent, coagulant, flocculant, specific additives per WSSP and Permit.

Date permit issued 2/26/2019 Date drilling commenced 5/5/2019 Date drilling ceased 11/27/2019
Date completion activities began 12/17/2019 Date completion activities ceased 12/27/2019
Verbal plugging (Y/N) N Date permission granted N/A Granted by N/A

Please note: Operator is required to submit a plugging application within 5 days of verbal permission to plug

Freshwater depth(s) ft 838' Open mine(s) (Y/N) depths N
Salt water depth(s) ft 1595' Void(s) encountered (Y/N) depths N
Coal depth(s) ft 734-740', 832-838' Cavern(s) encountered (Y/N) depths N
Is coal being mined in area (Y/N) N

Reviewed by:
Jessie W. Walker
8/12/2020

API 47-051 - 02143 Farm name CNX RCPC, LLC Well number Woodford 6HU

CASING STRINGS	Hole Size	Casing Size	Depth	New or Used	Grade wt/ft	Basket Depth(s)	Did cement circulate (Y/N) * Provide details below*
Conductor	36"	30"	120'	NEW	94.5#	N/A	Y
Surface	26"	20"	953'	NEW	106.5#	N/A	Y
Coal							
Intermediate 1	17 1/2"	13 3/8"	2,742'	NEW	54.5#	N/A	Y
Intermediate 2	12 1/4"	9 5/8"	10,089'	NEW	47#	N/A	Y
Intermediate 3							
Production	8 3/4"	5 1/2"	17,426'	NEW	20#	N/A	Y
Tubing		2 7/8"	8,713'	NEW	4.7#	N/A	
Packer type and depth set							

Comment Details _____

CEMENT DATA	Class/Type of Cement	Number of Sacks	Slurry wt (ppg)	Yield (ft ³ /sks)	Volume (ft ³)	Cement Top (MD)	WOC (hrs)
Conductor	A		15.6	1.19		0	8
Surface	A	1604	15.6	1.19	2005	0	8
Coal						0	8
Intermediate 1	A	1999	15.6	1.19	2633	0	8
Intermediate 2	A	3515	15.6	1.19	4095	0	8
Intermediate 3							
Production	A	3871	14.5	1.17	4334	0	8
Tubing							

Drillers TD (ft) 17,473' Loggers TD (ft) n/a
 Deepest formation penetrated Trenton
 Plug back procedure n/a

Kick off depth (ft) 10,606'

Check all wireline logs run caliper density deviated/directional induction
 neutron resistivity gamma ray temperature sonic

Well cored Yes No Conventional Sidewall Were cuttings collected Yes No

DESCRIBE THE CENTRALIZER PLACEMENT USED FOR EACH CASING STRING 3 centralizers on surface casing at equal distance.
Intermediate - 1 centralizer every other joint.
 Production - one centralizer every other joint in lateral, one centralizer every joint through curve, one centralizer every other joint to surface.

WAS WELL COMPLETED AS SHOT HOLE? Yes No DETAILS _____

WAS WELL COMPLETED OPEN HOLE? Yes No DETAILS _____

WERE TRACERS USED Yes No TYPE OF TRACER(S) USED _____

API 47-051 - 02143 Farm name CNX RCPC, LLC Well number Woodford 6HU

PERFORATION RECORD

Stage No.	Perforation date	Perforated from MD ft.	Perforated to MD ft.	Number of Perforations	Formation(s)
	see attached				

Please insert additional pages as applicable.

STIMULATION INFORMATION PER STAGE

Complete a separate record for each stimulation stage.

Stage No.	Stimulations Date	Ave Pump Rate (BPM)	Ave Treatment Pressure (PSI)	Max Breakdown Pressure (PSD)	ISIP (PSI)	Amount of Proppant (lbs)	Amount of Water (bbbls)	Amount of Nitrogen/other (units)
	attached							

Please insert additional pages as applicable.

API 47- 051 - 02143 Farm name CNX RCPC, LLC Well number Woodford 6HU

PRODUCING FORMATION(S) DEPTHS
POINT PLEASANT 10972' - 11029' TVD 11783' - 17473' MD

Please insert additional pages as applicable.

GAS TEST Build up Drawdown Open Flow Flow Pump
SHUT-IN PRESSURE Surface 1132 psi Bottom Hole _____ psi DURATION OF TEST 24 hrs

OPEN FLOW Gas 0 mcfd 0 bpd Oil 0 bpd NGL _____ bpd Water 600 bpd GAS MEASURED BY Estimated Orifice Pilot

LITHOLOGY/ FORMATION	TOP		BOTTOM		TOP		BOTTOM		DESCRIBE ROCK TYPE AND RECORD QUANTITY AND TYPE OF FLUID (FRESHWATER, BRINE, OIL, GAS, H ₂ S, ETC)
	DEPTH IN FT	DEPTH IN FT	DEPTH IN FT	DEPTH IN FT	DEPTH IN FT	DEPTH IN FT	DEPTH IN FT		
NAME	TVD	MD	TVD	MD	MD	MD	MD		
see attached	0		0						

Please insert additional pages as applicable.

Drilling Contractor Nabors Drilling USA
Address 505 West Greens Road, Suite 1000 City Houston State TX Zip 77067

Logging Company n/a City _____ State _____ Zip _____

Cementing Company Halliburton Energy Services, Inc.
Address 121 Champion Way, Suite 200 City Canonsburg State PA Zip 15317

Stimulating Company PRO-FRAC
Address 333 Shops Boulevard City Willow Park State TX Zip 76087

Please insert additional pages as applicable.

Completed by Amy L. Miller Telephone 304-376-0111
Signature Amy Miller Title Permitting Specialist Date 7/17/2020

WOODFORD 6HU

LITHOLOGY INFORMATION

LITHOLOGY/FORMATION	TOP DEPTH IN FT/ Name TVD	BOTTOM DEPTH IN FT TVD	TOP DEPTH IN FT MD	BOTTOM DEPTH IN FT MD	DESCRIBE ROCK TYPE AND RECORD QUANTITY AND TYPE OF FLUID
	2027	2115	2028	2116	
Maxton	2027	2115	2028	2116	Sandstone
Big Lime	2115	2157	2116	2158	Limestone
Big Injun	2157	2503	2158	2504	Sandstone
Weir	2503	2629	2504	2630	Sandstone
Berea	2629	2852	2630	2853	Sandstone
Gordon	2852	2899	2853	2900	Sandstone
Fifty Foot	2899	3459	2900	3462	Sandstone
Speechley	3459	4831	3462	4888	Sandstone
Benson	4831	5200	4888	5281	Sandstone
Alexander	5200	5821	5281	5936	Siltstone
Rhinestreet	5821	6178	5936	6312	Black shale
Middlesex	6178	6202	6312	6337	Black shale
Genesee/Burkett	6202	6287	6337	6426	Black shale
Tully	6287	6312	6426	6452	Limestone
Hamilton	6312	6348	6452	6489	Grey shale
Marcellus	6348	6402	6489	6546	Black shale
Onondaga	6402	6624	6546	6779	Limestone
Oriskany	6624	6723	6779	6885	Sandstone
Helderberg	6723	7076	6885	7259	Limestone
Salina	7076	8077	7259	8311	Salt/Anhydrite/LS
Lockport	8077	8436	8311	8688	Dolomite
Rose Hill	8436	8695	8688	8964	Shale
Packer Shell	8695	8891	8964	9172	Limestone
Clinton/Tuscarora	8891	8993	9172	9279	Sandstone
Junata/Queenston	8993	9748	9279	10068	Red Shale
Reedsville	9748	10751	10068	11556	Grey Shale
Utica	10751	10931	11556	11788	Black Shale
Point Pleasant	10931	-	11788	-	Shale/Limestone

Woodford 6HU

STIMULATION INFORMATION PER STAGE

Stage No.	Ave. Pump Rate (BPM)	Ave Treatment Pressure (PSI)	Max Breakdown Pressure (PSI)	ISIP (PSI)	Amount of Proppant (lbs)	Amount of Water (bbls)	Amount of Nitrogen/other (units)
1	87.5	11157	9039	7496	502600	11546	0
2	87.9	11357	8974	7628	503740	10275	0
3	89.2	11203	8767	6977	504700	10437	0
4	86.1	11633	8966	6607	491920	11526	0
5	80.7	12045	7699	7228	500420	10550	0
6	80.1	12188	7698	6262	375740	9229	0
7	83	12302	8291	6797	492040	10065	0
8	84.4	12301	7795	6327	496000	10337	0
9	86.5	12313	7558	6607	493480	10206	0
10	84.3	11717	7973	7137	498940	10260	0
11	87.8	10852	7136	7368	501160	10148	0
12	90.2	10589	7280	7423	505260	10057	0
13	88.5	10103	7544	6775	502940	10083	0
14	88.5	10159	7635	6420	499720	9977	0
15	89.7	10314	6784	7133	507440	10224	0
16	89.2	10025	7265	7420	498580	10274	0
17	89.2	10180	7503	7543	502470	10165	0
18	90.2	10091	7786	7577	488380	9629	0
19	90.3	10480	8195	7271	504800	10084	0
20	90.1	11591	8064	7296	463040	9336	0
21	88.2	10994	8473	6674	508880	10344	0
22	87.4	11428	7592	6930	492900	10088	0
23	89.5	11095	8453	7377	499620	9867	0
24	90.2	10395	8507	7208	499600	9941	0
25	90.8	10039	9068	7323	500080	9876	0
26	90.4	10219	8692	7192	497460	9922	0
27	88.4	10477	8670	7773	505800	10092	0

**Woodford 6HU
PERFORATION RECORD**

Stage No.	Perforation Date	Perforated from MD ft.	Perforated to MD. Ft.	Number of Perforations	Formation(s)
1	12/17/2019	17034	17187	48	Utica
2	12/18/2019	16834	16986	48	Utica
3	12/18/2019	16633	16786	48	Utica
4	12/18/2019	16432	16585	48	Utica
5	12/19/2019	16232	16384	48	Utica
6	12/19/2019	16031	16184	48	Utica
7	12/20/2019	15830	15983	48	Utica
8	12/20/2019	15630	15782	48	Utica
9	12/20/2019	15429	15581	48	Utica
10	12/21/2019	15228	15381	48	Utica
11	12/21/2019	15027	15180	48	Utica
12	12/21/2019	14827	14979	48	Utica
13	12/21/2019	14626	14779	48	Utica
14	12/21/2019	14425	14578	48	Utica
15	12/22/2019	14225	14377	48	Utica
16	12/22/2019	14024	14177	48	Utica
17	12/23/2019	13823	13976	48	Utica
18	12/23/2019	13623	13775	48	Utica
19	12/24/2019	13422	13574	48	Utica
20	12/25/2019	13221	13374	48	Utica
21	12/25/2019	13020	13173	48	Utica
22	12/26/2019	12820	12972	48	Utica
23	12/26/2019	12619	12772	48	Utica
24	12/26/2019	12418	12571	48	Utica
25	12/27/2019	12218	12370	48	Utica
26	12/27/2019	12017	12170	48	Utica
27	12/27/2019	11816	11969	48	Utica

True Vertical Depth (800 ft/m)

5:18, November 22 2019

Vertical Section at 171.119° (800 ft/m)

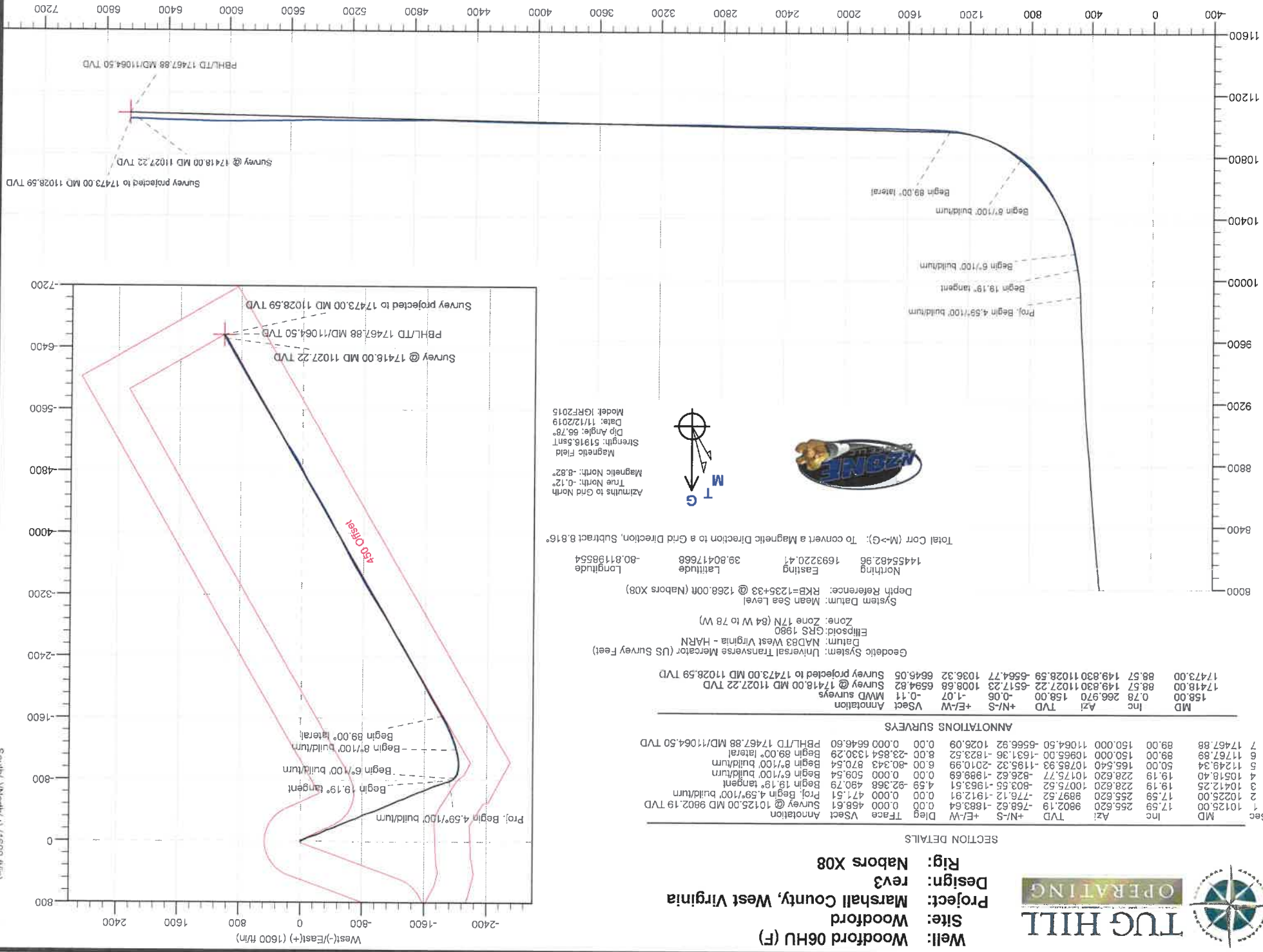

Well: Woodford 06HU (F)
Site: Woodford
Project: Marshall County, West Virginia
Design: rev3
Rig: Nabors X08



SECTION DETAILS

Sec	MD	Inc	Azi	TVD	+N-S	+E-W	VSect	Annotation
1	10125.00	17.59	255.620	9802.19	-768.62	-1863.64	0.00	Survey @ 10125.00 MD 9802.19 TVD
2	10225.00	17.59	255.620	9897.52	-776.12	-1912.91	0.00	Proj. Begin 4.59°/100' buildum
3	10412.25	19.19	228.620	10075.52	-803.55	-1963.51	4.59	Begin 18.19° tangent
4	10518.40	19.19	228.620	10175.77	-826.62	-1998.69	0.00	Begin 6°/100' buildum
5	10518.40	19.19	228.620	10175.77	-826.62	-1998.69	0.00	Begin 6°/100' buildum
6	11249.34	50.00	165.540	10765.93	-1195.32	-2010.99	6.00	Begin 8°/100' buildum
7	11473.00	88.57	149.830	11027.22	-6517.23	1008.68	6594.82	Survey @ 17418.00 MD 11027.22 TVD
	158.00	0.78	266.970	158.00	-0.06	-1.07	-0.11	MWD surveys
	17418.00	88.57	149.830	11027.22	-6517.23	1008.68	6594.82	Survey @ 17418.00 MD 11027.22 TVD
	17473.00	88.57	149.830	11028.59	-6564.77	1036.32	6645.05	Survey projected to 17473.00 MD 11028.59 TVD

Geodetic System: Universal Transverse Mercator (US Survey Feet)
 Datum: NAD83 West Virginia - HARN
 Ellipsoid: GRS 1980
 Zone: Zone 17N (84 W to 78 W)
 System Datum: Mean Sea Level
 Depth Reference: RKB=1235+33 @ 1268.00ft (Nabors X08)
 Northing 14455482.96
 Easting 1693220.41
 Latitude 39.80417668
 Longitude -80.81198554
 Total Corr (M->G): To convert a Magnetic Direction to a Grid Direction, Subtract 8.816°

Azimuths to Grid North
 True North: -0.12°
 Magnetic North: -8.82°
 Magnetic Field Strength: 51916.5nT
 Dip Angle: 66.78°
 Date: 11/12/2019
 Model: IGRF2015



South(-)/North(+): 15600 ft/m

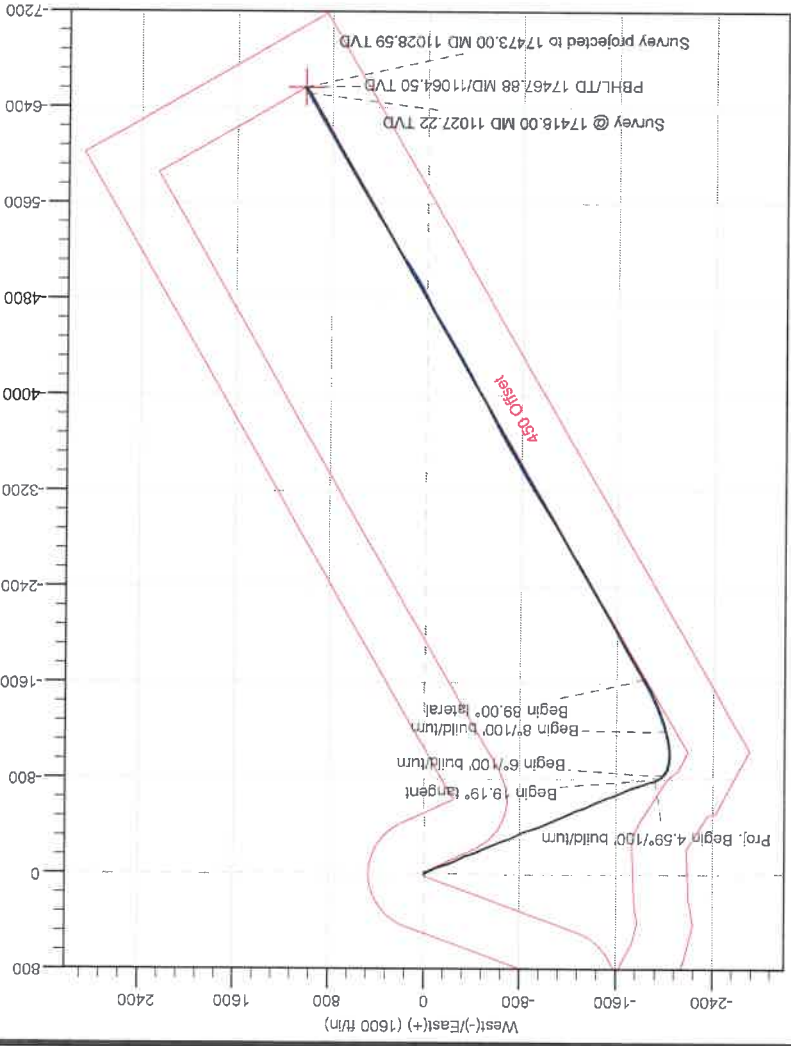

Hydraulic Fracturing Fluid Product Component Information Disclosure

Job Start Date:	12/17/2019
Job End Date:	12/27/2019
State:	West Virginia
County:	Marshall
API Number:	47-051-02143-00-00
Operator Name:	Tug Hill Operating, LLC
Well Name and Number:	Woodford 6HU
Latitude:	39.80417668
Longitude:	-80.81198554
Datum:	NAD27
Federal Well:	NO
Indian Well:	NO
True Vertical Depth:	11,012
Total Base Water Volume (gal):	11,530,495
Total Base Non Water Volume:	0

Hydraulic Fracturing Fluid Composition:

Trade Name	Supplier	Purpose	Ingredients	Chemical Abstract Service Number (CAS #)	Maximum Ingredient Concentration in Additive (% by mass)**	Maximum Ingredient Concentration in HF Fluid (% by mass)**	Comments
Water	Tug Hill Operating	Carrier/Base Fluid					
Sand (40/70 White Proppant)	Profrac	Proppant				87.30772	None
Sand (100 Mesh Proppant)	Profrac	Proppant				100.00000	None
Hydrochloric Acid (7.5%)	PVS	Acidizing				100.00000	2.46566
Water			Water	7732-18-5		85.00000	0.38807
			Hydrochloric Acid (Hydrogen Chloride)	7647-01-0		37.00000	0.16893
ProSlick 710	Naico	Friction Reducer	Hydrotreated Light Petroleum Distillate	64742-47-8		30.00000	0.02531
			inorganic salt	PROPRIETARY		10.00000	0.00844
			Oxalkylated alcohol	PROPRIETARY		5.00000	0.00422
MC MX 9-4743	Multi-Chem	Biocide	Sodium Nitrate	7631-99-4		60.00000	0.02227



LD-7750W	Multi-Chem	Scale Inhibitor	Methanol	67-56-1	60.00000	0.00518	None
		Iron Control	Phosphonic Acid Salt	Proprietary	5.00000	0.00043	None
ProFib 105	ProFrac		Citric Acid	77-92-9	100.00000	0.00166	None
ProHib 100	ProFrac	Acid Inhibitor	2-Propyn-1-ol compound w/ methylxirane	38172-91-7	15.00000	0.00021	None
Ingredients shown above are subject to 29 CFR 1910.1200(i) and appear on Material Safety Data Sheets (MSDS). Ingredients shown below are Non-MSDS.							
	Other Chemical(s) Listed Above	See Trade Name(s) List	Water	7732-18-5	85.00000	0.38807	
			inorganic salt	PROPRIETARY	10.00000	0.00844	
			Oxyalkylated alcohol	PROPRIETARY	5.00000	0.00422	
			Phosphonic Acid Salt	Proprietary	5.00000	0.00043	

* Total Water Volume sources may include fresh water, produced water, and/or recycled water.
** Information is based on the maximum potential for concentration and thus the total may be over 100%

Note: For Field Development Products (products that begin with FDP), MSDS level only information has been provided.
Ingredient information for chemicals subject to 29 CFR 1910.1200(i) and Appendix D are obtained from suppliers Material Safety Data Sheets (MSDS)

WOODFORD LEASE WELL 6HU 456.5281 ± ACRES

TOP HOLE LATITUDE: 39°50'00"
BOTTOM HOLE LATITUDE: 39°47'30"
REFERENCES
SCALE 1"=400'
20" BLACK CHERRY
WOODFORD 6HU
18" SUGER MAPLE
S 61°10' E
325.5'

(BH) BOTTOM HOLE LONGITUDE: 80°47'30"
(TH) TOP HOLE LONGITUDE: 80°47'30"
(BH) 2.039'
(TH) 10.641'

DETAIL SKETCH "A" SCALE 1"=100'

- WOODFORD 1GHU (02152)
- WOODFORD 2GHU (02153)
- WOODFORD 3GHU (02154)
- WOODFORD 4GHU (02155)
- WOODFORD 5GHU (02156)
- WOODFORD 6GHU (02143)
- WOODFORD 7GHU (02150)
- WOODFORD 8GHU (02149)
- WOODFORD 9GHU (02148)
- WOODFORD 10GHU (02152)

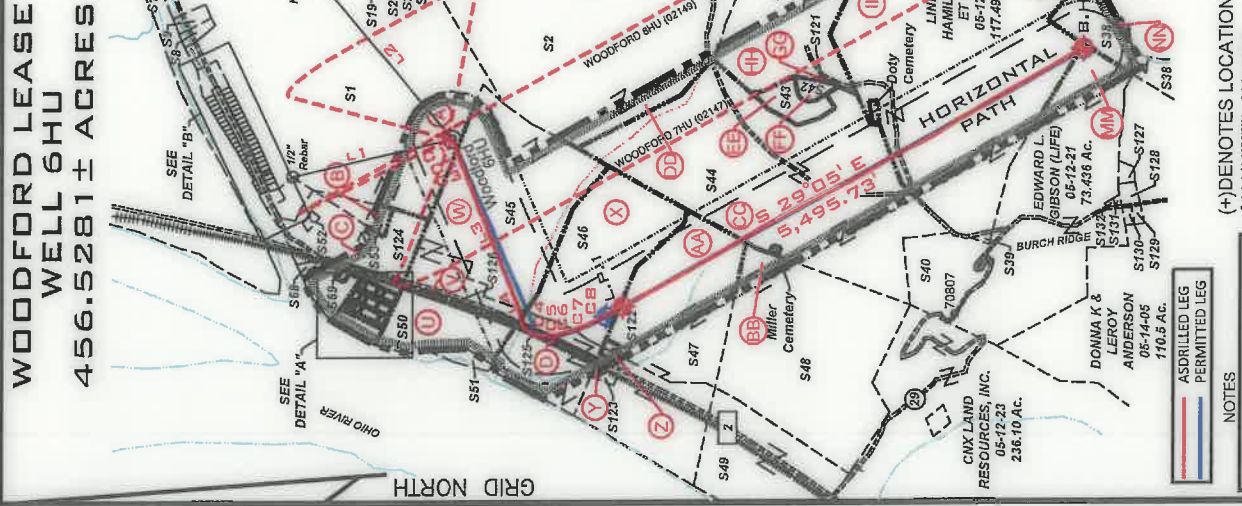

GRID NORTH

NOTE: PERMITTED COORDINATES ARE ON PAGE 3.

SURFACE HOLE
UTM. NAD83, ZONE 17
IN METERS
N) 4,406,040.13
E) 516,094.73

LANDING POINT 1
UTM. NAD83, ZONE 17
IN METERS
N) 4,405,488.71
E) 515,572.20

BOTTOM HOLE
UTM. NAD83, ZONE 17
IN METERS
N) 4,404,039.19
E) 516,410.60

CURVE	CHORD	BEARING	CHORD LENGTH	ARC LENGTH
C1	68°21' W	136.25'	636.98'	136.25'
C2	S 70°22' W	149.66'	1021.46'	150.01'
C3	S 68°27' W	159.29'	266.00'	159.29'
C4	S 48°20' E	103.43'	229.31'	104.33'
C5	S 19°10' W	95.93'	211.87'	96.77'
C6	S 00°24' W	126.41'	361.05'	127.06'
C7	S 18°14' E	479.47'	1499.27'	481.54'
C8	S 28°05' E	329.47'	971.18'	329.47'

LINE	BEARING	DISTANCE
L1	N 13°21' W	1689.77'
L2	N 50°14' E	2368.06'
L3	S 68°13' W	1408.83'
L4	S 72°42' W	226.37'

(+) DENOTES LOCATION ON UNITED STATES TOPOGRAPHIC MAPS

LEGEND

- LEASED TRACTS
- SURFACE TRACTS
- WELL LATERAL
- POINT PLEASANT LEGS
- 400' BORE PATH OFFSET
- 500' WELL BORE OFFSET
- UNIT BOUNDARY
- LEASE # (SEE 6A1 FORM)

NOTES

- BORE PATH BASED ON GRID NORTH.
- NO WATER WELLS WITHIN 250' OF WELL WERE FOUND, NO DWELLINGS WITHIN 825' OF PAD CENTERS WERE FOUND.
- OWNERSHIP TAKEN FROM PUBLIC RECORDS OF MARSHALL COUNTY, WV IN MARCH, 2017. COORDINATES AND WELL TIES BASED UPON DIFFERENTIAL GPS MEASUREMENTS.
- WELL LOCATION REFERENCES ARE BASED UPON THE MAGNETIC MERIDIAN. WELLS WITHIN 3,000' OF SURFACE HOLE ARE SHOWN ON THIS PLAT.

I, THE UNDERSIGNED, HEREBY CERTIFY THAT THIS PLAT IS CORRECT TO THE BEST OF MY KNOWLEDGE AND BELIEF AND SHOWS ALL THE INFORMATION REQUIRED BY LAW AND THE RULES ISSUED AND PRESCRIBED BY THE DEPARTMENT OF ENVIRONMENTAL PROTECTION

David L Jackson

JACKSON SURVEYING INC.
P.O. Box 1460
Clarksburg, WV 26302
304-623-5851



FILE NUMBER _____

DRAWING NUMBER **WOODFORD_6HU**

SCALE **1" = 2000'**

MINIMUM DEGREE OF ACCURACY **1/200**

PROVEN SOURCE OF ELEVATION **SUBMETER MAPPING**

GRADE GPS

WVDEP
OFFICE OF OIL & GAS
801 57TH STREET, SE
CHARLESTON, WV 25304

DATE: **JULY 27, 2020**

OPERATORS WELL NO. **Woodford 6HU**

API WELL NO. _____

WELL TYPE: OIL ___ GAS LIQUID INJECTION ___ WASTE DISPOSAL ___
(IF "GAS") PRODUCTION STORAGE ___ DEEP SHALLOW ___
STATE **WV** COUNTY **FRANKLIN**

LOCATION ELEVATION **1237.61'** WATERSHED (HUC 10) **FRENCH CREEK - OHIO RIVER**
DISTRICT **FRANKLIN** COUNTY **MARSHALL**

QUADRANGLE **POWHATAN POINT 7.5'** LEASE NUMBER **SEE WW-6A1 Form**

SURFACE OWNER **CNX LAND, LLC** ACREAGE **155.7119**

OIL & GAS ROYALTY OWNER **COLUMBIAN CHEMICALS COMPANY** LEASE ACREAGE **456.5281**

PROPOSED WORK: DRILL ___ CONVERT ___ DRILL DEEPER ___ REDRILL ___ FRACTURE OR STIMULATE ___ PLUG OFF OLD FORMATION ___
PERFORATE NEW FORMATION ___ OTHER PHYSICAL CHANGE (SPECIFY) **ASDRILLED**

TARGET FORMATION **POINT PLEASANT** PLUG & ABANDON ___ CLEAN OUT & REPLUG ___

WELL OPERATOR **TUG HILL OPERATING, LLC** ESTIMATED DEPTH **TVD: 11,029' TMD: 17,473'**

DESIGNATED AGENT **DIANNA STAMPER**

ADDRESS **1320 SOUTH UNIVERSITY DRIVE, SUITE 500**

FORT WORTH, TX 76107

ADDRESS **5400 D BIG TYLER ROAD**

CHARLESTON, WV 25313

COUNTY NAME _____ PERMIT _____

**WOODFORD LEASE
WELL 6HU
456.5281 ± ACRES**

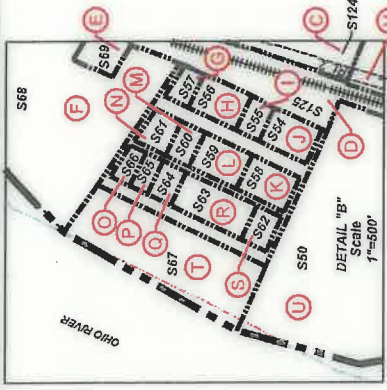
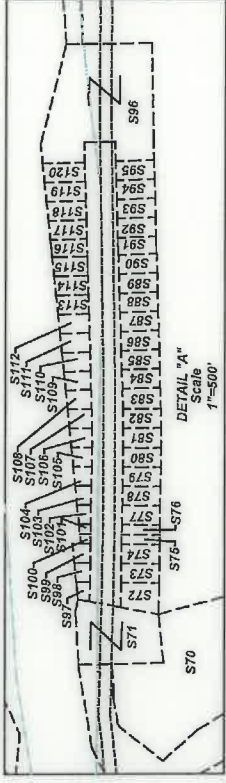

Number	TAX MAP-PARCEL	SURFACE OWNER	ACRES
S1	05-07-43	CNX LAND, LLC	155.7119
S2	05-12-08	Anita Rae Miller (Life)	100.35
S3	05-12-10	Consolidation Coal Co./ Murray Energy	13.76
S4	05-12-12.1	Lionel L. Persinger, Et Ux.	148.09
S5	05-12-12	Lionel L. Persinger, Et Ux.	45
S6	05-11-15	Lionel L. Persinger, Et Ux.	93
S7	05-15-01	Marcus Sharp & David Schlabach, Hrs.	121
S8	05-7B-49	Cassidy Rain Carpenter	1.1441
S9	05-7B-48	Cassidy Rain Carpenter	1.325
S10	05-07-43.3	M. Frank Mason	0.327
S11	05-07-43.2	M. Frank Mason	1.36
S12	05-07-38	John K. Persinger, Et Ux.	2.65
S13	05-07-36	John Persinger	4.329
S14	05-07-35	Samuel L. Persinger	10.708
S15	05-07-39	Lionel L. Persinger, et ux	57
S16	05-07-42.1	Holly Rice	5.99
S17	05-07-41	James A. Wade	1
S18	05-07-42.5	Matthew V. Conner, et al	3.791
S19	05-07-42	Tracy M. Kesterson	0.54
S20	05-07-44	Crystal B. Darrah	1.726
S21	05-07-42.2	Steven & Rhonda Lloyd	0.85
S22	05-07-42.3	Joshua David Hartley	0.886
S23	05-07-42.4	Lionel & Mary Lee Persinger	0.94
S24	05-07-33	Lionel & Mary Lee Persinger	24.6
S25	05-12-09	Lionel & Mary Lee Persinger	10.15
S26	05-12-10.1	Consolidation Coal Co./ Murray Energy	38.48
S27	05-11-1.4	Larry W. Dunlap, et al	32.493
S28	05-11-1.1	Larry W. Dunlap & Charles Leroy Dunlap	34.405
S29	05-11-21	Karen Reed, et al	112.67
S30	05-12-11	Wesley B. Bryan & Wesley R. Bryan II	52.478
S31	05-15-04	Joseph J. Kramer, et ux	41.106
S32	05-15-03	Joseph J. Kramer, et ux	36.10
S33	05-15-02	John David Petrock, et ux	5
S34	05-15-14	John David Petrock, et ux	25
S35	05-15-12	John David Petrock, et ux	150.23
S36	05-15-15	Robert L. Shields, et al	49
S37	05-14-12	Dale R. Gallaheer, et al	135.100
S38	05-14-10	Wanda P. Rine (Life)	107.372
S39	05-12-15	Woodland Hills Church of God Trs.	0.375
S40	05-12-21.1	Robert W. Jr. & Wendy L. Riggembach	14.222
S41	05-12-13	Linda Hamilton, et al	41.887
S42	05-12-7.1	Raymond K. Miller	1.609
S43	05-12-7.2	Raymond K. Miller	4.66
S44	05-12-07	Robert Wm. Riegenbach, et ux	104.231
S45	05-12-02	CNX LAND, LLC	60.68
S46	05-12-03	CNX LAND, LLC	62.30
S47	05-12-05	CNX LAND, LLC	61.883
S48	05-12-06	CNX LAND, LLC	70.81
S49	05-12-6.2	Consolidation Coal Co./ Murray Energy	25.50
S50	05-12-2.1	Consolidation Coal Co./ Murray Energy	22
S51	05-12-01	US of America	1.68
S52	05-07-43.4	Ida Campbell	0.29
S53	05-07-43.1	State Road Commission	1.48
S54	05-7A-17	Carol Martin & Harry L. Yoho	0.3067
S55	05-7A-18	Barbara Anderson	0.1530
S56	05-7A-19	Barbara Anderson	0.3060

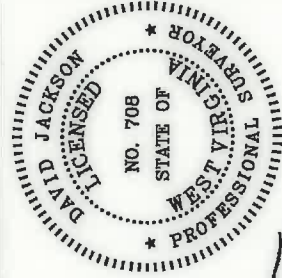

P.S.
708
David L Jackson

Number	TAX MAP-PARCEL	SURFACE OWNER	ACRES
S57	05-7A-20	Betty Sexton	0.1204
S58	05-7A-24	Rick A. Kosky	0.3152
S59	05-7A-23	Harold S. Young, et ux	0.3067
S60	05-7A-22	Richard Hyer, et ux	0.1530
S61	05-7A-21	David A. Beyser	0.1866
S62	05-7A-25	Rick A. Kosky	0.1638
S63	05-7A-26	Lance Clark	0.4531
S64	05-7A-27	Paul W. Barrett	0.1495
S65	05-7A-28	Richard Hyer, et ux	0.1093
S66	05-7A-29	Richard Hyer, et ux	0.1085
S67	05-7A-30	Richard Hyer, et ux	1.9
S68	05-7A-31	WVA Dept. of Natural Resources	3.18
S69	05-7A-32	Dawn Thompson Tennant	0.3091
S70	05-7A-02	CNX LAND, LLC	2.23
S71	05-7A-01	Lucille Myers	0.529
S72	05-7B-25	Cindy D. Aliff	0.1673
S73	05-7B-26	Cindy D. Aliff	0.1148
S74	05-7B-27	Patricia A. Johnson	0.1148
S75	05-7B-28	Patricia A. Johnson	0.0574
S76	05-7B-28.1	Patricia A. Johnson	0.0574
S77	05-7B-29	Patricia A. Johnson	0.1148
S78	05-7B-30	Cindy D. Aliff, et al	0.1148
S79	05-7B-31	Cindy D. Aliff, et al	0.1148
S80	05-7B-32	Albert J. Anderson, Jr.	0.1148
S81	05-7B-33	Albert J. Anderson, Jr.	0.1182
S82	05-7B-34	Albert J. Anderson, Jr.	0.1148
S83	05-7B-35	Albert J. Anderson, Jr.	0.1217
S84	05-7B-36	Albert J. Anderson, Jr.	0.1148
S85	05-7B-37	Teresa & Thomas Gouldsberry	0.1148
S86	05-7B-38	Teresa & Thomas Gouldsberry	0.1148
S87	05-7B-39	Teresa & Thomas Gouldsberry	0.1148
S88	05-7B-40	Teresa & Thomas Gouldsberry	0.1148
S89	05-7B-41	Teresa & Thomas Gouldsberry	0.1148
S90	05-7B-42	Teresa & Thomas Gouldsberry	0.1194
S91	05-7B-43	Teresa & Thomas Gouldsberry	0.1148
S92	05-7B-44	Daniel D. & Mary E. Robinson	0.1148
S93	05-7B-45	Daniel D. & Mary E. Robinson	0.1148
S94	05-7B-46	Daniel D. Robinson, et ux	0.1148
S95	05-7B-47	Daniel D. Robinson, et ux	0.1148
S96	05-7B-01	Patricia L. Robinson	1.257
S97	05-7B-24	Cindy D. Aliff	0.0354
S98	05-7B-23	Cindy D. Aliff	0.0471
S99	05-7B-22	Patricia A. Johnson	0.0505
S100	05-7B-21	Patricia A. Johnson	0.0287
S101	05-7B-21.1	Patricia A. Johnson	0.0296
S102	05-7B-20	Patricia A. Johnson	0.0626
S103	05-7B-19	Cindy D. Aliff, et al	0.0712
S104	05-7B-18	Cindy D. Aliff, et al	0.0763
S105	05-7B-17	Albert J. Anderson, Jr.	0.0849
S106	05-7B-16	Albert J. Anderson, Jr.	0.0903
S107	05-7B-15	Albert J. Anderson, Jr.	0.0970
S108	05-7B-14	Albert J. Anderson, Jr.	0.0991
S109	05-7B-13	Albert J. Anderson, Jr.	0.1067
S110	05-7B-12	Teresa & Thomas Gouldsberry	0.1113
S111	05-7B-11	Teresa & Thomas Gouldsberry	0.1159
S112	05-7B-10	Teresa & Thomas Gouldsberry	0.1199
S113	05-7B-09	Teresa & Thomas Gouldsberry	0.1240
S114	05-7B-08	Teresa & Thomas Gouldsberry	0.1286
S115	05-7B-07	Teresa & Thomas Gouldsberry	0.1331
S116	05-7B-06	Teresa & Thomas Gouldsberry	0.1377
S117	05-7B-05	Daniel D. & Mary E. Robinson	0.1418
S118	05-7B-04	Daniel D. & Mary E. Robinson	0.1458
S119	05-7B-03	Daniel D. Robinson, et ux	0.1504
S120	05-7B-02	Daniel D. Robinson, et ux	0.1550
S121	05-12-13.1	Raymond K. Miller	0.113
S122	05-12-5.1	CNX LAND, LLC	0.52
S123	05-12-04	CNX LAND, LLC	0.93
S124	Rt. 2	State Road Commission	17.62(Calc.)
S125	R.R.	CSX Transportation	5.01(Calc.)
S126	Rt. 2	WV DOT	4.18(Calc.)
S127	05-12-17	Hilda Deloris Baxter	0.752
S128	05-12-18	Hilda Deloris Baxter	1.018
S129	05-12-19	Delores J. Myers (Life)	0.457
S130	05-12-20	Delores J. Myers (Life)	0.457
S131	05-12-16.1	Gary E. Gibson, et al	0.146
S132	05-12-16	Gary E. Gibson, et al	0.104



**TUG HILL
OPERATING**

OPERATOR'S

WELL #1 Woodford 6HU

DISTRICT1 Franklin

COUNTY1 Marshall

STATE: WV

API# 47-051-02143

WELL PLAT

PAGE: 2 OF 4

DATE: 07/27/2020

**WOODFORD LEASE
WELL 6HU
456.5281 ± ACRES**

LEASE NO.	TAGS	PARCEL	OIL & GAS ROYALTY OWNER	DEED BOOK	PAGE
041112	A	5-7-43	COLUMBIAN CHEMICALS COMPANY	691	363
0075763000	B	5-7-43.1	WEST VIRGINIA DEPARTMENT OF TRANSPORTATION	797	642
0088417001	C	ROAD COMMISSION RTE 2 - STATE	WEST VIRGINIA DEPARTMENT OF TRANSPORTATION	845	332
041112	C	COMMISSION ROAD	COLUMBIAN CHEMICALS COMPANY	691	363
0095360000	D	R. R. CSX TRANSPORTA TION	CSX TRANSPORTATION INC	879	251
0088417001	D	R. R. CSX TRANSPORTA TION	WEST VIRGINIA DEPARTMENT OF TRANSPORTATION	845	332
10*24559	E	5-7A-32	DAWN THOMPSON TENANT AKA DAWN THOMPSON	865	558
0091960000	F	5-7A-31	WEST VIRGINIA DIVISION OF NATURAL RESOURCES	860	498
10*24534	G	5-7A-30	MICHAEL SEXTON	860	498
0091280000	H	5-7A-19	BARBARA ANDERSON	860	498
0091280000	I	5-7A-18	BARBARA ANDERSON	860	498
0081130000	J	5-7A-17	CLARA B YOHO	820	514
10*24587	K	5-7A-24	RICK A KOSKY	828	252
0083451000	L	5-7A-23	HAROLD S YOUNG AND CHARLENE S YOUNG	859	500
0091091000	M	5-7A-22	RICHARD HYER AND PATRICIA HYER	858	280
0090307000	N	5-7A-21	DAVID A BEYSER AND SUSAN M BEYSER	859	500
0091091000	O	5-7A-20	RICHARD HYER AND PATRICIA HYER	859	500
0085232000	P	5-7A-27	RICHARD HYER AND PATRICIA HYER	859	500
0085150001	Q	5-7A-27	PAUL W BARRETT	838	469
0085150002	R	5-7A-26	MICKEY L WHITE AND CAROLE WHITE	833	503
0085150003	R	5-7A-26	ROBERT ROSS AND ORPHAL ROSS	833	501
0085150004	R	5-7A-26	ERMA CARNEY	833	496
0085150005	R	5-7A-26	TWILA ADAMS	833	486
0085150006	R	5-7A-26	CONNIE CURRENT	834	127
0085150007	R	5-7A-26	NANCY BRUMBAUGH	836	451
0085150008	R	5-7A-26	CECIL A TRIJAX AKA CECIL TRUEX	836	453
0085150009	R	5-7A-26	NORA RICH WOOD	839	196
0085150010	R	5-7A-26	KSEPH WOOD	839	198
0085150011	R	5-7A-26	CHARLES JAN WOOD AKA CHARLES WOOD	839	200
0085150012	R	5-7A-26	SAM NICKI WOOD AKA SAM WOOD AND NICKI WOOD	839	202
0085150013	R	5-7A-26	ROBBIE SUF WOOD	839	204
0085150014	R	5-7A-26	NIKA WOOD AKA NIKA GERALD WOOD	839	220
0085150015	R	5-7A-26	BILL LEFANNE WOOD AKA BILL WOOD AND LEANNE E	841	360
0085150016	R	5-7A-26	RONALD L NESTOR	842	347
0085150017	R	5-7A-26	KAREN L RIDENOUR AND JAMES RIDENOUR	842	349
0085150018	R	5-7A-26	CRYSTAL KOSKY AND RICK KOSKY	842	351
0085150019	R	5-7A-26	TERRY GRAY	842	351
0085150020	R	5-7A-26	THOMAS BETH WOOD AKA THOMAS WOOD AND ANNA LEE HAKR	844	464
0085150021	R	5-7A-26	DONNA S DIMARCO AND JOHN DIMARCO	859	498
0085150022	R	5-7A-26	CLARENCE BURGE AND ELLEN BURGE	859	502
10*24557	S	5-7A-30	RICK A KOSKY	860	504
0095360000	T	5-12-2.1	CSX TRANSPORTATION INC	859	500
041112	U	RTE 2 - WV DOT	COLUMBIAN CHEMICAL COMPANY	879	251
0088417001	V	RTE 2 - WV DOT	COLUMBIAN CHEMICAL COMPANY	691	363
524145	W	5-12-2	WEST VIRGINIA DEPARTMENT OF TRANSPORTATION	845	332
041112	X	5-12-3	COLUMBIAN CHEMICALS COMPANY	691	363
041112	Y	5-12-4	COLUMBIAN CHEMICALS COMPANY	691	363
0095360000	Z	5-12-4	CSX TRANSPORTATION INC	691	363
041112	AA	5-12-5.1	COLUMBIAN CHEMICALS COMPANY	691	363
041112	BB	5-12-6	COLUMBIAN CHEMICALS COMPANY	691	363
10*19255	CC	5-12-7	ROBERT W. RIGGENBACH & SHARON RIGGENBACH,	772	450
10*23969	DD	5-12-8	MARK A. JOHNSON ET AL	1020	195
10*24588	DD	5-12-8	MICHAEL POWDERLY	1025	287
10*23896	DD	5-12-8	LYNN A. YATES & WALTER R. YATES	1017	489
10*18827	DD	5-12-8	MOLLY MCMAHON AND JOHN D. MCMAHON	937	676
10*18835	DD	5-12-8	ERIN E SCHOLL	937	676
10*18968	DD	5-12-8	REBECCA LYNN KIER AND ERIC JAMES KIER	940	291
10*18969	DD	5-12-8	E SHEILA PAVLOVICH	941	289
10*19500	DD	5-12-8	FEANNE MARIE VAN GROLD AND RICHARD ARTHUR VAN	942	608
10*19825	DD	5-12-8	JAMES CONTRERAS AND CATHERINE CONTRERAS	945	639
10*19827	DD	5-12-8	TERRANCE V POWDERLY SR	945	637
10*19828	DD	5-12-8	CORINNE E VERNIA AND JONATHAN C VERNIA SR	945	635
10*19829	DD	5-12-8	ANNE M AND JOHN LEACH	945	633
10*19830	DD	5-12-8	MARGARET J WHITFORD AND LANCE W WHITFORD	945	631
10*21002	DD	5-12-8	DAVID POWDERLY AND NAANCY A POWDERLY	945	629
10*21045	DD	5-12-8	STANLEY EUGENE STOWE	951	215
10*21190	DD	5-12-8	SANDRA J HARMON AND WALTER D HARMON	951	217
10*21223	DD	5-12-8	MARGARET CLUCKNER	941	283
10*21607	DD	5-12-8	EUGENE C GRIEB AND SHIRLEY K GRIEB	961	488
10*21924	DD	5-12-8	SHERLEY R STOWE & KAREN M STOWE	959	474
10*21926	DD	5-12-8	BEVERLY A MILLER	953	533
10*21929	DD	5-12-8	VICOLA JANE BREON AND JAMES RONALD BREON	953	360
10*21939	DD	5-12-8	BENNY MILLER	960	177
10*22051	DD	5-12-8	JAMES A GRENOBLE AND MARY JANE GRENOBLE	953	263
10*22309	DD	5-12-8	SEAN M GRENOBLE AND CHERYLA GRENOBLE	960	91
10*22311	DD	5-12-8	UJA F NELSON	960	96
10*22349	DD	5-12-8	NOELA PARKS	960	509
10*22546	DD	5-12-8	AARON D LUTMAN AND BETTY J LUTMAN	963	408
10*22548	DD	5-12-8	WILLIAM L LUTMAN AND VICKIE LUTMAN	963	404
10*22605	DD	5-12-8	RICHARD WOOD AND VICKI WOOD	962	528
10*22744	DD	5-12-8	ANITA RAE MILLER	910	152
10*22858	DD	5-12-8	REBECCA S TARR	962	578
10*23004	DD	5-12-8	SHARON TOLER WILLIAMS & HERVY WILLIAMS	966	194
0083768001	DD	5-12-8	WILLIAM LEESON	966	499
0083768002	DD	5-12-8	MICHAEL R LEESON AND BRENDA R LEESON	966	495
0083768003	DD	5-12-8	BRIDGET A POWDERLY	968	206
	DD	5-12-8	THOMAS C DAVIS AND MARY ELLEN DAVIS	977	63
	DD	5-12-8	KLOVA A MORRIS	977	382
	DD	5-12-8	SANDRA WINSLOW	881	54
	DD	5-12-8	KERMIT REED HUBBS ET UX	881	163
	DD	5-12-8	DOUGLAS G DERROW	881	165

SURFACE HOLE
UTM. NAD83, ZONE 17
IN METERS
N) 4,406,040.02
E) 516,094.61

LANDING POINT 1
UTM. NAD83, ZONE 17
IN METERS
N) 4,405,542.79
E) 515,538.82

BOTTOM HOLE
UTM. NAD83, ZONE 17
IN METERS
N) 4,404,038.42
E) 516,407.37

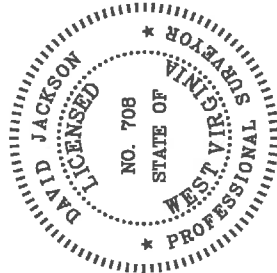

P.S. 708
David L Jackson



TUG HILL
OPERATING

OPERATOR'S
WELL #1 Woodford 6HU
DISTRICT Franklin
COUNTY Marshall
STATE WV
API# 47-051-02143

WELL PLAT
PAGE: 3 OF 4
DATE: 07/27/2020

**WOODFORD LEASE
WELL 6HU
456.5281 ± ACRES**

form wv6

LEASE NO.	TAGS	PARCEL	OIL & GAS ROYALTY OWNER	DEED BOOK	PAGE
Q083768004	DD	5-12-8	FERN A PICKENPAUGH	831	167
Q083768005	DD	5-12-8	JEAN GAUTHIER	832	228
Q083768006	DD	5-12-8	SONDRA SUE RULING ET VIR	832	230
Q083768007	DD	5-12-8	VERA SHIRLENE WORKMAN ET VIR	832	232
Q083768008	DD	5-12-8	CHARLOTTE A MERSELIS ET VIR	833	14
Q083768009	DD	5-12-8	PHYLLIS JEAN OSTRANDER	833	472
Q083768010	DD	5-12-8	JAMES A KOLL	832	584
Q083768011	DD	5-12-8	MICHAEL W DERRROW	833	464
Q083768012	DD	5-12-8	WILLIAM L WILLIAMS ET UX	833	574
Q083768013	DD	5-12-8	KELLY KERN	863	189
Q083768014	DD	5-12-8	SHIRLEY G BUR	863	491
Q083768015	DD	5-12-8	NORMAN L DERRROW ET UX	832	580
Q083768016	DD	5-12-8	BETTY JUANE CAMPBELL ET VIR	834	692
Q083768017	DD	5-12-8	LAMOYNE S BAKER	834	694
Q083768018	DD	5-12-8	HONLUS ADAIR STOLLAR	836	36
Q083768019	DD	5-12-8	MARTHA J JAMISON ET VIR	836	38
Q083768020	DD	5-12-8	SARA BRADLEY	835	206
Q083768021	DD	5-12-8	MARY S FOGLESONG ET VIR	837	352
Q083768024	DD	5-12-8	JIMMIE WILLIAMS ET UX	837	143
Q083768025	DD	5-12-8	JUDY ANN MCCHESEY ET VIR	840	291
Q083768026	DD	5-12-8	PENNY S SCHAUER ET VIR	842	7
Q083768027	DD	5-12-8	TRACI L WILLIAMS	842	9
Q083768028	DD	5-12-8	STEVEN S DERRROW	842	24
Q083768029	DD	5-12-8	MARY E VOLTZ ET VIR	841	82
Q083768030	DD	5-12-8	ELLIOTT L THRASHER III ET UX	841	82
Q083768031	DD	5-12-8	JACK M FOREMAN	844	131
Q083768032	DD	5-12-8	DOUGLAS E MILLER	844	520
Q083768033	DD	5-12-8	REVA J CAIRD ET VIR	844	526
Q083768034	DD	5-12-8	JULIE SPRINGWATER	850	491
Q083768035	DD	5-12-8	JULIE SPRINGWATER	850	469
Q083768036	DD	5-12-8	JACK M FOREMAN	850	503
Q083768037	DD	5-12-8	ANTIA M MASON	851	5
Q083768038	DD	5-12-8	BONNIE H GRISEL ET VIR	850	646
Q083768039	DD	5-12-8	MARY ELIZABETH VOLTZ ET VIR	850	648
Q083768040	DD	5-12-8	SCOTT C HARRIS ET UX	851	384
Q083768041	DD	5-12-8	JACK M FOREMAN	854	178
Q083768042	DD	5-12-8	JACQUELYN JOHNSON ET VIR	860	523
Q083768043	DD	5-12-8	ROY JOSEPH LEACH	859	487
Q083768044	DD	5-12-8	LESLIE ANN BLYTHE ET VIR	860	545
Q083768045	DD	5-12-8	MURIEL ANNE MILLER ET VIR	860	545
Q083768046	DD	5-12-8	GREGORY S MILLER ET UX	860	545
Q083768047	DD	5-12-8	REBECCA L CULLEN ET VIR	860	517
Q083768048	DD	5-12-8	FRANCES E RUTLEDGE ET VIR	860	558
Q083768049	DD	5-12-8	LARRY DEAN MCWHORTER ET AL	860	513
Q083768050	DD	5-12-8	LEROY MILLER	860	529
Q083768051	DD	5-12-8	DAVID LEE EVANS JR ET UX	864	187
Q083768052	DD	5-12-8	STEVEN POND ET UX	860	574
Q083768053	DD	5-12-8	IAN KIPP HAGEMANN	860	520
Q083768054	DD	5-12-8	MELISSA MILLER GIBSON ET VIR	869	100
Q083768055	DD	5-12-8	HEATHER D MALO ET VIR	866	336
Q083768056	DD	5-12-8	RODNEY F PETERSON	866	342
Q083768057	DD	5-12-8	PRISCILLA ANN MILLER HADEN	873	545
Q083768058	DD	5-12-8	DANIEL D HOBBS ET UX	873	543
Q083768059	DD	5-12-8	RICHARD S MULLEN ET UX	869	98
Q083768060	DD	5-12-8	JAMES B CROW ET UX	869	108
Q083768061	DD	5-12-8	GREGORY S CROW	869	106
Q083768062	DD	5-12-8	HAROLD B CROW ET UX	869	102
Q083768063	DD	5-12-8	BRIAN K CROW	869	104
Q083768064	DD	5-12-8	TIMOTHY HOWARD MANCHIGO	873	104
Q083768065	DD	5-12-8	KATHLEEN HOBBS YOUNG	869	356
Q083768066	DD	5-12-8	DAVID C MULLEN ET UX	870	360
Q083768067	DD	5-12-8	DENNIS FISCHER ET UX	870	362
Q083768068	DD	5-12-8	KATHLEEN A SULLIVAN ET VIR	871	484
Q083768069	DD	5-12-8	FRANCIS F FISCHER ET UX	873	114
Q083768070	DD	5-12-8	JOYCE A FIORILLI ET VIR	873	114
Q083768071	DD	5-12-8	BARBARA L VOGLER ET VIR	873	112
Q083768072	DD	5-12-8	HARRIET C HERMAN ET VIR	873	116
Q083768073	DD	5-12-8	EUGENIA A KERR	873	118
Q083768074	DD	5-12-8	JANE H BARNSTEINER ET UX	878	379
Q083768075	DD	5-12-8	EDWARD P POWDERLY ET UX	873	93
Q083768076	DD	5-12-8	NORA C POWDERLY	873	91
Q083768077	DD	5-12-8	EILEEN T POWDERLY	873	89
Q083768078	DD	5-12-8	MARY F WEILAND	873	124
Q083768079	DD	5-12-8	JAMES E HERMAN	873	128
Q083768080	DD	5-12-8	ANTHONY T POWDERLY ET UX	878	363
Q083768081	DD	5-12-8	SHARON L SCHOLL	878	378
Q083768082	DD	5-12-8	JAMES T SCHOLL	878	376
Q083768083	DD	5-12-8	ANNE GALBALLY ET VIR	878	376
Q083768084	DD	5-12-8	CLARK D CHASE ET UX	878	357
Q083768085	DD	5-12-8	BRIDGET A POWDERLY	881	29
Q083768086	DD	5-12-8	NORA K POWDERLY	881	23
Q083768087	DD	5-12-8	KEVIN M POWDERLY	890	518
Q083768088	DD	5-12-8	MARY S SCHOLL	890	569
Q083768089	DD	5-12-8	BRIAN P POWDERLY ET UX	890	563
Q083768090	DD	5-12-8	SUSANNE S QUARTERMAN	890	560
Q083768091	DD	5-12-8	HARRIET C VENTURA ET VIR	894	541
Q083768099	DD	5-12-8	EILEEN T POWDERLY	873	81
10*23556	EE	5-12-7.2	RAYMOND K AND MICHELE A MILLER	988	484
0092567000	FF	5-12-7.1	RAYMOND K MILLER MICHELE A MILLER	866	340
0092567000	GG	5-12-13.1	RAYMOND K MILLER MICHELE A MILLER	866	340
10*21769	HH	5-12-13	BETTY HAMILTON	957	419
10*21770	HH	5-12-13	SUSAN WINLAND AND PAUL MICHAEL WINLAND	957	421
10*21776	HH	5-12-13	BETTY HAMILTON	957	417
10*21770	II	5-12-14	BETTY HAMILTON	957	419
10*21770	II	5-12-14	SUSAN WINLAND AND PAUL MICHAEL WINLAND	957	421
10*16918	JJ	5-12-14	LONEL LAND MARY LEE PERSINGER	976	617
10*14067	KK	5-14-13	REVA FRANZE	666	51
10*14420	LL	5-14-10	ELIUS V RINE AND WANDA P RINE ET UX	725	141
10*24492	MM	5-12-21	EDWARD L GIBSON ET UX	920	112
10*14928	NN	5-14-12	JOSEPH D PARRIOTT AND NELLIE B	660	517

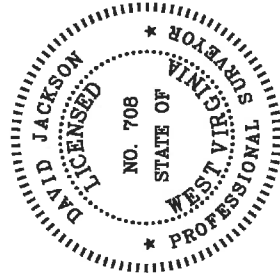

P.S.
708
David L Jackson



OPERATOR'S
WELL #1: Woodford 6HU
DISTRICT: Franklin
COUNTY: Marshall
STATE: WV
API# 47-051-02143

WELL PLAT
PAGE: 4 OF 4
DATE: 07/27/2020