

WOODFORD LEASE WELL 6HU 456.5281 ± ACRES

TOP HOLE LATITUDE: 39°50'00"
BOTTOM HOLE LATITUDE: 39°47'30"
REFERENCES
SCALE 1"=400'
20" BLACK CHERRY
WOODFORD 6HU
18" SUGER MAPLE
S 61°10' E
325.5'

(BH) BOTTOM HOLE LONGITUDE: 80°47'30"
(TH) TOP HOLE LONGITUDE: 80°47'30"
(BH) 2.039'
(TH) 10.641'

DETAIL SKETCH "A" SCALE 1"=100'

- WOODFORD 10HU (02152)
- WOODFORD 9HU (02149)
- WOODFORD 7HU (02147)
- WOODFORD 6HU (02143)
- WOODFORD 5HU (02075)
- WOODFORD 4HU (02116)
- WOODFORD 3HU (02113)
- WOODFORD 2HU (02113)

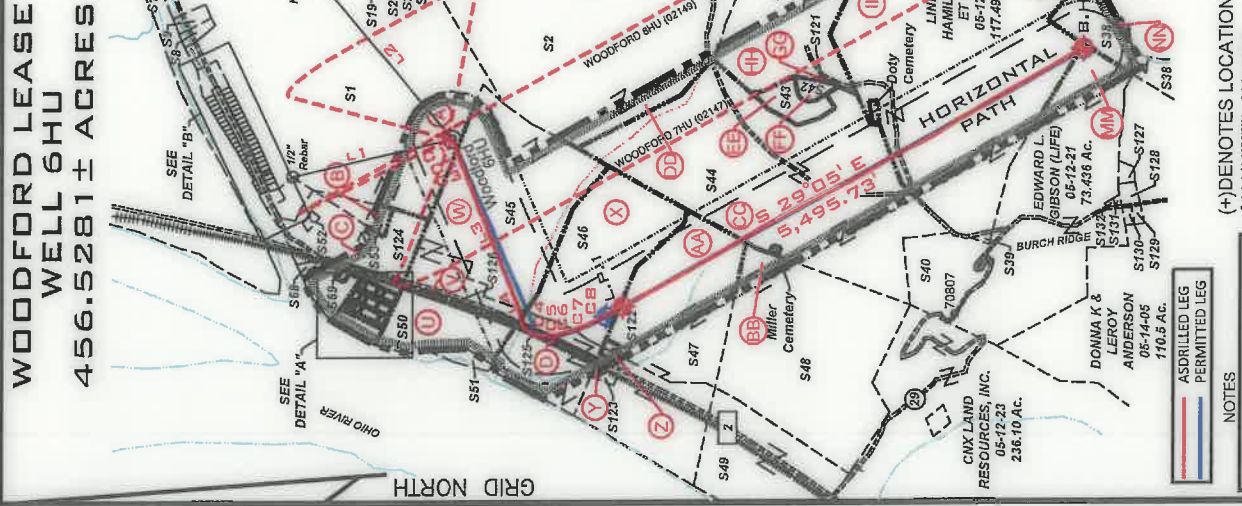

LINE BEARING	DISTANCE
L1 N 13°21' W	1689.77'
L2 S 29°05' E	5,495.73'
L3 S 68°13' W	1,408.83'
L4 S 72°42' W	226.37'

CURVE CHORD BEARING	CHORD LENGTH	ARC LENGTH
C1 S 68°21' W	136.25'	636.98'
C2 S 70°22' W	149.66'	1021.46'
C3 S 68°20' W	159.29'	996.00'
C4 S 48°20' W	103.43'	229.31'
C5 S 19°10' W	95.93'	211.87'
C6 S 00°24' W	126.41'	361.05'
C7 S 18°14' E	479.47'	1489.27'
C8 S 28°05' E	329.47'	971.18'

NOTE: PERMITTED COORDINATES ARE ON PAGE 3.

NOTE: (+) DENOTES LOCATION ON UNITED STATES TOPOGRAPHIC MAPS

LEGEND

- LEASED TRACTS
- SURFACE TRACTS
- WELL LATERAL
- POINT PLEASANT LEGS
- 400' BORE PATH OFFSET
- 500' WELL BORE OFFSET
- UNIT BOUNDARY
- LEASE # (SEE 6A1 FORM)

ASDRILLED LEG PERMITTED LEG

NOTES

- BORE PATH BASED ON GRID NORTH.
- NO WATER WELLS WITHIN 250' OF WELL WERE FOUND, NO DWELLINGS WITHIN 825' OF PAD CENTERS WERE FOUND.
- OWNERSHIP TAKEN FROM PUBLIC RECORDS OF MARSHALL COUNTY, WV IN MARCH, 2017. COORDINATES AND WELL TIES BASED UPON DIFFERENTIAL GPS MEASUREMENTS.
- WELL LOCATION REFERENCES ARE BASED UPON THE MAGNETIC MERIDIAN. WELLS WITHIN 3,000' OF WATERBODIES SHOWN ON THIS PLAT.

I, THE UNDERSIGNED, HEREBY CERTIFY THAT THIS PLAT IS CORRECT TO THE BEST OF MY KNOWLEDGE AND BELIEF AND SHOWS ALL THE INFORMATION REQUIRED BY LAW AND THE RULES ISSUED AND PRESCRIBED BY THE DEPARTMENT OF ENVIRONMENTAL PROTECTION

David L Jackson

JACKSON SURVEYING INC.
P.O. Box 1460
Clarksburg, WV 26302
304-623-5851

P.S. 708

DAVID JACKSON
LICENSED PROFESSIONAL SURVEYOR
NO. 708
STATE OF WEST VIRGINIA

DATE: JULY 27, 2020

OPERATORS WELL NO. Woodford 6HU

API WELL NO. 47-051-02143

STATE COUNTY PERMIT

WELL TYPE: OIL GAS LIQUID INJECTION WASTE DISPOSAL
(IF "GAS") PRODUCTION STORAGE DEEP SHALLOW

LOCATION ELEVATION 1237.61' WATERSHED (HUC 10) FRENCH CREEK - OHIO RIVER

DISTRICT FRANKLIN COUNTY MARSHALL

QUADRANGLE POWHATAN POINT 7.5' LEASE NUMBER SEE WW-6A1 Form

SURFACE OWNER CNX LAND, LLC ACREAGE 155.7119

OIL & GAS ROYALTY OWNER COLUMBIAN CHEMICALS COMPANY LEASE ACREAGE 456.5281

PROPOSED WORK: DRILL CONVERT DRILL DEEPER REDRILL FRACTURE OR STIMULATE PLUG OFF OLD FORMATION

PERFORATE NEW FORMATION OTHER PHYSICAL CHANGE (SPECIFY) ASDRILLED

TARGET FORMATION POINT PLEASANT PLUG & ABANDON CLEAN OUT & REPLUG ESTIMATED DEPTH TMD: 11,029' TMD: 17,473'

WELL OPERATOR TUG HILL OPERATING, LLC DESIGNATED AGENT DIANNA STAMPER CT CORPORATION SYSTEM

ADDRESS 1320 SOUTH UNIVERSITY DRIVE, SUITE 500 ADDRESS 5400 D BIG TYLER ROAD FORT WORTH, TX 76107 CHARLESTON, WV 25313

FILE NUMBER

DRAWING NUMBER WOODFORD_6HU

SCALE 1" = 2000'

MINIMUM DEGREE OF ACCURACY 1/200

PROVEN SOURCE OF ELEVATION SUBMETER MAPPING

GRADE GPS

WVDEP
OFFICE OF OIL & GAS
801 57TH STREET, SE
CHARLESTON, WV 25304

**WOODFORD LEASE
WELL 6HU
456.5281 ± ACRES**

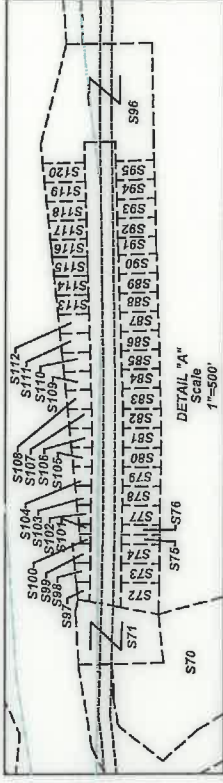

Number	TAX MAP-PARCEL	SURFACE OWNER	ACRES
S1	05-07-43	CNX LAND, LLC	155.7119
S2	05-12-08	Anita Rae Miller (Life)	100.35
S3	05-12-10	Consolidation Coal Co./ Murray Energy	13.76
S4	05-12-12.1	Lionel L. Persinger, Et Ux.	148.09
S5	05-12-12	Lionel L. Persinger, Et Ux.	45
S6	05-11-15	Lionel L. Persinger, Et Ux.	93
S7	05-15-01	Marcus Sharp & David Schlabach, Hrs.	121
S8	05-7B-49	Cassidy Rain Carpenter	1.1441
S9	05-7B-48	Cassidy Rain Carpenter	1.325
S10	05-07-43.3	M. Frank Mason	0.327
S11	05-07-43.2	M. Frank Mason	1.36
S12	05-07-38	John K. Persinger, Et Ux.	2.65
S13	05-07-36	John Persinger	4.329
S14	05-07-35	Samuel L. Persinger	10.708
S15	05-07-39	Lionel L. Persinger, et ux	57
S16	05-07-42.1	Holly Rice	5.99
S17	05-07-41	James A. Wade	1
S18	05-07-42.5	Matthew V. Conner, et al	3.791
S19	05-07-42	Tracy M. Kesterson	0.54
S20	05-07-44	Crystal B. Darrah	1.726
S21	05-07-42.2	Steven & Rhonda Lloyd	0.85
S22	05-07-42.3	Joshua David Hartley	0.886
S23	05-07-42.4	Lionel & Mary Lee Persinger	0.94
S24	05-07-33	Lionel & Mary Lee Persinger	24.6
S25	05-12-09	Lionel & Mary Lee Persinger	10.15
S26	05-12-10.1	Consolidation Coal Co./ Murray Energy	38.48
S27	05-11-1.4	Larry W. Dunlap, et al	32.493
S28	05-11-1.1	Larry W. Dunlap & Charles Leroy Dunlap	34.405
S29	05-11-21	Karen Reed, et al	112.67
S30	05-12-11	Wesley B. Bryan & Wesley R. Bryan II	52.478
S31	05-15-04	Joseph J. Kramer, et ux	41.106
S32	05-15-03	Joseph J. Kramer, et ux	36.10
S33	05-15-02	John David Petrock, et ux	5
S34	05-15-14	John David Petrock, et ux	25
S35	05-15-12	John David Petrock, et ux	150.23
S36	05-15-15	Robert L. Shields, et al	49
S37	05-14-12	Dale R. Gallaheer, et al	135.100
S38	05-14-10	Wanda P. Rine (Life)	107.372
S39	05-12-15	Woodland Hills Church of God Trs.	0.375
S40	05-12-21.1	Robert W. Jr. & Wendy L. Riggembach	14.222
S41	05-12-13	Linda Hamilton, et al	41.887
S42	05-12-7.1	Raymond K. Miller	1.609
S43	05-12-7.2	Raymond K. Miller	4.66
S44	05-12-07	Robert Wm. Riegenbach, et ux	104.231
S45	05-12-02	CNX LAND, LLC	60.68
S46	05-12-03	CNX LAND, LLC	62.30
S47	05-12-05	CNX LAND, LLC	61.883
S48	05-12-06	CNX LAND, LLC	70.81
S49	05-12-6.2	Consolidation Coal Co./ Murray Energy	25.50
S50	05-12-2.1	Consolidation Coal Co./ Murray Energy	22
S51	05-12-01	US of America	1.68
S52	05-07-43.4	Ida Campbell	0.29
S53	05-07-43.1	State Road Commission	1.48
S54	05-7A-17	Carol Martin & Harry L. Yoho	0.3067
S55	05-7A-18	Barbara Anderson	0.1530
S56	05-7A-19	Barbara Anderson	0.3060

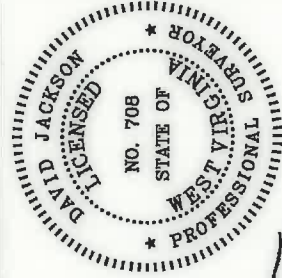

David L Jackson
P.S. 708

Number	TAX MAP-PARCEL	SURFACE OWNER	ACRES
S57	05-7A-20	Betty Sexton	0.1204
S58	05-7A-24	Rick A. Kosky	0.3152
S59	05-7A-23	Harold S. Young, et ux	0.3067
S60	05-7A-22	Richard Hyer, et ux	0.1530
S61	05-7A-21	David A. Beyser	0.1866
S62	05-7A-25	Rick A. Kosky	0.1638
S63	05-7A-26	Lance Clark	0.4531
S64	05-7A-27	Paul W. Barrett	0.1495
S65	05-7A-28	Richard Hyer, et ux	0.1093
S66	05-7A-29	Richard Hyer, et ux	0.1085
S67	05-7A-30	Richard Hyer, et ux	1.9
S68	05-7A-31	WVA Dept. of Natural Resources	3.18
S69	05-7A-32	Dawn Thompson Tennant	0.3091
S70	05-7A-02	CNX LAND, LLC	2.23
S71	05-7A-01	Lucille Myers	0.529
S72	05-7B-25	Cindy D. Aliff	0.1673
S73	05-7B-26	Cindy D. Aliff	0.1148
S74	05-7B-27	Patricia A. Johnson	0.1148
S75	05-7B-28	Patricia A. Johnson	0.0574
S76	05-7B-28.1	Patricia A. Johnson	0.0574
S77	05-7B-29	Patricia A. Johnson	0.1148
S78	05-7B-30	Cindy D. Aliff, et al	0.1148
S79	05-7B-31	Cindy D. Aliff, et al	0.1148
S80	05-7B-32	Albert J. Anderson, Jr.	0.1148
S81	05-7B-33	Albert J. Anderson, Jr.	0.1182
S82	05-7B-34	Albert J. Anderson, Jr.	0.1148
S83	05-7B-35	Albert J. Anderson, Jr.	0.1217
S84	05-7B-36	Albert J. Anderson, Jr.	0.1148
S85	05-7B-37	Teresa & Thomas Gouldsberry	0.1148
S86	05-7B-38	Teresa & Thomas Gouldsberry	0.1148
S87	05-7B-39	Teresa & Thomas Gouldsberry	0.1148
S88	05-7B-40	Teresa & Thomas Gouldsberry	0.1148
S89	05-7B-41	Teresa & Thomas Gouldsberry	0.1148
S90	05-7B-42	Teresa & Thomas Gouldsberry	0.1194
S91	05-7B-43	Teresa & Thomas Gouldsberry	0.1148
S92	05-7B-44	Daniel D. & Mary E. Robinson	0.1148
S93	05-7B-45	Daniel D. & Mary E. Robinson	0.1148
S94	05-7B-46	Daniel D. Robinson, et ux	0.1148
S95	05-7B-47	Daniel D. Robinson, et ux	0.1148
S96	05-7B-01	Patricia L. Robinson	1.257
S97	05-7B-24	Cindy D. Aliff	0.0354
S98	05-7B-23	Cindy D. Aliff	0.0471
S99	05-7B-22	Patricia A. Johnson	0.0505
S100	05-7B-21	Patricia A. Johnson	0.0287
S101	05-7B-21.1	Patricia A. Johnson	0.0296
S102	05-7B-20	Patricia A. Johnson	0.0626
S103	05-7B-19	Cindy D. Aliff, et al	0.0712
S104	05-7B-18	Cindy D. Aliff, et al	0.0763
S105	05-7B-17	Albert J. Anderson, Jr.	0.0849
S106	05-7B-16	Albert J. Anderson, Jr.	0.0903
S107	05-7B-15	Albert J. Anderson, Jr.	0.0970
S108	05-7B-14	Albert J. Anderson, Jr.	0.0991
S109	05-7B-13	Albert J. Anderson, Jr.	0.1067
S110	05-7B-12	Teresa & Thomas Gouldsberry	0.1113
S111	05-7B-11	Teresa & Thomas Gouldsberry	0.1159
S112	05-7B-10	Teresa & Thomas Gouldsberry	0.1199
S113	05-7B-09	Teresa & Thomas Gouldsberry	0.1240
S114	05-7B-08	Teresa & Thomas Gouldsberry	0.1286
S115	05-7B-07	Teresa & Thomas Gouldsberry	0.1331
S116	05-7B-06	Teresa & Thomas Gouldsberry	0.1377
S117	05-7B-05	Daniel D. & Mary E. Robinson	0.1418
S118	05-7B-04	Daniel D. & Mary E. Robinson	0.1458
S119	05-7B-03	Daniel D. Robinson, et ux	0.1504
S120	05-7B-02	Daniel D. Robinson, et ux	0.1550
S121	05-12-13.1	Raymond K. Miller	0.113
S122	05-12-5.1	CNX LAND, LLC	0.52
S123	05-12-04	CNX LAND, LLC	0.93
S124	Rt. 2	State Road Commission	17.62(Calc.)
S125	R.R.	CSX Transportation	5.01(Calc.)
S126	Rt. 2	WV DOT	4.18(Calc.)
S127	05-12-17	Hilda Deloris Baxter	0.752
S128	05-12-18	Hilda Deloris Baxter	1.018
S129	05-12-19	Delores J. Myers (Life)	0.457
S130	05-12-20	Delores J. Myers (Life)	0.457
S131	05-12-16.1	Gary E. Gibson, et al	0.146
S132	05-12-16	Gary E. Gibson, et al	0.104



TUG HILL
OPERATING

OPERATOR'S

WELL #1 Woodford 6HU

DISTRICT1 Franklin

COUNTY1 Marshall

STATE: WV

API# 47-051-02143

WELL PLAT

PAGE: 2 OF 4

DATE: 07/27/2020

**WOODFORD LEASE
WELL 6HU
456.5281 ± ACRES**

LEASE NO.	TAGS	PARCEL	OIL & GAS ROYALTY OWNER	DEED BOOK	PAGE
041112	A	5-7-43	COLUMBIAN CHEMICALS COMPANY	691	363
0075763000	B	5-7-43.1	WEST VIRGINIA DEPARTMENT OF TRANSPORTATION	797	642
0088417001	C	ROAD COMMISSION RTE 2 - STATE	WEST VIRGINIA DEPARTMENT OF TRANSPORTATION	845	332
041112	C	COMMISSION ROAD	COLUMBIAN CHEMICALS COMPANY	691	363
0095360000	D	R. R. CSX TRANSPORTA TION	CSX TRANSPORTATION INC	879	251
0088417001	D	R. R. CSX TRANSPORTA TION	WEST VIRGINIA DEPARTMENT OF TRANSPORTATION	845	332
10*24559	E	5-7A-32	DAWN THOMPSON TENANT AKA DAWN THOMPSON	865	558
0091960000	F	5-7A-31	WEST VIRGINIA DIVISION OF NATURAL RESOURCES	860	498
10*24534	G	5-7A-30	MICHAEL SEXTON	860	498
0091280000	H	5-7A-19	BARBARA ANDERSON	860	498
0091280000	I	5-7A-18	BARBARA ANDERSON	860	498
0081190000	J	5-7A-17	CLARA B YOHO	820	514
10*24587	K	5-7A-24	RICK A KOSKY	828	252
0083451000	L	5-7A-23	HAROLD S YOUNG AND CHARLENE S YOUNG	859	500
0091091000	M	5-7A-22	RICHARD HYER AND PATRICIA HYER	858	280
0090307000	N	5-7A-21	DAVID A BEYSER AND SUSAN M BEYSER	859	500
0091091000	O	5-7A-20	RICHARD HYER AND PATRICIA HYER	859	500
0085232000	P	5-7A-27	RICHARD HYER AND PATRICIA HYER	859	500
0085150001	Q	5-7A-27	PAUL W BARRETT	838	469
0085150002	R	5-7A-26	MICKEY L WHITE AND CAROLE WHITE	833	503
0085150003	R	5-7A-26	ROBERT ROSS AND ORPHAL ROSS	833	501
0085150004	R	5-7A-26	ERMA CARNEY	833	496
0085150005	R	5-7A-26	TWILA ADAMS	833	486
0085150006	R	5-7A-26	CONNIE CURRENT	834	127
0085150007	R	5-7A-26	NANCY BRUMBAUGH	836	451
0085150008	R	5-7A-26	CECIL A TRIJAX AKA CECIL TRUEX	836	453
0085150009	R	5-7A-26	NORA RICH WOOD	839	196
0085150010	R	5-7A-26	KSEPH WOOD	839	198
0085150011	R	5-7A-26	CHARLES JAN WOOD AKA CHARLES WOOD	839	200
0085150012	R	5-7A-26	SAM NICKI WOOD AKA SAM WOOD AND NICKI WOOD	839	202
0085150013	R	5-7A-26	ROBBIE SUF WOOD	839	204
0085150014	R	5-7A-26	NIKA WOOD AKA NIKA GERALD WOOD	839	220
0085150015	R	5-7A-26	BILL LEFANNE WOOD AKA BILL WOOD AND LEANNE E	841	360
0085150016	R	5-7A-26	RONALD L NESTOR	842	347
0085150017	R	5-7A-26	KAREN L RIDENOUR AND JAMES RIDENOUR	842	349
0085150018	R	5-7A-26	CRYSTAL KOSKY AND RICK KOSKY	842	351
0085150019	R	5-7A-26	TERRY GRAY	842	351
0085150020	R	5-7A-26	THOMAS BETH WOOD AKA THOMAS WOOD AND ANNA LEE HAKR	844	464
0085150021	R	5-7A-26	DONNA S DIMARCO AND JOHN DIMARCO	859	498
0085150022	R	5-7A-26	CLARENCE BURGE AND ELLEN BURGE	859	502
10*24557	S	5-7A-30	RICK A KOSKY	860	504
0095360000	T	5-7A-30	RICHARD HYER AND PATRICIA HYER	859	500
0095360000	U	5-12-2.1	CSX TRANSPORTATION INC	879	251
041112	V	DOT	COLUMBIAN CHEMICAL COMPANY	691	363
0088417001	V	DOT	WEST VIRGINIA DEPARTMENT OF TRANSPORTATION	845	332
524145	W	5-12-2	COLUMBIAN CHEMICALS COMPANY	691	363
041112	X	5-12-3	COLUMBIAN CHEMICALS COMPANY	691	363
041112	Y	5-12-4	COLUMBIAN CHEMICALS COMPANY	691	363
0095360000	Y	5-12-4	CSX TRANSPORTATION INC	879	251
041112	Z	5-12-5.1	COLUMBIAN CHEMICALS COMPANY	691	363
041112	AA	5-12-5	COLUMBIAN CHEMICALS COMPANY	691	363
10*19255	BB	5-12-6	COLUMBIAN CHEMICALS COMPANY	691	363
10*23969	CC	5-12-7	ROBERT W. RIGGENBACH & SHARON RIGGENBACH,	772	450
10*24588	DD	5-12-8	MARK A. JOHNSON ET AL	1020	195
10*24577	DD	5-12-8	MICHAEL POWDERLY	1025	287
10*23896	DD	5-12-8	LYNN A. YATES & WALTER R. YATES	1017	489
10*18827	DD	5-12-8	MOLLY MCMAHON AND JOHN D. MCMAHON	937	676
10*18835	DD	5-12-8	ERIN E SCHOLL	937	676
10*18968	DD	5-12-8	REBECCA LYNN KIER AND ERIC JAMES KIER	940	291
10*18969	DD	5-12-8	E SHEILA PAVLOVICH	941	289
10*19500	DD	5-12-8	FEANNE MARIE VAN GROLD AND RICHARD ARTHUR VAN	942	608
10*19825	DD	5-12-8	JAMES CONTRERAS AND CATHERINE CONTRERAS	945	639
10*19827	DD	5-12-8	TERRANCE V POWDERLY SR	945	637
10*19828	DD	5-12-8	CORINNE E VERNIA AND JONATHAN C VERNIA SR	945	635
10*19829	DD	5-12-8	ANNE M AND JOHN LEACH	945	633
10*19830	DD	5-12-8	MARGARET J WHITFORD AND LANCE W WHITFORD	945	631
10*21002	DD	5-12-8	DAVID POWDERLY AND NAANCY A POWDERLY	951	215
10*21045	DD	5-12-8	STANLEY EUGENE STOWE	951	217
10*21190	DD	5-12-8	SANDRA J HARMON AND WALTER D HARMON	941	283
10*21223	DD	5-12-8	MARGARET CLICKNER	961	488
10*21607	DD	5-12-8	EUGENE C GRIEB AND SHIRLEY K GRIEB	959	474
10*21924	DD	5-12-8	SHERLEY R STOWE & KAREN M STOWE	953	533
10*21926	DD	5-12-8	BEVERLY A MILLER	963	360
10*21929	DD	5-12-8	VICOLA JANE BREON AND JAMES RONALD BREON	960	177
10*21939	DD	5-12-8	BENNY MILLER	953	263
10*22051	DD	5-12-8	JAMES A GRENOBLE AND MARY JANE GRENOBLE	960	91
10*22309	DD	5-12-8	SEAN M GRENOBLE AND CHERYLA GRENOBLE	960	96
10*22311	DD	5-12-8	UJA F NELSON	960	509
10*22349	DD	5-12-8	NOELA PARKS	963	408
10*22546	DD	5-12-8	AARON D LUTMAN AND BETTY J LUTMAN	963	404
10*22564	DD	5-12-8	WILLIAM L LUTMAN AND VICKIE LUTMAN	962	528
10*22605	DD	5-12-8	ANITA RAE MILLER	910	152
10*22744	DD	5-12-8	REBECCA S TARR	962	578
10*22858	DD	5-12-8	SHARON TOLER WILLIAMS & HERVY WILLIAMS	966	194
10*23004	DD	5-12-8	WILLIAM LEESON	966	499
0083768001	DD	5-12-8	MICHAEL R LEESON AND BRENDA R LEESON	966	495
0083768002	DD	5-12-8	BRIDGET A POWDERLY	968	206
0083768003	DD	5-12-8	THOMAS C DAVIS AND MARY ELLEN DAVIS	977	63
	DD	5-12-8	KLOVA A MORRIS	977	382
	DD	5-12-8	SANDRA WINSLOW	881	54
	DD	5-12-8	KERMIT REED HUBBS ET UX	811	163
	DD	5-12-8	DOUGLAS G DERROW	811	165

SURFACE HOLE
UTM. NAD83, ZONE 17
IN METERS
N) 4,406,040.02
E) 516,094.61

LANDING POINT 1
UTM. NAD83, ZONE 17
IN METERS
N) 4,405,542.79
E) 515,538.82

BOTTOM HOLE
UTM. NAD83, ZONE 17
IN METERS
N) 4,404,038.42
E) 516,407.37



P.S. 708
David L Jackson



TUG HILL
OPERATING

OPERATOR'S
WELL #1 Woodford 6HU
DISTRICT Franklin
COUNTY Marshall
STATE WV
API# 47-051-02143

WELL PLAT

PAGE: 3 OF 4

DATE: 07/27/2020

**WOODFORD LEASE
WELL 6HU
456.5281 ± ACRES**

form wv6

LEASE NO.	TAGS	PARCEL	OIL & GAS ROYALTY OWNER	DEED BOOK	PAGE
Q083768004	DD	5-12-8	FERN A PICKENPAUGH	831	167
Q083768005	DD	5-12-8	JEAN GAUTHIER	832	228
Q083768006	DD	5-12-8	SONDRA SUE BULOCK ET VIR	832	230
Q083768007	DD	5-12-8	VERA SHIRLENE WORKMAN ET VIR	832	232
Q083768008	DD	5-12-8	CHARLOTTE A MERSELIS ET VIR	833	14
Q083768009	DD	5-12-8	PHYLLIS JEAN OSTRANDER	833	472
Q083768010	DD	5-12-8	JAMES A KOLL	832	584
Q083768011	DD	5-12-8	MICHAEL W DERRROW	833	464
Q083768012	DD	5-12-8	WILLIAM L WILLIAMS ET UX	833	574
Q083768013	DD	5-12-8	KELLY KERN	863	189
Q083768014	DD	5-12-8	SHIRLEY G BUR	863	491
Q083768015	DD	5-12-8	NORMAN L DERRROW ET UX	832	580
Q083768016	DD	5-12-8	BETTY JUANE CAMPBELL ET VIR	834	692
Q083768017	DD	5-12-8	LAMOYNE S BAKER	834	694
Q083768018	DD	5-12-8	HONLUS ADAIR STOLLAR	836	36
Q083768019	DD	5-12-8	MARTHA J JAMISON ET VIR	836	38
Q083768020	DD	5-12-8	SARA BRADLEY	835	206
Q083768021	DD	5-12-8	MARY S FOGLESONG ET VIR	837	352
Q083768024	DD	5-12-8	JIMMIE WILLIAMS ET UX	837	143
Q083768025	DD	5-12-8	JUDY ANN MCCHESEY ET VIR	840	291
Q083768026	DD	5-12-8	PENNY S SCHAUER ET VIR	842	7
Q083768027	DD	5-12-8	TRACI L WILLIAMS	842	9
Q083768028	DD	5-12-8	STEVEN S DERRROW	842	24
Q083768029	DD	5-12-8	MARY E VOLTZ ET VIR	841	82
Q083768030	DD	5-12-8	ELLIOTT L THRASHER III ET UX	841	82
Q083768031	DD	5-12-8	JACK M FOREMAN	844	131
Q083768032	DD	5-12-8	DOUGLAS E MILLER	844	520
Q083768033	DD	5-12-8	REVA J CAIRD ET VIR	844	526
Q083768034	DD	5-12-8	JULIE SPRINGWATER	850	491
Q083768035	DD	5-12-8	JULIE SPRINGWATER	850	469
Q083768036	DD	5-12-8	JACK M FOREMAN	850	503
Q083768037	DD	5-12-8	ANTIA M MASON	851	5
Q083768038	DD	5-12-8	BONNIE H GRISELLE ET VIR	850	646
Q083768039	DD	5-12-8	MARY ELIZABETH VOLTZ ET VIR	850	648
Q083768040	DD	5-12-8	SCOTT C HARRIS ET UX	851	384
Q083768041	DD	5-12-8	JACK M FOREMAN	854	178
Q083768042	DD	5-12-8	JACQUELYN JOHNSON ET VIR	860	523
Q083768043	DD	5-12-8	ROY JOSEPH LEACH	859	487
Q083768044	DD	5-12-8	LESLIE ANN BLYTHE ET VIR	860	545
Q083768045	DD	5-12-8	MURIEL ANNE MILLER ET VIR	860	545
Q083768046	DD	5-12-8	GREGORY S MILLER ET UX	860	545
Q083768047	DD	5-12-8	REBECCA L CULLEN ET VIR	860	517
Q083768048	DD	5-12-8	FRANCES E RUTLEDGE ET VIR	860	558
Q083768049	DD	5-12-8	LARRY DEAN MCWHORTER ET AL	860	513
Q083768050	DD	5-12-8	LEROY MILLER	860	529
Q083768051	DD	5-12-8	DAVID LEE EVANS JR ET UX	864	187
Q083768052	DD	5-12-8	STEVEN POND ET UX	860	574
Q083768053	DD	5-12-8	IAN KIPP HAGEMANN	860	520
Q083768054	DD	5-12-8	MELISSA MILLER GIBSON ET VIR	869	100
Q083768055	DD	5-12-8	HEATHER D MALO ET VIR	866	336
Q083768056	DD	5-12-8	RODNEY F PETERSON	866	342
Q083768057	DD	5-12-8	PRISCILLA ANN MILLER HADEN	873	545
Q083768058	DD	5-12-8	DANIEL D HOBBS ET UX	873	543
Q083768059	DD	5-12-8	RICHARD S MULLEN ET UX	869	98
Q083768060	DD	5-12-8	JAMES B CROW ET UX	869	108
Q083768061	DD	5-12-8	GREGORY S CROW	869	106
Q083768062	DD	5-12-8	HAROLD B CROW ET UX	869	102
Q083768063	DD	5-12-8	BRIAN K CROW	869	104
Q083768064	DD	5-12-8	TIMOTHY HOWARD MANCHIGO	873	104
Q083768065	DD	5-12-8	KATHLEEN HOBBS YOUNG	869	356
Q083768066	DD	5-12-8	DAVID C MULLEN ET UX	870	360
Q083768067	DD	5-12-8	DENNIS FISCHER ET UX	870	362
Q083768068	DD	5-12-8	KATHLEEN A SULLIVAN ET VIR	871	484
Q083768069	DD	5-12-8	FRANCIS F FISCHER ET UX	873	114
Q083768070	DD	5-12-8	JOYCE A FIORILLI ET VIR	873	114
Q083768071	DD	5-12-8	BARBARA L VOGLER ET VIR	873	112
Q083768072	DD	5-12-8	HARRIET C HERMAN ET VIR	873	116
Q083768073	DD	5-12-8	EUGENIA A KERR	873	118
Q083768074	DD	5-12-8	JANE H BARNSTEINER ET UX	878	379
Q083768075	DD	5-12-8	EDWARD P POWDERLY ET UX	873	93
Q083768076	DD	5-12-8	NORA C POWDERLY	873	91
Q083768077	DD	5-12-8	EILEEN T POWDERLY	873	89
Q083768078	DD	5-12-8	MARY F WEILAND	873	124
Q083768079	DD	5-12-8	JAMES E HERMAN	873	128
Q083768080	DD	5-12-8	ANTHONY T POWDERLY ET UX	878	363
Q083768081	DD	5-12-8	SHARON L SCHOLL	878	378
Q083768082	DD	5-12-8	JAMES T SCHOLL	878	376
Q083768083	DD	5-12-8	ANNE GALBALLY ET VIR	878	354
Q083768084	DD	5-12-8	CLARK D CHASE ET UX	878	357
Q083768085	DD	5-12-8	BRIDGET A POWDERLY	881	29
Q083768086	DD	5-12-8	NORA K POWDERLY	881	23
Q083768087	DD	5-12-8	KEVIN M POWDERLY	890	518
Q083768088	DD	5-12-8	MARY S SCHOLL	890	569
Q083768089	DD	5-12-8	BRIAN P POWDERLY ET UX	890	563
Q083768090	DD	5-12-8	SUSANNE S QUARTERMAN	890	560
Q083768091	DD	5-12-8	HARRIET C VENTURA ET VIR	894	541
Q083768099	DD	5-12-8	EILEEN T POWDERLY	873	81
10*23556	EE	5-12-7.2	RAYMOND K AND MICHELE A MILLER	988	484
0092567000	FF	5-12-7.1	RAYMOND K MILLER MICHELE A MILLER	866	340
0092567000	GG	5-12-13.1	RAYMOND K MILLER MICHELE A MILLER	866	340
10*21769	HH	5-12-13	BETTY HAMILTON	957	419
10*21770	HH	5-12-13	SUSAN WINLAND AND PAUL MICHAEL WINLAND	957	421
10*21776	HH	5-12-13	BETTY HAMILTON	957	417
10*21769	HH	5-12-13	LUNDA HAMILTON	957	419
10*21770	HH	5-12-14	SUSAN WINLAND AND PAUL MICHAEL WINLAND	957	417
10*21776	HH	5-12-14	BETTY HAMILTON	957	421
10*16918	JJ	5-12-12.1	LUNDA HAMILTON	976	617
10*14067	KK	5-14-13	LIONEL LAND MARY LEE PERSINGER	666	51
10*14420	LL	5-14-10	REVA FRANZE	725	141
10*24492	MM	5-12-21	ELIUS V RINE AND WANDA P RINE ET UX	920	112
10*14928	NN	5-14-12	EDWARD L GIBSON ET UX	660	517
			JOSEPH D PARRIOTT AND NELLIE B		

P.S.
708
David L Jackson

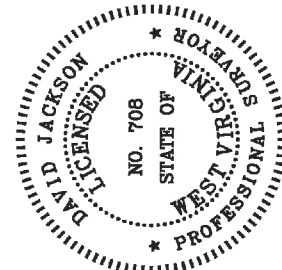

OPERATOR'S
WELL #1: Woodford 6HU
DISTRICT: Franklin
COUNTY: Marshall
STATE: WV
API# 47-051-02143

WELL PLAT
PAGE: 4 OF 4
DATE: 07/27/2020