

WOODFORD LEASE WELL 7HU 456.5281 ± ACRES

TOP HOLE LATITUDE: 39°50'00"
BOTTOM HOLE LATITUDE: 39°47'30"
80°47'30" (BH) 1.418' (TH) 10.629'

SCALE 1"=400'
20" BLACK CHERRY

SCALE 1"=100'
S 59°06'E 326.7'
N 30°57'W 382.5'

WOODFORD 7HU
18" SUGER MAPLE

DETAIL SKETCH "A"
SCALE 1"=100'

WOODFORD 10HU (02152)
WOODFORD 9HU (02149)
WOODFORD 7HU (02147)
WOODFORD 6HU (02145)
WOODFORD 5HU (02143)
WOODFORD 4HU (02141)
WOODFORD 3HU (02139)
WOODFORD 2HU (02137)
WOODFORD 1HU (02135)
WOODFORD THM (02113)

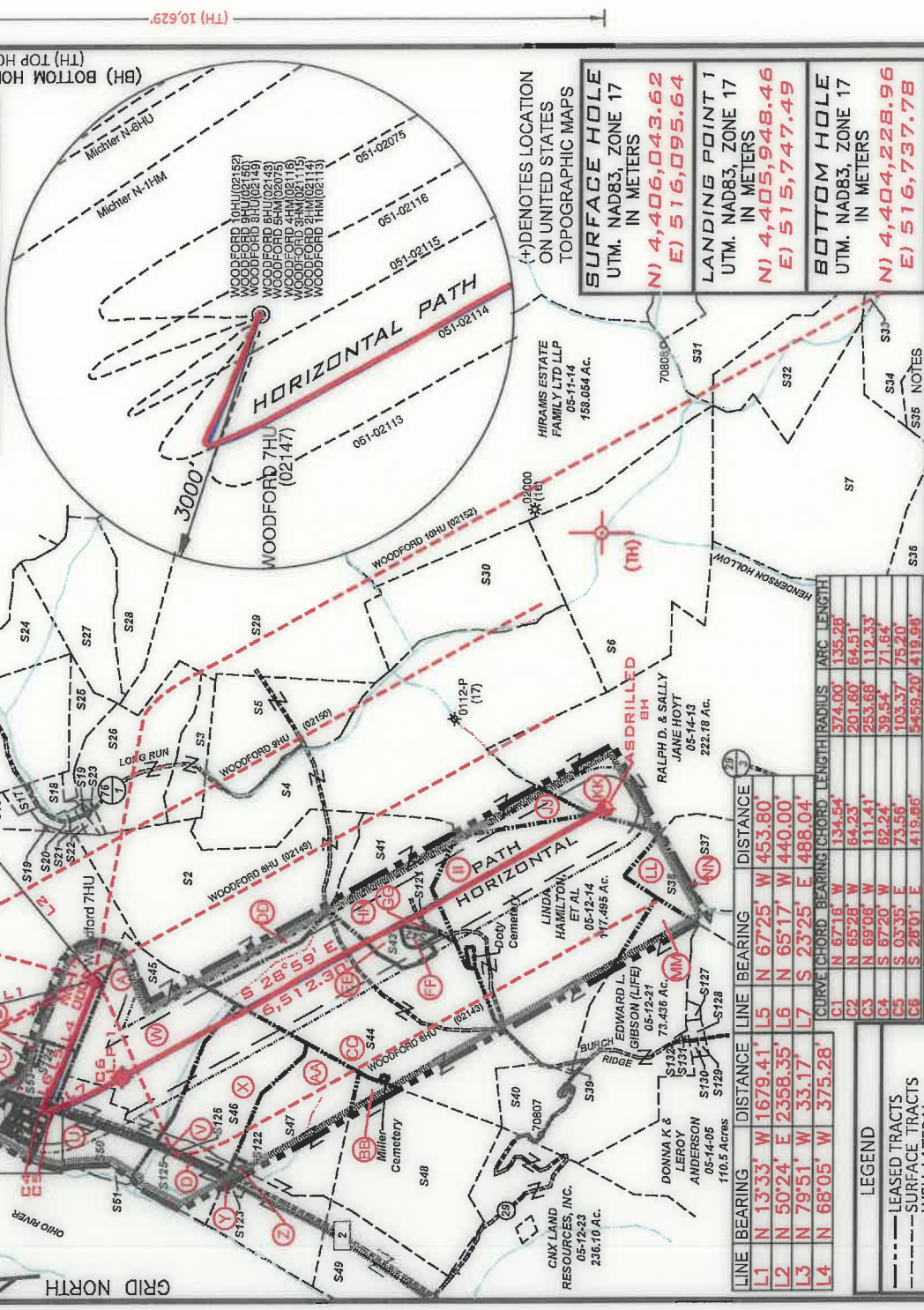

(*) DENOTES LOCATION ON UNITED STATES TOPOGRAPHIC MAPS

SURFACE HOLE
UTM. NAD83, ZONE 17 IN METERS
N) 4,406,043.62
E) 516,095.64

LANDING POINT 1
UTM. NAD83, ZONE 17 IN METERS
N) 4,405,948.46
E) 515,747.49

BOTTOM HOLE
UTM. NAD83, ZONE 17 IN METERS
N) 4,404,228.96
E) 516,737.78

1. BORE PATH BASED ON GRID NORTH.
2. NO WATER WELLS WITHIN 250' OF WELL WERE FOUND. NO DWELLINGS WITHIN 625' OF PAD CENTER WERE FOUND.
3. OWNERSHIP TAKEN FROM PUBLIC RECORDS OF MARSHALL COUNTY, WV IN MARCH, 2017. COORDINATES AND WELL TIES BASED UPON DIFFERENTIAL GPS MEASUREMENTS.
4. WELL LOCATION REFERENCES ARE BASED UPON THE MAGNETIC MERIDIAN.

LINE	BEARING	DISTANCE	LINE BEARING	DISTANCE	
L1	N 13°33' W	1679.41'	L5	N 67°25' W	453.80'
L2	N 50°24' E	2358.35'	L6	N 65°17' W	440.00'
L3	N 79°51' W	33.17'	L7	S 23°25' E	488.04'
L4	N 68°05' W	375.28'	L8	S 28°01' E	419.86'

CURVE	CHORD BEARING	CHORD LENGTH	RADIUS	ARC LENGTH
C1	N 67°16' W	135.26'	374.00'	135.26'
C2	N 65°28' W	64.23'	201.60'	64.51'
C3	N 69°08' W	111.41'	253.68'	112.33'
C4	S 67°20' W	62.24'	39.54'	71.64'
C5	S 03°35' E	73.56'	103.37'	75.20'
C6	S 28°01' E	419.86'	5459.20'	419.98'

- LEGEND**
- LEASE TRACTS
 - SURFACE TRACTS
 - WELL LATERAL
 - POINT PLEASANT LEGS
 - 400' BORE PATH OFFSET
 - 500' WELL BORE OFFSET
 - UNIT BOUNDARY
- (A) LEASE # (SEE 6A1 FORM)

I, THE UNDERSIGNED, HEREBY CERTIFY THAT THIS PLAN IS CORRECT TO THE BEST OF MY KNOWLEDGE AND BELIEF AND SHOWS ALL THE INFORMATION REQUIRED BY LAW AND THE RULES ISSUED AND PRESCRIBED BY THE DEPARTMENT OF ENVIRONMENTAL PROTECTION

P.S. 708
David L Jackson
JACKSON SURVEYING INC.
P.O. Box 1460
Clarksburg, WV 26302
304-623-5651



FILE NUMBER _____

DRAWING NUMBER **WOODFORD_7HU**

SCALE **1" = 2000'**

MINIMUM DEGREE OF ACCURACY **1/200**

PROVEN SOURCE OF ELEVATION **SUBMETER MAPPING**

GRADE GPS

WVDEP
OFFICE OF OIL & GAS
601 57TH STREET, SE
CHARLESTON, WV 26304

DATE: **JULY 27, 2020**

OPERATORS WELL NO. **Woodford 7HU**

API WELL NO. _____

WELL TYPE: OIL ___ GAS LIQUID INJECTION ___ WASTE DISPOSAL ___
(IF "GAS") PRODUCTION_X STORAGE ___ DEEP SHALLOW ___

LOCATION ELEVATION **1237.60'** WATERSHED (HUC 10) **FRENCH CREEK - OHIO RIVER**

DISTRICT **FRANKLIN** COUNTY **MARSHALL**

QUADRANGLE **POWHATAN POINT 7.5'** LEASE NUMBER **SEE WW-6A1 Form**

SURFACE OWNER **CNX LAND, LLC** ACREAGE **155.7119**

OIL & GAS ROYALTY OWNER **COLUMBIAN CHEMICALS COMPANY** LEASE ACREAGE **456.5281**

PROPOSED WORK: DRILL ___ CONVERT ___ DRILL DEEPER ___ REDRILL ___ FRACTURE OR STIMULATE ___ PLUG OFF OLD FORMATION ___
PERFORATE NEW FORMATION ___ OTHER PHYSICAL CHANGE (SPECIFY) **ASDRILLED**

TARGET FORMATION **POINT PLEASANT** PLUG & ABANDON ___ CLEAN OUT & REPLUG ___

ESTIMATED DEPTH **TVD: 11,040' TMD: 18,299'**

DESIGNATED AGENT **DIANNA STAMPER**

ADDRESS **5400 D BIG TYLER ROAD**

CHARLESTON, WV 25313

**WOODFORD LEASE
WELL 7HU
456.5281 ± ACRES**

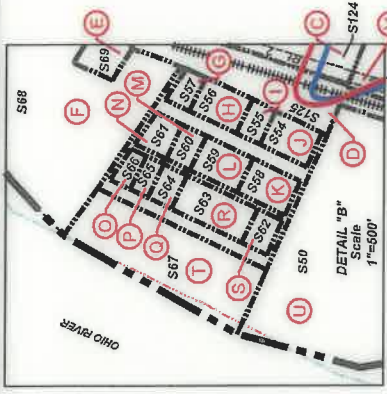
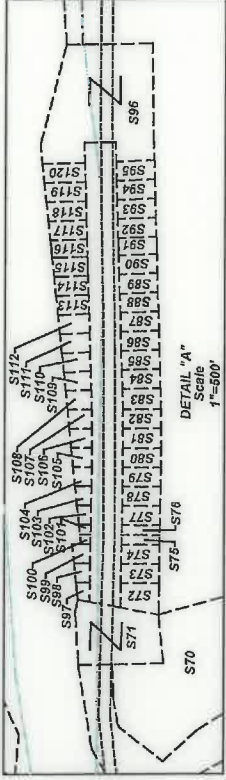

Number	TAX MAP-PARCEL	SURFACE OWNER	ACRES
S1	05-07-43	CNX LAND, LLC	155.7119
S2	05-12-08	Anita Rae Miller (Life)	100.35
S3	05-12-10	Consolidation Coal Co., Murray Energy	13.76
S4	05-12-12.1	Lionel L. Persinger, Et Ux.	148.09
S5	05-12-12	Lionel L. Persinger, Et Ux.	45
S6	05-11-15	Lionel L. Persinger, Et Ux.	93
S7	05-15-01	Marcus Sharp & David Schlabach, Hrs.	121
S8	05-7B-49	Cassidy Rain Carpenter	1.1441
S9	05-7B-48	Cassidy Rain Carpenter	1.325
S10	05-07-43.3	M. Frank Mason	0.327
S11	05-07-43.2	M. Frank Mason	1.36
S12	05-07-38	John K. Persinger, Et Ux.	2.65
S13	05-07-36	John Persinger	4.329
S14	05-07-35	Samuel L. Persinger	10.708
S15	05-07-39	Lionel L. Persinger, et ux	57
S16	05-07-42.1	Holly Rice	5.99
S17	05-07-41	James A. Wade	1
S18	05-07-42.5	Matthew V. Conner, et al	3.791
S19	05-07-42	Tracy M. Kesterson	0.54
S20	05-07-44	Crystal B. Darrah	1.726
S21	05-07-42.2	Steven & Rhonda Lloyd	0.85
S22	05-07-42.3	Joshua David Hartley	0.886
S23	05-07-42.4	Lionel & Mary Lee Persinger	0.94
S24	05-07-33	Lionel & Mary Lee Persinger	24.6
S25	05-12-09	Lionel & Mary Lee Persinger	10.15
S26	05-12-10.1	Consolidation Coal Co./ Murray Energy	38.48
S27	05-11-1.4	Larry W. Dunlap, et al	32.493
S28	05-11-1.1	Larry W. Dunlap & Charles Leroy Dunlap	34.405
S29	05-11-21	Karen Reed, et al	112.67
S30	05-12-11	Wesley B. Bryan & Wesley R. Bryan II	52.478
S31	05-15-04	Joseph J. Kramer, et ux	41.106
S32	05-15-03	Joseph J. Kramer, et ux	36.10
S33	05-15-02	John David Petrock, et ux	5
S34	05-15-14	John David Petrock, et ux	25
S35	05-15-12	John David Petrock, et ux	150.23
S36	05-15-15	Robert L. Shields, et al	49
S37	05-14-12	Dale R. Gallaher, et al	135.100
S38	05-14-10	Wanda P. Rine (Life)	107.372
S39	05-12-15	Woodland Hills Church of God Trs.	0.375
S40	05-12-21.1	Robert W. Jr. & Wendy L. Riggenbach	14.222
S41	05-12-13	Linda Hamilton, et al	41.887
S42	05-12-7.1	Raymond K. Miller	1.609
S43	05-12-7.2	Raymond K. Miller	4.66
S44	05-12-07	Robert Wm. Riggenbach, et ux	104.231
S45	05-12-02	CNX LAND, LLC	60.68
S46	05-12-03	CNX LAND, LLC	62.30
S47	05-12-05	CNX LAND, LLC	61.883
S48	05-12-06	CNX LAND, LLC	70.81
S49	05-12-6.2	Consolidation Coal Co./ Murray Energy	25.50
S50	05-12-2.1	Consolidation Coal Co./ Murray Energy	22
S51	05-12-01	US of America	1.68
S52	05-07-43.4	Ida Campbell	0.29
S53	05-07-43.1	State Road Commission	1.48
S54	05-7A-17	Carol Martin & Harry L. Yoho	0.3067
S55	05-7A-18	Barbara Anderson	0.1530
S56	05-7A-19	Barbara Anderson	0.3060

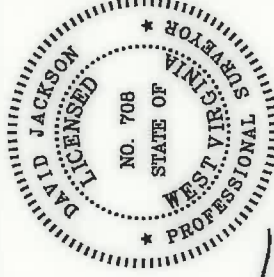

P.S.
708
David L. Jackson

Number	TAX MAP-PARCEL	SURFACE OWNER	ACRES
S57	05-7A-20	Betty Sexton	0.1204
S58	05-7A-24	Rick A. Kosky	0.3152
S59	05-7A-23	Harold S. Young, et ux	0.3067
S60	05-7A-22	Richard Hyer, et ux	0.1530
S61	05-7A-21	David A. Beyser	0.1866
S62	05-7A-25	Rick A. Kosky	0.1638
S63	05-7A-26	Lance Clark	0.4531
S64	05-7A-27	Paul W. Barrett	0.1495
S65	05-7A-28	Richard Hyer, et ux	0.1093
S66	05-7A-29	Richard Hyer, et ux	0.1085
S67	05-7A-30	Richard Hyer, et ux	1.9
S68	05-7A-31	WVA Dept. of Natural Resources	3.18
S69	05-7A-32	Dawn Thompson Tennant	0.3091
S70	05-7A-02	CNX LAND, LLC	2.23
S71	05-7A-01	Lucille Myers	0.529
S72	05-7B-25	Cindy D. Aliff	0.1673
S73	05-7B-26	Cindy D. Aliff	0.1148
S74	05-7B-27	Patricia A. Johnson	0.1148
S75	05-7B-28	Patricia A. Johnson	0.0574
S76	05-7B-28.1	Patricia A. Johnson	0.0574
S77	05-7B-29	Patricia A. Johnson	0.1148
S78	05-7B-30	Cindy D. Aliff, et al	0.1148
S79	05-7B-31	Cindy D. Aliff, et al	0.1148
S80	05-7B-32	Albert J. Anderson, Jr.	0.1148
S81	05-7B-33	Albert J. Anderson, Jr.	0.1182
S82	05-7B-34	Albert J. Anderson, Jr.	0.1148
S83	05-7B-35	Albert J. Anderson, Jr.	0.1217
S84	05-7B-36	Albert J. Anderson, Jr.	0.1148
S85	05-7B-37	Teresa & Thomas Goulsberry	0.1148
S86	05-7B-38	Teresa & Thomas Goulsberry	0.1148
S87	05-7B-39	Teresa & Thomas Goulsberry	0.1148
S88	05-7B-40	Teresa & Thomas Goulsberry	0.1148
S89	05-7B-41	Teresa & Thomas Goulsberry	0.1148
S90	05-7B-42	Teresa & Thomas Goulsberry	0.1194
S91	05-7B-43	Teresa & Thomas Goulsberry	0.1148
S92	05-7B-44	Teresa & Thomas Goulsberry	0.1148
S93	05-7B-45	Daniel D. & Mary E. Robinson	0.1148
S94	05-7B-46	Daniel D. Robinson, et ux	0.1148
S95	05-7B-47	Daniel D. Robinson, et ux	0.1148
S96	05-7B-01	Patricia L. Robinson	1.257
S97	05-7B-24	Cindy D. Aliff	0.0354
S98	05-7B-23	Cindy D. Aliff	0.0471
S99	05-7B-22	Patricia A. Johnson	0.0505
S100	05-7B-21	Patricia A. Johnson	0.0287
S101	05-7B-21.1	Patricia A. Johnson	0.0296
S102	05-7B-20	Patricia A. Johnson	0.0626
S103	05-7B-19	Cindy D. Aliff, et al	0.0712
S104	05-7B-18	Cindy D. Aliff, et al	0.0763
S105	05-7B-17	Albert J. Anderson, Jr.	0.0849
S106	05-7B-16	Albert J. Anderson, Jr.	0.0903
S107	05-7B-15	Albert J. Anderson, Jr.	0.0970
S108	05-7B-14	Albert J. Anderson, Jr.	0.0991
S109	05-7B-13	Albert J. Anderson, Jr.	0.1067
S110	05-7B-12	Teresa & Thomas Goulsberry	0.1113
S111	05-7B-11	Teresa & Thomas Goulsberry	0.1159
S112	05-7B-10	Teresa & Thomas Goulsberry	0.1199
S113	05-7B-09	Teresa & Thomas Goulsberry	0.1240
S114	05-7B-08	Teresa & Thomas Goulsberry	0.1286
S115	05-7B-07	Teresa & Thomas Goulsberry	0.1331
S116	05-7B-06	Teresa & Thomas Goulsberry	0.1377
S117	05-7B-05	Daniel D. & Mary E. Robinson	0.1418
S118	05-7B-04	Daniel D. & Mary E. Robinson	0.1458
S119	05-7B-03	Daniel D. Robinson, et ux	0.1504
S120	05-7B-02	Daniel D. Robinson, et ux	0.1550
S121	05-12-13.1	Raymond K. Miller	0.113
S122	05-12-5.1	CNX LAND, LLC	0.52
S123	05-12-04	CNX LAND, LLC	0.93
S124	Rt. 2	State Road Commission	17.62(Calc.)
S125	R.R.	CSX Transportation	5.01(Calc.)
S126	Rt. 2	WV DOT	4.18(Calc.)
S127	05-12-17	Hilda Deloris Baxter	0.752
S128	05-12-18	Hilda Deloris Baxter	1.018
S129	05-12-19	Delores J. Myers (Life)	0.457
S130	05-12-20	Delores J. Myers (Life)	0.457
S131	05-12-16.1	Gary E. Gibson, et al	0.146
S132	05-12-16	Gary E. Gibson, et al	0.104



TUG HILL
OPERATING

OPERATOR'S

WELL #: Woodford 7HU
DISTRICT: Franklin
COUNTY: Marshall
STATE: WV
API# 47-051-02147

WELL PLAT

PAGE 2 OF 4

DATE: 07/27/2020

**WOODFORD LEASE
WELL 7HU
456.5281 ± ACRES**

LEASE NO.	TAGS	PARCEL	OIL & GAS ROYALTY OWNER	DEED BOOK	PAGE
041112	A	5-7-43	COLUMBIAN CHEMICALS COMPANY	691	363
0075763000	B	5-7-43.1	WEST VIRGINIA DEPARTMENT OF TRANSPORTATION	797	642
		RTE 2- STATE ROAD COMMISS			
	C	ION	WEST VIRGINIA DEPARTMENT OF TRANSPORTATION	845	332
041112	C	ION	COLUMBIAN CHEMICALS COMPANY	691	363
0095360000	D	R. R. CSX TRANSPOR RTATION	CSX TRANSPORTATION INC	879	251
		CSX			
0088417001	D	TRANSPOR RTATION	WEST VIRGINIA DEPARTMENT OF TRANSPORTATION	845	332
10*24559	E	5-7A-32	DAWN THOMPSON, TENANT AKA DAWN THOMPSON		
0091960000	F	5-7A-31	WEST VIRGINIA DIVISION OF NATURAL RESOURCES	865	558
10*24534	G	5-7A-20	MICHAEL SEXTON		
0091280000	H	5-7A-19	BARBARA ANDERSON	860	498
0091280000	I	5-7A-18	BARBARA ANDERSON	860	498
0081130000	J	5-7A-17	CLARA B YOHO	820	514
10*24587	K	5-7A-24	RICK A KOSKY		
0083451000	L	5-7A-23	HAROLD S YOUNG AND CHARLENE S YOUNG	828	252
0091091000	M	5-7A-22	RICHARD HYER AND PATRICIA HYER	859	500
0090307000	N	5-7A-21	DAVID A BEYSER AND SUSAN M BEYSER	859	260
0091091000	O	5-7A-29	RICHARD HYER AND PATRICIA HYER	859	500
0091091000	P	5-7A-28	RICHARD HYER AND PATRICIA HYER	859	500
0085232000	Q	5-7A-27	PALLI W BARRETT	838	469
0085150002	R	5-7A-26	ROBERT ROSS AND ORPHEA L ROSS	833	501
0085150003	R	5-7A-26	FRMA CARNEY	833	496
0085150004	R	5-7A-26	MICKEY L WHITE AND CAROLE WHITE	833	503
0085150005	R	5-7A-26	TWILA ADAMS	833	486
0085150006	R	5-7A-26	CONNIE CURRENT	834	127
0085150008	R	5-7A-26	NANCY BRUMBAUGH	836	451
0085150012	R	5-7A-26	N'ORA RICH WOOD	839	196
0085150007	R	5-7A-26	BOBBIE SUF WOOD	839	204
0085150013	R	5-7A-26	CEOLA TRIJAY AKA CECIL TRUEX	836	453
0085150014	R	5-7A-26	NIKA WOOD AKA NIKA GERALD WOOD	839	220
0085150015	R	5-7A-26	JOSEPH WOOD	839	198
0085150016	R	5-7A-26	SAM NICKI WOOD AKA SAM WOOD AND NICKI WOOD	839	202
0085150017	R	5-7A-26	CHARLES JAN WOOD AKA CHARLES WOOD	839	200
0085150018	R	5-7A-26	BILL LEANNE WOOD AKA BILL WOOD AND LEANNE E WOOD	841	360
0085150021	R	5-7A-26	THOMAS BETH WOOD AKA THOMAS WOOD AND REGINA	844	464
0085150020	R	5-7A-26	RONALD L NESTOR	842	347
0085150022	R	5-7A-26	KAREN L RIDENOUR AND JAMES RIDENOUR	842	349
10*24557	S	5-7A-25	RICK A KOSKY	842	351
0091091000	T	5-7A-30	RICHARD HYER AND PATRICIA HYER	859	502
0095360000	U	5-12-2.1	CSX TRANSPORTATION INC	860	504
		RTE 2- WV DOT	COLUMBIAN CHEMICAL COMPANY	859	500
041112	V	WV DOT	COLUMBIAN CHEMICAL COMPANY	691	251
0088417001	V	WV DOT	WEST VIRGINIA DEPARTMENT OF TRANSPORTATION	845	332
41112	W	5-12-2	COLUMBIAN CHEMICALS COMPANY	691	363
041112	X	5-12-3	COLUMBIAN CHEMICALS COMPANY	691	363
041112	Y	5-12-4	COLUMBIAN CHEMICALS COMPANY	691	363
0095360000	Y	5-12-4	CSX TRANSPORTATION INC	879	251
041112	Z	5-12-5.1	COLUMBIAN CHEMICALS COMPANY	691	363
041112	AA	5-12-5	COLUMBIAN CHEMICALS COMPANY	691	363
10*19255	CC	5-12-7	ROBERT W. RIGGENBACH & SHARON RIGGENBACH, HUSBAN	772	450
10*23969	DD	5-12-8	MARK A. JOHNSON ET AL	1020	195
10*24568	DD	5-12-8	MICHAEL POWDERLY	1025	287
10*24577	DD	5-12-8	LYNN A. YATES & WALTER R. YATES		
10*23895	DD	5-12-8	MOLLY MCMAHON AND JOHN D. MCMAHON	1017	489
10*18827	DD	5-12-8	ERIN E SCHOLL	937	626
10*18835	DD	5-12-8	REBECCA LYNN KIER AND ERIC JAMES KIER	937	405
10*18968	DD	5-12-8	E SHEILA PAVLOVICH	940	291
10*18969	DD	5-12-8	JEANNE MARIE VAN GROLAND RICHARD ARTHUR VAN GRO	941	289
10*19500	DD	5-12-8	JAMES CONTRERAS AND CATHERINE CONTRERAS	942	608
10*19825	DD	5-12-8	THOMAS A POWDERLY	945	639
10*19826	DD	5-12-8	TERRANCE V POWDERLY SR	945	637
10*18827	DD	5-12-8	CORINNE E VERNA AND JONATHAN C VERNA SR	945	635
10*19828	DD	5-12-8	ANNE M AND JOHN LEACH	945	633
10*19829	DD	5-12-8	MARGARET J WHITFORD AND LANCE W WHITFORD	945	631
10*19830	DD	5-12-8	DAVID POWDERLY AND NANCY A POWDERLY	945	629
10*21002	DD	5-12-8	STANLEY EUGENE STOWE	951	215
10*21045	DD	5-12-8	SANDRA J HARMON AND WALTER D HARMON	951	217
10*21190	DD	5-12-8	MARGARET CLONKER	941	283
10*21223	DD	5-12-8	EUGENE C GRIEB AND SHIRLEY K GRIEB	961	468
10*21607	DD	5-12-8	SHERLEY R STOWE & KAREN M STOWE	959	474
10*21694	DD	5-12-8	BEVERLY A MILLER	953	533
10*21926	DD	5-12-8	VIOLA JANE BREON AND JAMES RONALD BREON	960	177
10*21929	DD	5-12-8	BENNY MILLER	953	263
10*21980	DD	5-12-8	JAMES A GRENOBLE AND MARY JANE GRENOBLE	960	91
10*21988	DD	5-12-8	SEAN M GRENOBLE AND CHERYL A GRENOBLE	960	96
10*22051	DD	5-12-8	UJA F NELSON	960	509
10*22309	DD	5-12-8	NOELA PARKS	963	408
10*22311	DD	5-12-8	AARON D LUTMAN AND BETTY J LUTMAN	963	408
10*22312	DD	5-12-8	WILLIAM L LUTMAN AND VICKIE L LUTMAN	963	404
10*22349	DD	5-12-8	RICHARD WOOD AND VICKI WOOD	962	528
10*22408	DD	5-12-8	ANITA RAE MILLER	910	152
10*22548	DD	5-12-8	REBECCA STARR	962	578
10*22564	DD	5-12-8	SHARON TOLER WILLIAMS & HERVY WILLIAMS	966	194
10*22605	DD	5-12-8	WILLIAM LEESON	966	489
10*22744	DD	5-12-8	MICHAEL R LEESON AND BRENDA R LEESON	966	496
10*22858	DD	5-12-8	BRIDGET A POWDERLY	968	206
10*23004	DD	5-12-8	THOMAS C DAVIS AND MARY ELLEN DAVIS	977	63
		5-12-8	KLOVA A MORRIS	977	382

David L Jackson

P.S.
708



**TUG HILL
OPERATING**

OPERATOR'S

WELL #: Woodford 7HU

DISTRICT: Franklin

COUNTY: Marshall

STATE: WV

API# 47-051-02147

WELL PLAT

PAGE: 3 OF 4

DATE: 07/27/2020

**WOODFORD LEASE
WELL 7HU
456.5281 ± ACRES**

LEASE NO.	TAGS	PARCEL	OIL & GAS ROYALTY OWNER	DEED BOOK	PAGE
0083768001	DD	5-12-8	SANDRA WINSLOW	831	54
0083768002	DD	5-12-8	XERMIT REED HUBBS ET UX	831	163
0083768003	DD	5-12-8	DOUGLAS G DERRROW	831	165
0083768004	DD	5-12-8	FERN A PICKENPAUGH	831	167
0083768005	DD	5-12-8	JEAN GAUTHIER	832	228
0083768006	DD	5-12-8	SONDRA SUE RULONG ET VIR	832	230
0083768007	DD	5-12-8	V FEA SHIRLENE WORKMAN ET VIR	832	232
0083768008	DD	5-12-8	CHARLOTTE A MERSELS ET VIR	833	14
0083768009	DD	5-12-8	PHYLLIS JEAN OSTRANDER	833	472
0083768010	DD	5-12-8	JAMES A KOLL	832	584
0083768011	DD	5-12-8	MICHAEL W DERRROW	833	484
0083768012	DD	5-12-8	WILLIAM L WILLIAMS ET UX	833	574
0083768013	DD	5-12-8	KELLY KERN	839	206
0083768014	DD	5-12-8	SHIRLEY GRUB	863	189
0083768015	DD	5-12-8	NORMAN L DERRROW ET UX	863	191
0083768016	DD	5-12-8	BETTY JUNE CAMPBELL ET VIR	832	580
0083768017	DD	5-12-8	LAMOYNE S BAKER	834	632
0083768018	DD	5-12-8	HONLUS ADAIR STOLLAR	834	634
0083768019	DD	5-12-8	MARTHA J JAMISON ET VIR	836	36
0083768020	DD	5-12-8	SARA BRADLEY	836	38
0083768021	DD	5-12-8	MARY S FOGLESONG ET VIR	837	352
0083768024	DD	5-12-8	JIMMIE WILLIAMS ET UX	837	143
0083768025	DD	5-12-8	LUDY ANN MCCHESEY ET VIR	840	291
0083768026	DD	5-12-8	PENNY S SCHAUER ET VIR	842	7
0083768027	DD	5-12-8	TRACI L WILLIAMS	842	9
0083768028	DD	5-12-8	STEVEN S DERRROW	842	24
0083768029	DD	5-12-8	MARY E VOITZ ET VIR	841	82
0083768030	DD	5-12-8	ELLIOTT L THRASHER II ET UX	842	510
0083768031	DD	5-12-8	JACK M FOREMAN	844	131
0083768032	DD	5-12-8	DOUGLAS E MILLER	844	520
0083768033	DD	5-12-8	REVA J CARD ET VIR	844	526
0083768034	DD	5-12-8	JULIE SPRINGWATER	850	491
0083768035	DD	5-12-8	JULIE SPRINGWATER	850	499
0083768036	DD	5-12-8	JACK M FOREMAN	850	503
0083768037	DD	5-12-8	ANITA M MASON	851	5
0083768038	DD	5-12-8	BONNIE H GRISELL ET VIR	850	646
0083768039	DD	5-12-8	MARY ELIZABETH VOLTZ ET VIR	850	648
0083768040	DD	5-12-8	SCOTT C HARRIS ET UX	851	394
0083768041	DD	5-12-8	JACK M FOREMAN	854	178
0083768042	DD	5-12-8	JACQUELYN JOHNSON ET VIR	860	523
0083768043	DD	5-12-8	ROY JOSEPH LEACH	859	487
0083768044	DD	5-12-8	LESLIE ANN BLYTHE ET VIR	860	535
0083768045	DD	5-12-8	MURIEL ANNE MILLER ET VIR	860	545
0083768046	DD	5-12-8	GREGORY S MILLER ET UX	860	517
0083768047	DD	5-12-8	REBECCA L CULLEN ET VIR	860	558
0083768048	DD	5-12-8	FRANCES E RUTLEDGE ET VIR	860	513
0083768049	DD	5-12-8	LARRY DEAN MCWHORTER ET AL	860	529
0083768050	DD	5-12-8	LEROY MILLER	860	532
0083768051	DD	5-12-8	DAVID LEEVANS JR ET UX	864	187
0083768052	DD	5-12-8	STEVEN POND ET UX	860	574
0083768053	DD	5-12-8	IAN KIPP HAGEMANN	860	520
0083768054	DD	5-12-8	MELISSA MILLER GIBSON ET VIR	869	100
0083768055	DD	5-12-8	HEATHER D WALO ET VIR	866	336
0083768056	DD	5-12-8	RODNEY F PETERSON	866	342
0083768057	DD	5-12-8	PRISCILLA ANN MILLER HADEN	873	545
0083768058	DD	5-12-8	DANIEL D HOBBS ET UX	873	543
0083768059	DD	5-12-8	RICHARD S MULLEN ET UX	869	98
0083768060	DD	5-12-8	JAMES BCROW ET UX	869	108
0083768061	DD	5-12-8	GREGORY S CROW	869	106
0083768062	DD	5-12-8	HAROLD B CROW ET UX	869	102
0083768063	DD	5-12-8	BRIAN K CROW	869	104
0083768064	DD	5-12-8	TIMOTHY HOWARD MANCHEGO	873	104
0083768065	DD	5-12-8	KATHLEEN HOBBS YOUNG	869	356
0083768066	DD	5-12-8	DENNIS FISCHER ET UX	869	358
0083768067	DD	5-12-8	DAVID C MULLEN ET UX	870	360
0083768068	DD	5-12-8	KATHLEEN A SULLIVAN ET VIR	870	362
0083768069	DD	5-12-8	FRANCIS F FISCHER ET UX	871	494
0083768070	DD	5-12-8	JOYCE A FIORILLI ET VIR	873	114
0083768071	DD	5-12-8	BARBARA L VOGLER ET VIR	873	112
0083768073	DD	5-12-8	HARRIET C HERMAN ET VIR	873	116
0083768074	DD	5-12-8	EUGENIA A KERR	873	118
0083768075	DD	5-12-8	JANE H BARNSTEINER ET UX	873	93
0083768076	DD	5-12-8	EDWARD F POWDERLY ET UX	873	91
0083768077	DD	5-12-8	NORA C POWDERLY	873	89
0083768078	DD	5-12-8	EILEEN T POWDERLY	873	87
0083768079	DD	5-12-8	MARY F WEILAND	873	124
0083768080	DD	5-12-8	JAMES E HERMAN	873	128
0083768081	DD	5-12-8	ANTHONY T POWDERLY ET UX	878	363
0083768082	DD	5-12-8	SHARON L SCHOIL	878	379
0083768083	DD	5-12-8	JAMES T SCHOLL	878	376
0083768084	DD	5-12-8	ANNE GALBALLY ET VIR	878	354
0083768085	DD	5-12-8	CLARK D CHASE ET UX	878	357
0083768086	DD	5-12-8	BRIDGET A POWDERLY	881	29
0083768086	DD	5-12-8	NORA K POWDERLY	881	23
0083768087	DD	5-12-8	KEVIN M POWDERLY	890	518
0083768088	DD	5-12-8	MARY S SCHOLL	890	569
0083768089	DD	5-12-8	BRIAN P POWDERLY ET UX	890	563
0083768091	DD	5-12-8	SUSANNE'S QUARTERMAN	890	560
0083768099	DD	5-12-8	HARRIET C VENTURA ET VIR	894	541
10*239356	EE	5-12-7.2	RAYMOND K AND MICHELE A MILLER	873	81
0082567000	FF	5-12-7.1	RAYMOND K MILLER MICHELE A MILLER	988	484
0082567000	GG	5-12-13.1	RAYMOND K MILLER MICHELE A MILLER	866	340
10*21769	HH	5-12-13	BETTY HAMILTON	866	340
10*21770	HH	5-12-13	SUSAN WINLAND AND PAUL MICHAEL WINLAND	957	419
10*21776	HH	5-12-13	LINDA HAMILTON	957	421
10*21769	II	5-12-14	BETTY HAMILTON	957	419
10*21770	II	5-12-14	SUSAN WINLAND AND PAUL MICHAEL WINLAND	957	421
10*21776	II	5-12-14	LINDA HAMILTON	957	417
10*16918	JJ	5-12-12.1	LONELL AND MARY LEE PERSINGER	976	617
10*14067	KK	5-14-13	REVA FRANZE	666	51
10*14420	LL	5-14-10	ELLIS V. RINE AND WANDA P. RIN ET UX	725	141
10*24492	MM	5-12-21	EDWARD L GIBSON ET UX	930	112
10*14928	NN	5-14-12	JOSEPH D PARRIOTT AND NELLIE B	660	517

P.S.
708
David L Jackson

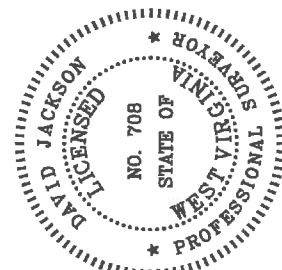

TUG HILL
OPERATING

OPERATOR'S
WELL #1: Woodford 7HU
DISTRICT: Franklin
COUNTY: Marshall
STATE: WV
API# 47-051-02147

WELL PLAT
PAGE: 4 OF 4
DATE: 07/27/2020