

WOODFORD LEASE WELL 8HU 290.1665± ACRES

TOP HOLE LATITUDE: 39°50'00"
 BOTTOM HOLE LATITUDE: 39°47'30"
 (BH) 2,576'
 (TH) 5,754'
 (BH) 793'
 (TH) 10,617'

REFERENCES
 SCALE 1"=400'
 20" BLACK CHERRY
 18" SUGER MAPLE

WOODFORD 8HU
 S 57°04' E
 328.8' ±

WOODFORD 8HU (02150)
 WOODFORD 7HU (02147)
 WOODFORD 6HU (02143)
 WOODFORD 5HU (02139)
 WOODFORD 4HU (02135)
 WOODFORD 3HU (02131)
 WOODFORD 2HU (02127)
 WOODFORD 1HU (02123)

DETAIL SKETCH "A"
 SCALE 1"=100'

WOODFORD 10HU (02152)
 WOODFORD 9HU (02148)
 WOODFORD 8HU (02144)
 WOODFORD 7HU (02140)
 WOODFORD 6HU (02136)
 WOODFORD 5HU (02132)
 WOODFORD 4HU (02128)
 WOODFORD 3HU (02124)
 WOODFORD 2HU (02120)
 WOODFORD 1HU (02116)

GRID NORTH

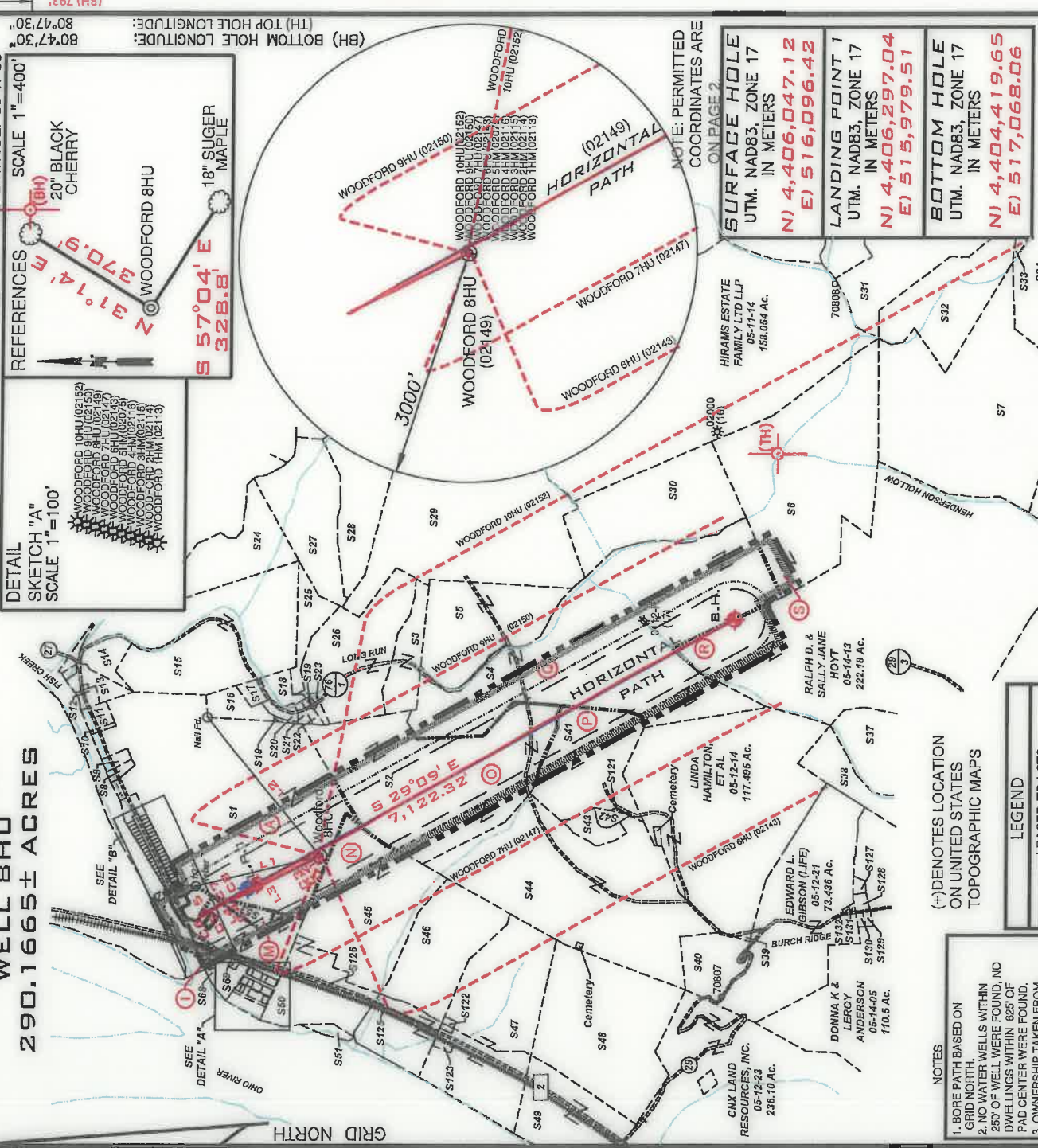

NOTE: PERMITTED COORDINATES ARE ON PAGE 2

SURFACE HOLE
 UTM. NAD83, ZONE 17
 IN METERS
 N) 4,406,047.12
 E) 516,096.42

LANDING POINT 1
 UTM. NAD83, ZONE 17
 IN METERS
 N) 4,406,297.04
 E) 515,979.51

BOTTOM HOLE
 UTM. NAD83, ZONE 17
 IN METERS
 N) 4,404,419.65
 E) 517,068.06

LINE BEARING	DISTANCE F	CURVE CHORD BEARING	CHORD LENGTH	RADIUS	ARC LENGTH
L1 N 13°44' W	1668.94'	C1 N 24°11' W	98.10'	336.69'	98.45'
L2 N 50°34' E	2348.96'	C2 N 24°46' W	103.83'	461.01'	104.05'
L3 N 27°22' W	152.95'	C3 N 27°21' W	235.31'	1471.39'	235.96'
L4 N 27°22' W	152.95'	C4 N 24°23' W	316.59'	3988.81'	316.67'
L5 N 30°17' W	172.18'	C5 S 09°34' E	21.77'	49.18'	21.95'
		C6 S 30°49' E	120.05'	432.44'	120.44'
		C7 S 31°05' E	270.26'	3153.31'	270.35'
		C8 S 29°20' E	440.83'	4421.79'	441.01'

LEGEND

- LEASED TRACTS
- SURFACE TRACTS
- WELL LATERAL
- POINT PLEASANT LEGS
- 400' BORE PATH OFFSET
- 500' WELL BORE OFFSET
- UNIT BOUNDARY
- (A) LEASE # (SEE 6A1 FORM)

(+) DENOTES LOCATION ON UNITED STATES TOPOGRAPHIC MAPS

- NOTES
- BORE PATH BASED ON GRID NORTH.
 - NO WATER WELLS WITHIN 250' OF WELL WERE FOUND, NO DWELLINGS WITHIN 625' OF PAD CENTER WERE FOUND.
 - OWNERSHIP TAKEN FROM PUBLIC RECORDS OF MARSHALL COUNTY, WV IN MARCH, 2017. COORDINATES AND WELL TIES BASED UPON DIFFERENTIAL GPS MEASUREMENTS.
 - WELL LOCATION REFERENCES ARE BASED UPON THE MAGNETIC MERIDIAN.
 - ALL DEEP WELLS WITHIN 3,000' OF LATERAL ARE SHOWN ON THIS PLAT.

FILE NUMBER _____
 DRAWING NUMBER **WOODFORD_8HU**
 SCALE **1" = 2000'**
 MINIMUM DEGREE OF ACCURACY **1/200**
 PROVEN SOURCE OF ELEVATION **SUBMETER MAPPING**
 GRADE **GPS**

I, THE UNDERSIGNED, HEREBY CERTIFY THAT THIS PLAT IS CORRECT TO THE BEST OF MY KNOWLEDGE AND BELIEF AND SHOWS ALL THE INFORMATION REQUIRED BY LAW AND THE RULES ISSUED AND PRESCRIBED BY THE DEPARTMENT OF ENVIRONMENTAL PROTECTION

David L Jackson
 JACKSON SURVEYING INC.
 P.O. Box 1460
 Clarkburg, WV 26802
 304-823-5851

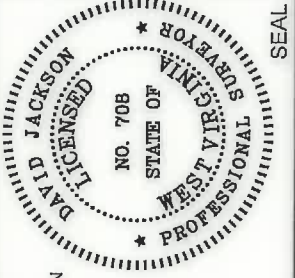

WVDEP
 OFFICE OF OIL & GAS
 601 57TH STREET, SE
 CHARLESTON, WV 25304

DATE: **JULY 27, 2020**
 OPERATORS WELL NO. **Woodford 8HU**
 API WELL NO. _____

WELL TYPE: OIL GAS LIQUID INJECTION WASTE DISPOSAL
 (IF "GAS") PRODUCTION STORAGE DEEP SHALLOW
 STATE **47-051** COUNTY **02149**
 COUNTY PERMIT

LOCATION ELEVATION **1237.61'** WATERSHED (HUC 10) **FRENCH CREEK - OHIO RIVER**

DISTRICT **FRANKLIN** COUNTY **MARSHALL**
 QUADRANGLE **POWHATAN POINT 7.5'** LEASE NUMBER **SEE WW-6A1 Form**

SURFACE OWNER **CNX LAND, LLC** ACREAGE **155.7119**
 OIL & GAS ROYALTY OWNER **COLUMBIAN CHEMICALS COMPANY** LEASE ACREAGE **290.1665**
 PROPOSED WORK: DRILL CONVERT DRILL DEEPER REDRILL FRACTURE OR STIMULATE PLUG OFF OLD FORMATION
 PERFORMATE NEW FORMATION OTHER PHYSICAL CHANGE (SPECIFY) **ASDRILLED**

TARGET FORMATION **POINT PLEASANT** PLUG & ABANDON CLEAN OUT & REPLUG
 WELL OPERATOR **TUG HILL OPERATING, LLC** ESTIMATED DEPTH **TVD: 11,066' TMD: 18,814'** PERMIT
 ADDRESS **1320 SOUTH UNIVERSITY DRIVE, SUITE 500** DESIGNATED AGENT **DIANNA STAMPER**
FORT WORTH, TX 76107 ADDRESS **5400 D BIG TYLER ROAD** CT CORPORATION SYSTEM
CHARLESTON, WV 25313

COUNTY NAME _____

**WOODFORD
LEASE
WELL 8HU
290.1665±
ACRES**

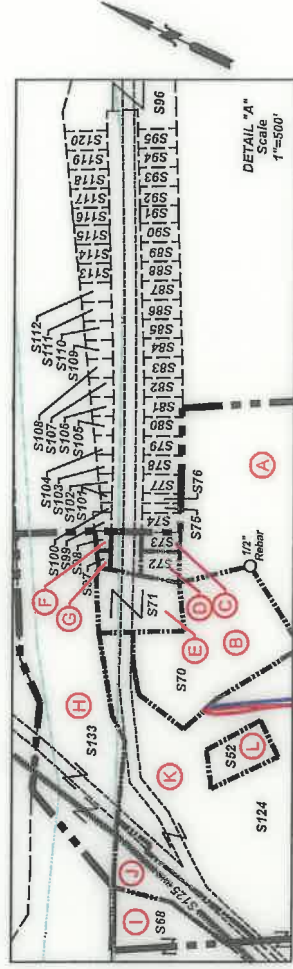

SURFACE HOLE
UTM. NAD83, ZONE 17
IN METERS
N) 4,406,047.14
E) 516,096.29
LANDING POINT 1
UTM. NAD83, ZONE 17
IN METERS
N) 4,406,332.88
E) 515,962.54
BOTTOM HOLE
UTM. NAD83, ZONE 17
IN METERS
N) 4,404,419.43
E) 517,067.27

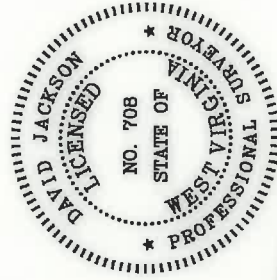
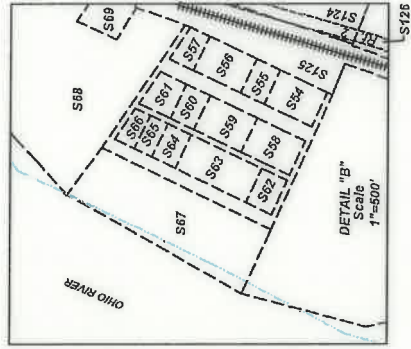

P.S. 708
David L. Jackson



**TUG HILL
OPERATING**

OPERATOR'S
WELL #: WOODFORD 8HU
DISTRICT: Franklin
COUNTY: Marshall
STATE: WV
API# 47-051-02149

WELL PLAT
PAGE 2 OF 5
DATE: 07/27/2020

**WOODFORD
LEASE
WELL 8HU
290.1665±
ACRES**

Number	TAX MAP-PARCEL	SURFACE OWNER	ACRES
S1	05-07-43	CNX LAND, LLC	155.7119
S2	05-12-08	Anita Rae Miller (Life)	100.35
S3	05-12-10	Consolidation Coal Co./ Murray Energy	13.76
S4	05-12-12.1	Lionel L. Persinger, Et Ux.	148.09
S5	05-11-12	Lionel L. Persinger, Et Ux.	45
S6	05-11-15	Lionel L. Persinger, Et Ux.	93
S7	05-15-01	Marcus Sharp & David Schlabbach, Hrs.	121
S8	05-7B-49	Cassidy Rain Carpenter	1.1441
S9	05-7B-48	Cassidy Rain Carpenter	1.325
S10	05-07-43.3	M. Frank Mason	0.327
S11	05-07-43.2	M. Frank Mason	1.36
S12	05-07-38	John K. Persinger, Et Ux.	2.65
S13	05-07-36	John Persinger	4.329
S14	05-07-35	Samuel L. Persinger	10.708
S15	05-07-39	Lionel L. Persinger, et ux	57
S16	05-07-42.1	Holly Rice	5.99
S17	05-07-41	James A. Wade	1
S18	05-07-42.5	Matthew V. Conner, et al	3.791
S19	05-07-42	Tracy M. Keesterson	0.54
S20	05-07-44	Crystal B. Darrah	1.726
S21	05-07-42.2	Steven & Rhonda Lloyd	0.85
S22	05-07-42.3	Joshua David Hartley	0.886
S23	05-07-42.4	Lionel & Mary Lee Persinger	0.94
S24	05-07-33	Lionel & Mary Lee Persinger	24.6
S25	05-12-09	Lionel & Mary Lee Persinger	10.15
S26	05-12-10.1	Consolidation Coal Co./ Murray Energy	38.48
S27	05-11-1.4	Larry W. Dunlap, et al	32.493
S28	05-11-1.1	Larry W. Dunlap & Charles Leroy Dunlap	34.405
S29	05-11-21	Karen Reed, et al	112.67
S30	05-12-11	Wesley B. Bryan & Wesley R. Bryan II	52.478
S31	05-15-04	Joseph J. Kramer, et ux	41.106
S32	05-15-03	Joseph J. Kramer, et ux	36.10
S33	05-15-02	John David Petrock, et ux	5
S34	05-15-14	John David Petrock, et ux	25
S35	05-15-12	John David Petrock, et ux	150.23
S36	05-15-15	Robert L. Shields, et al	49
S37	05-14-12	Dale R. Gallacher, et al	135.100
S38	05-14-10	Wanda P. Rine (Life)	107.372
S39	05-12-15	Woodland Hills Church of God Trs.	0.375
S40	05-12-21.1	Robert W. Jr. & Wendy L Riggenbach	14.222
S41	05-12-13	Linda Hamilton, et al	41.887
S42	05-12-7.1	Raymond K. Miller	1.609
S43	05-12-7.2	Raymond K. Miller	4.66
S44	05-12-07	Robert Wm. Riggenbach, et ux	104.231
S45	05-12-02	CNX LAND, LLC	60.68
S46	05-12-03	CNX LAND, LLC	62.30
S47	05-12-05	CNX LAND, LLC	61.883
S48	05-12-06	CNX LAND, LLC	70.81
S49	05-12-6.2	Consolidation Coal Co./ Murray Energy	25.50
S50	05-12-2.1	Consolidation Coal Co./ Murray Energy	22
S51	05-12-01	US of America	1.68
S52	05-07-43.4	Ida Campbell	0.29
S53	05-07-43.1	State Road Commission	1.48
S54	05-7A-17	Carol Martin & Harry L. Yoho	0.3067
S55	05-7A-18	Barbara Anderson	0.1530
S56	05-7A-19	Barbara Anderson	0.3060



P.S.
708
David L Jackson

Number	TAX MAP-PARCEL	SURFACE OWNER	ACRES
S57	05-7A-20	Betty Sexton	0.1204
S58	05-7A-24	Rick A. Kosky	0.3152
S59	05-7A-23	Harold S. Young, et ux	0.3067
S60	05-7A-22	Richard Hyer, et ux	0.1530
S61	05-7A-21	David A. Beyser	0.1866
S62	05-7A-25	Rick A. Kosky	0.1638
S63	05-7A-26	Lance Clark	0.4531
S64	05-7A-27	Paul W. Barrett	0.1495
S65	05-7A-28	Richard Hyer, et ux	0.1093
S66	05-7A-29	Richard Hyer, et ux	0.1085
S67	05-7A-30	Richard Hyer, et ux	1.9
S68	05-7A-31	WVA Dept. of Natural Resources	3.18
S69	05-7A-32	Dawn Thompson Tennant	0.3091
S70	05-7A-02	CNX LAND, LLC	2.23
S71	05-7A-01	Lucille Myers	0.529
S72	05-7B-25	Cindy D. Aliff	0.1673
S73	05-7B-26	Cindy D. Aliff	0.1148
S74	05-7B-27	Patricia A. Johnson	0.1148
S75	05-7B-28	Patricia A. Johnson	0.0574
S76	05-7B-28.1	Patricia A. Johnson	0.0574
S77	05-7B-29	Patricia A. Johnson	0.1148
S78	05-7B-30	Cindy D. Aliff, et al	0.1148
S79	05-7B-31	Cindy D. Aliff, et al	0.1148
S80	05-7B-32	Albert J. Anderson, Jr.	0.1148
S81	05-7B-33	Albert J. Anderson, Jr.	0.1182
S82	05-7B-34	Albert J. Anderson, Jr.	0.1148
S83	05-7B-35	Albert J. Anderson, Jr.	0.1217
S84	05-7B-36	Albert J. Anderson, Jr.	0.1148
S85	05-7B-37	Teresa & Thomas Gouldsberry	0.1148
S86	05-7B-38	Teresa & Thomas Gouldsberry	0.1148
S87	05-7B-39	Teresa & Thomas Gouldsberry	0.1148
S88	05-7B-40	Teresa & Thomas Gouldsberry	0.1148
S89	05-7B-41	Teresa & Thomas Gouldsberry	0.1148
S90	05-7B-42	Teresa & Thomas Gouldsberry	0.1194
S91	05-7B-43	Teresa & Thomas Gouldsberry	0.1148
S92	05-7B-44	Daniel D. & Mary E. Robinson	0.1148
S93	05-7B-45	Daniel D. & Mary E. Robinson	0.1148
S94	05-7B-46	Daniel D. Robinson, et ux	0.1148
S95	05-7B-47	Daniel D. Robinson, et ux	0.1148
S96	05-7B-01	Patricia L. Robinson	1.257
S97	05-7B-23	Cindy D. Aliff	0.0354
S98	05-7B-24	Cindy D. Aliff	0.0471
S99	05-7B-22	Patricia A. Johnson	0.0505
S100	05-7B-21	Patricia A. Johnson	0.0267
S101	05-7B-21.1	Patricia A. Johnson	0.0296
S102	05-7B-20	Patricia A. Johnson	0.0626
S103	05-7B-19	Cindy D. Aliff, et al	0.0712
S104	05-7B-18	Cindy D. Aliff, et al	0.0763
S105	05-7B-17	Albert J. Anderson, Jr.	0.0849
S106	05-7B-16	Albert J. Anderson, Jr.	0.0903
S107	05-7B-15	Albert J. Anderson, Jr.	0.0970
S108	05-7B-14	Albert J. Anderson, Jr.	0.0991
S109	05-7B-13	Albert J. Anderson, Jr.	0.1067
S110	05-7B-12	Teresa & Thomas Gouldsberry	0.1113
S111	05-7B-11	Teresa & Thomas Gouldsberry	0.1159
S112	05-7B-10	Teresa & Thomas Gouldsberry	0.1199
S113	05-7B-09	Teresa & Thomas Gouldsberry	0.1240
S114	05-7B-08	Teresa & Thomas Gouldsberry	0.1286
S115	05-7B-07	Teresa & Thomas Gouldsberry	0.1331
S116	05-7B-06	Teresa & Thomas Gouldsberry	0.1377
S117	05-7B-05	Daniel D. & Mary E. Robinson	0.1478
S118	05-7B-04	Daniel D. & Mary E. Robinson	0.1458
S119	05-7B-03	Daniel D. Robinson, et ux	0.1504
S120	05-7B-02	Daniel D. Robinson, et ux	0.1550
S121	05-12-13.1	Raymond K. Miller	0.113
S122	05-12-5.1	CNX LAND, LLC	0.52
S123	05-12-04	CNX LAND, LLC	0.93
S124	Rt. 2	State Road Commission	17.82(Calc.)
S125	R.R.	CSX Transportation	4.99(Calc.)
S126	Rt. 2	WV DOT	4.18(Calc.)
S127	05-12-17	Hilda Deloris Baxter	0.752
S128	05-12-18	Hilda Deloris Baxter	1.018
S129	05-12-19	Delores J. Myers (Life)	0.457
S130	05-12-20	Delores J. Myers (Life)	0.457
S131	05-12-16.1	Gary E. Gibson, et al	0.146
S132	05-12-16	Gary E. Gibson, et al	0.104
S133	Fish Creek	State of W.V.	3.90(Calc.)

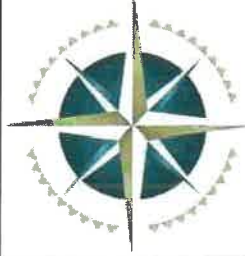

**TUG HILL
OPERATING**

OPERATOR'S

WELL #1 WOODFORD 8HU

DISTRICT: Franklin

COUNTY: Marshall

STATE: WV

API# 47-051-02149

WELL PLAT

PAGE 3 OF 5

DATE: 07/27/2020

**WOODFORD
LEASE
WELL 8HU
290.1665±
ACRES**

LEASE NO.	TAGS	PARCEL	OIL & GAS ROYALTY OWNER	DEED BOOK	PAGE
041112	A	5-7-43	COLUMBIAN CHEMICALS COMPANY	691	363
041112	B	5-7A-2	COLUMBIAN CHEMICALS COMPANY	691	363
0088417002	B	5-7A-2	WANDA MAE BLAKE	853	316
0088417003	B	5-7A-2	JOAN JANE PARSONS AND GARY PARSONS	859	506
0088417004	B	5-7A-2	IDA L CAMPBELL	859	496
0078651000	C	5-7B-26	JUNE M MORRIS AKA JUNE MORRIS	808	868
0089014000	D	5-7B-25	JUNE M MORRIS	852	347
0074927000	F	5-7A-1	LUCILLE MYERS	794	497
0089014000	F	5-7B-23	JUNE M MORRIS	852	347
0089014000	G	5-7B-24	JUNE M MORRIS	852	347
00891960000	H	FISH CREEK - WV	WEST VIRGINIA DIVISION OF NATURAL RESOURCES	865	558
00891960000	I	5-7A-31	WEST VIRGINIA DIVISION OF NATURAL RESOURCES	865	558
0095360000	J	CSX TRANSPORTATION	CSX TRANSPORTATION INC	879	251
0088417001	J	CSX TRANSPORTATION	WEST VIRGINIA DEPARTMENT OF TRANSPORTATION	845	332
0088417001	K	RTE 2 - STATE ROAD COMMISSION	WEST VIRGINIA DEPARTMENT OF TRANSPORTATION	845	332
041112	K	ROAD COMMISSION	COLUMBIAN CHEMICALS COMPANY	691	363
0088417001	L	5-7-43.4	TRANSPORTATION	845	332
0075760000	M	5-7-43.1	TRANSPORTATION	797	642
041112	N	5-12-2	COLUMBIAN CHEMICALS COMPANY	691	363
10*23869	O	5-12-8	MARK A. JOHNSON ET UX	1020	195
10*24588	O	5-12-8	MICHAEL POWDERLY	1025	287
10*24577	O	5-12-8	LYNN A. YATES & WALTER R. YATES		
10*23896	O	5-12-8	MOLLY MCMAHON AND JOHN D. MCMAHON	1017	489
10*18835	O	5-12-8	ERIN ESCHOLL	937	626
10*18968	O	5-12-8	REBECCA LYNN KIER AND ERIC JAMES KIER	937	405
10*18969	O	5-12-8	JEANNE MARIE VAN GROL AND RICHARD ARTHUR	941	289
10*19500	O	5-12-8	JAMES CONTRERAS AND CATHERINE CONTRERAS	942	608
10*19825	O	5-12-8	THOMAS A POWDERLY	945	639
10*19826	O	5-12-8	TERRANCE V POWDERLY SR	945	637
10*19827	O	5-12-8	CORINNE E VERNA AND JONATHAN C VERNA SR	945	635
10*19828	O	5-12-8	ANNE MAND JOHN LEACH	945	633
10*19829	O	5-12-8	MARGARET J WHITFORD AND LANCE W WHITFORD	945	631
10*19830	O	5-12-8	DAVID POWDERLY AND NANCY A POWDERLY	945	629
10*21002	O	5-12-8	STANLEY EUGENE STOWE	951	215
10*21045	O	5-12-8	SANDRA J HARMON AND WALTER D HARMON	951	217
10*21190	O	5-12-8	MARGARET CLUCKNER	941	283
10*21223	O	5-12-8	EUGENE C GRIEB AND SHIRLEY K GRIEB	961	468
10*21607	O	5-12-8	SHERLEY R STOWE & KAREN M STOWE	959	474
10*21924	O	5-12-8	BEVERLY A MILLER	953	533
10*21925	O	5-12-8	VIOLA JANE BREON AND JAMES RONALD BREON	953	360
10*21929	O	5-12-8	BENNY MILLER	960	177
10*21930	O	5-12-8	JAMES A GRENOBLE AND MARY JANE GRENOBLE	953	263
10*21938	O	5-12-8	SEAN M GRENOBLE AND CHERYL A GRENOBLE	960	91
10*21939	O	5-12-8	UJA F NELSON	960	96
10*22051	O	5-12-8	NOELA PARKS	960	509
10*22059	O	5-12-8	AARON D LITMAN AND BETTY J LITMAN	963	408
10*22311	O	5-12-8	WILLIAM L LITMAN AND VICKIE L LITMAN	963	404
10*22312	O	5-12-8	RICHARD WOOD AND VICKI WOOD	962	528
10*22408	O	5-12-8	ANITA RAE MILLER	910	152
10*22548	O	5-12-8	REBECCA S TARR	962	578
10*22604	O	5-12-8	SHARON TOLER WILLIAMS & HERRY WILLIAMS	966	194
10*22605	O	5-12-8	WILLIAM LEESON	966	499
10*22744	O	5-12-8	MICHAEL LEESON AND BRENDA R LEESON	966	205
10*22858	O	5-12-8	BRIDGET A POWDERLY	966	496
10*23004	O	5-12-8	THOMAS C DAVIS AND MARY ELLEN DAVIS	977	63
0083768001	O	5-12-8	KLOVA A MORRIS	977	362
0083768002	O	5-12-8	SANDRA WINSLOW	831	54
0083768003	O	5-12-8	KERMIT REED HUBBS ET UX	831	163
0083768004	O	5-12-8	DOLIGLAS G DERROW	831	165
0083768005	O	5-12-8	FERN A PICKENPAUGH	831	167
0083768006	O	5-12-8	JEAN GAUTHIER	832	228
0083768007	O	5-12-8	SONDRA SUE RULLONG ET VIR	832	230
0083768008	O	5-12-8	VERA SHIRLENE WORKMAN ET VIR	832	232
0083768009	O	5-12-8	CHARLOTTE A MERSELUS ET VIR	833	14
0083768010	O	5-12-8	PHYLLIS JEAN OSTRANDER	833	472
0083768011	O	5-12-8	JAMES A KOLL	832	584
0083768012	O	5-12-8	MICHAEL W DERROW	833	464
0083768013	O	5-12-8	WILLIAM L WILLIAMS ET UX	833	574
0083768014	O	5-12-8	KELLY KERN	863	189
0083768015	O	5-12-8	SHIRLEY GBLUR	863	191
0083768016	O	5-12-8	NORMAN L DERROW ET UX	832	580
0083768017	O	5-12-8	BETTY JUNE CAMPBELL ET VIR	834	632
0083768018	O	5-12-8	LAMOYNE S BAKER	834	634
0083768019	O	5-12-8	HONJUS ADAIR STOLLAR	836	36
0083768020	O	5-12-8	MARATHA JAMISON ET VIR	836	38
0083768021	O	5-12-8	SARA BRADLEY	839	206
0083768022	O	5-12-8	MARY S FOGLESONG ET VIR	837	352
0083768023	O	5-12-8	JIMMIE WILLIAMS ET UX	837	143
0083768024	O	5-12-8	JUDY ANN MCCHESEY ET VIR	840	291
0083768025	O	5-12-8	PENNY S SCHAUER ET VIR	842	7
0083768026	O	5-12-8	TRACI L WILLIAMS	842	9
0083768027	O	5-12-8	STEVEN S DERROW	842	24
0083768028	O	5-12-8	MARY E VOLTZ ET VIR	841	82
0083768029	O	5-12-8	ELLIOTT L THRASHER II ET UX	842	510
0083768030	O	5-12-8	JACK M FOREMAN	844	131
0083768031	O	5-12-8	DOLIGLAS E MILLER	844	520
0083768032	O	5-12-8	REVA J ICARD ET VIR	844	526
0083768033	O	5-12-8	JULIE SPRINGWATER	850	491
0083768034	O	5-12-8	JULIE SPRINGWATER	850	499
0083768035	O	5-12-8	JACK M FOREMAN	850	503
0083768036	O	5-12-8	ANITA M MASON	851	5
0083768037	O	5-12-8	BONNIE H GRISELL ET VIR	850	646
0083768038	O	5-12-8	MARY EUZABETH VOLTZ ET VIR	850	648

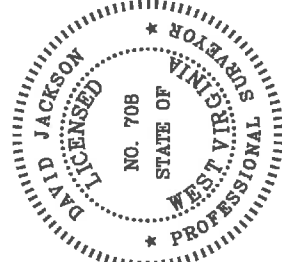

P.S. 708 *David L Jackson*

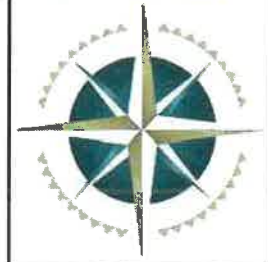

OPERATOR'S WELL #1 Woodford 8HU
 DISTRICT1 Franklin
 COUNTY1 Marshall
 STATE1 WV
 API# 47-051-02149

WELL PLAT
 PAGE: 4 OF 5
 DATE: 07/27/2020

**WOODFORD
LEASE
WELL 8HU
290.1665 ±
ACRES**

LEASE NO.	TAGS	PARCEL	OIL & GAS ROYALTY OWNER	DEED BOOK	PAGE
Q083768040	O	5-12-8	SCOTT C HARRIS ET UX	851	394
Q083768041	O	5-12-8	JACK M FOREMAN	854	178
Q083768042	O	5-12-8	JACQUELYN JOHNSON ET VIR	860	523
Q083768043	O	5-12-8	ROY JOSEPH LEACH	859	487
Q083768044	O	5-12-8	LESUE ANN BLYTHE ET VIR	860	535
Q083768045	O	5-12-8	MURIEL ANNE MILLER ET VIR	860	545
Q083768046	O	5-12-8	GREGORY S MILLER ET UX	860	517
Q083768047	O	5-12-8	REBECCA L CULLEN ET VIR	860	558
Q083768048	O	5-12-8	FRANCES E RUTLEDGE ET VIR	860	513
Q083768049	O	5-12-8	LARRY DEAN MCWHORTER ET AL	860	529
Q083768050	O	5-12-8	LEROY MILLER	864	187
Q083768051	O	5-12-8	DAVID LEE EVANS JR ET UX	860	532
Q083768052	O	5-12-8	STEVEN POND ET UX	860	574
Q083768053	O	5-12-8	IAN KIPP HAGEMANN	860	520
Q083768054	O	5-12-8	MELISSA MILLER GIBSON ET VIR	869	100
Q083768055	O	5-12-8	HEATHER D MALO ET VIR	866	336
Q083768056	O	5-12-8	RODNEY F PETERSON	866	342
Q083768057	O	5-12-8	PRISCILLA ANN MILLER HADEN	873	545
Q083768058	O	5-12-8	DANIEL D HOBBS ET UX	873	543
Q083768059	O	5-12-8	RICHARD S MULLEN ET UX	869	98
Q083768060	O	5-12-8	JAMES B CROW ET UX	869	108
Q083768061	O	5-12-8	GREGORY S CROW	869	106
Q083768062	O	5-12-8	HAROLD B CROW ET UX	869	102
Q083768063	O	5-12-8	BRIAN K CROW	869	104
Q083768064	O	5-12-8	TIMOTHY HOWARD MANCHEGO	873	104
Q083768065	O	5-12-8	KATHLEEN HOBBS YOUNG	869	356
Q083768066	O	5-12-8	DAVID C MULLEN ET UX	869	358
Q083768067	O	5-12-8	DENNIS FISCHER ET UX	870	360
Q083768068	O	5-12-8	KATHLEEN A SULLIVAN ET VIR	870	362
Q083768069	O	5-12-8	FRANCIS F FISCHER ET UX	871	494
Q083768070	O	5-12-8	JOYCE A FIORILLI ET VIR	873	114
Q083768071	O	5-12-8	BARBARA LYOGLER ET VIR	873	112
Q083768072	O	5-12-8	HARRIET C HERMAN ET VIR	873	116
Q083768073	O	5-12-8	EUGENIA A KERR	873	118
Q083768074	O	5-12-8	JANE H BARNSTEINER ET UX	873	93
Q083768075	O	5-12-8	EDWARD P POWDERLY ET UX	873	91
Q083768076	O	5-12-8	NORA C POWDERLY	873	89
Q083768077	O	5-12-8	EILEEN T POWDERLY	873	87
Q083768078	O	5-12-8	MARY F WEILAND	873	124
Q083768079	O	5-12-8	JAMES E HERMAN	873	128
Q083768080	O	5-12-8	ANTHONY T POWDERLY ET UX	878	363
Q083768081	O	5-12-8	SHARON L SCHOLL	878	379
Q083768082	O	5-12-8	JAMES T SCHOLL	878	376
Q083768083	O	5-12-8	ANNE GALBALLY ET VIR	878	354
Q083768084	O	5-12-8	CLARK D CHASE ET UX	878	357
Q083768085	O	5-12-8	BRIDGET A POWDERLY	881	29
Q083768086	O	5-12-8	NORA K POWDERLY	881	23
Q083768087	O	5-12-8	KEVIN M POWDERLY	890	538
Q083768088	O	5-12-8	MARY S SCHOLL	890	569
Q083768089	O	5-12-8	BRIAN P POWDERLY ET UX	890	563
Q083768090	O	5-12-8	SUSANNE S QUARTERMAN	890	560
Q083768091	O	5-12-8	HARRIET C VENTURA ET VIR	894	541
Q083768099	O	5-12-8	EILEEN T POWDERLY	873	81
10*21769	P	5-12-13	BETTY HAMILTON	957	419
10*21770	P	5-12-13	SUSAN WINLAND AND PAUL MICHAEL WINLAND	957	421
10*16918	Q	5-12-13	LINDA HAMILTON	957	417
10*14067	R	5-14-13	LIONEL LAND MARY LEE PERSINGER	976	617
10*14911	S	5-11-15	FORREST MILLER	666	51
10*16913	S	5-11-15	LIONEL LAND MARY LEE PERSINGER	819	316
10*17329	S	5-11-15	JOHN P ICARD AND REVA J ICARD	976	626
10*18045	S	5-11-15	KLOVA ANN MORRIS	943	524
10*18174	S	5-11-15	THE ESTATE OF ROY JOSEPH LEACH	927	114
10*19642	S	5-11-15	NOEL A PARKS	927	647
10*21455	S	5-11-15	MELISSA MILLER GIBSON AND JAMES GIBSON	944	92
10*21904	S	5-11-15	WILLIAM R VOLTZ AND SHARON VOLTZ	953	308
10*21905	S	5-11-15	MARY S MAGERS AND WILLIAMS MAGERS	960	182
10*21906	S	5-11-15	DAVID F VOLTZ AND LINDA VOLTZ	960	158
10*21910	S	5-11-15	MICHAEL P VOLTZ	961	444
10*21939	S	5-11-15	UIA F NELSON	960	164
10*22134	S	5-11-15	JACK MICHAEL FOREMAN	960	179
10*22309	S	5-11-15	AARON D LITMAN AND BETTY J LITMAN	961	449
10*22311	S	5-11-15	WILLIAM L LITMAN AND VICKIE L LITMAN	963	408
10*22312	S	5-11-15	RICHARD WOOD AND VICKI WOOD	963	404
10*22488	S	5-11-15	JULIE SPRINGWATER	962	528
10*22559	S	5-11-15	SHARON TOLER WILLIAMS & HERVY WILLIAMS	964	231
				966	94

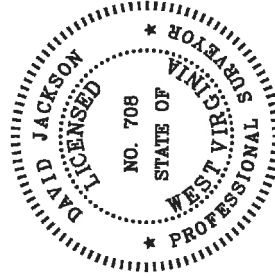

P.S.
708
David L Jackson



**TUG HILL
OPERATING**

OPERATOR'S

WELL #1 Woodford 8HU

DISTRICT1 Franklin

COUNTY1 Marshall

STATE1 WV

API# 47-051-02149

WELL PLAT

PAGE: 5 OF 5

DATE: 07/27/2020