

FREELAND M07H PAGE 2 OF 3

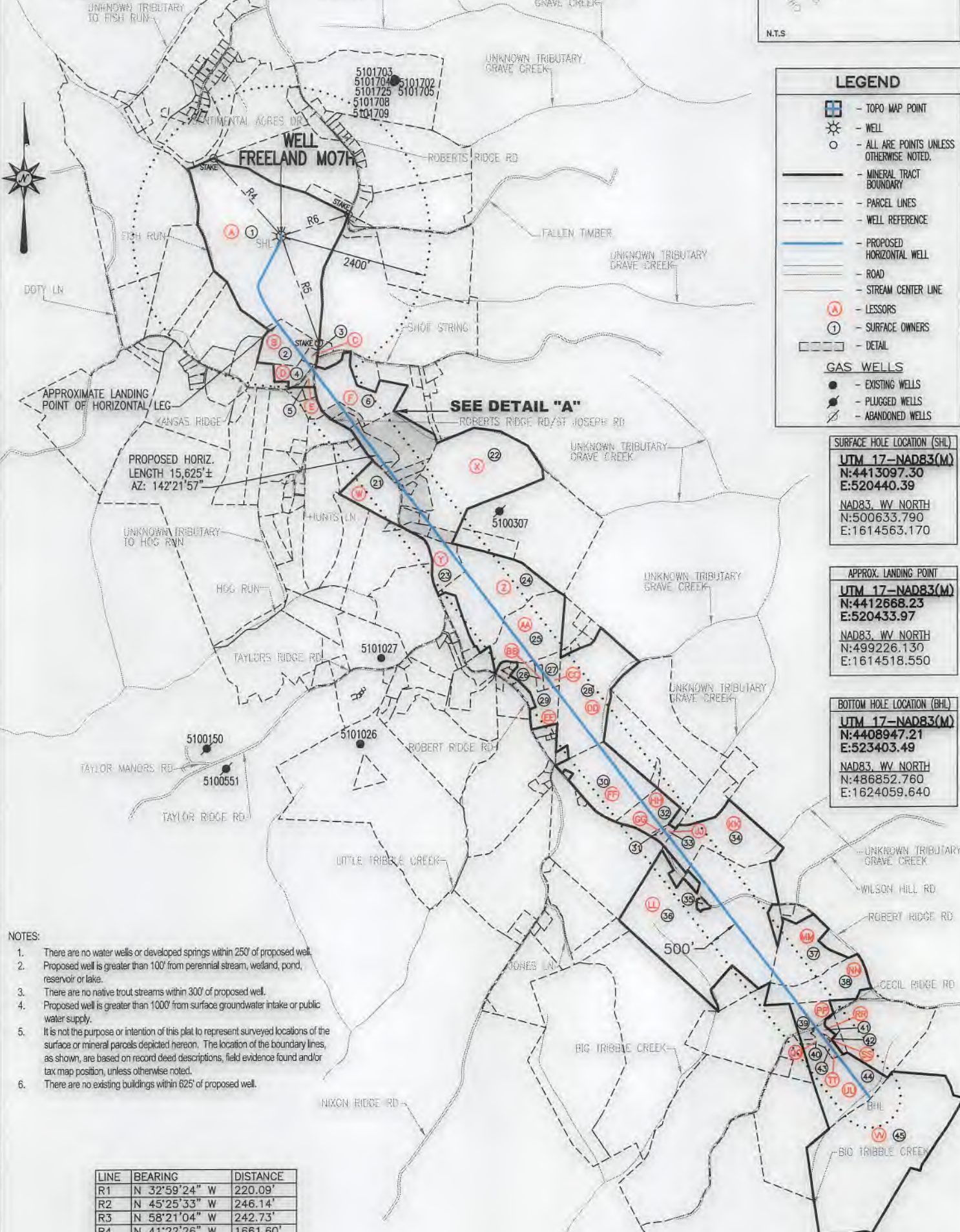
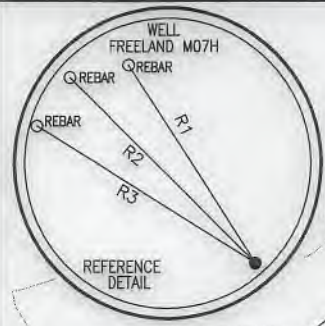

LEGEND

- TOPO MAP POINT
- WELL
- ALL ARE POINTS UNLESS OTHERWISE NOTED.
- MINERAL TRACT BOUNDARY
- PARCEL LINES
- WELL REFERENCE
- PROPOSED HORIZONTAL WELL
- ROAD
- STREAM CENTER LINE
- LESSORS
- SURFACE OWNERS
- DETAIL

GAS WELLS

- EXISTING WELLS
- PLUGGED WELLS
- ABANDONED WELLS

SURFACE HOLE LOCATION (SHL)
UTM 17-NAD83(M)
 N:4413097.30
 E:520440.39
 NAD83, WV NORTH
 N:500633.790
 E:1614563.170

APPROX. LANDING POINT
UTM 17-NAD83(M)
 N:4412668.23
 E:520433.97
 NAD83, WV NORTH
 N:499226.130
 E:1614518.550

BOTTOM HOLE LOCATION (BHL)
UTM 17-NAD83(M)
 N:4408947.21
 E:523403.49
 NAD83, WV NORTH
 N:486852.760
 E:1624059.640

- NOTES:
- There are no water wells or developed springs within 250' of proposed well.
 - Proposed well is greater than 100' from perennial stream, wetland, pond, reservoir or lake.
 - There are no native trout streams within 300' of proposed well.
 - Proposed well is greater than 1000' from surface groundwater intake or public water supply.
 - It is not the purpose or intention of this plat to represent surveyed locations of the surface or mineral parcels depicted hereon. The location of the boundary lines, as shown, are based on record deed descriptions, field evidence found and/or tax map position, unless otherwise noted.
 - There are no existing buildings within 625' of proposed well.

LINE	BEARING	DISTANCE
R1	N 32°59'24" W	220.09'
R2	N 45°25'33" W	246.14'
R3	N 58°21'04" W	242.73'
R4	N 41°22'26" W	1661.60'
R5	S 19°49'00" E	1813.34'
R6	N 71°57'04" E	1143.94'

API WELL #: 47 51 *02153H6A M07H*
 STATE COUNTY PERMIT

THRASHER

OCTOBER 17, 2019

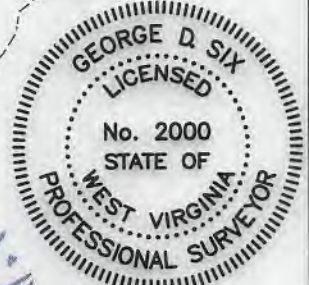

George D. Six

BHL is located on topo map 1,141 feet south of Latitude: 39° 50' 00"
 SHL is located on topo map 2,671 feet south of Latitude: 39° 52' 30"



SEE PAGE 3 FOR LESSORS



BHL is located on topo map 5,102 feet west of Longitude: 80° 42' 30"
 SHL is located on topo map 3,087 feet west of Longitude: 80° 45' 00"

	SURFACE OWNER	DIST-TM/PAR
1	JOSEPH L. FREELAND ET UX	4-7/21
2	JOSEPH L. FREELAND ET UX	4-7-30
3	JEFFREY C. RATLIFF	4-7/31.3
4	ROBERTS RIDGE VOL FIRE DEPT	4-7/31
5	MATTHEW & LISA M. GARRISON	4-13/9
6	LEMONT & RHONDA L. MASON	4-13/12
7	RUTH ANN WILSON EST	4-13/15.3
8	RUTH ANN WILSON EST	4-13/15.2
9	LEMONT MASON ET UX	4-13/15.1
10	K. CRAIG HUGGINS ET UX	4-13/18
11	BENNETT L. DAVIS ET UX	4-13/18.1
12	CHARLES HARVEY HALL ET UX	4-13/17
13	FRANCIS S. SZAFRAN ET UX	4-13/16
14	FRANCIS S. SZAFRAN ET UX	4-13/16.1
15	PERRY L. & RHONDA K. RINE	4-12/22.3
16	GARY D. HOLMES ET UX	4-12/22.4
17	MARK A. SALVATERRA ET UX	4-12/22.1
18	MARK A. SALVATERRA ET UX	4-12/22.2
19	ROBERT L. JONES JR. ET UX	4-12/23
20	ROBERT L. JONES JR. ET UX	4-12/23.1
21	*IMOGENE WHITFIELD - LIFE	4-13/22
22	RALPH E. WOOD	4-12/22
23	CRAIG A. YOHO ET UX	4-13/25.3
24	PAUL TRADER	4-13/25
25	ROBERT L. JONES JR.	4-13/29
26	KEVIN HOLMES	4-13/30.3
27	KEVIN L. HOLMES	4-13/30.5
28	DEBRA GUMP ET AL	4-13/32
29	RALPH A. & ROBIN R. HOLMES	4-13/30.4
30	PAUL S. ALLEN JR.	4-13/37
31	KELLY J. CECIL	4-13/38.3
32	RONALD A. KEREKES ET UX	4-13/38
33	KELLY J. CECIL	4-13/38.1
34	HOLMES-CWC-LEGACY LLC	4-13/39
35	TRACY MERCER EST	5-3/13.2
36	DOUGLAS G. & MICHAEL W. & STEPHEN S. DERROW	5-3/13
37	GEORGE R. LIGHTNER SR.	5-3/41
38	LLOYD BAKER	5-3/17
39	GLENN L. & RAMONA L. CUNNINGHAM	5-3/21
40	WILLIAM G. STANLEY	5-3/21.7
41	BERNARD A. STANLEY ET UX	5-3/21.3
42	BERNARD A. STANLEY ET UX	5-3/21.6
43	BERNARD A. STANLEY ET UX	5-3/21.4
44	BERNARD A. STANLEY ET UX	5-3/21.2
45	*CNX LAND RESOURCES INC	9-1/20.1

SURFACE HOLE LOCATION (SHL)
UTM 17-NAD83(M)
N:4413097.30
E:520440.39
 NAD83, WV NORTH
 N:500633.790
 E:1614563.170

APPROX. LANDING POINT
UTM 17-NAD83(M)
N:4412668.23
E:520433.97
 NAD83, WV NORTH
 N:499226.130
 E:1614518.550

BOTTOM HOLE LOCATION (BHL)
UTM 17-NAD83(M)
N:4408947.21
E:523403.49
 NAD83, WV NORTH
 N:486852.760
 E:1624059.640

* - DENOTES PARCEL WITHIN 30 FEET OF PLANNED WELL BORE

THRASHER

SEE PAGE 2 FOR PLAT DUE TO LENGTH OF LATERAL

CIVIL ENVIRONMENTAL CONSULTING FIELD SERVICES
 600 WHITE OAKS BOULEVARD, BRIDGEPORT, WV 26330
 PHONE (304) 624-4108 FAX (304) 624-7931

FILE #: FREELAND M07H
 DRAWING #: FREELAND M07H
 SCALE: 1" = 2000'
 MINIMUM DEGREE OF ACCURACY: 1/2500
 PROVEN SOURCE OF ELEVATION: U.S.G.S. MONUMENT THOMAS 1498.81'

I, THE UNDERSIGNED, HEREBY CERTIFY THAT THIS PLAT IS CORRECT TO THE BEST OF MY KNOWLEDGE AND BELIEF AND SHOWS ALL THE INFORMATION REQUIRED BY LAW AND THE REGULATIONS ISSUED AND PRESCRIBED BY THE DEPARTMENT OF ENVIRONMENTAL PROTECTION.
 Signed: *George D. Six*
 R.P.E.: _____ L.L.S.: P.S. No. 2000

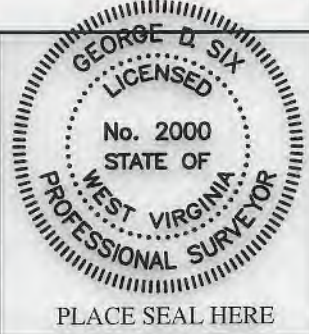

(+) DENOTES LOCATION OF WELL ON UNITED STATES TOPOGRAPHIC MAPS WVDEP
 OFFICE OF OIL & GAS
 601 57TH STREET
 CHARLESTON, WV 25304



DATE: OCTOBER 17, 2019
 OPERATOR'S WELL #: FREELAND M07H
 API WELL #: 47 51 02153M00
 STATE COUNTY PERMIT

Well Type: Oil Waste Disposal Production Deep Gas Liquid Injection Storage Shallow

WATERSHED: SHORT CREEK-OHIO RIVER ELEVATION: 1274.00'

COUNTY/DISTRICT: MARSHALL / CLAY QUADRANGLE: POWHATAN POINT, WV 7.5'

SURFACE OWNER: JOSEPH L. FREELAND ET UX ACREAGE: 104.22±

OIL & GAS ROYALTY OWNER: JOSEPH FREELAND ET UX ACREAGE: 653.327±

DRILL CONVERT DRILL DEEPER REDRILL FRACTURE OR STIMULATE PLUG OFF OLD FORMATION

PERFORATE NEW FORMATION PLUG & ABANDON CLEAN OUT & REPLUG OTHER CHANGE

(SPECIFY): _____

TARGET FORMATION: MARCELLUS ESTIMATED DEPTH: TVD: 6,369'± TMD: 22,518.94'±

WELL OPERATOR CHEVRON APPALACHIA, LLC DESIGNATED AGENT KENNETH E. TAWNEY

Address 700 CHERRINGTON PARKWAY Address 500 LEE STREET, EAST SUITE 1600
 City CORAOPOLIS State PA Zip Code 15108 City CHARLESTON State WV Zip Code 25301-3202

FREELAND

M07H

PAGE 3 OF 3

	LESSOR	DIST-TM/PAR
A	JOSEPH FREELAND ET UX	4-7/21
B	JOSEPH FREELAND ET UX	4-7/30
C	JEFFREY C. RATLIFF ET UX	4-7/31.3
D	ROBERTS RIDGE VOL FIRE DEPT	4-7/31
E	MATTHEW W. GARRISON ET UX	4-13/9
F	LEMONT MASON ET UX	4-13/12
G	JOHN L. WILKERSON	4-13/15.3
	PAUL M. SHURAK BY AIF JOHN L. WILKERSON	
H	JOHN L. WILKERSON	4-13/15.2
	PAUL M. SHURAK BY AIF JOHN L. WILKERSON	
J	LEMONT MASON ET UX	4-13/15.1
K	K. CRAIG HUGGINS ET UX	4-13/18
L	BENNETT L. DAVIS ET UX	4-13/18.1
M	CHARLES H. HALL ET AL	4-13/17
N	FRANCIS S. SZAFRAN ET UX	4-13/16
P	FRANCIS S. SZAFRAN ET UX	4-13/16.1
Q	PERRY L. RINE ET UX	4-12/22.3
R	GARY HOLMES ET UX	4-12/22.4
S	MARK A. SALVATERRA - ET UX	4-12/22.1
T	MARK A. SALVATERRA - ET UX	4-12/22.2
U	ROBERT L. JONES JR.	4-12/23
V	ROBERT L. JONES JR., ET UX	4-12/23.1
W	*IMOGENE WHITFIELD	4-13/22
X	RALPH E. WOOD	4-12/22
Y	CRAIG A. YOHO ET UX	4-13/25.3
Z	PAUL TRADER	4-13/25
	COLETTE JEAN TRADER	
AA	ROBERT L. JONES JR., ET UX	4-13/29
BB	KEVIN L. HOLMES	4-13/30.3
CC	RALPH ALLEN HOLMES	4-13/30.5
DD	DEBRA GUMP ET AL	4-13/32
	TIMOTHY HUGGINS	
EE	RALPH ALLEN HOLMES	4-13/30.4
FF	PAUL S. ALLEN JR	4-13/37
GG	RONALD A. KEREKES	4-13/38.3
HH	RONALD A. KEREKES	4-13/38
JJ	J. CECIL KELLY ET UX	4-13/38.1
KK	MARY W. HOLMES ET AL	4-13/39
LL	MICHAEL WILLIAM DERROW	5-3/13
MM	GEORGE R. LIGHTNER SR	5-3/41
NN	LLOYD BAKER	5-3/17
PP	MARY L. SIBURT	5-3/21
QQ	MARY L. SIBURT	5-3/21.7
RR	BERNARD A. STANLEY ET UX	5-3/21.3
SS	BERNARD A. STANLEY ET UX	5-3/21.6
TT	BERNARD A STANLEY ET UX	5-3/21.4
UU	BERNARD A STANLEY ET UX	5-3/21.2
VV	*CNX GAS COMPANY LLC	9-1/20.1

* - DENOTES PARCEL WITHIN 30 FEET OF PLANNED WELL BORE

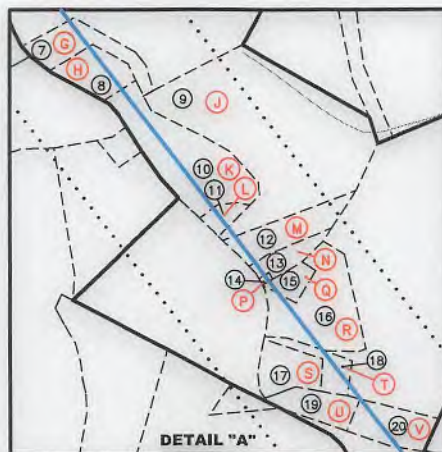

SURFACE HOLE LOCATION (SHL)
UTM 17-NAD83(M)
 N:4413097.30
 E:520440.39
 NAD83, WV NORTH
 N:500633.790
 E:1614563.170

APPROX. LANDING POINT
UTM 17-NAD83(M)
 N:4412668.23
 E:520433.97
 NAD83, WV NORTH
 N:499226.130
 E:1614518.550

BOTTOM HOLE LOCATION (BHL)
UTM 17-NAD83(M)
 N:4408947.21
 E:523403.49
 NAD83, WV NORTH
 N:486852.760
 E:1624059.640

THRASHER

CIVIL • ENVIRONMENTAL • CONSULTING • FIELD SERVICES
 600 WHITE OAKS BOULEVARD, BRIDGEPORT, WV 26330
 PHONE (304) 624-4108 • FAX (304) 624-7831

OCTOBER 17, 2019

API WELL #:

47

51

02153MOD

STATE

COUNTY

PERMIT