



---

 west virginia department of environmental protection
 

---

Office of Oil and Gas  
 601 57<sup>th</sup> Street, S.E.  
 Charleston, WV 25304  
 (304) 926-0450  
 fax: (304) 926-0452

Austin Caperton, Cabinet Secretary  
[www.dep.wv.gov](http://www.dep.wv.gov)

Friday, March 1, 2019  
 WELL WORK PERMIT  
 Horizontal 6A / New Drill

CHEVRON APPALACHIA, LLC  
 700 CHERRINGTON PARKWAY

CORAOPOLIS, PA 15108

Re: Permit approval for FREELAND M08H  
 47-051-02154-00-00

This well work permit is evidence of permission granted to perform the specified well work at the location described on the attached pages and located on the attached plat, subject to the provisions of Chapter 22 of the West Virginia Code of 1931, as amended, and all rules and regulations promulgated thereunder, and to any additional specific conditions and provisions outlined in the pages attached hereto. Notification shall be given by the operator to the Oil and Gas Inspector at least 24 hours prior to the construction of roads, locations, and/or pits for any permitted work. In addition, the well operator shall notify the same inspector 24 hours before any actual well work is commenced and prior to running and cementing casing. Spills or emergency discharges must be promptly reported by the operator to 1-800-642-3074 and to the Oil and Gas Inspector.

Please be advised that form WR-35, Well Operators Report of Well Work is to be submitted to this office within 90 days of completion of permitted well work, as should form WR-34 Discharge Monitoring Report within 30 days of discharge of pits, if applicable. Failure to abide by all statutory and regulatory provisions governing all duties and operations hereunder may result in suspension or revocation of this permit and, in addition, may result in civil and/or criminal penalties being imposed upon the operators.

Per 35 CSR 4-5.2.g this permit will expire in two (2) years from the issue date unless permitted well work is commenced. If there are any questions, please feel free to contact me at (304) 926- 0450.

  
 James A. Martin  
 Chief

Operator's Well Number: FREELAND M08H  
 Farm Name: JOSEPH L. FREELAND ET UX  
 U.S. WELL NUMBER: 47-051-02154-00-00  
 Horizontal 6A: New Drill  
 Date Issued: 3/1/2019

**PERMIT CONDITIONS** 4705102154 03/08/2019

West Virginia Code § 22-6A-8(d) allows the Office of Oil and Gas to place specific conditions upon this permit. Permit conditions have the same effect as law. Failure to adhere to the specified permit conditions may result in enforcement action.

---

**CONDITIONS**

---

1. This proposed activity may require permit coverage from the United States Army Corps of Engineers (USACE). Through this permit, you are hereby being advised to consult with USACE regarding this proposed activity.
2. If the operator encounters an unanticipated void, or an anticipated void at an unanticipated depth, the operator shall notify the inspector within 24 hours. Modifications to the casing program may be necessary to comply with W. Va. Code § 22-6A-5a (12), which requires drilling to a minimum depth of thirty feet below the bottom of the void, and installing a minimum of twenty (20) feet of casing. Under no circumstance should the operator drill more than one hundred (100) feet below the bottom of the void or install less than twenty (20) feet of casing below the bottom of the void.
3. When compacting fills, each lift before compaction shall not be more than 12 inches in height, and the moisture content of the fill material shall be within limits as determined by the Standard Proctor Density test of the actual soils used in specific engineered fill, ASTM D698, Standard Test Method for Laboratory Compaction Characteristics of Soil Using Standard Effort, to achieve 95 % compaction of the optimum density. Each lift shall be tested for compaction, with a minimum of two tests per lift per acre of fill. All test results shall be maintained on site and available for review.
4. Operator shall install signage per § 22-6A-8g (6) (B) at all source water locations included in their approved water management plan within 24 hours of water management plan activation.
5. Oil and gas water supply wells will be registered with the Office of Oil and Gas and all such wells will be constructed and plugged in accordance with the standards of the Bureau for Public Health set forth in its Legislative rule entitled *Water Well Regulations*, 64 C.S.R. 19. Operator is to contact the Bureau of Public Health regarding permit requirements. In lieu of plugging, the operator may transfer the well to the surface owner upon agreement of the parties. All drinking water wells within fifteen hundred feet of the water supply well shall be flow tested by the operator upon request of the drinking well owner prior to operating the water supply well.
6. Pursuant to the requirements pertaining to the sampling of domestic water supply wells/springs the operator shall, no later than thirty (30) days after receipt of analytical data provide a written copy to the Chief and any of the users who may have requested such analyses.
7. 24 hours prior to the initiation of the completion process the operator shall notify the Chief or his designee.
8. During the completion process the operator shall monitor annular pressures and report any anomaly noticed to the chief or his designee immediately.
9. If any explosion or other accident causing loss of life or serious personal injury occurs in or about a well or well work on a well, the well operator or its contractor shall give notice, stating the particulars of the explosion or accident, to the oil and gas inspector and the Chief, within 24 hours of said accident.
10. During the casing and cementing process, in the event cement does not return to the surface, the oil and gas inspector shall be notified within 24 hours.

API Number: \_\_\_\_\_  
03/08/2019

# PERMIT CONDITIONS 4705102154

11. The operator shall provide to the Office of Oil and Gas the dates of each of the following within 30 days of their occurrence: completion of construction of the well pad, commencement of drilling, cessation of drilling, completion of any other permitted well work, and completion of the well. Such notice shall be provided by sending an email to [DEPOOGNotify@wv.gov](mailto:DEPOOGNotify@wv.gov).



---

west virginia department of environmental protection

---

Office of Oil and Gas  
601 57<sup>th</sup> Street  
Charleston, WV 25304  
(304) 926-0450 Fax (304) 926-0452

Jim Justice, Governor  
Austin Caperton, Cabinet Secretary  
www.dep.wv.gov

**ORDER  
ISSUED UNDER  
WEST VIRGINIA CODE, CHAPTER 22, ARTICLE 6A**

TO: Chevron Appalachia, LLC  
P.O. Box 611  
Moon Township, PA 15108

DATE: February 24, 2019  
ORDER NO.: 2019-W-5

**INTRODUCTION**

This Order (hereinafter "Order") is issued by the Office of Oil and Gas (hereinafter "OOG"), by and through its Chief, pursuant to the authority of W. Va. Code §§ 22-1-1, 22-6-1 and 22-6A-1 *et seq.*, and Chevron Appalachia, LLC (hereinafter "Operator"), collectively the "Parties."

**FINDINGS OF THE CHIEF**

In support of this Order, the Chief hereby finds the following:

1. OOG, an office within the West Virginia Department of Environmental Protection, is the agency with the duty and authority to execute and enforce W. Va. Code §22-6-1 and §22-6A-1 *et seq.*, and the rules and regulations promulgated thereunder.
2. Chevron Appalachia, LLC is a "person" as defined by W. Va. Code §22-6-1(n), with a corporate address as P.O. Box 611, Moon Township, Pennsylvania.
3. On December 17, 2018, Chevron Appalachia, LLC submitted well work permit applications identified as API#s 47-051-02142, 47-051-02143, 47-051-02145, 47-051-02146, 47-051-02148, 47-051-02151, 47-051-02153 and 47-051-02154. The proposed wells are to be located on the Freeland Pad in Clay District of Marshall County, West Virginia.
4. On February 20, 2019, Chevron Appalachia, LLC requested a waiver for Wetlands 1A, 1B, 2 and 4 outlined in Attachment 1, from well location restriction requirements in W. Va. Code §22-6A-12(b) for the well work permit applications identified as API#s s 47-051-02142, 47-051-02143, 47-051-02145, 47-051-02146, 47-051-02148, 47-051-02151, 47-051-02153 and 47-051-02154.

**CONCLUSIONS OF LAW**

1. West Virginia Code §22-1-6(d) requires, in part, that “[i]n addition to other powers, duties and responsibilities granted and assigned to the secretary by this chapter, the secretary is authorized and empowered to... (3) Enter private lands to make surveys and inspections for environmental protection purposes; to investigate for violations of statutes or rules which the Office of Oil and Gas is charged with enforcing; to serve and execute warrants and processes; to make arrests; issue orders, which for the purposes of this chapter include consent agreements; and to otherwise enforce the statutes or rules which the Office of Oil and Gas is charged with enforcing.”
2. West Virginia Code §22-6A-2(a)(6) requires, in part, that “Concomitant with the broad powers to condition the issuance of well work permits, the secretary should also have broad authority to waive certain minimum requirements of this article when, in his or her discretion, such waiver is appropriate: *Provided*, That the secretary shall submit a written report of the number of waivers granted to the Legislature commencing January 1, 2013, and each year thereafter.”
3. West Virginia Code §22-6A-12(b) requires, in part, that “[n]o well pad may be prepared or well drilled within one hundred feet measured horizontally from any perennial stream, natural or artificial lake, pond or reservoir, or a wetland, or within three hundred feet of a naturally reproducing trout stream. No well pad may be located within one thousand feet of a surface or ground water intake of a public water supply. The distance from the public water supply as identified by the Office of Oil and Gas shall be measured as follows: (1) For a surface water intake on a lake or reservoir, the distance shall be measured from the boundary of the lake or reservoir. (2) For a surface water intake on a flowing stream, the distance shall be measured from a semicircular radius extending upstream of the surface water intake. (3) For a groundwater source, the distance shall be measured from the wellhead or spring. The Office of Oil and Gas may, in its discretion, waive these distance restrictions upon submission of a plan identifying sufficient measures, facilities or practices to be employed during well site construction, drilling and operations to protect the waters of the state. A waiver, if granted, shall impose any permit conditions as the secretary considers necessary.”

**ORDER**

West Virginia Code §22-6A-12(b) requires, in part, that “[n]o well pad may be prepared or well drilled within one hundred feet measured horizontally from any perennial stream, natural or artificial lake, pond or reservoir, or a wetland. The Office of Oil and Gas grants the request for a waiver for Wetlands 1A 1B, 2 and 4 from well location restriction requirements in W. Va. Code §22-6A-12(b) for the well work permit applications identified as API#s s 47-051-02142, 47-051-02143, 47-051-02145, 47-051-02146, 47-051-02148, 47-051-02151, 47-051-02153 and 47-051-02154. The Office of Oil and Gas hereby **ORDERS** that Chevron Appalachia, LLC shall meet the following site construction and operational requirements for the Freeland Well Pad:

- a. A berm shall be constructed around the perimeter of the pad to contain any potential spills and storm water runoff. Berm is to be at least twenty-four inches (24”) in height;
- b. Erosion control blankets shall be installed on all slopes and down gradient locations of the pad as erosion and sediment controlling BMPs;
- c. Wetland 1A, 1B and 2 shall have both a compost filter sock trap and a layer of thirty two-inch (32”) compost filter sock to prevent any sediment from reaching the wetland from the well pad. This along with rip-rap aprons, temporary and permanent vegetative cover will prevent sediment from reaching the wetland.
- d. Wetland 4 shall have a compost filter sock trap and a layer of thirty two-inch (32”) compost filter sock or a layer of eighteen-inch (18”) compost filter sock to prevent any sediment from reaching the wetland from the well pad. This along with temporary and permanent vegetative cover will prevent sediment from reaching the wetland.
- e. Disturbed areas not used for operations shall be seeded and mulched per the seeding tables in the WVDEP-OOG Erosion and Sediment Control Manual;
- f. Drill cuttings and associated drilling mud shall be disposed of in a permitted landfill;
- g. Waste generated by the flowback treatment systems shall be sent to offsite disposal at a permitted landfill;
- h. Weekly site inspections shall be conducted to monitor and maintain the integrity of the BMP storm water controls;
- i. Weekly storm water and spill prevention inspections shall be conducted focusing on storm water and spill prevention BMPs and maintenance of these BMPs;
- j. Inspections of the storm water and spill prevention measures shall be conducted after any major storm event defined as a half inch (½”) rain within any twenty-four (24) hour period;
- k. Pad inspections shall be conducted no less than once a week to identify and mitigate potential deficiencies;
- l. All records from inspections shall be maintained on site for the life of the project and be available upon request.

Thus ORDERED, the 24th day of February, 2019.

IN THE NAME OF THE STATE OF WEST VIRGINIA:

OFFICE OF OIL AND GAS  
DEPARTMENT OF ENVIRONMENTAL PROTECTION  
STATE OF WEST VIRGINIA

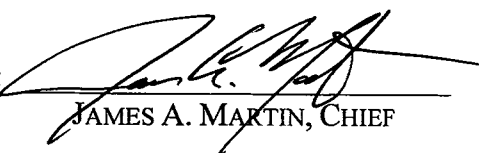
By:   
JAMES A. MARTIN, CHIEF

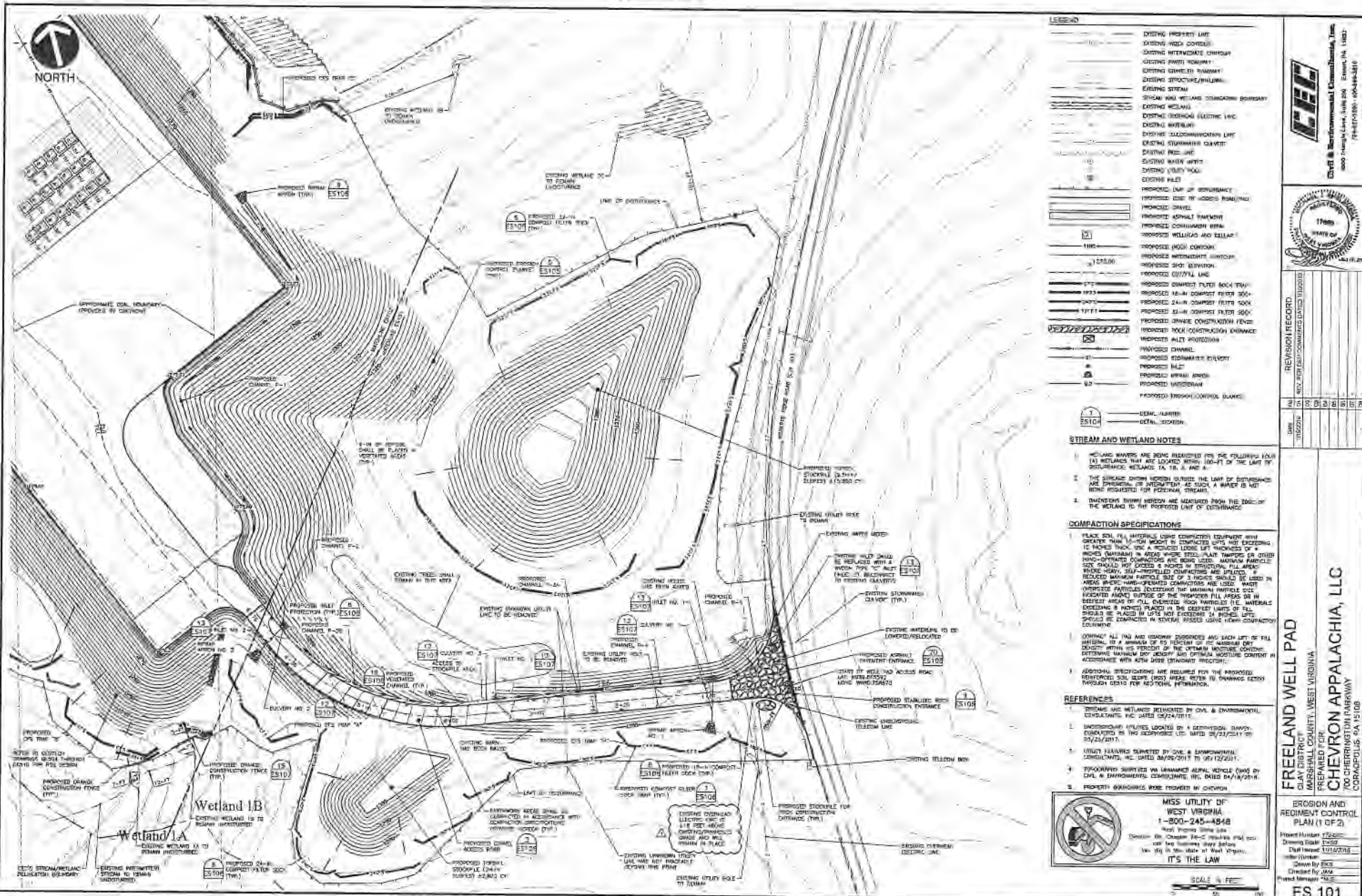

**LEGEND**

	EXISTING PROPERTY LINE
	EXISTING ROAD CENTERLINE
	EXISTING INTERMEDIATE CONTOUR
	EXISTING POWER ROADWAY
	EXISTING GRAVEL DRIVEWAY
	EXISTING STRUCTURE/WALL/CURB
	EXISTING STREAM
	SPECIAL AND WETLAND DISTURBANCE BOUNDARY
	EXISTING WETLAND
	EXISTING BOUNDARY (ELECTRIC LINE)
	EXISTING DRIVEWAY
	EXISTING TELECOMMUNICATION LINE
	EXISTING STORMWATER CULVERT
	EXISTING FIRE LINE
	EXISTING WATER METER
	EXISTING UTILITY HOOK
	EXISTING PILE
	PROPOSED LIMIT OF DISTURBANCE
	PROPOSED STEEL PILE LOCATION (FOUNDATIONAL)
	PROPOSED GRAVEL
	PROPOSED ASPHALT DRIVEWAY
	PROPOSED CONSTRUCTION STRIP
	PROPOSED WELL PAD AND CELLAR
	PROPOSED (ROCK) CONTOUR
	PROPOSED INTERMEDIATE CONTOUR
	PROPOSED ROCK DRIVEWAY
	PROPOSED 12/12% GRADE
	PROPOSED COMPACT FILTER ROCK TRAP
	PROPOSED 18-IN COMPACT FILTER 500'
	PROPOSED 24-IN COMPACT FILTER 500'
	PROPOSED 36-IN COMPACT FILTER 500'
	PROPOSED 48-IN COMPACT FILTER 500'
	PROPOSED 60-IN COMPACT FILTER 500'
	PROPOSED ROCK CONSTRUCTION ENTRANCE
	PROPOSED INLET PROTECTION
	PROPOSED CHANNEL
	PROPOSED STORMWATER CULVERT
	PROPOSED PILE
	PROPOSED ANIMAL ACCESS
	PROPOSED VEGETATION
	PROPOSED BROOK/CONTOUR BLANK

**STREAM AND WETLAND NOTES**

1. WETLAND WATERS ARE BEING PROTECTED FOR THE FOLLOWING REASONS: (A) WETLANDS THAT ARE LOCATED WITHIN 100-FT OF THE LIMIT OF DISTURBANCE WETLANDS (A, B, C, AND D);
2. THE STREAM CHANNEL WATERS ARE WITHIN THE LIMIT OF DISTURBANCE AND ARE PRESERVED OR RESTORED AS SUCH A WATER IS NOT BEING PROTECTED FOR FRESHWATER STREAMS;
3. DISTURBANCE BUFFER WATERS ARE MAINTAINED FROM THE EDGE OF THE WETLAND TO THE PROPOSED LIMIT OF DISTURBANCE.

**COMPACTION SPECIFICATIONS**

1. PLACE SOIL FILL MATERIALS USING COMPACTION EQUIPMENT WITH GREATER THAN 10-TON WEIGHT TO COMPACTED LOTS NOT EXCEEDING 10 HIGHER THAN ONE A FEET TO ONE AND A HALF FEET THICKNESS OF 4 INCHES (MINIMUM) IN AREAS WHERE STEEL PILE TAMPERS OR OTHER HAND-OPERATED COMPACTION ARE NOT USED. MAXIMUM PARTICLE SIZE SHOULD NOT EXCEED 4 INCHES IN STRUCTURAL FILL AND 2 INCHES HEAVY SOIL. PROPOSED COMPACTION ARE FOLLOWS:
  - 1. REFINED SANDWICH PARTICLE SIZE OF 3 INCHES SHOULD BE USED IN UNSATURATED PARTICLES (EXCEPT FOR UNSATURATED PARTICLES SOIL INSTALLED WITHIN OUTSIDE OF THE PROPOSED FILL AREA OR IN EXISTING AREAS OF FULL DENSITY). ROCK PARTICLES (IE MATERIALS EXCEEDING 4 INCHES) SHOULD BE PLACED IN LOTS NOT EXCEEDING 24 INCHES LOTS SHOULD BE COMPACTION IN SEVERAL PASSES USING HEAVY COMPACTION EQUIPMENT.
2. DENSITY ALL FILL AND EXISTING EXPOSURES AND EACH LOT OF FILL SHOULD BE A MINIMUM OF 95 PERCENT OF THE MAXIMUM DENSITY WITHIN THE PERCENT OF THE OPTIMUM MOISTURE CONTENT. EXTENSIVE MANUAL SOIL TESTING AND OPTIMUM MOISTURE CONTENT IS ACCORDANCE WITH ASTM D1557 (SHOULDER METHOD).
3. ADDITIONAL SPECIFICATIONS ARE REQUIRED FOR THE PROPOSED THROUGH SOIL TESTS (SPT) AREAS REFER TO CHANNELS (SPT) THROUGH TESTS FOR ADDITIONAL INFORMATION.

**REFERENCES**

1. STREAMS AND WETLANDS REGULATED BY CWA & ENVIRONMENTAL PROTECTION AGENCY, INC. DATED 02/24/2012.
2. UNDERGROUND UTILITIES LOCATED BY A CONSTRUCTION DIVISION (CONDUCTED BY THE GEOGRAPHIC INFORMATION SYSTEMS UNIT ON 04/23/2014 BY 04/23/2014).
3. UTILITY TOLERANCES DETERMINED BY CWA & ENVIRONMENTAL PROTECTION AGENCY, INC. DATED 04/26/2011 TO 04/26/2011.
4. TOPOGRAPHY SURVEYED BY UNANNOUNCED AERIAL PHOTO (MAP) BY CWA & ENVIRONMENTAL PROTECTION AGENCY, INC. DATED 04/26/2011.
5. PROPOSED WETLANDS WERE PROVIDED BY CHEVRON.

**MISS UTILITY OF WEST VIRGINIA**  
 1-800-245-4848  
 West Virginia  
 Chevron, the Chevron logo and other marks are trademarks of Chevron Corporation. © 2014 Chevron Corporation. All rights reserved.  
**IT'S THE LAW**

**Freeland Well Pad**  
 CHEVRON APPALACHIA, LLC  
 700 CHERINGTON PARKWAY  
 CORAOPOLIS, PA 15108



**REVISION RECORD**

NO.	REV.	DESCRIPTION	DATE
1	01	ISSUED FOR PERMIT	04/11/2014
2	02	REVISED PER COMMENTS	04/11/2014
3	03	REVISED PER COMMENTS	04/11/2014
4	04	REVISED PER COMMENTS	04/11/2014
5	05	REVISED PER COMMENTS	04/11/2014
6	06	REVISED PER COMMENTS	04/11/2014
7	07	REVISED PER COMMENTS	04/11/2014

**FREELEND WELL PAD**  
 CLAY DISTRICT  
 JEFFERSON COUNTY, WEST VIRGINIA  
 PREPARED FOR  
**CHEVRON APPALACHIA, LLC**  
 700 CHERINGTON PARKWAY  
 CORAOPOLIS, PA 15108

**EROSION AND SEDIMENT CONTROL PLAN (1 OF 2)**

Project Manager: [Name]  
 Design Engineer: [Name]  
 Date Issued: 07/23/2014  
 Scale: [Scale]  
 Drawn by: [Name]  
 Checked by: [Name]  
 Project Manager: [Name]

**ES 101**



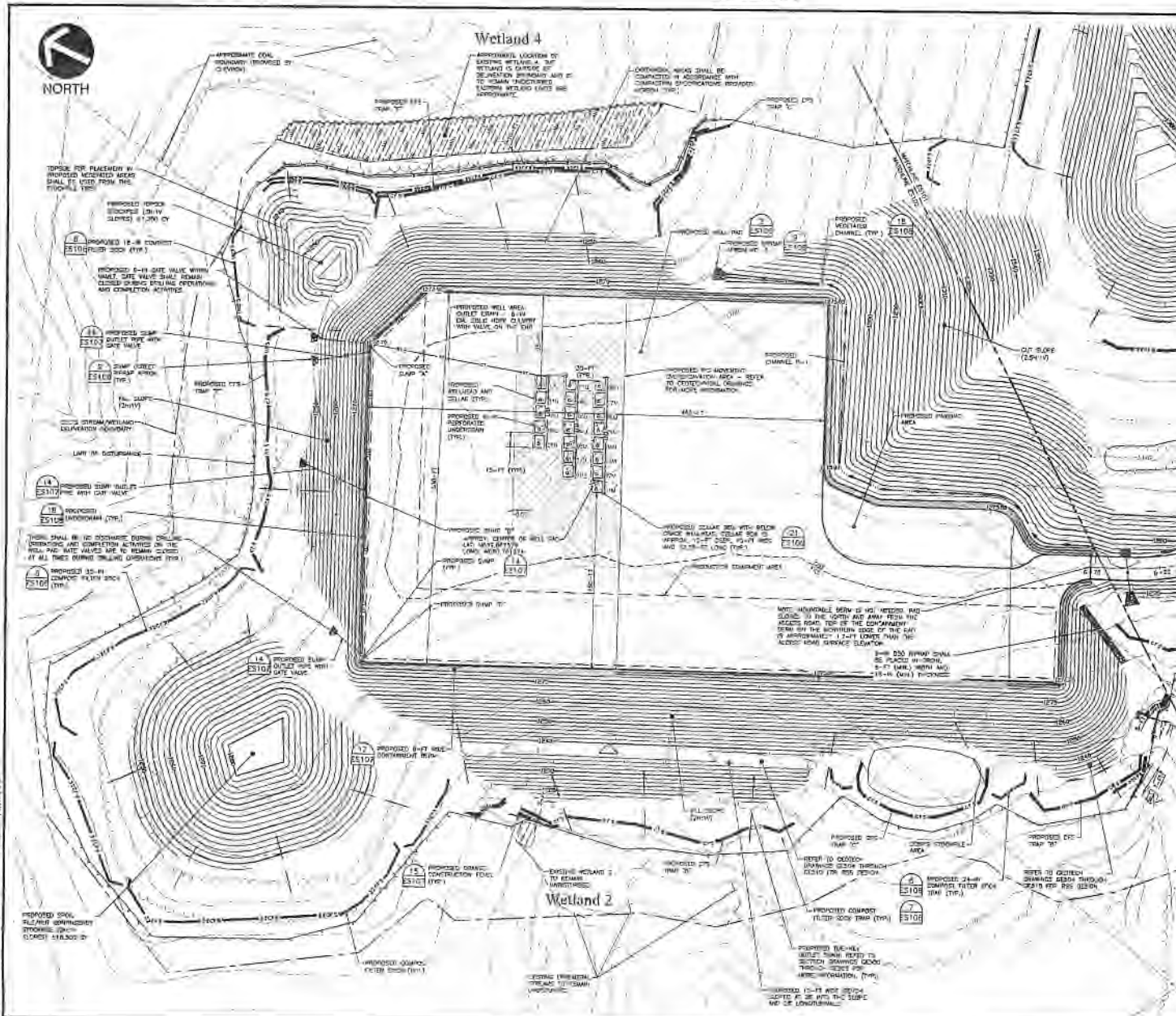

**LEGEND**

	EXISTING PROPERTY LINE
	EXISTING WATER CHANNEL
	EXISTING INTERMEDIATE CONTOUR
	EXISTING PAVED ROADWAY
	EXISTING GRAVELLED ROADWAY
	EXISTING STONE/GRAVEL SUBGRADE
	EXISTING STREAM
	STREAM AND WETLAND RELATIONSHIP BOUNDARY
	EXISTING WETLAND
	EXISTING EVAPORATIVE ELECTRIC LINE
	EXISTING WATER-WIRE
	EXISTING INTERCOMMUNICATION LINE
	EXISTING STORMWATER DITCH
	EXISTING FIRE LINE
	EXISTING WATER METER
	EXISTING UTILITY VAULT
	EXISTING WELL
	PROPOSED LIMIT OF DISTURBANCE
	PROPOSED EDGE OF ACCESS ROAD/PAD
	PROPOSED DRIVE
	PROPOSED ASPHALT PAVED ROAD
	PROPOSED CONTAINMENT BERM
	PROPOSED WELLHEAD AND CELLAR
	PROPOSED HOLE CONTOUR
	PROPOSED INTERMEDIATE CONTOUR
	PROPOSED SPOT ELEVATION
	PROPOSED UTILITY LINE
	PROPOSED COMPACT FILTER 2000 TBM
	PROPOSED 18-IN. CHAMBER FILTER 500
	PROPOSED 24-IN. CHAMBER FILTER 500
	PROPOSED 36-IN. CHAMBER FILTER 500
	PROPOSED DRAINAGE CONSTRUCTION FENCE
	PROPOSED ROCK CONSTRUCTION ENTRANCE
	PROPOSED MAT PROTECTION
	PROPOSED CHANNEL
	PROPOSED STORMWATER CULVERT
	PROPOSED WELL
	PROPOSED WATER METER
	PROPOSED METERHEAD
	PROPOSED EROSION CONTROL BLANKET
	DETAIL NUMBER
	DETAIL LOCATION

**STREAM AND WETLAND NOTES**

1. WETLAND AREAS ARE BEING PROTECTED FOR THE FOLLOWING: FOUR (4) WETLANDS THAT ARE LOCATED WITHIN 100'-0" OF THE LIMIT OF DISTURBANCE WETLANDS 1A, 1B, 5, AND 4.
2. THE STREAMS SHOWN AHEAD OUTSIDE THE LIMIT OF DISTURBANCE ARE UNDESIRABLE OR UNDESIRABLE AS SUCH A WHITE IS NOT BEING PROTECTED FOR FEDERAL PROTECTION.
3. UNDERSTAND SHOWN HEREIN ARE MEASURED FROM THE EDGE OF THE WETLAND TO THE PROPOSED LIMIT OF DISTURBANCE.

**COMPACTION SPECIFICATIONS**

1. PLACE SOIL FILL MATERIALS USING COMPACTION EQUIPMENT WITH DEPTH NOT LESS THAN 18-IN. HEIGHT OF COMPACTION LIFT NOT EXCEEDING 12 INCHES. USE A RETAINED SOLE LIFT THICKNESS OF 6 INCHES (MAXIMUM) IN AREAS WHERE STEEL-PLATE RAMMERS OR OTHER VIBRO-COMPACTORS ARE USED. UNLESS OTHERWISE SPECIFIED, ALL AREAS SHOULD NOT EXCEED 6 INCHES IN STRUCTURAL FILL AREAS. WHERE HEAVY SELF-LOADED OR COMPACTION ARE USED, MAKE REMOVAL MAXIMUM PARTICLE SIZE OF 3 BOSTON SIEVES BY LIFT IN AREAS WHERE VIBRO-COMPACTORS ARE USED. MAKE OVERLAPped AREAS OVERLAPPING THE MAXIMUM PARTICLE SIZE. HORIZONTAL LAYERS OUTSIDE OF THE PROPOSED FILL AREAS OR IN EXISTING AREAS OF FULL OVERLAPped SOIL PARTICLES, I.E. MATERIALS EXCEEDING 6 INCHES PLACED IN THE EXISTING LAYERS OF FILL SHOULD BE PLACED IN LIFTS NOT EXCEEDING 24 INCHES. LIFTS SHOULD BE COMPACTED IN SEVERAL PASSES (SEE HEAVY CONSTRUCTION EQUIPMENT).
2. COMPACT ALL PAD AND ROADWAY SUBGRADES AND EACH LIFT OF FILL MATERIAL TO A MINIMUM OF 95 PERCENT OF ITS MAXIMUM DRY DENSITY WITHIN 2 PERCENT OF THE ORIGINAL MOISTURE CONTENT. OBTAIN MAXIMUM DRY DENSITY AND OPTIMUM MOISTURE CONTENT IN ACCORDANCE WITH ASTM D698 (STANDARD PROCTOR).
3. ADDITIONAL SPECIFICATIONS ARE REQUIRED FOR THE PROPOSED PROTECTION SOIL. PROTECT AREAS AFTER TO UNWASHED SOIL THROUGH SOIL FOR ADDITIONAL INFORMATION.

**REFERENCES**

1. STORMWATER AND WETLANDS REGULATED BY CIVIL & ENVIRONMENTAL CONSULTANTS, INC. DATED 05/24/2017
2. UNDERGROUND UTILITIES LOCATED IN A SEMI-RURAL SUBURB DEVELOPMENT IN THE GREENSBORO, NC DATED 06/03/2011 TO 05/25/2011
3. UTILITY TAPPING SURVEY BY CIVIL & ENVIRONMENTAL CONSULTANTS, INC. DATED 06/09/2017 TO 06/14/2017
4. TOPOGRAPHY SURVEY WITH UNIMPAVED VEHICLE DRIVE (M) BY CIVIL & ENVIRONMENTAL CONSULTANTS, INC. DATED 04/11/2018
5. PROPERTY BOUNDARIES WERE PROVIDED BY CHEVRON

**MISS UTILITY OF WEST VIRGINIA**  
1-800-245-4848  
West Virginia State Law  
Section 20-2-2 (b) (2) (b) requires that you call the location of the utility you are in the name of West Virginia.  
**IT'S THE LAW**

SCALE IN FEET  
0 10 20 30 40 50

**Civil & Environmental Consultants, Inc.**  
1400 Memphis Lane, Suite 200, Raleigh, NC 27603  
(919) 876-0400



REVISION RECORD

NO.	DATE	DESCRIPTION
1	05/24/2017	ISSUED FOR PERMIT
2	06/03/2017	REVISED PER COMMENTS
3	06/14/2017	REVISED PER COMMENTS
4	06/24/2017	REVISED PER COMMENTS
5	06/25/2017	REVISED PER COMMENTS
6	06/25/2017	REVISED PER COMMENTS
7	06/25/2017	REVISED PER COMMENTS
8	06/25/2017	REVISED PER COMMENTS
9	06/25/2017	REVISED PER COMMENTS
10	06/25/2017	REVISED PER COMMENTS

DATE

1	2	3	4	5	6	7	8	9	10
---	---	---	---	---	---	---	---	---	----

**FREELAND WELL PAD**  
CLAY COUNTY  
MARSHALL COUNTY, WEST VIRGINIA  
PREPARED FOR:  
**CHEVRON APPALACHIA, LLC**  
100 CHEVROEN PARKWAY  
CORONADO, PA 15106

EROSION AND SEDIMENT CONTROL PLAN (2 OF 2)  
Project Number: 170346  
Drawing Scale: 1"=20'  
City Number: 1141000  
Sheet Number: 1141000-01  
Drawn By: JAG  
Checked By: JAG  
Project Manager: MLE

ES 102

STATE OF WEST VIRGINIA  
DEPARTMENT OF ENVIRONMENTAL PROTECTION, OFFICE OF OIL AND GAS  
WELL WORK PERMIT APPLICATION

1) Well Operator: Chevron Appalachia, LLC 49449935 Marshall Clay Powhatan Point, WV  
Operator ID County District Quadrangle

2) Operator's Well Number: M08H Well Pad Name: Freeland

3) Farm Name/Surface Owner: Freeland Public Road Access: CR 21 Robert Ridge Road

4) Elevation, current ground: 1274' Elevation, proposed post-construction: 1275'

5) Well Type (a) Gas  Oil \_\_\_\_\_ Underground Storage \_\_\_\_\_  
Other \_\_\_\_\_

(b) If Gas Shallow  Deep \_\_\_\_\_  
Horizontal

6) Existing Pad: Yes or No No

*Handwritten signature and date: 12/5/18*

7) Proposed Target Formation(s), Depth(s), Anticipated Thickness and Expected Pressure(s):  
Marcellus, 6370' below GL, 50' thick, Pore Pressure Gradient 0.64 psi/ft.

8) Proposed Total Vertical Depth: 6,395

9) Formation at Total Vertical Depth: Marcellus

10) Proposed Total Measured Depth: 20,615

11) Proposed Horizontal Leg Length: 13,745

12) Approximate Fresh Water Strata Depths: 572' below GL

13) Method to Determine Fresh Water Depths: Based on deepest water well within 2 mile radius

14) Approximate Saltwater Depths: 1709', 1789', 2120' below GL

15) Approximate Coal Seam Depths: Pittsburgh Coal top 794' below GL

16) Approximate Depth to Possible Void (coal mine, karst, other): No Void - In solid coal pillar

17) Does Proposed well location contain coal seams directly overlying or adjacent to an active mine? Yes \_\_\_\_\_ No

(a) If Yes, provide Mine Info: Name: \_\_\_\_\_  
Depth: \_\_\_\_\_  
Seam: \_\_\_\_\_  
Owner: \_\_\_\_\_

RECEIVED  
Office of Oil and Gas  
DEC 17 2018  
WV Department of  
Environmental Protection

18) CASING AND TUBING PROGRAM

TYPE	Size (in)	New or Used	Grade	Weight per ft. (lb/ft)	FOOTAGE: For Drilling (ft)	INTERVALS: Left in Well (ft)	CEMENT: Fill-up (Cu. Ft.)/CTS
Conductor	20	New	X-52	78.67	60	60	CTS
Fresh Water	13.375	New	J-55	54.5	622	622	CTS
Coal							
Intermediate	9.625	New	L-80	40	2,170	2,170	CTS
Production	5.5	New	P110	20	20,615	20,615	2,670' (500' below 9.625" shoe)
Tubing							
Liners							

*ju*  
12/11/18

TYPE	Size (in)	Wellbore Diameter (in)	Wall Thickness (in)	Burst Pressure (psi)	Anticipated Max. Internal Pressure (psi)	Cement Type	Cement Yield (cu. ft./k)
Conductor	20	26	0.375				
Fresh Water	13.375	17.5	0.38	2,730	400	Class A	1.2
Coal							
Intermediate	9.625	12.375 & 12.25	0.395	5,750	500	Class A	1.19
Production	5.5	8.75 & 8.5	0.361	14,360	2050	Class A, G, or H	1.25
Tubing							
Liners							

PACKERS

Kind:				
Sizes:				
Depths Set:				

RECEIVED  
Office of Oil and Gas

DEC 17 2018

*mw*  
*12/5/18*

19) Describe proposed well work, including the drilling and plugging back of any pilot hole:

Drill vertical depth to the Marcellus at an estimated total vertical depth of approximately 6,395 feet. Drill horizontal leg.

20) Describe fracturing/stimulating methods in detail, including anticipated max pressure and max rate:

9525 bbl fluid - 400,000 lbm sand/stage - 9,400 anticipated max psi - 100 bpm anticipated max rate

21) Total Area to be disturbed, including roads, stockpile area, pits, etc., (acres): 24.2

22) Area to be disturbed for well pad only, less access road (acres): 5.0

23) Describe centralizer placement for each casing string:

Surface: (1) on shoe track w/ stop collar & (1) per jt over coupling to surface; Intermediate: (1) on shoe track w/ stop collar & (1) per 3 jts over coupling; Production String: (1) centralizer every jt in the lateral and curve & (1) every other joint from KOP to surface.

24) Describe all cement additives associated with each cement type:

For the Water String the blend will contain class A cement, 3% CaCl<sub>2</sub>, and flake. The intermediate will contain class A cement, 3% CaCl<sub>2</sub>, Salt, and flake. The Production cement will have a lead and tail cement. The lead will contain class A, G, or H cement, KCl, dispersant, suspension agent, and retarder. The tail will contain class A, G, or H cement, Calcium Carbonate, KCl, dispersant, de-foamer, suspension agent, and friction reducer.

25) Proposed borehole conditioning procedures:

Air sections ensured to be clean via air circulation once TD is reached. Fluid sections will be circulated a minimum of 2 bottoms up once casing point has been reached and until uniform mud properties are achieved.

RECEIVED  
Office of Oil and Gas

DEC 17 2018

\*Note: Attach additional sheets as needed.

4705102154 03/08/2019

Cement Additives

The Water String the blend will contain class A cement, 3% CaCl<sub>2</sub>, and flake.

The intermediate will contain class A cement, 10% CaCl<sub>2</sub>, Salt, and flake.

The Production cement will have a lead and tail cement.

The lead will contain class A, G, or H cement, KCl, dispersant, suspension agent, and retarder.

The tail will contain class A, G, or H cement, Calcium Carbonate, KCl, dispersant, de-foamer, suspension agent, and friction reducer.

RECEIVED  
Office of Oil and Gas

DEC 17 2018

WV Department of  
Environmental Protection

Chevron		Freeland M08H										
Clay Twp, Marshall Co, WV										Ground Level Elev. (ft above SL):		1,274
DRILLING FLUID / BIT TYPE / TFA	CENTRALIZER PROGRAM	CASING SIZE / FORMATION	DEPTH		WELLHEAD DESIGN		HOLE SIZE (IN)		CASING SPECS	CEMENT PROGRAM		
			MD (FT)	TVD (FT)	INC	AZM						
Core Barrel / Auger	2 Bowspring per Jt	20" Conductor	65	65			30		<b>Conductor</b> 20" API 5L Minimum 40 ft from GL or at least 10 ft into bedrock	Grout to Surface		
	<b>Bow Spring:</b> (1) on shoe track w/ stop collar & (1) per jt over coupling to surface	13-3/8" Casing	622	622			17.5		<b>Surface Casing</b> 13-3/8" 54.5# J-55 BTC 0.380" Wall Coupling OD (in) 14.375 ID (in) 12.615 Drift ID (in) 12.459 Burst (psi) 2,730 Collapse (psi) 1,130 Yield (Jt Strength 1,000 lbs) 853	<b>Surface Blend (Class A)</b> Cement to Surface		
	<b>Bow Spring:</b> (1) on shoe track w/ stop collar & (1) per 3 Jts over coupling	9-5/8" Casing	2,170	2,170			12.375 - 12.25		<b>Intermediate Casing</b> 9-5/8" 40# L-80 BTC 0.395" Wall Coupling OD (in) 10.625 ID (in) 8.835 Drift ID (in) 8.679 Burst (psi) 5,750 Collapse (psi) 3,080 Yield (Jt Strength 1,000 lbs) 916	<b>Intermediate II Blend (Class A)</b> Cement to Surface		
	<b>Bow Spring:</b> (1) per every other jt over coupling  <b>SpiraGlider or Centek:</b> (1) per jt of csg to KOP	5-1/2" Casing	20,615				8.75 - 8.5		<b>Production Casing</b> 5-1/2" 20# P-110, 0.361" Wall Coupling OD (in) 6.300 ID (in) 4.778 Drift ID (in) 4.653 Burst (psi) 14,360 Collapse (psi) 12,090 Yield (Jt Strength 1,000 lbs) 729	<b>Production Lead Slurry</b> Cement to 500' below 9-5/8" shoe   <b>Production Tail Slurry</b> TOC minimum 200' above Marcellus		
	<b>Float Equip.</b> Float Equip.								RECEIVED Office of Oil and Gas  DEC 17 2018  WV Department of Environmental Protection  <i>ju</i> 12/15/18			

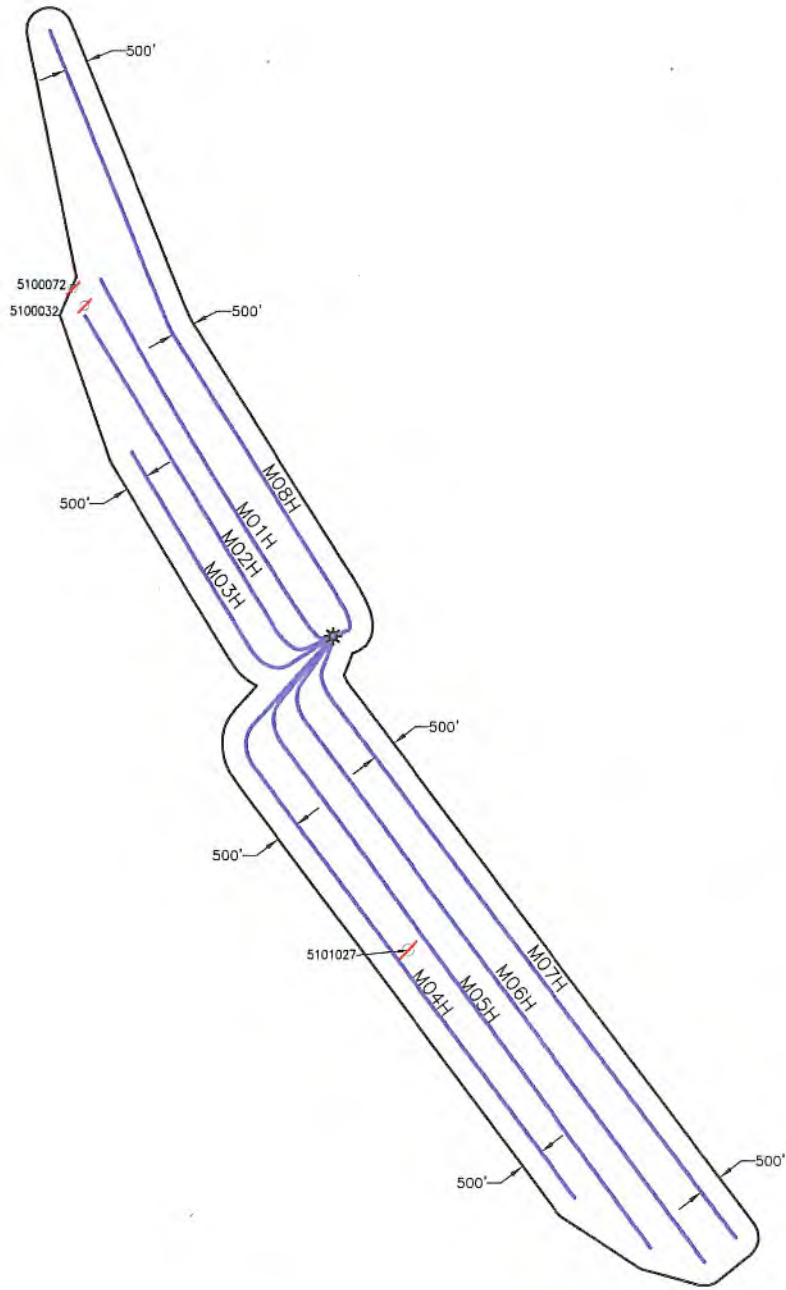

RECEIVED  
Office of Oil and Gas  
DEC 17 2018  
WV Department of  
Environmental Protection



PREPARED FOR:  
CHEVRON APPALACHIA, LLC  
700 CHERRINGTON PARKWAY  
CORAOPLIS, PA 15108

- LEGEND**
- WELL LOCATION
  - PLUGGED WELL
  - ABANDON WELL

**FREELAND  
AREA OF REVIEW MAP  
MARSHALL COUNTY  
CLAY DISTRICT  
WEST VIRGINIA**

TOPO QUAD: POWHATAN POINT, WV  
SCALE: 1" = 4000'  
DATE: SEPTEMBER 7, 2018

4705102154

Well ID	Prior Operator On Record	Operator - DEP	Status	Latitude	Longitude	Vertical TD	Producing Formation	Producing Zones NOT Perforated
47-051-00072	Wasmuth-Callahan Gas Co.	Operator Unknown	ABANDONED	39.887867	-80.781834	N/A	N/A	None
47-051-00032	R L McDowdell	Operator Unknown	ABANDONED	39.886851	-80.780892	N/A	N/A	None
47-051-01027	CNX Gas Company	CNX Gas Company LLC	ABANDONED	39.849249	-80.75489	N/A	N/A	None

RECEIVED  
Office of Oil and Gas

DEC 17 2018

WV Department of  
Environmental Protection



WW-9  
(4/16)

API Number 47 - \_\_\_\_\_ - \_\_\_\_\_

Operator's Well No. M08H

STATE OF WEST VIRGINIA  
DEPARTMENT OF ENVIRONMENTAL PROTECTION  
OFFICE OF OIL AND GAS

FLUIDS/ CUTTINGS DISPOSAL & RECLAMATION PLAN

Operator Name Chevron Appalachia, LLC OP Code 49449935

Watershed (HUC 10) Short Creek - Ohio River Quadrangle Powhatan Point, WV 7.5'

Do you anticipate using more than 5,000 bbls of water to complete the proposed well work? Yes  No

Will a pit be used? Yes  No

If so, please describe anticipated pit waste: \_\_\_\_\_

Will a synthetic liner be used in the pit? Yes  No  If so, what ml.? \_\_\_\_\_

Proposed Disposal Method For Treated Pit Wastes:

- Land Application
- Underground Injection ( UIC Permit Number \_\_\_\_\_)
- Reuse (at API Number \_\_\_\_\_ at next anticipated well)
- Off Site Disposal (Supply form WW-9 for disposal location)
- Other (Explain \_\_\_\_\_)

RECEIVED  
Office of Oil and Gas

DEC 17 2018

WV Department of  
Environmental Protection

Will closed loop system be used? If so, describe: Yes, we will be utilizing multiple open/closed top tanks

Drilling medium anticipated for this well (vertical and horizontal)? Air, freshwater, oil based, etc. Air to KOP & Oil from KOP to TMD

-If oil based, what type? Synthetic, petroleum, etc. Synthetic

Additives to be used in drilling medium? Barite, fluid loss, emulsifiers, rheological control

Drill cuttings disposal method? Leave in pit, landfill, removed offsite, etc. Removed offsite

-If left in pit and plan to solidify what medium will be used? (cement, lime, sawdust) N/A

-Landfill or offsite name/permit number? Short Creek Landfill/SWF-1034/WV0109517 and Arden Landfill/#100172

Permittee shall provide written notice to the Office of Oil and Gas of any load of drill cuttings or associated waste rejected at any West Virginia solid waste facility. The notice shall be provided within 24 hours of rejection and the permittee shall also disclose where it was properly disposed.

I certify that I understand and agree to the terms and conditions of the GENERAL WATER POLLUTION PERMIT issued on August 1, 2005, by the Office of Oil and Gas of the West Virginia Department of Environmental Protection. I understand that the provisions of the permit are enforceable by law. Violations of any term or condition of the general permit and/or other applicable law or regulation can lead to enforcement action.

I certify under penalty of law that I have personally examined and am familiar with the information submitted on this application form and all attachments thereto and that, based on my inquiry of those individuals immediately responsible for obtaining the information, I believe that the information is true, accurate, and complete. I am aware that there are significant penalties for submitting false information, including the possibility of fine or imprisonment.

Company Official Signature \_\_\_\_\_

Company Official (Typed Name) Jenny Butchko

Company Official Title Permitting Team Lead

Subscribed and sworn before me this 24th day of September, 2018 Commonwealth of Pennsylvania  
County of Allegheny

Laura Savage

Notary Public

My commission expires September 17, 2022

Commonwealth of Pennsylvania - Notary Seal  
Laura Savage, Notary Public  
Allegheny County  
My commission expires September 17, 2022  
Commission number 1285773  
Member, Pennsylvania Association of Notaries

Chevron Appalachia, LLC

Proposed Revegetation Treatment: Acres Disturbed 18.8 Prevegetation pH 6.5-7.0

Lime 3 tons/acre Tons/acre or to correct to pH

Fertilizer type 10-20-20 or as directed by soil test

Fertilizer amount 300#/acre or as directed by soil test lbs/acre

Mulch 3 tons/acre or 5 tons/acre for winter stabilization Tons/acre

Seed Mixtures

Temporary

Permanent

Seed Type lbs/acre

Seed Type lbs/acre

Annual Ryegrass - 50

See Attached

Winter Wheat - 75

Cereal Ryegrass - 50

Attach:

Maps(s) of road, location, pit and proposed area for land application (unless engineered plans including this info have been provided). If water from the pit will be land applied, include dimensions (L x W x D) of the pit, and dimensions (L x W), and area in acreage, of the land application area.

Photocopied section of involved 7.5' topographic sheet.

Plan Approved by: [Signature]

Comments:

RECEIVED Office of Oil and Gas

DEC 17 2018

WV Department of Environmental Protection

Title: Oil & Gas Inspector Date: 12/5/18

Field Reviewed? (X) Yes ( ) No

**Seed Mixtures**

Seed Type	3ton/ac	lbs/acre
<u>Permanent</u>		
Non Agricultural Upland		6000 and
Tall Fescue	57%	3420.00
Perennial Ryegrass	19%	649.80
Ladino Clover	10%	64.98
Birdsfoot - Trefoil	10%	6.50
Red Top	4%	0.26

Seed Type	lbs/acre
<u>Permanent</u>	
Hayfield, Pastureland, and Cropland	6000
Orchard Grass	40% 2400.00
Timothy	40% 960.00
Birdsfoot - Trefoil	10% 96.00
Ladino Clover	10% 9.60

RECEIVED  
Office of Oil and Gas

DEC 17 2018

WV Department of  
Environmental Protection



**Chevron**

**Appalachian LLC**  
**WV Well Site Safety Plan**  
**Pad: Freeland Pad A**  
**Well # M08H**

*juw*  
*12/5/18*

**3599 Roberts Ridge Rd**  
**Moundsville, WV 26041**  
**Clay District**  
**Marshall County, WV**

**Access Point – [39.865278°N, 80.758511°W]**  
**Well Site – [39.867578°N, 80.761275°W]**  
**Marshall County, West Virginia**

RECEIVED  
Office of Oil and Gas

DEC 17 2018

WV Department of  
Environmental Protection



BHL is located on topo map 4,987 feet south of Latitude: 39° 55' 00"  
 SHL is located on topo map 2,690 feet south of Latitude: 39° 52' 30"

**SEE PAGE 2 FOR PLAT DUE TO LENGTH OF LATERAL**

**SEE PAGE 3 FOR LESSORS**



03/08/2019



BHL is located on topo map 9,567 feet west of Longitude: 80° 45' 00"  
 SHL is located on topo map 3,236 feet west of Longitude: 80° 45' 00"

	SURFACE OWNER	DIST-TM/PAR
1	JOSEPH L. FREELAND ET UX	4-7/21
2	CHARLES L. THIELE ET UX	4-7/23.12
3	JOHN K. & NANCY LOU MASON	4-7/7
4	MICHAEL WILLIAM YOUNG	4-7/5.5
5	NATHAN E. & NICOLE WOOD	4-7B/46
6	*NATHAN E. & NICOLE WOOD	4-7B/21
7	NATHAN E. & NICOLE WOOD	4-7B/20
8	MICHAEL WILLIAM YOUNG	4-7B/22
9	MARK R. SMITH	4-7B/5
10	*MARY K. YOUNGER-HARBERT & BRANT LEE HARBERT	4-7B/12
11	ROBERT TODD ANKROM ET UX	4-7/5.3
12	LARRY M. & ROSEANNA J. KELLER	4-5/75
13	LANE P. & TONI L. RINE	4-5/73
14	FLOYD W. BOLEN ET UX ESTS	4-6/12
15	ROBERT W. ASTON	4-6/13
16	KRISTIN CROWTHER THACHER	4-6/15
17	KRISTIN CROWTHER THACHER	4-6/16
18	JAMES PARKS MILLER	4-1/38

**SURFACE HOLE LOCATION (SHL)**  
 UTM 17-NAD83(M)  
 N:4413099.21  
 E:520444.55  
 NAD83, WV NORTH  
 N:500639.840  
 E:1614576.899

**APPROX. LANDING POINT**  
 UTM 17-NAD83(M)  
 N:4413349.59  
 E:520456.39  
 NAD83, WV NORTH  
 N:501460.796  
 E:1614629.506

**BOTTOM HOLE LOCATION (BHL)**  
 UTM 17-NAD83(M)  
 N:4417010.81  
 E:518455.11  
 NAD83, WV NORTH  
 N:513584.890  
 E:1608263.051



\* - DENOTES PARCEL WITHIN 30 FEET OF PLANNED WELL BORE

FILE #: FREELAND M08H  
 DRAWING #: FREELAND M08H  
 SCALE: 1" = 2000'  
 MINIMUM DEGREE OF ACCURACY: 1/2500  
 PROVEN SOURCE OF ELEVATION: U.S.G.S. MONUMENT THOMAS 1498.81'

I, THE UNDERSIGNED, HEREBY CERTIFY THAT THIS PLAT IS CORRECT TO THE BEST OF MY KNOWLEDGE AND BELIEF AND SHOWS ALL THE INFORMATION REQUIRED BY LAW AND THE REGULATIONS ISSUED AND PRESCRIBED BY THE DEPARTMENT OF ENVIRONMENTAL PROTECTION.  
 Signed: *George D. Six*  
 R.P.E.: \_\_\_\_\_ L.L.S.: P.S. No. 2000

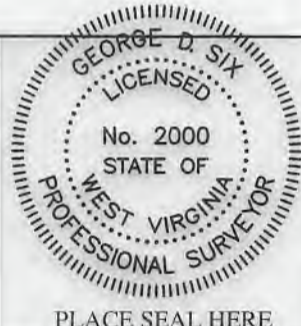

(+) DENOTES LOCATION OF WELL ON UNITED STATES TOPOGRAPHIC MAPS WVDEP  
 OFFICE OF OIL & GAS  
 601 57TH STREET  
 CHARLESTON, WV 25304



DATE: OCTOBER 12, 2018  
 OPERATOR'S WELL #: FREELAND M08H  
 API WELL #: 47 51 02154  
 STATE COUNTY PERMIT

Well Type:  Oil  Waste Disposal  Production  Deep  Gas  Liquid Injection  Storage  Shallow

WATERSHED: SHORT CREEK-OHIO RIVER ELEVATION: 1274.00'

COUNTY/DISTRICT: MARSHALL / CLAY QUADRANGLE: POWHATAN POINT, WV 7.5'

SURFACE OWNER: JOSEPH L. FREELAND ET UX ACREAGE: 104.22±

OIL & GAS ROYALTY OWNER: JOSEPH FREELAND ET UX ACREAGE: 842.621±

DRILL  CONVERT  DRILL DEEPER  REDRILL  FRACTURE OR STIMULATE  PLUG OFF OLD FORMATION   
 PERFORATE NEW FORMATION  PLUG & ABANDON  CLEAN OUT & REPLUG  OTHER CHANGE

(SPECIFY): \_\_\_\_\_

TARGET FORMATION: MARCELLUS ESTIMATED DEPTH: TVD: 6,395'± TMD: 20,615.04'±

WELL OPERATOR CHEVRON APPALACHIA, LLC DESIGNATED AGENT KENNETH E. TAWNEY  
 Address 700 CHERRINGTON PARKWAY Address 500 LEE STREET, EAST SUITE 1600  
 City CORAOPOLIS State PA Zip Code 15108 City CHARLESTON State WV Zip Code 25301-3202

# FREELAND M08H PAGE 2 OF 3

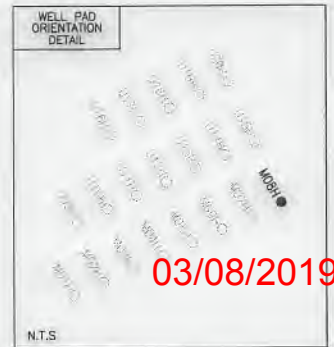
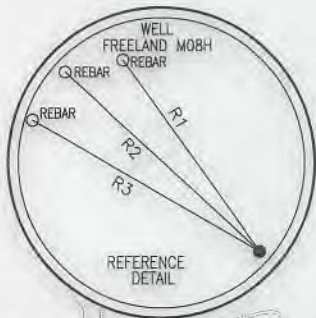

LEGEND	
	- TOPO MAP POINT
	- WELL
	- ALL ARE POINTS UNLESS OTHERWISE NOTED.
	- MINERAL TRACT BOUNDARY
	- PARCEL LINES
	- WELL REFERENCE
	- PROPOSED HORIZONTAL WELL
	- ROAD
	- STREAM CENTER LINE
	- LESSORS
	- SURFACE OWNERS
	- DETAIL
GAS WELLS	
	- EXISTING WELLS
	- PLUGGED WELLS
	- ABANDONED WELLS

LINE	BEARING	DISTANCE
R1	N 36°47'53" W	222.99'
R2	N 48°35'50" W	252.06'
R3	N 61°09'58" W	251.55'
R4	N 41°51'57" W	1666.19'
R5	S 19°20'38" E	1814.44'
R6	N 72°02'20" E	1129.25'

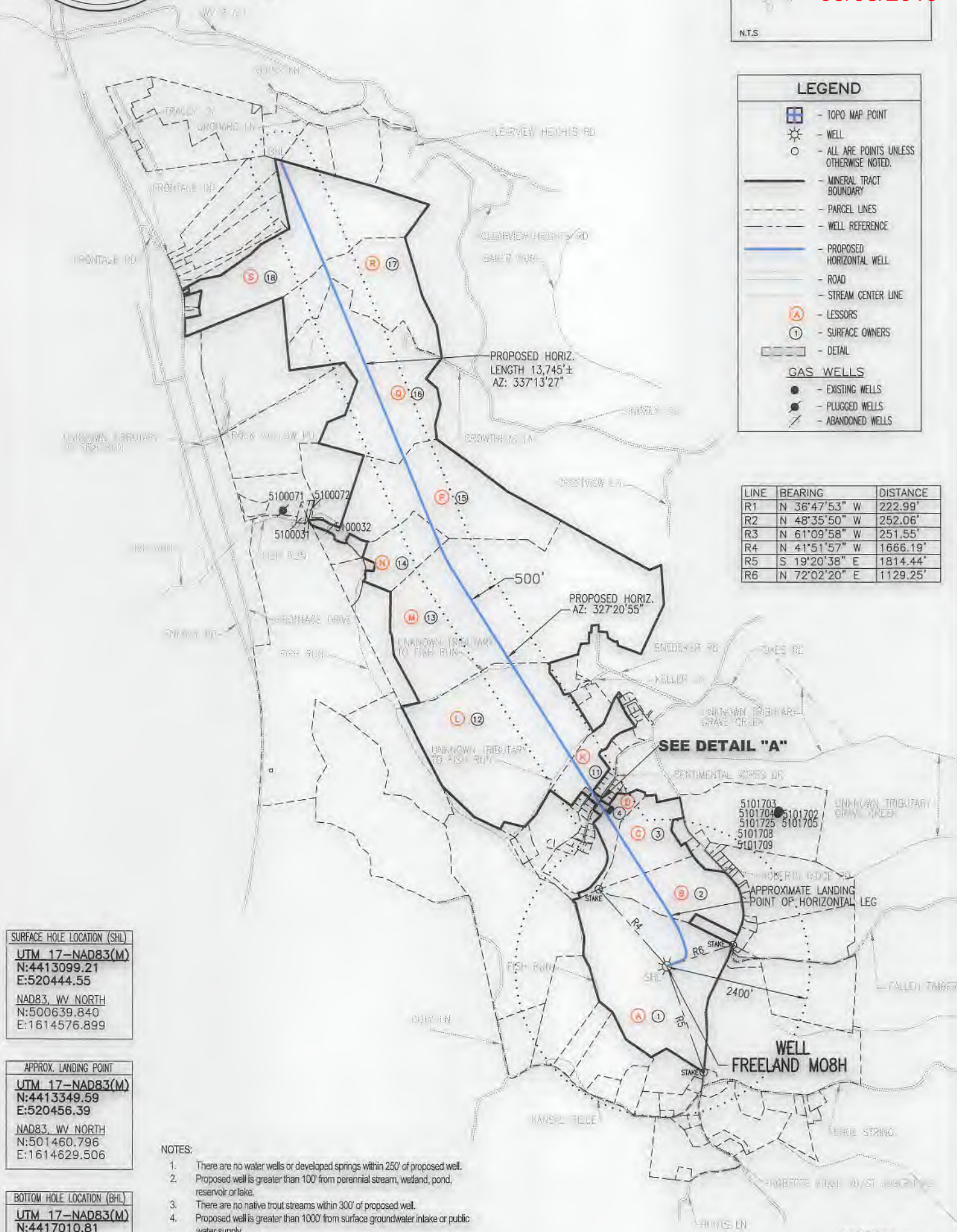

**SURFACE HOLE LOCATION (SHL)**  
**UTM 17-NAD83(M)**  
 N:4413099.21  
 E:520444.55  
 NAD83, WV NORTH  
 N:500639.840  
 E:1614576.899

**APPROX. LANDING POINT**  
**UTM 17-NAD83(M)**  
 N:4413349.59  
 E:520456.39  
 NAD83, WV NORTH  
 N:501460.796  
 E:1614629.506

**BOTTOM HOLE LOCATION (BHL)**  
**UTM 17-NAD83(M)**  
 N:4417010.81  
 E:518455.11  
 NAD83, WV NORTH  
 N:513584.890  
 E:1608263.051

- NOTES:**
1. There are no water wells or developed springs within 250' of proposed well.
  2. Proposed well is greater than 100' from perennial stream, wetland, pond, reservoir or lake.
  3. There are no native trout streams within 300' of proposed well.
  4. Proposed well is greater than 1000' from surface groundwater intake or public water supply.
  5. It is not the purpose or intention of this plat to represent surveyed locations of the surface or mineral parcels depicted hereon. The location of the boundary lines, as shown, are based on record deed descriptions, field evidence found and/or tax map position, unless otherwise noted.
  6. There are no existing buildings within 625' of proposed well.

**OCTOBER 12, 2018**

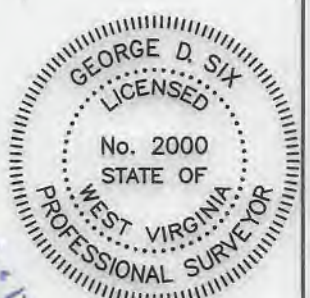

*George D. Six*

# FREELAND

## M08H

### PAGE 3 OF 3

03/08/2019

	LESSOR	DIST-TM/PAR
A	JOSEPH FREELAND ET UX	4-7/21
B	CHARLES L. THIELE	4-7/23.12
C	JOHN K. MASON SR., ET UX	4-7/7
D	MICHAEL W. YOUNG	4-7/5.5
E	*JAMES A. BEHM ET UX	4-7B/21
F	JAMES A. BEHM ET UX	4-7B/20
G	MICHAEL W. YOUNG	4-7B/22
H	MARK R. SMITH	4-7B/5
J	*PATRICIA J. YOUNGER	4-7B/12
K	ROBERT TODD ANKROM ET UX	4-7/5.3
L	ROSEANNA KELLER ET VIR	4-5/75
M	LANE P. RINE ET UX	4-5/73
N	EMMA A. SNEDEKER	4-6/12
	NOREEN S. HEDRICK	
	EVELYN K. SNEDEKER	
	ROBERT D. SIGLER ET UX	
	NANCY C. RIGGS	
	DONALD A. SNEDEKER	
	DELORES J. CALLIHAN	
	TRACI L. WILLIAMS	
	ROBERT J. SCHAUER ET UX	
	KATHERINE MATHEWS	
	FLOYD EUGENE BOLEN JR.	
	ROBERT M. MERASHOFF	
	EQT PRODUCTION CO ET AL	
P	EMMA A. SNEDEKER	4-6/13
	NOREEN S. HEDRICK	
	CHESTNUT HOLDINGS LLC	
	EVELYN K. SNEDEKER	
	ROBERT D SIGLER ET UX	
	NANCY C. RIGGS	
	DONALD A. SNEDEKER	
	DELORES J. CALLIHAN	
	TRACI L. WILLIAMS	
	ROBERT J. SCHAUER ET UX	
	KATHERINE MATHEWS	
	FLOYD EUGENE BOLEN JR.	
	ROBERT M. MERASHOFF	
	EQT PRODUCTION CO ET AL	
Q	KRISTIN CROWTHER THACHER	4-6/15
R	KRISTIN CROWTHER THACHER	4-6/16
S	THOMAS SCOTT MILLER ET UX	4-1/38
	BERNADINE RODRIGUEZ	
	BOUNTY MINERALS II ACQUISITIONS LLC	
	ALFRED E. HAMILTON	
	MARCIA HAMILTON CLARK ET VIR	
	STEVEN HAMILTON	
	SAM W. BOOHER III ET UX	
	MURIEL E. PARKER	
	JON BOOHER ET UX	
	DAVID LEWIS BOOHER ET UX	
	VIRGINIA LEE ODGEN DAVIES ET VIR	
	ROBERT OGDEN	
	PATRICIA AILEEN GEORGE ET VIR	
	AUDRA MARY OGDEN MINETTE ET VIR	
	BOOHER HUGHES ET UX	
	PATRICIA SUE MCALISTER ET VIR	
	JAMES PARK MILLER ET UX	

**SURFACE HOLE LOCATION (SHL)**  
**UTM 17-NAD83(M)**  
 N:4413099.21  
 E:520444.55  
 NAD83, WV NORTH  
 N:500639.840  
 E:1614576.899

**APPROX. LANDING POINT**  
**UTM 17-NAD83(M)**  
 N:4413349.59  
 E:520456.39  
 NAD83, WV NORTH  
 N:501460.796  
 E:1614629.506

**BOTTOM HOLE LOCATION (BHL)**  
**UTM 17-NAD83(M)**  
 N:4417010.81  
 E:518455.11  
 NAD83, WV NORTH  
 N:513584.890  
 E:1608263.051

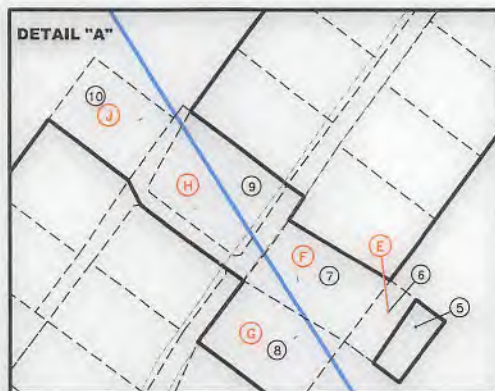

\* - DENOTES PARCEL WITHIN 30 FEET OF PLANNED WELL BORE

**OCTOBER 12, 2018**



**INFORMATION SUPPLIED UNDER WEST VIRGINIA CODE  
Chapter 22, Article 6A, Section 5(a)(5)  
IN LIEU OF FILING LEASE(S) AND OTHER CONTINUING CONTRACT(S)**

Under the oath required to make the verification on page 1 of this Notice and Application, I depose and say that I am the person who signed the Notice and Application for the Applicant, and that –

- (1) the tract of land is the same tract described in this Application, partly or wholly depicted in the accompanying plat, and described in the Construction and Reclamation Plan;
- (2) the parties and recordation data (if recorded) for lease(s) or other continuing contract(s) by which the Applicant claims the right to extract, produce or market the oil or gas are as follows:

Lease Name or Number	Grantor, Lessor, etc.	Grantee, Lessee, etc.	Royalty	Book/Page
See Attached				

**Acknowledgement of Possible Permitting/Approval  
In Addition to the Office of Oil and Gas**

The permit applicant for the proposed well work addressed in this application hereby acknowledges the possibility of the need for permits and/or approvals from local, state, or federal entities in addition to the DEP, Office of Oil and Gas, including but not limited to the following:

- WV Division of Water and Waste Management
- WV Division of Natural Resources WV Division of Highways
- U.S. Army Corps of Engineers
- U.S. Fish and Wildlife Service
- County Floodplain Coordinator

RECEIVED  
Office of Oil and Gas

DEC 17 2018

WV Department of  
Environmental Protection

The applicant further acknowledges that any Office of Oil and Gas permit in no way overrides, replaces, or nullifies the need for other permits/approvals that may be necessary and further affirms that all needed permits/approvals should be acquired from the appropriate authority before the affected activity is initiated.

Well Operator: Chevron Appalachia, LLC

By: Jenny Butchko

Its: Permitting Team Lead

4705102154

## Freeland Unit #8H - BATCH 1 - MRCL FULL

Plat ID	Tax Parcel	Lessor	Lessee	Royalty	Book/Page	Assignment #1	Assignment #2	Assignment #3
A	4-7-21	FREELAND JOSEPH ET UX	Chevron U.S.A. Inc.	0.180	932/374	n/a	n/a	n/a
B	4-7-23.12	THIELE CHARLES L	Chevron U.S.A. Inc.	0.16	800/554	n/a	n/a	n/a
C	4-7-7	MASON JOHN K SR ET UX	Fossil Creek Ohio, LLC	0.2	840/150	33/9 Fossil Creek Ohio, LLC to Gulfport Energy Corporation	36/588 Gulfport Energy Corporation and Fossil Creek Ohio, LLC to American Petroleum Partners Operating, LLC	40/99 American Petroleum Partners Operating, LLC to Chevron U.S.A. Inc.
D	4-7-5.5	YOUNG MICHAEL W	TriEnergy Holdings, LLC	0.160	711/357	24/430 TriEnergy Holdings, LLC to NPAR, LLC	756/332 NPAR, LLC to Chevron U.S.A. Inc.	n/a
E	4-7B-21	BEHM JAMES A ET UX	TriEnergy Holdings, LLC	0.17	737/238	25/489 TriEnergy Holdings, LLC to NPAR, LLC	756/332 NPAR, LLC to Chevron U.S.A. Inc.	n/a
F	4-7B-20	BEHM JAMES A ET UX	TriEnergy Holdings, LLC	0.17	737/238	25/489 TriEnergy Holdings, LLC to NPAR, LLC	756/332 NPAR, LLC to Chevron U.S.A. Inc.	n/a
G	4-7B-22	YOUNG MICHAEL W	TriEnergy Holdings, LLC	0.160	711/357	24/430 TriEnergy Holdings, LLC to NPAR, LLC	756/332 NPAR, LLC to Chevron U.S.A. Inc.	n/a
H	4-7B-5	SMITH MARK R	Chevron U.S.A. Inc.	0.14	771/265	n/a	n/a	n/a
J	4-7B-12	YOUNGER PATRICIA J	TriEnergy Holdings, LLC	0.16	731/1	25/489 TriEnergy Holdings, LLC to NPAR, LLC	756/332 NPAR, LLC to Chevron U.S.A. Inc.	n/a
K	4-7-5.3	ANKROM ROBERT TODD ET UX	Chevron U.S.A. Inc.	0.16	784/470	n/a	n/a	n/a
L	4-5-75	KELLER ROSEANNA ET VIR	Chesapeake Appalachia, LLC	0.18	714/190	29/325 Chesapeake Appalachia, LLC to Statoil USA Onshore Properties, Inc.	30/392 Chesapeake Appalachia, LLC to Chevron U.S.A. Inc.	30/404 Statoil USA Onshore Properties Inc. to Chevron U.S.A. Inc.
M	4-5-73	RINE LANE P ET UX	Chevron U.S.A. Inc.	0.14	796/226	n/a	n/a	n/a
		SNEDEKER EMMA A - SFX	Chevron U.S.A. Inc.	0.150	803/580	n/a	n/a	n/a
		HEDRICK NOREEN S - SFX	Chevron U.S.A. Inc.	0.150	807/155	n/a	n/a	n/a

RECEIVED  
Office of Oil and Gas

DEC 17 2018

WV Department of  
Environmental Protection

Freeland Unit #8H - BATCH 1 - MRCL FULL

4705102154

Plat ID	Tax Parcel	Lessor	Lessee	Royalty	Book/Page	Assignment #1	Assignment #2	Assignment #3
N	4-6-12	SNEDEKER EVELYN K - SFX	Chevron U.S.A. Inc.	0.150	803/63	n/a	n/a	n/a
		SIGLER ROBERT D ET UX - SFX	Chevron U.S.A. Inc.	0.150	801/501	n/a	n/a	n/a
		RIGGS NANCY C - SFX	Chevron U.S.A. Inc.	0.150	801/511	n/a	n/a	n/a
		SNEDEKER DONALD A - SFX	Chevron U.S.A. Inc.	0.150	801/521	n/a	n/a	n/a
		CALLIHAN DELORES J - SFX	Chevron U.S.A. Inc.	0.150	803/53	n/a	n/a	n/a
		WILLIAMS TRACI L - SFX	Chevron U.S.A. Inc.	0.150	813/610	n/a	n/a	n/a
		SCHAUER ROBERT J ET UX - SFX	Chevron U.S.A. Inc.	0.150	813/620	n/a	n/a	n/a
		MATHEWS KATHERINE - SFX	Chevron U.S.A. Inc.	0.150	917/45	n/a	n/a	n/a
		BOLEN FLOYD EUGENE JR - SFX	Chevron U.S.A. Inc.	0.150	917/48	n/a	n/a	n/a
		MERASHOFF ROBERT M - SFX	Chevron U.S.A. Inc.	0.160	817/479	n/a	n/a	n/a
		EQT PRODUCTION CO ET AL	Chevron U.S.A. Inc.	0.180	955/521	n/a	n/a	n/a
P	4-6-13	SNEDEKER EMMA A - SFX	Chevron U.S.A. Inc.	0.150	803/580	n/a	n/a	n/a
		HEDRICK NOREEN S - SFX	Chevron U.S.A. Inc.	0.150	807/155	n/a	n/a	n/a
		CHESTNUT HOLDINGS LLC	Republic Energy Ventures, LLC	0.160	839/176	32/415 Republic Energy Ventures, LLC to Chevron U.S.A. Inc.	n/a	n/a
		SNEDEKER EVELYN K - SFX	Chevron U.S.A. Inc.	0.150	803/63	n/a	n/a	n/a
		SIGLER ROBERT D ET UX - SFX	Chevron U.S.A. Inc.	0.150	801/501	n/a	n/a	n/a
		RIGGS NANCY C - SFX	Chevron U.S.A. Inc.	0.150	801/511	n/a	n/a	n/a
		SNEDEKER DONALD A - SFX	Chevron U.S.A. Inc.	0.150	801/521	n/a	n/a	n/a
		CALLIHAN DELORES J - SFX	Chevron U.S.A. Inc.	0.150	803/53	n/a	n/a	n/a
		WILLIAMS TRACI L - SFX	Chevron U.S.A. Inc.	0.150	813/610	n/a	n/a	n/a
		SCHAUER ROBERT J ET UX - SFX	Chevron U.S.A. Inc.	0.150	813/620	n/a	n/a	n/a
		MATHEWS KATHERINE - SFX	Chevron U.S.A. Inc.	0.150	917/45	n/a	n/a	n/a
BOLEN FLOYD EUGENE JR - SFX	Chevron U.S.A. Inc.	0.150	917/48	n/a	n/a	n/a		
MERASHOFF ROBERT M - SFX	Chevron U.S.A. Inc.	0.160	817/479	n/a	n/a	n/a		
EQT PRODUCTION CO ET AL	Chevron U.S.A. Inc.	0.180	955/521	n/a	n/a	n/a		
Q	4-6-15	THACHER KRISTIN CROWTHER	Chevron U.S.A. Inc.	0.18	866/533	n/a	n/a	n/a
R	4-6-16	THACHER KRISTIN CROWTHER	Chevron U.S.A. Inc.	0.18	866/533	n/a	n/a	n/a

RECEIVED  
Office of Oil and Gas  
DEC 17 2018  
WV Department of  
Environmental Protection

4705102154

## Freeland Unit #8H - BATCH 1 - MRCL FULL

Plat ID	Tax Parcel	Lessor	Lessee	Royalty	Book/Page	Assignment #1	Assignment #2	Assignment #3
S	4-1-38	THOMAS SCOTT MILLER ET UX	Noble Energy, Inc.	0.18	839/227	39/1 Noble Energy, Inc. to HG Energy II Appalachia	40/577 HG Energy II Appalachia to Chevron U.S.A. Inc.	n/a
		RODRIGUEZ BERNADINE - SFX	Chevron U.S.A. Inc.	0.17	880/477	n/a	n/a	n/a
		BOUNTY MINERALS II ACQUISITIONS LLC	Chevron U.S.A. Inc.	0.2	942/533	n/a	n/a	n/a
		HAMILTON ALFRED E - SFX	Noble Energy, Inc.	0.15	816/162	39/1 Noble Energy, Inc. to HG Energy II Appalachia	40/577 HG Energy II Appalachia to Chevron U.S.A. Inc.	n/a
		CLARK MARCIA HAMILTON ET VIR - SFX	Noble Energy, Inc.	0.15	816/160	39/1 Noble Energy, Inc. to HG Energy II Appalachia	40/577 HG Energy II Appalachia to Chevron U.S.A. Inc.	n/a
		STEVEN HAMILTON	Noble Energy, Inc.	0.15	816/190	39/1 Noble Energy, Inc. to HG Energy II Appalachia	40/577 HG Energy II Appalachia to Chevron U.S.A. Inc.	n/a
		SAM W BOOHER III ET UX	Noble Energy, Inc.	0.15	817/320	39/1 Noble Energy, Inc. to HG Energy II Appalachia	40/577 HG Energy II Appalachia to Chevron U.S.A. Inc.	n/a
		MURIEL E PARKER	Noble Energy, Inc.	0.15	816/178	39/1 Noble Energy, Inc. to HG Energy II Appalachia	40/577 HG Energy II Appalachia to Chevron U.S.A. Inc.	n/a
		JON BOOHER ET UX	Noble Energy, Inc.	0.15	817/322	39/1 Noble Energy, Inc. to HG Energy II Appalachia	40/577 HG Energy II Appalachia to Chevron U.S.A. Inc.	n/a
		DAVID LEWIS BOOHER ET UX	Noble Energy, Inc.	0.15	816/186	39/1 Noble Energy, Inc. to HG Energy II Appalachia	40/577 HG Energy II Appalachia to Chevron U.S.A. Inc.	n/a

RECEIVED  
Office of Oil and Gas

DEC 17 2018

WV Department of  
Environmental Protection

4705102154

Freeland Unit #8H - BATCH 1 - MRCL FULL

Plat ID	Tax Parcel	Lessor	Lessee	Royalty	Book/Page	Assignment #1	Assignment #2	Assignment #3
		VIRGINIA LEE ODGEN DAVIES ET VIR	Noble Energy, Inc.	0.15	816/188	39/1 Noble Energy, Inc. to HG Energy II Appalachia	40/577 HG Energy II Appalachia to Chevron U.S.A. Inc.	n/a
		ROBERT ODGEN	Noble Energy, Inc.	0.15	816/181	39/1 Noble Energy, Inc. to HG Energy II Appalachia	40/577 HG Energy II Appalachia to Chevron U.S.A. Inc.	n/a
		PATRICIA AILEEN GEORGE ET VIR	Noble Energy, Inc.	0.15	817/324	39/1 Noble Energy, Inc. to HG Energy II Appalachia	40/577 HG Energy II Appalachia to Chevron U.S.A. Inc.	n/a
		AUDRA MARY ODGEN MINETTE ET VIR	Noble Energy, Inc.	0.15	817/326	39/1 Noble Energy, Inc. to HG Energy II Appalachia	40/577 HG Energy II Appalachia to Chevron U.S.A. Inc.	n/a
		HUGHES BOOHER ET UX	Noble Energy, Inc.	0.15	816/174	39/1 Noble Energy, Inc. to HG Energy II Appalachia	40/577 HG Energy II Appalachia to Chevron U.S.A. Inc.	n/a
		PATRICIA SUE MCALISTER ET VIR	Noble Energy, Inc.	0.15	819/353	39/1 Noble Energy, Inc. to HG Energy II Appalachia	40/577 HG Energy II Appalachia to Chevron U.S.A. Inc.	n/a
		JAMES PARK MILLER ET UX	Noble Energy, Inc.	0.15	836/43	39/1 Noble Energy, Inc. to HG Energy II Appalachia	40/577 HG Energy II Appalachia to Chevron U.S.A. Inc.	n/a

RECEIVED  
Office of Oil and Gas  
DEC 17 2018  
WV Department of  
Environmental Protection



**Kevin J Cruz**  
Land Representative, AMBU

September 10, 2018

West Virginia D.E.P.  
Office of Oil & Gas  
601 57<sup>th</sup> Street SE  
Charleston, WV 25304-2345

**RE: Freeland 1H, 2H, 3H, 4H, 5H, 6H, 7H, 8H**

To Whom It May Concern,

This letter is to confirm that Chevron U.S.A. Inc. has the rights to access minerals under any road along the above referenced laterals. If you should have any further questions or need additional documentation, please feel free to contact me.

Sincerely,

Kevin J Cruz  
Land Representative

RECEIVED  
Office of Oil and Gas

DEC 17 2018

WV Department of  
Environmental Protection

Chevron North America Exploration and Production Company  
(a Chevron U.S.A. Inc. division)  
700 Cherrington Parkway Coraopolis, PA 15108  
Tel 412-865-1562  
[kevincruz@chevron.com](mailto:kevincruz@chevron.com)

4705102154 03/08/2019

STATE OF WEST VIRGINIA  
DEPARTMENT OF ENVIRONMENTAL PROTECTION, OFFICE OF OIL AND GAS  
NOTICE CERTIFICATION

Date of Notice Certification: 12/13/18

API No. 47- \_\_\_\_\_  
Operator's Well No. M08H  
Well Pad Name: Freeland

**Notice has been given:**

Pursuant to the provisions in West Virginia Code § 22-6A, the Operator has provided the required parties with the Notice Forms listed below for the tract of land as follows:

State:	<u>West Virginia</u>	UTM NAD 83	Easting:	<u>520444.55</u>
County:	<u>Marshall</u>		Northing:	<u>4413099.21</u>
District:	<u>Clay</u>	Public Road Access:	<u>CR 21 Robert Ridge Road</u>	
Quadrangle:	<u>Powhatan Point, WV 7.5'</u>	Generally used farm name:	<u>Freeland</u>	
Watershed:	<u>Short Creek - Ohio River</u>			

Pursuant to West Virginia Code § 22-6A-7(b), every permit application filed under this section shall be on a form as may be prescribed by the secretary, shall be verified and shall contain the following information: (14) A certification from the operator that (i) it has provided the owners of the surface described in subdivisions (1), (2) and (4), subsection (b), section ten of this article, the information required by subsections (b) and (c), section sixteen of this article; (ii) that the requirement was deemed satisfied as a result of giving the surface owner notice of entry to survey pursuant to subsection (a), section ten of this article six-a; or (iii) the notice requirements of subsection (b), section sixteen of this article were waived in writing by the surface owner; and Pursuant to West Virginia Code § 22-6A-11(b), the applicant shall tender proof of and certify to the secretary that the notice requirements of section ten of this article have been completed by the applicant.

Pursuant to West Virginia Code § 22-6A, the Operator has attached proof to this Notice Certification that the Operator has properly served the required parties with the following:  *PLEASE CHECK ALL THAT APPLY  <input type="checkbox"/> 1. NOTICE OF SEISMIC ACTIVITY or <input type="checkbox"/> NOTICE NOT REQUIRED BECAUSE NO SEISMIC ACTIVITY WAS CONDUCTED  <input type="checkbox"/> 2. NOTICE OF ENTRY FOR PLAT SURVEY or <input type="checkbox"/> NO PLAT SURVEY WAS CONDUCTED  <input checked="" type="checkbox"/> 3. NOTICE OF INTENT TO DRILL or <input type="checkbox"/> NOTICE NOT REQUIRED BECAUSE NOTICE OF ENTRY FOR PLAT SURVEY WAS CONDUCTED or  <input type="checkbox"/> WRITTEN WAIVER BY SURFACE OWNER (PLEASE ATTACH)  <input checked="" type="checkbox"/> 4. NOTICE OF PLANNED OPERATION  <input checked="" type="checkbox"/> 5. PUBLIC NOTICE  <input checked="" type="checkbox"/> 6. NOTICE OF APPLICATION		<b>OOG OFFICE USE ONLY</b>  <input type="checkbox"/> RECEIVED/ NOT REQUIRED  <input type="checkbox"/> RECEIVED  <input checked="" type="checkbox"/> RECEIVED/ NOT REQUIRED   <input checked="" type="checkbox"/> RECEIVED  <input checked="" type="checkbox"/> RECEIVED  <input checked="" type="checkbox"/> RECEIVED
RECEIVED Office of Oil and Gas <b>DEC 17 2018</b>  WV Department of Environmental Protection		

**Required Attachments:**  
The Operator shall attach to this Notice Certification Form all Notice Forms and Certifications of Notice that have been provided to the required parties and/or any associated written waivers. For the Public Notice, the operator shall attach a copy of the Class II Legal Advertisement with publication date verification or the associated Affidavit of Publication. The attached Notice Forms and Certifications of Notice shall serve as proof that the required parties have been noticed as required under West Virginia Code § 22-6A. Pursuant to West Virginia Code § 22-6A-11(b), the Certification of Notice to the person may be made by affidavit of personal service, the return receipt card or other postal receipt for certified mailing.

**Certification of Notice is hereby given:**

THEREFORE, I Jenny Butchko, have read and understand the notice requirements within West Virginia Code § 22-6A. I certify that as required under West Virginia Code § 22-6A, I have served the attached copies of the Notice Forms, identified above, to the required parties through personal service, by registered mail or by any method of delivery that requires a receipt or signature confirmation. I certify under penalty of law that I have personally examined and am familiar with the information submitted in this Notice Certification and all attachments, and that based on my inquiry of those individuals immediately responsible for obtaining the information, I believe that the information is true, accurate and complete. I am aware that there are significant penalties for submitting false information, including the possibility of fine and imprisonment.

*Jenny Butchko*

Well Operator: Chevron Appalachia, LLC  
By: Jenny Butchko  
Its: Permitting Team Lead  
Telephone: 412-865-1533

Address: 700 Cherrington Parkway  
Coraopolis, PA 15108  
Facsimile: 412-865-2403  
Email: JZYK@chevron.com

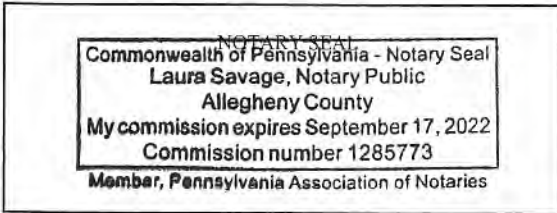

*Commonwealth of Pennsylvania*  
*County of Allegheny*  
Subscribed and sworn before me this 24th day of September 2018.  
*Laura Savage* Notary Public  
My Commission Expires September 17, 2022

**Oil and Gas Privacy Notice:**

The Office of Oil and Gas processes your personal information, such as name, address and telephone number, as part of our regulatory duties. Your personal information may be disclosed to other State agencies or third parties in the normal course of business or as needed to comply with statutory or regulatory requirements, including Freedom of Information Act requests. Our office will appropriately secure your personal information. If you have any questions about our use or your personal information, please contact DEP's Chief Privacy Officer at [depprivacyofficer@wv.gov](mailto:depprivacyofficer@wv.gov).

RECEIVED  
Office of Oil and Gas  
DEC 17 2018  
WV Department of  
Environmental Protection



**STATE OF WEST VIRGINIA  
DEPARTMENT OF ENVIRONMENTAL PROTECTION, OFFICE OF OIL AND GAS  
NOTICE OF APPLICATION**

**Notice Time Requirement:** notice shall be provided no later than the **filing date of permit application.**

**Date of Notice:** 1/15/18 **Date Permit Application Filed:** 12/14/18

**Notice of:**

- PERMIT FOR ANY WELL WORK
- CERTIFICATE OF APPROVAL FOR THE CONSTRUCTION OF AN IMPOUNDMENT OR PIT

**Delivery method pursuant to West Virginia Code § 22-6A-10(b)**

- PERSONAL SERVICE
- REGISTERED MAIL
- METHOD OF DELIVERY THAT REQUIRES A RECEIPT OR SIGNATURE CONFIRMATION

Pursuant to W. Va. Code § 22-6A-10(b) no later than the filing date of the application, the applicant for a permit for any well work or for a certificate of approval for the construction of an impoundment or pit as required by this article shall deliver, by personal service or by registered mail or by any method of delivery that requires a receipt or signature confirmation, copies of the application, the erosion and sediment control plan required by section seven of this article, and the well plat to each of the following persons: (1) The owners of record of the surface of the tract on which the well is or is proposed to be located; (2) The owners of record of the surface tract or tracts overlying the oil and gas leasehold being developed by the proposed well work, if the surface tract is to be used for roads or other land disturbance as described in the erosion and sediment control plan submitted pursuant to subsection (c), section seven of this article; (3) The coal owner, operator or lessee, in the event the tract of land on which the well proposed to be drilled is located [sic] is known to be underlain by one or more coal seams; (4) The owners of record of the surface tract or tracts overlying the oil and gas leasehold being developed by the proposed well work, if the surface tract is to be used for the placement, construction, enlargement, alteration, repair, removal or abandonment of any impoundment or pit as described in section nine of this article; (5) Any surface owner or water purveyor who is known to the applicant to have a water well, spring or water supply source located within one thousand five hundred feet of the center of the well pad which is used to provide water for consumption by humans or domestic animals; and (6) The operator of any natural gas storage field within which the proposed well work activity is to take place. (c)(1) If more than three tenants in common or other co-owners of interests described in subsection (b) of this section hold interests in the lands, the applicant may serve the documents required upon the person described in the records of the sheriff required to be maintained pursuant to section eight, article one, chapter eleven-a of this code. (2) Notwithstanding any provision of this article to the contrary, notice to a lien holder is not notice to a landowner, unless the lien holder is the landowner. W. Va. Code R. § 35-8-5.7.a requires, in part, that the operator shall also provide the Well Site Safety Plan ("WSSP") to the surface owner and any water purveyor or surface owner subject to notice and water testing as provided in section 15 of this rule.

Application Notice  WSSP Notice  E&S Plan Notice  Well Plat Notice is hereby provided to:

SURFACE OWNER(s)

Name: Joseph L. Freeland and Debra J. Freeland  
Address: 813 Clearview Terrace  
New Martinsville, WV 26155

Name: Joseph L. Freeland  
Address: 813 Clearview Terrace  
New Martinsville, WV 260155

SURFACE OWNER(s) (Road and/or Other Disturbance)

Name: \_\_\_\_\_  
Address: \_\_\_\_\_

Name: \_\_\_\_\_  
Address: \_\_\_\_\_

SURFACE OWNER(s) (Impoundments or Pits)

Name: \_\_\_\_\_  
Address: \_\_\_\_\_

COAL OWNER OR LESSEE

Name: Consol Mining Company, LLC  
Address: 1000 Consol Energy Drive  
Canonsburg, PA 15317

COAL OPERATOR

Name: Murray Energy Corp.  
Address: 46226 National Road  
St. Clairsville, OH 43950

SURFACE OWNER OF WATER WELL AND/OR WATER PURVEYOR(s)

Name: See Attachment  
Address: \_\_\_\_\_

OPERATOR OF ANY NATURAL GAS STORAGE FIELD

Name: \_\_\_\_\_  
Address: \_\_\_\_\_

\*Please attach additional forms if necessary

RECEIVED  
Office of Oil and Gas

DEC 17 2018

DEC 17 2018

WV Department of  
Environmental Protection

API NO. **4705102154**  
OPERATOR WELL NO. MOSH  
Well Pad Name: Freeland **03/08/2019**

**Notice is hereby given:**

Pursuant to West Virginia Code § 22-6A-10(b), notice is hereby given that the undersigned well operator has applied for a permit for well work or for a certificate of approval for the construction of an impoundment or pit.

**This Notice Shall Include:**

Pursuant to W. Va. Code § 22-6A-10(b), this notice shall include: (1) copies of the application; (2) the erosion and sediment control plan required by section seven of this article; and (3) the well plat.

Pursuant to W. Va. Code § 22-6A-10(f), this notice shall include: (1) a statement of the time limits for filing written comments; (2) who may file written comments; (3) the name and address of the secretary for the purpose of filing the comments and obtaining additional information; and (4) a statement that the persons may request, at the time of submitting written comments, notice of the permit decision and a list of persons qualified to test water.

Pursuant to W. Va. Code R. § 35-8-5.7.a, the operator shall provide the Well Site Safety Plan to the surface owner and any water purveyor or surface owner subject to notice and water testing as provided in section 15 of this rule.

Pursuant to W. Va. Code R. § 35-8-15.2.c, this notice shall: (1) contain a statement of the surface owner's and water purveyor's right to request sampling and analysis; (2) advise the surface owner and water purveyor of the rebuttable presumption for contamination or deprivation of a fresh water source or supply; advise the surface owner and water purveyor that refusal to allow the operator to conduct a pre-drilling water well test constitutes a method to rebut the presumption of liability; (3) advise the surface owner and water purveyor of his or her independent right to sample and analyze any water supply at his or her own expense; advise the surface owner and water purveyor whether or not the operator will utilize an independent laboratory to analyze any sample; and (4) advise the surface owner and or water purveyor that he or she can obtain from the Chief a list of water testing laboratories in the subject area capable of and qualified to test water supplies in accordance with standard acceptable methods.

Additional information related to horizontal drilling may be obtained from the Secretary, at the WV Department of Environmental Protection headquarters, located at 601 57<sup>th</sup> Street, SE, Charleston, WV 25304 (304-926-0450) or by visiting [www.dep.wv.gov/oil-and-gas/pages/default.aspx](http://www.dep.wv.gov/oil-and-gas/pages/default.aspx).

**Well Location Restrictions**

Pursuant to W. Va. Code § 22-6A-12, Wells may not be drilled within two hundred fifty feet measured horizontally from any existing water well or developed spring used for human or domestic animal consumption. The center of well pads may not be located within six hundred twenty-five feet of an occupied dwelling structure, or a building two thousand five hundred square feet or larger used to house or shelter dairy cattle or poultry husbandry. This limitation is applicable to those wells, developed springs, dwellings or agricultural buildings that existed on the date a notice to the surface owner of planned entry for surveying or staking as provided in section ten of this article or a notice of intent to drill a horizontal well as provided in subsection (b), section sixteen of this article was provided, whichever occurs first, and to any dwelling under construction prior to that date. This limitation may be waived by written consent of the surface owner transmitted to the department and recorded in the real property records maintained by the clerk of the county commission for the county in which such property is located. Furthermore, the well operator may be granted a variance by the secretary from these distance restrictions upon submission of a plan which identifies the sufficient measures, facilities or practices to be employed during well site construction, drilling and operations. The variance, if granted, shall include terms and conditions the department requires to ensure the safety and protection of affected persons and property. The terms and conditions may include insurance, bonding and indemnification, as well as technical requirements. (b) No well pad may be prepared or well drilled within one hundred feet measured horizontally from any perennial stream, natural or artificial lake, pond or reservoir, or a wetland, or within three hundred feet of a naturally reproducing trout stream. No well pad may be located within one thousand feet of a surface or ground water intake of a public water supply. The distance from the public water supply as identified by the department shall be measured as follows: (1) For a surface water intake on a lake or reservoir, the distance shall be measured from the boundary of the lake or reservoir. (2) For a surface water intake on a flowing stream, the distance shall be measured from a semicircular radius extending upstream of the surface water intake. (3) For a groundwater source, the distance shall be measured from the wellhead or spring. The department may, in its discretion, waive these distance restrictions upon submission of a plan identifying sufficient measures, facilities or practices to be employed during well site construction, drilling and operations to protect the waters of the state. A waiver, if granted, shall impose any permit conditions as the secretary considers necessary. (c) Notwithstanding the foregoing provisions of this section, nothing contained in this section prevents an operator from conducting the activities permitted or authorized by a Clean Water Act Section 404 permit or other approval from the United States Army Corps of Engineers within any waters of the state or within the restricted areas referenced in this section. (d) The well location restrictions set forth in this section shall not apply to any well on a multiple well pad if at least one of the wells was permitted prior to the effective date of this article. (e) The secretary shall, by December 31, 2012, report to the Legislature on the noise, light, dust and volatile organic compounds generated by the drilling of horizontal wells as they relate to the well location restrictions regarding occupied dwelling structures pursuant to this section. Upon a finding, if any, by the secretary that the well location restrictions regarding occupied dwelling structures are inadequate or otherwise require alteration to address the items

examined in the study required by this subsection, the secretary shall have the authority to propose for promulgation legislative rules establishing guidelines and procedures regarding reasonable levels of noise, light, dust and volatile organic compounds relating to drilling horizontal wells, including reasonable means of mitigating such factors, if necessary.

**Water Well Testing:**

Pursuant to West Virginia Code § 22-6A-10(d), notification shall be made, with respect to surface landowners identified in subsection (b) or water purveyors identified in subdivision (5), subsection (b) of this section, of the opportunity for testing their water well. The operator shall provide an analysis to such surface landowner or water purveyor at their request.

**Water Testing Laboratories:**

Pursuant to West Virginia Code § 22-6A-10(i), persons entitled to notice pursuant to subsection (b) of this section may contact the department to ascertain the names and locations of water testing laboratories in the subject area capable and qualified to test water supplies in accordance with standard accepted methods. In compiling that list of names the department shall consult with the state Bureau for Public Health and local health departments. A surface owner and water purveyor has an independent right to sample and analyze any water supply at his or her own expense. The laboratory utilized by the operator shall be approved by the agency as being certified and capable of performing sample analyses in accordance with this section.

**Rebuttable Presumption for Contamination or Deprivation of a Fresh Water Source or Supply:**

W. Va. Code § 22-6A-18 requires that (b) unless rebutted by one of the defenses established in subsection (c) of this section, in any action for contamination or deprivation of a fresh water source or supply within one thousand five hundred feet of the center of the well pad for horizontal well, there is a rebuttable presumption that the drilling and the oil or gas well or either was the proximate cause of the contamination or deprivation of the fresh water source or supply. (c) In order to rebut the presumption of liability established in subsection (b) of this section, the operator must prove by a preponderance of the evidence one of the following defenses: (1) The pollution existed prior to the drilling or alteration activity as determined by a predrilling or prealteration water well test. (2) The landowner or water purveyor refused to allow the operator access to the property to conduct a predrilling or prealteration water well test. (3) The water supply is not within one thousand five hundred feet of the well. (4) The pollution occurred more than six months after completion of drilling or alteration activities. (5) The pollution occurred as the result of some cause other than the drilling or alteration activity. (d) Any operator electing to preserve its defenses under subdivision (1), subsection (c) of this section shall retain the services of an independent certified laboratory to conduct the predrilling or prealteration water well test. A copy of the results of the test shall be submitted to the department and the surface owner or water purveyor in a manner prescribed by the secretary. (e) Any operator shall replace the water supply of an owner of interest in real property who obtains all or part of that owner's supply of water for domestic, agricultural, industrial or other legitimate use from an underground or surface source with a comparable water supply where the secretary determines that the water supply has been affected by contamination, diminution or interruption proximately caused by the oil or gas operation, unless waived in writing by that owner. (f) The secretary may order the operator conducting the oil or gas operation to: (1) Provide an emergency drinking water supply within twenty-four hours; (2) Provide temporary water supply within seventy-two hours; (3) Within thirty days begin activities to establish a permanent water supply or submit a proposal to the secretary outlining the measures and timetables to be used in establishing a permanent supply. The total time in providing a permanent water supply may not exceed two years. If the operator demonstrates that providing a permanent replacement water supply cannot be completed within two years, the secretary may extend the time frame on case-by-case basis; and (4) Pay all reasonable costs incurred by the real property owner in securing a water supply. (g) A person as described in subsection (b) of this section aggrieved under the provisions of subsections (b), (e) or (f) of this section may seek relief in court... (i) Notwithstanding the denial of the operator of responsibility for the damage to the real property owner's water supply or the status of any appeal on determination of liability for the damage to the real property owner's water supply, the operator may not discontinue providing the required water service until authorized to do so by the secretary or a court of competent jurisdiction.

**Written Comment:**

Pursuant to West Virginia Code § 22-6A-11(a), all persons described in subsection (b), section ten of this article may file written comments with the secretary as to the location or construction of the applicant's proposed well work within thirty days after the application is filed with the secretary. All persons described in West Virginia Code § 22-6A-10(b) may file written comments as to the location or construction of the applicant's proposed well work to the Secretary at:

Chief, Office of Oil and Gas  
Department of Environmental Protection  
601 57<sup>th</sup> St. SE  
Charleston, WV 25304  
(304) 926-0450

RECEIVED  
Office of Oil and Gas

DEC 17 2018

WV Department of  
Environmental Protection

Such persons may request, at the time of submitting written comments, notice of the permit decision and a list of persons qualified to test water. **NOTE: YOU ARE NOT REQUIRED TO FILE ANY COMMENT.**

4705102154

API NO. 47- \_\_\_\_\_ - \_\_\_\_\_  
OPERATOR WELL NO. M08H  
Well Pad Name: Freeland 03/08/2019**Time Limits and Methods for Filing Comments.**

The law requires these materials to be served on or before the date the operator files its Application. You have **THIRTY (30) DAYS** after the filing date to file your comments. Comments must be filed in person or received in the mail by the Chief's office by the time stated above. You may call the Chief's office to be sure of the date. Check with your postmaster to ensure adequate delivery time or to arrange special expedited handling. If you have been contacted by the well operator and you have signed a "voluntary statement of no objection" to the planned work described in these materials, then the permit may be issued at any time.

Pursuant to West Virginia Code § 22-6A-11(c)(2), Any objections of the affected coal operators and coal seam owners and lessees shall be addressed through the processes and procedures that exist under sections fifteen, seventeen and forty, article six of this chapter, as applicable and as incorporated into this article by section five of this article. The written comments filed by the parties entitled to notice under subdivisions (1), (2), (4), (5) and (6), subsection (b), section ten of this article shall be considered by the secretary in the permit issuance process, but the parties are not entitled to participate in the processes and proceedings that exist under sections fifteen, seventeen or forty, article six of this chapter, as applicable and as incorporated into this article by section five of this article.

**Comment Requirements**

Your comments must be in writing and include your name, address and telephone number, the well operator's name and well number and the approximate location of the proposed well site including district and county from the application. You may add other documents, such as sketches, maps or photographs to support your comments.

Disclaimer: All comments received will be placed on our web site <http://www.dep.wv.gov/oil-and-gas/Horizontal-Permits/Pages/default.aspx> and the applicant will automatically be forwarded an email notice that such comments have been submitted. The applicant will be expected to provide a response to comments submitted by any surface owner, water purveyor or natural gas storage operator noticed within the application.

**Permit Denial or Condition**

The Chief has the power to deny or condition a well work permit. Pursuant to West Virginia Code § 22-6A-8(d), the permit may not be issued or be conditioned, including conditions with respect to the location of the well and access roads prior to issuance if the director determines that:

- (1) The proposed well work will constitute a hazard to the safety of persons;
- (2) The plan for soil erosion and sediment control is not adequate or effective;
- (3) Damage would occur to publicly owned lands or resources; or
- (4) The proposed well work fails to protect fresh water sources or supplies.

A permit may also be denied under West Virginia Code § 22-6A-7(k), the secretary shall deny the issuance of a permit if the secretary determines that the applicant has committed a substantial violation of a previously issued permit for a horizontal well, including the applicable erosion and sediment control plan associated with the previously issued permit, or a substantial violation of one or more of the rules promulgated under this article, and in each instance has failed to abate or seek review of the violation within the time prescribed by the secretary pursuant to the provisions of subdivisions (1) and (2), subsection (a), section five of this article and the rules promulgated hereunder, which time may not be unreasonable.

Pursuant to West Virginia Code § 22-6A-10(g), any person entitled to submit written comments to the secretary pursuant to subsection (a), section eleven of this article, shall also be entitled to receive from the secretary a copy of the permit as issued or a copy of the order modifying or denying the permit if the person requests receipt of them as a part of the written comments submitted concerning the permit application. Such persons may request, at the time of submitting written comments, notice of the permit decision and a list of persons qualified to test water.

RECEIVED  
Office of Oil and Gas

DEC 17 2018

WV Department of  
Environmental Protection

WW-6A  
(8-13)

API NO. **4705102154**  
OPERATOR WELL NO. **MOBH** **03/08/2019**  
Well Pad Name: Freeland

**Notice is hereby given by:**

Well Operator: Chevron Appalachia, LLC  
Telephone: 412-865-1533  
Email: JZYK@chevron.com

Address: 700 Cherrington Parkway  
Coraopolis, PA 15108  
Facsimile: 412-865-2403

**Oil and Gas Privacy Notice:**

The Office of Oil and Gas processes your personal information, such as name, address and telephone number, as part of our regulatory duties. Your personal information may be disclosed to other State agencies or third parties in the normal course of business or as needed to comply with statutory or regulatory requirements, including Freedom of Information Act requests. Our office will appropriately secure your personal information. If you have any questions about our use or your personal information, please contact DEP's Chief Privacy Officer at [deprivacyofficer@wv.gov](mailto:deprivacyofficer@wv.gov).

*Jenny Butenko*

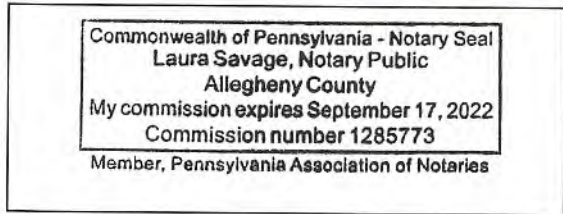

*Commonwealth of Pennsylvania*  
*County of Allegheny*  
Subscribed and sworn before me this \_\_\_\_\_ day of \_\_\_\_\_, \_\_\_\_\_.  
*Laura Savage* Notary Public  
My Commission Expires September 17, 2022

RECEIVED  
Office of Oil and Gas  
DEC 17 2018  
WV Department of  
Environmental Protection

Attachment to WW-6A

API No. 47- \_\_\_\_\_ - \_\_\_\_\_

OPERATOR WELL NO. M08H

Well Pad Name: Freeland

**SURFACE OWNER**

Name:  
Address:

**COAL OWNER OR LESSEE**

Name:  
Address:

**COAL OPERATOR**

Name:  
Address:

**SURFACE OWNER OF WATER WELL AND/OR WATER PURVEYOR**

Name: Joseph L. Freeland ET UX  
Address: 813 Clearview Terrace  
New Martinsville, WV 26155

**SURFACE OWNER OF WATER WELL AND/OR WATER PURVEYOR**

Name: Cathy J. and Carl F Petrucci, Jr.  
Address: 863 Petrucci Lane  
Moundsville, WV 26041

**SURFACE OWNER OF WATER WELL AND/OR WATER PURVEYOR**

Name: Norman L. Darrow, ET UX  
Address: 97 Old Homestead Lane  
Moundsville, WV 26041

**SURFACE OWNER OF WATER WELL AND/OR WATER PURVEYOR**

Name:  
Address:

**SURFACE OWNER OF WATER WELL AND/OR WATER PURVEYOR**

Name:  
Address:

RECEIVED  
Office of Oil and Gas

DEC 17 2018

WV Department of  
Environmental Protection



RECEIVED  
Office of Oil and Gas

WATER SUPPLY EXHIBIT 4705102105



DEC 17 2018

FREELAND PAD A

WV Department of  
Environmental Protection

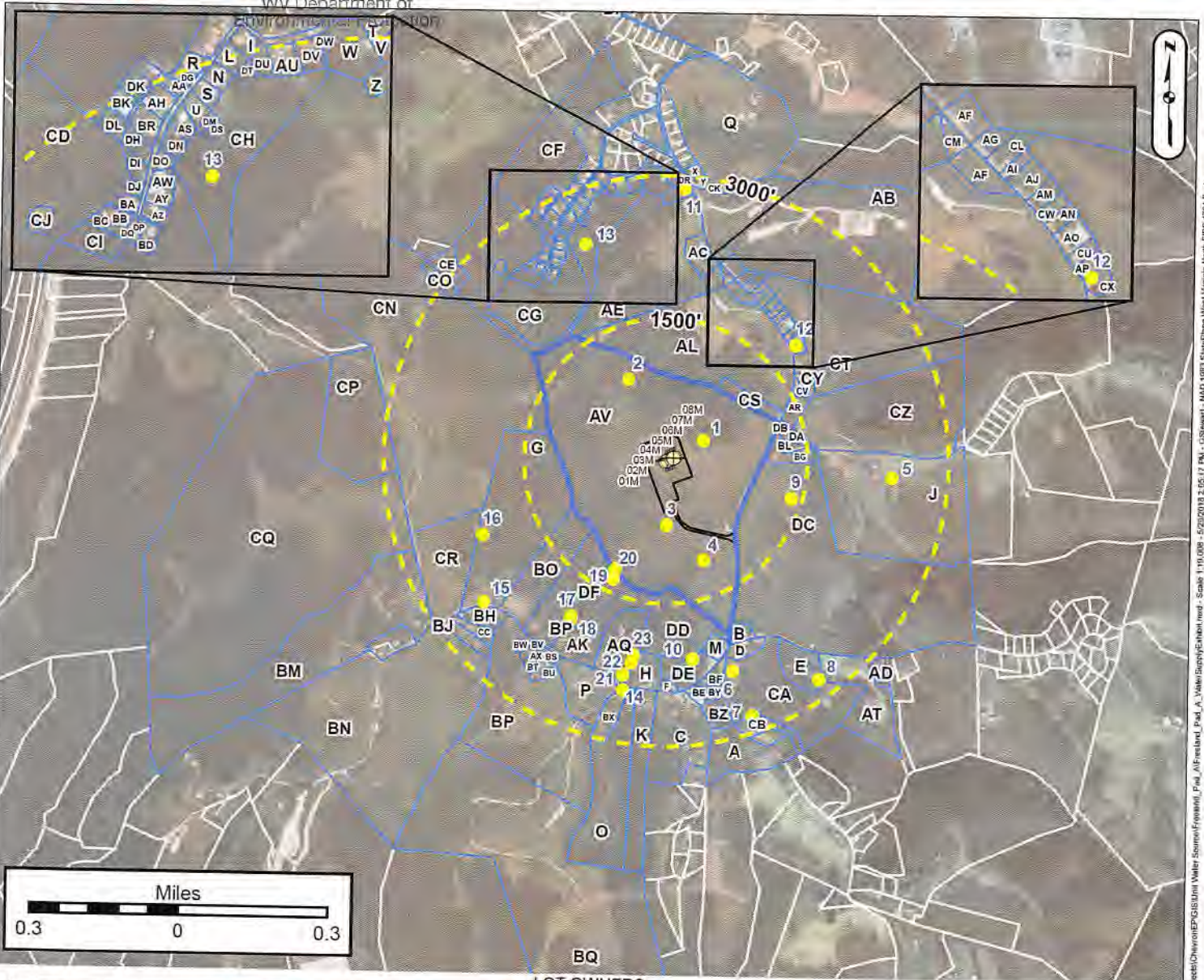

LOT OWNERS

Parcel ID	Label	Owner	Parcel ID	Label	Owner	Parcel ID	Label	Owner	Parcel ID	Label	Owner
15-04-130010000	AV	HARTUNG DUKE W & DON	25-04-700040000	AV	DAVIS ERIC G T	25-04-700080000	AV	DAKSON RAMONDO A	25-04-700090000	AV	HOLMES MICHAEL WILLIAM
15-04-130020000	AV	HENDERSON BLANK D	25-04-700050000	AV	YOUNG MICHAEL WILLIAM	25-04-700060000	AV	FRANKS JAMES W	25-04-700070000	AV	FRANKS JAMES W
15-04-130030000	AV	WESLOP JACQ L ET UX	25-04-700060000	AV	KOCHMAN URSULA D ET UX	25-04-700070000	AV	FRANKS JAMES W	25-04-700080000	AV	FRANKS JAMES W
15-04-130040000	AV	FRANKS JAMES W	25-04-700080000	AV	FRANKS JAMES W	25-04-700090000	AV	FRANKS JAMES W	25-04-700100000	AV	FRANKS JAMES W
15-04-130050000	AV	FRANKS JAMES W	25-04-700100000	AV	FRANKS JAMES W	25-04-700110000	AV	FRANKS JAMES W	25-04-700120000	AV	FRANKS JAMES W
15-04-130060000	AV	FRANKS JAMES W	25-04-700120000	AV	FRANKS JAMES W	25-04-700130000	AV	FRANKS JAMES W	25-04-700140000	AV	FRANKS JAMES W
15-04-130070000	AV	FRANKS JAMES W	25-04-700140000	AV	FRANKS JAMES W	25-04-700150000	AV	FRANKS JAMES W	25-04-700160000	AV	FRANKS JAMES W
15-04-130080000	AV	FRANKS JAMES W	25-04-700160000	AV	FRANKS JAMES W	25-04-700170000	AV	FRANKS JAMES W	25-04-700180000	AV	FRANKS JAMES W
15-04-130090000	AV	FRANKS JAMES W	25-04-700180000	AV	FRANKS JAMES W	25-04-700190000	AV	FRANKS JAMES W	25-04-700200000	AV	FRANKS JAMES W
15-04-130100000	AV	FRANKS JAMES W	25-04-700200000	AV	FRANKS JAMES W	25-04-700210000	AV	FRANKS JAMES W	25-04-700220000	AV	FRANKS JAMES W
15-04-130110000	AV	FRANKS JAMES W	25-04-700220000	AV	FRANKS JAMES W	25-04-700230000	AV	FRANKS JAMES W	25-04-700240000	AV	FRANKS JAMES W
15-04-130120000	AV	FRANKS JAMES W	25-04-700240000	AV	FRANKS JAMES W	25-04-700250000	AV	FRANKS JAMES W	25-04-700260000	AV	FRANKS JAMES W
15-04-130130000	AV	FRANKS JAMES W	25-04-700260000	AV	FRANKS JAMES W	25-04-700270000	AV	FRANKS JAMES W	25-04-700280000	AV	FRANKS JAMES W
15-04-130140000	AV	FRANKS JAMES W	25-04-700280000	AV	FRANKS JAMES W	25-04-700290000	AV	FRANKS JAMES W	25-04-700300000	AV	FRANKS JAMES W
15-04-130150000	AV	FRANKS JAMES W	25-04-700300000	AV	FRANKS JAMES W	25-04-700310000	AV	FRANKS JAMES W	25-04-700320000	AV	FRANKS JAMES W
15-04-130160000	AV	FRANKS JAMES W	25-04-700320000	AV	FRANKS JAMES W	25-04-700330000	AV	FRANKS JAMES W	25-04-700340000	AV	FRANKS JAMES W
15-04-130170000	AV	FRANKS JAMES W	25-04-700340000	AV	FRANKS JAMES W	25-04-700350000	AV	FRANKS JAMES W	25-04-700360000	AV	FRANKS JAMES W
15-04-130180000	AV	FRANKS JAMES W	25-04-700360000	AV	FRANKS JAMES W	25-04-700370000	AV	FRANKS JAMES W	25-04-700380000	AV	FRANKS JAMES W
15-04-130190000	AV	FRANKS JAMES W	25-04-700380000	AV	FRANKS JAMES W	25-04-700390000	AV	FRANKS JAMES W	25-04-700400000	AV	FRANKS JAMES W
15-04-130200000	AV	FRANKS JAMES W	25-04-700400000	AV	FRANKS JAMES W	25-04-700410000	AV	FRANKS JAMES W	25-04-700420000	AV	FRANKS JAMES W
15-04-130210000	AV	FRANKS JAMES W	25-04-700420000	AV	FRANKS JAMES W	25-04-700430000	AV	FRANKS JAMES W	25-04-700440000	AV	FRANKS JAMES W
15-04-130220000	AV	FRANKS JAMES W	25-04-700440000	AV	FRANKS JAMES W	25-04-700450000	AV	FRANKS JAMES W	25-04-700460000	AV	FRANKS JAMES W
15-04-130230000	AV	FRANKS JAMES W	25-04-700460000	AV	FRANKS JAMES W	25-04-700470000	AV	FRANKS JAMES W	25-04-700480000	AV	FRANKS JAMES W
15-04-130240000	AV	FRANKS JAMES W	25-04-700480000	AV	FRANKS JAMES W	25-04-700490000	AV	FRANKS JAMES W	25-04-700500000	AV	FRANKS JAMES W
15-04-130250000	AV	FRANKS JAMES W	25-04-700500000	AV	FRANKS JAMES W	25-04-700510000	AV	FRANKS JAMES W	25-04-700520000	AV	FRANKS JAMES W
15-04-130260000	AV	FRANKS JAMES W	25-04-700520000	AV	FRANKS JAMES W	25-04-700530000	AV	FRANKS JAMES W	25-04-700540000	AV	FRANKS JAMES W
15-04-130270000	AV	FRANKS JAMES W	25-04-700540000	AV	FRANKS JAMES W	25-04-700550000	AV	FRANKS JAMES W	25-04-700560000	AV	FRANKS JAMES W
15-04-130280000	AV	FRANKS JAMES W	25-04-700560000	AV	FRANKS JAMES W	25-04-700570000	AV	FRANKS JAMES W	25-04-700580000	AV	FRANKS JAMES W
15-04-130290000	AV	FRANKS JAMES W	25-04-700580000	AV	FRANKS JAMES W	25-04-700590000	AV	FRANKS JAMES W	25-04-700600000	AV	FRANKS JAMES W
15-04-130300000	AV	FRANKS JAMES W	25-04-700600000	AV	FRANKS JAMES W	25-04-700610000	AV	FRANKS JAMES W	25-04-700620000	AV	FRANKS JAMES W
15-04-130310000	AV	FRANKS JAMES W	25-04-700620000	AV	FRANKS JAMES W	25-04-700630000	AV	FRANKS JAMES W	25-04-700640000	AV	FRANKS JAMES W
15-04-130320000	AV	FRANKS JAMES W	25-04-700640000	AV	FRANKS JAMES W	25-04-700650000	AV	FRANKS JAMES W	25-04-700660000	AV	FRANKS JAMES W
15-04-130330000	AV	FRANKS JAMES W	25-04-700660000	AV	FRANKS JAMES W	25-04-700670000	AV	FRANKS JAMES W	25-04-700680000	AV	FRANKS JAMES W
15-04-130340000	AV	FRANKS JAMES W	25-04-700680000	AV	FRANKS JAMES W	25-04-700690000	AV	FRANKS JAMES W	25-04-700700000	AV	FRANKS JAMES W
15-04-130350000	AV	FRANKS JAMES W	25-04-700700000	AV	FRANKS JAMES W	25-04-700710000	AV	FRANKS JAMES W	25-04-700720000	AV	FRANKS JAMES W
15-04-130360000	AV	FRANKS JAMES W	25-04-700720000	AV	FRANKS JAMES W	25-04-700730000	AV	FRANKS JAMES W	25-04-700740000	AV	FRANKS JAMES W
15-04-130370000	AV	FRANKS JAMES W	25-04-700740000	AV	FRANKS JAMES W	25-04-700750000	AV	FRANKS JAMES W	25-04-700760000	AV	FRANKS JAMES W
15-04-130380000	AV	FRANKS JAMES W	25-04-700760000	AV	FRANKS JAMES W	25-04-700770000	AV	FRANKS JAMES W	25-04-700780000	AV	FRANKS JAMES W
15-04-130390000	AV	FRANKS JAMES W	25-04-700780000	AV	FRANKS JAMES W	25-04-700790000	AV	FRANKS JAMES W	25-04-700800000	AV	FRANKS JAMES W
15-04-130400000	AV	FRANKS JAMES W	25-04-700800000	AV	FRANKS JAMES W	25-04-700810000	AV	FRANKS JAMES W	25-04-700820000	AV	FRANKS JAMES W
15-04-130410000	AV	FRANKS JAMES W	25-04-700820000	AV	FRANKS JAMES W	25-04-700830000	AV	FRANKS JAMES W	25-04-700840000	AV	FRANKS JAMES W
15-04-130420000	AV	FRANKS JAMES W	25-04-700840000	AV	FRANKS JAMES W	25-04-700850000	AV	FRANKS JAMES W	25-04-700860000	AV	FRANKS JAMES W
15-04-130430000	AV	FRANKS JAMES W	25-04-700860000	AV	FRANKS JAMES W	25-04-700870000	AV	FRANKS JAMES W	25-04-700880000	AV	FRANKS JAMES W
15-04-130440000	AV	FRANKS JAMES W	25-04-700880000	AV	FRANKS JAMES W	25-04-700890000	AV	FRANKS JAMES W	25-04-700900000	AV	FRANKS JAMES W
15-04-130450000	AV	FRANKS JAMES W	25-04-700900000	AV	FRANKS JAMES W	25-04-700910000	AV	FRANKS JAMES W	25-04-700920000	AV	FRANKS JAMES W
15-04-130460000	AV	FRANKS JAMES W	25-04-700920000	AV	FRANKS JAMES W	25-04-700930000	AV	FRANKS JAMES W	25-04-700940000	AV	FRANKS JAMES W
15-04-130470000	AV	FRANKS JAMES W	25-04-700940000	AV	FRANKS JAMES W	25-04-700950000	AV	FRANKS JAMES W	25-04-700960000	AV	FRANKS JAMES W
15-04-130480000	AV	FRANKS JAMES W	25-04-700960000	AV	FRANKS JAMES W	25-04-700970000	AV	FRANKS JAMES W	25-04-700980000	AV	FRANKS JAMES W
15-04-130490000	AV	FRANKS JAMES W	25-04-700980000	AV	FRANKS JAMES W	25-04-700990000	AV	FRANKS JAMES W	25-04-701000000	AV	FRANKS JAMES W

Surface Owner: JOSEPH FREELAND  
 Oil/Gas Owner: JOSEPH FREELAND  
 Well Operator: CHEVRON APPALACHIA, LLC  
 Address: 700 CHERRINGTON PARKWAY  
CORAOPOLIS, PA 15108  
 Phone: 724-564-3700

County: MARSHALL  
 Township: MOUNDSVILLE, WV  
 Groundwater & Environmental  
 Surveyor: SERVICES, INC.  
 Address: 301 COMMERCE PARK DR  
CRANBERRY TOWNSHIP, PA 16066  
 Phone: 800-267-2549

NOTICE: THE INTENT OF THIS EXHIBIT IS TO IDENTIFY EXISTING WATER SUPPLIES IN THE VICINITY OF A PROPOSED GAS WELL, AND IS NOT A COMPLETE BOUNDARY SURVEY PROPERTY LINES AND OWNER INFORMATION WERE OBTAINED FROM DEEDS, TAX RECORDS, AERIAL PHOTOGRAPHY, GIS, AND FIELD SURVEYED EVIDENCE.

L:\Projects\Chevron\GIS\Water Supply\Freeland\_Pad\_A\Freeland\_Pad\_A\_ValeSupplyExhibit.mxd - Scale 1:10,000 - 5/22/2018 2:05:17 PM - G:\Survey - MAD 1883 Shinghan Hill Virginia Kent FIPS 4701 Feet



No.	WATER PURVEYOR	SUPPLY	ELEV.	ADDRESS	PHONE #
1	FREELAND JOSEPH L ET UX	Spring	1207	3599 ROBERTS RIDGE	304-771-3000
2	FREELAND JOSEPH L ET UX	Spring	1140	3599 ROBERTS RIDGE	304-771-3000
3	FREELAND JOSEPH L ET UX	Spring	1239	3599 ROBERTS RIDGE	304-771-3000
4	FREELAND JOSEPH L ET UX	Spring	1216	3599 ROBERTS RIDGE	304-771-3000
5	HIGGINBOTHAM STEVEN L ET UX	Spring	1164	211 FALLEN TIMBER LANE	304-845-5357
6	MASON LEMONT & RHONDA L	Pond	1326	4274 ROBERTS RDGE ROAD	304-845-9182 / 304-559-5535 / 304-639-5338
7	MASON LEMONT & RHONDA L	Stream	1288	4274 ROBERTS RDGE ROAD	304-845-9182 / 304-559-5535 / 304-639-5338
8	MASON LEMONT & RHONDA L	Stream	1229	4274 ROBERTS RDGE ROAD	304-845-9182 / 304-559-5535 / 304-639-5338
9	PETRUCCI CATHY J & CARL F JR	Well	1264	863 PETRUCCI LANE	304-843-1791
10	ROBERTS RIDGE VOL FIRE DEPT	Spring	1320*	23 KANSAS RIDGE ROAD	304-559-3241
11	THOMPSON PHILLIP E & JANE	Well	1260	2823 ROBERTS RIDGE RODD	304-845-4818
12	YOHO DAVID BOYD ET UX	Spring	1315	3202 ROBERTS RIDGE ROAD	304-843-1625 or 304-639-2114
13	YOUNG MICHAEL WILLIAM	Stream	1136	332 SENTIMENTAL DRIVE	304-845-7609
14	DANAHEY SHAWN T & KELLY J	Well	1323*	212 KANSAS RIDGE LANE	304-215-0385
15	DERROW NORMAN L & BIBIANA	Well	1266*	97 OLD HOMESTEAD LANE	304-845-6769

No.	SUPPLY COORDINATES	01M	02M	03M	04M	05M	06M	07M	08M
1	39°52'05.45988000"N 80°45'35.69004000"W	451	434	418	405	386	371	360	347
2	39°52'11.61012000"N 80°45'46.06992000"W	947	948	950	951	951	953	954	956
3	39°51'56.54016000"N 80°45'40.34016000"W	676	682	688	694	704	710	716	723
4	39°51'52.99992000"N 80°45'35.16984000"W	1,120	1,120	1,120	1,121	1,124	1,125	1,127	1,129
5	39°52'02.17992000"N 80°45'09.90000000"W	2,403	2,388	2,372	2,361	2,345	2,332	2,322	2,310
6	39°51'41.64480000"N 80°45'30.77640000"W	2,316	2,317	2,317	2,319	2,323	2,324	2,326	2,328
7	39°51'37.06560000"N 80°45'27.90720000"W	2,828	2,828	2,829	2,830	2,833	2,834	2,835	2,837
8	39°51'41.01840000"N 80°45'19.02240000"W	2,811	2,807	2,802	2,800	2,798	2,794	2,792	2,790
9	39°51'59.73120000"N 80°45'23.52960000"W	1,384	1,370	1,357	1,347	1,334	1,323	1,314	1,304
10	39°51'42.75000000"N 80°45'36.29160000"W	2,099	2,103	2,107	2,111	2,117	2,121	2,125	2,129
11	39°52'31.55016000"N 80°45'39.21984000"W	2,869	2,862	2,855	2,849	2,840	2,834	2,829	2,823
12	39°52'15.61440000"N 80°45'23.52960000"W	1,834	1,818	1,802	1,790	1,772	1,758	1,747	1,735
13	39°52'25.44996000"N 80°45'52.44012000"W	2,429	2,429	2,429	2,429	2,427	2,427	2,427	2,427
14	39°51'39.31200000"N 80°45'45.64800000"W	2,450	2,510	2,475	2,467	2,458	2,486	2,495	2,502
15	39°51'48.06000000"N 80°46' 04.92600000"W	2,434	2,536	2,479	2,466	2,450	2,497	2,511	2,523

RECEIVED  
Office of Oil and Gas

DEC 17 2018

WV Department of  
Environmental Protection

\*ELEVATIONS SHOWN ARE COLLECTED IN THE FIELD. ALL OTHER ELEVATIONS DETERMINED VIA GOOGLE EARTH.





Water Supply Exhibit  
Freeland Pad

03/08/2019

No.	WATER PURVEYOR	SUPPLY	ELEV.	ADDRESS	PHONE #
16	DERROW NORMAN L & BIBIANA	Spring	1108*	97 OLD HOMESTEAD LANE	304-845-6769
17	DERROW NORMAN L ET UX	Pond	1232*	97 OLD HOMESTEAD LANE	304-845-6769
18	DERROW NORMAN L ET UX	Pond	1232*	97 OLD HOMESTEAD LANE	304-845-6769
19	DERROW NORMAN L ET UX	Spring	1097*	97 OLD HOMESTEAD LANE	304-845-6769
20	DERROW NORMAN L ET UX	Stream	1088*	97 OLD HOMESTEAD LANE	304-845-6769
21	MASON JAMES E II & CARRIE A	Spring	1292*	323 KANSAS RIDGE ROAD	304-843-5211
22	ROBINSON MARK A ET UX	Spring	1276*	197 KANSAS RIDGE ROAD	304-845-1664
23	ROBINSON MARK A ET UX	Spring	1235*	197 KANSAS RIDGE ROAD	304-845-1664

No.	SUPPLY COORDINATES	01M	02M	03M	04M	05M	06M	07M	08M
16	39°51'54.98280000"N 80°46'05.36880000"W	2,097	2,202	2,144	2,131	2,114	2,162	2,177	2,189
17	39°51'46.75680000"N 80°45'52.92720000"W	1,920	2,006	1,957	1,946	1,933	1,973	1,985	1,995
18	39°51'46.49400000"N 80°45'53.03520000"W	1,947	2,033	1,984	1,974	1,960	2,000	2,012	2,022
19	39°51'50.80680000"N 80°45'47.37960000"W	1,360	1,439	1,394	1,384	1,372	1,408	1,419	1,429
20	39°51'51.82200000"N 80°45'47.13120000"W	1,258	1,338	1,292	1,282	1,270	1,307	1,318	1,327
21	39°51'40.91760000"N 80°45'45.67680000"W	2,290	2,351	2,315	2,308	2,299	2,327	2,336	2,343
22	39°51'42.18120000"N 80°45'44.55000000"W	2,150	2,208	2,174	2,167	2,158	2,186	2,194	2,201
23	39°51'42.99120000"N 80°45'44.33040000"W	2,066	2,125	2,091	2,083	2,075	2,102	2,110	2,117

RECEIVED  
Office of Oil and Gas  
DEC 17 2018  
WV Department of  
Environmental Protection

\*ELEVATIONS SHOWN ARE COLLECTED IN THE FIELD. ALL OTHER ELEVATIONS DETERMINED VIA GOOGLE EARTH.

4705102154  
03/08/2019

STATE OF WEST VIRGINIA  
DEPARTMENT OF ENVIRONMENTAL PROTECTION, OFFICE OF OIL AND GAS  
NOTICE OF INTENT TO DRILL

Pursuant to W. Va. Code § 22-6A-16(b), the Notice of Intent to Drill is only required if the notice requirements of W. Va. Code § 22-6A-10(a) have NOT been met or if the Notice of Intent to Drill requirement has NOT been waived in writing by the surface owner.

**Notice Time Requirement:** Notice shall be provided at least **TEN (10)** days prior to filing a permit application.

**Date of Notice:** 1/15/18 **Date Permit Application Filed:** 12/14/18

**Delivery method pursuant to West Virginia Code § 22-6A-16(b)**

- HAND DELIVERY
- CERTIFIED MAIL RETURN RECEIPT REQUESTED

Pursuant to W. Va. Code § 22-6A-16(b), at least ten days prior to filing a permit application, an operator shall, by certified mail return receipt requested or hand delivery, give the surface owner notice of its intent to enter upon the surface owner's land for the purpose of drilling a horizontal well: *Provided*, That notice given pursuant to subsection (a), section ten of this article satisfies the requirements of this subsection as of the date the notice was provided to the surface owner: *Provided, however*, That the notice requirements of this subsection may be waived in writing by the surface owner. The notice, if required, shall include the name, address, telephone number, and if available, facsimile number and electronic mail address of the operator and the operator's authorized representative.

**Notice is hereby provided to the SURFACE OWNER(s):**

Name: Joseph L. Freeland and Debra J. Freeland  
Address: 813 Clearview Terrace  
New Martinsville, WV 26155

Name: Joseph L. Freeland  
Address: 813 Clearview Terrace  
New Martinsville, WV 26155

RECEIVED  
Office of Oil and Gas

DEC 17 2018

WV Department of  
Environmental Protection

**Notice is hereby given:**

Pursuant to West Virginia Code § 22-6A-16(b), notice is hereby given that the undersigned well operator has an intent to enter upon the surface owner's land for the purpose of drilling a horizontal well on the tract of land as follows:

State: <u>West Virginia</u>	UTM NAD 83 Easting: <u>520444.55</u>
County: <u>Marshall</u>	Northing: <u>4413099.21</u>
District: <u>Clay</u>	Public Road Access: <u>CR 21 Robert Ridge Road</u>
Quadrangle: <u>Powhatan Point, WV 7.5'</u>	Generally used farm name: <u>Freeland</u>
Watershed: <u>Short Creek - Ohio River</u>	

**This Notice Shall Include:**

Pursuant to West Virginia Code § 22-6A-16(b), this notice shall include the name, address, telephone number, and if available, facsimile number and electronic mail address of the operator and the operator's authorized representative. Additional information related to horizontal drilling may be obtained from the Secretary, at the WV Department of Environmental Protection headquarters, located at 601 57<sup>th</sup> Street, SE, Charleston, WV 25304 (304-926-0450) or by visiting [www.dcp.wv.gov/oil-and-gas/pages/default.aspx](http://www.dcp.wv.gov/oil-and-gas/pages/default.aspx).

**Notice is hereby given by:**

Well Operator: Chevron Appalachia, LLC  
Address: 700 Cherrington Parkway  
Coraopolis, PA 15108  
Telephone: 412-865-1533  
Email: JZYK@chevron.com  
Facsimile: 412-865-2403

Authorized Representative: \_\_\_\_\_  
Address: \_\_\_\_\_  
Telephone: \_\_\_\_\_  
Email: \_\_\_\_\_  
Facsimile: \_\_\_\_\_

**Oil and Gas Privacy Notice:**

The Office of Oil and Gas processes your personal information, such as name, address and telephone number, as part of our regulatory duties. Your personal information may be disclosed to other State agencies or third parties in the normal course of business or as needed to comply with statutory or regulatory requirements, including Freedom of Information Act requests. Our office will appropriately secure your personal information. If you have any questions about our use or your personal information, please contact DEP's Chief Privacy Officer at [depprivacyofficer@wv.gov](mailto:depprivacyofficer@wv.gov).

STATE OF WEST VIRGINIA  
DEPARTMENT OF ENVIRONMENTAL PROTECTION, OFFICE OF OIL AND GAS  
NOTICE OF PLANNED OPERATION

**Notice Time Requirement:** notice shall be provided no later than the filing date of permit application.

Date of Notice: 1/15/18 Date Permit Application Filed: 12/14/18

Delivery method pursuant to West Virginia Code § 22-6A-16(c)

CERTIFIED MAIL RETURN RECEIPT REQUESTED  HAND DELIVERY

Pursuant to W. Va. Code § 22-6A-16(c), no later than the date for filing the permit application, an operator shall, by certified mail return receipt requested or hand delivery, give the surface owner whose land will be used for the drilling of a horizontal well notice of the planned operation. The notice required by this subsection shall include: (1) A copy of this code section; (2) The information required to be provided by subsection (b), section ten of this article to a surface owner whose land will be used in conjunction with the drilling of a horizontal well; and (3) A proposed surface use and compensation agreement containing an offer of compensation for damages to the surface affected by oil and gas operations to the extent the damages are compensable under article six-b of this chapter. (d) The notices required by this section shall be given to the surface owner at the address listed in the records of the sheriff at the time of notice.

**Notice is hereby provided to the SURFACE OWNER(s)**

(at the address listed in the records of the sheriff at the time of notice):

Name: Joseph L. Freeland and Debra J. Freeland  
Address: 813 Clearview Terrace  
New Martinsville, WV 26155

Name: Joseph L. Freeland  
Address: 813 Clearview Terrace  
New Martinsville, WV 26155

**Notice is hereby given:**

Pursuant to West Virginia Code § 22-6A-16(c), notice is hereby given that the undersigned well operator has developed a planned operation on the surface owner's land for the purpose of drilling a horizontal well on the tract of land as follows:

State: West Virginia UTM NAD 83 Easting: 520444.55  
County: Marshall Northing: 4413099.21  
District: Clay Public Road Access: CR 21 Robert Ridge Road  
Quadrangle: Powhatan Point, WV 7.5' Generally used farm name: Freeland  
Watershed: Short Creek - Ohio River

**This Notice Shall Include:**

Pursuant to West Virginia Code § 22-6A-16(c), this notice shall include: (1) A copy of this code section; (2) The information required to be provided by **W. Va. Code § 22-6A-10(b)** to a surface owner whose land will be used in conjunction with the drilling of a horizontal well; and (3) A proposed surface use and compensation agreement containing an offer of compensation for damages to the surface affected by oil and gas operations to the extent the damages are compensable under article six-b of this chapter. Additional information related to horizontal drilling may be obtained from the Secretary, at the WV Department of Environmental Protection headquarters, located at 601 57<sup>th</sup> Street, SE, Charleston, WV 25304 (304-926-0450) or by visiting [www.dep.wv.gov/oil-and-gas/pages/default.aspx](http://www.dep.wv.gov/oil-and-gas/pages/default.aspx).

Well Operator: Chevron Appalachia, LLC  
Telephone: 412-865-1533  
Email: JZYK@chevron.com

Address: 700 Cherrington Parkway  
Coraopolis, PA 15108  
Facsimile: 412-865-2403

**Oil and Gas Privacy Notice:**

The Office of Oil and Gas processes your personal information, such as name, address and telephone number, as part of our regulatory duties. Your personal information may be disclosed to other State agencies or third parties in the normal course of business or as needed to comply with statutory or regulatory requirements, including Freedom of Information Act requests. Our office will appropriately secure your personal information. If you have any questions about our use or your personal information, please contact DEP's Chief Privacy Officer at [depprivacyofficer@wv.gov](mailto:depprivacyofficer@wv.gov).

RECEIVED  
Office of Oil and Gas

DEC 17 2018

WV Department of  
Environmental Protection

STATE OF WEST VIRGINIA **4705102154**  
DEPARTMENT OF ENVIRONMENTAL PROTECTION, OFFICE OF OIL AND GAS  
**VOLUNTARY STATEMENT OF NO OBJECTION**

**Instructions to Persons Named on Page WW-6A**

The well operator named on page WW-6A is applying for a permit from the State of West Virginia to conduct oil or gas well work. Well work permits are valid for twenty-four (24) months. Please contact the listed well operator and the Office of Oil and Gas if you do not own any interest in the listed surface tract.

**Comment and Waiver Provisions**

Pursuant to West Virginia Code § 22-6A-11(a), all persons described in subsection (b), section ten of this article may file written comments with the secretary as to the location or construction of the applicant's proposed well work within thirty days after the application is filed with the secretary.

Pursuant to West Virginia Code § 22-6A-8(b) No permit may be issued less than thirty days after the filing date of the application for any well work except plugging or replugging; and no permit for plugging or replugging may be issued less than five days after the filing date of the application except a permit for plugging or replugging a dry hole: *Provided*, That if the applicant certifies that all persons entitled to notice of the application under the provisions of subsection (b), section ten of this article have been served in person or by certified mail, return receipt requested, with a copy of the well work application, including the erosion and sediment control plan, if required, and the well plat, and further files written statements of no objection by all such persons, the secretary may issue the well work permit at any time.

**VOLUNTARY STATEMENT OF NO OBJECTION**

I, \_\_\_\_\_, hereby state that I have read the Instructions to Persons Named on Page WW-6A and the associated provisions listed above, and that I have received copies of a Notice of Application, an Application for a Well Work Permit on Form WW-6A and attachments consisting of pages one (1) through \_\_\_\_\_, including the erosion and sediment control plan, if required, and the well plat, all for proposed well work on the tract of land as follows:

State:	<u>West Virginia</u>	UTM NAD 83	Easting:	<u>520444.55</u>
County:	<u>Marshall</u>		Northing:	<u>4413099.21</u>
District:	<u>Clay</u>	Public Road Access:	<u>CR 21 Robert Ridge Road</u>	
Quadrangle:	<u>Powhatan Point, WV 7.5</u>	Generally used farm name:	<u>Freeland</u>	
Watershed:	<u>Short Creek - Ohio River</u>			

I further state that I have no objection to the planned work described in these materials, and I have no objection to a permit being issued on those materials.

\*Please check the box that applies

- SURFACE OWNER
- SURFACE OWNER (Road and/or Other Disturbance)
- SURFACE OWNER (Impoundments/Pits)
- COAL OWNER OR LESSEE
- COAL OPERATOR
- WATER PURVEYOR
- OPERATOR OF ANY NATURAL GAS STORAGE FIELD

**FOR EXECUTION BY A NATURAL PERSON**

Signature: Joseph L. Freeland  
Print Name: JOSEPH L. FREELAND  
Date: 11-20-18

**FOR EXECUTION BY A CORPORATION, ETC.**

Company: \_\_\_\_\_  
By: \_\_\_\_\_  
Its: \_\_\_\_\_

Signature: \_\_\_\_\_  
Date: \_\_\_\_\_

RECEIVED  
Office of Oil and Gas

**DEC 17 2018**

**Oil and Gas Privacy Notice:**

The Office of Oil and Gas processes your personal information, such as name, address and telephone number, as part of our regulatory duties. Your personal information may be disclosed to other State agencies or third parties in the normal course of business or as needed to comply with statutory or regulatory requirements, including Freedom of Information Act requests. Our office will appropriately secure your personal information. If you have any questions about our use or your personal information, please contact DEP's Chief Privacy Officer at [depprivacyofficer@wv.gov](mailto:depprivacyofficer@wv.gov).

WV Department of  
Environmental Protection

**4705102154**

**STATE OF WEST VIRGINIA**  
**DEPARTMENT OF ENVIRONMENTAL PROTECTION, OFFICE OF OIL AND GAS**  
**VOLUNTARY STATEMENT OF NO OBJECTION**

**Instructions to Persons Named on Page WW-6A**

The well operator named on page WW-6A is applying for a permit from the State of West Virginia to conduct oil or gas well work. Well work permits are valid for twenty-four (24) months. Please contact the listed well operator and the Office of Oil and Gas if you do not own any interest in the listed surface tract.

**Comment and Waiver Provisions**

Pursuant to West Virginia Code § 22-6A-11(a), all persons described in subsection (b), section ten of this article may file written comments with the secretary as to the location or construction of the applicant's proposed well work within thirty days after the application is filed with the secretary.

Pursuant to West Virginia Code § 22-6A-8(b) No permit may be issued less than thirty days after the filing date of the application for any well work except plugging or replugging; and no permit for plugging or replugging may be issued less than five days after the filing date of the application except a permit for plugging or replugging a dry hole: *Provided*, That if the applicant certifies that all persons entitled to notice of the application under the provisions of subsection (b), section ten of this article have been served in person or by certified mail, return receipt requested, with a copy of the well work application, including the erosion and sediment control plan, if required, and the well plat, and further files written statements of no objection by all such persons, the secretary may issue the well work permit at any time.

**VOLUNTARY STATEMENT OF NO OBJECTION**

I, Mason Smith, hereby state that I have read the Instructions to Persons Named on Page WW-6A and the associated provisions listed above, and that I have received copies of a Notice of Application, an Application for a Well Work Permit on Form WW-6A and attachments consisting of pages one (1) through \_\_\_\_\_, including the erosion and sediment control plan, if required, and the well plat, all for proposed well work on the tract of land as follows:

State:	<u>West Virginia</u>	UTM NAD 83	Easting:	<u>520444.546</u>
County:	<u>Marshall</u>		Northing:	<u>4413099.214</u>
District:	<u>Clay</u>	Public Road Access:	<u>Robers Ridge Road</u>	
Quadrangle:	<u>Powhatan Point 7.5'</u>	Generally used farm name:	<u>Freeland</u>	
Watershed:	<u>Upper Ohio-Beaver</u>			

I further state that I have no objection to the planned work described in these materials, and I have no objection to a permit being issued on those materials.

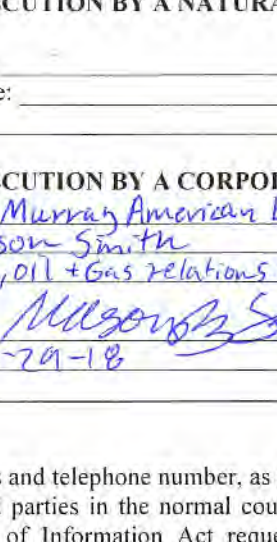
<p>*Please check the box that applies</p> <p><input type="checkbox"/> SURFACE OWNER</p> <p><input type="checkbox"/> SURFACE OWNER (Road and/or Other Disturbance)</p> <p><input type="checkbox"/> SURFACE OWNER (Impoundments/Pits)</p> <p><input type="checkbox"/> COAL OWNER OR LESSEE</p> <p><input checked="" type="checkbox"/> COAL OPERATOR</p> <p><input type="checkbox"/> WATER PURVEYOR</p> <p><input type="checkbox"/> OPERATOR OF ANY NATURAL GAS STORAGE FIELD</p>	<p><b>FOR EXECUTION BY A NATURAL PERSON</b></p> <p>Signature: _____</p> <p>Print Name: _____</p> <p>Date: _____</p> <p><b>FOR EXECUTION BY A CORPORATION, ETC.</b></p> <p>Company: <u>Murray American Energy Inc.</u></p> <p>By: <u>Mason Smith</u></p> <p>Its: <u>Coal, oil + Gas relations manager</u></p> <p>Signature: <u></u></p> <p>Date: <u>10-29-18</u></p>
--	--

**Oil and Gas Privacy Notice:**

The Office of Oil and Gas processes your personal information, such as name, address and telephone number, as part of our regulatory duties. Your personal information may be disclosed to other State agencies or third parties in the normal course of business or as needed to comply with statutory or regulatory requirements, including Freedom of Information Act requests. Our office will appropriately secure your personal information. If you have any questions about our use or your personal information, please contact DEP's Chief Privacy Officer at [depprivacyofficer@wv.gov](mailto:depprivacyofficer@wv.gov).

RECEIVED  
Office of Oil and Gas

**DEC 17 2018**



4705 102154 03/08/2019

WEST VIRGINIA DEPARTMENT OF TRANSPORTATION

**Division of Highways**

1900 Kanawha Boulevard East • Building Five • Room 110  
Charleston, West Virginia 25305-0430 • (304) 558-3505

Thomas J. Smith, P. E.  
Secretary of Transportation/  
Commissioner of Highways

November 2, 2018

Jill M. Newman  
Deputy Commissioner

James A. Martin, Chief  
Office of Oil and Gas  
Department of Environmental Protection  
601 57<sup>th</sup> Street, SE  
Charleston, WV 25304

Subject: DOH Permit for the Freeland Pad, Marshall County  
Freeland M08H

Dear Mr. Martin,

The West Virginia Division of Highways has issued Permit #06-2018-0862 for the subject site to Chevron North America Exploration and Production Company for access to the State Road for the well pad located off of Marshall County Route 21 SLS.

The operator has signed a STATEWIDE OIL AND GAS ROAD MAINTENANCE BONDING AGREEMENT and provided the required Bond. This operator is currently in compliance with the DOH OIL AND GAS POLICY dated January 3, 2012.

Very Truly Yours,

Gary K. Clayton, P.E.  
Regional Maintenance Engineer  
Central Office Oil & Gas Coordinator

Cc: Nikolai Softcheck  
Chevron Appalachia, LLC  
CH, OM, D-6  
File

RECEIVED  
Office of Oil and Gas

DEC 17 2018

WV Department of  
Environmental Protection

**Hydraulic Fracturing Fluid Additives**

Supplier	Name	Purpose
Universal	7.5% HCl Acid	Acid - To open perforations
Universal	Unislick ST50	Friction Reducer for Water and Brine (Anionic)
Universal	Scale Inhibitor A	Scale Inhibitor
Universal	Iron Control A	Iron Control
Universal	Unihib G	Corrosion Inhibitor for Acid
Universal	K-Bac 1020	Biocide/Bactericide
Universal	CMHPG (Polyfrac Gel)	Gel
Universal	LEB 10X	Gel Breaker
Universal	100 Mesh White Sand	Proppant
Universal	40-70 Mesh White Sand	Proppant

RECEIVED  
Office of Oil and Gas

DEC 17 2018

WV Department of  
Environmental Protection

# FREELAND WELL PAD EROSION AND SEDIMENT CONTROL PLAN

3599 RIDGE ROAD (COUNTY ROUTE 21)  
CLAY DISTRICT, MARSHALL COUNTY, WEST VIRGINIA

PREPARED FOR:  
**CHEVRON APPALACHIA, LLC**  
700 CHERRINGTON PARKWAY  
CORAOPOLIS, PA 15108



**CONSULTANTS**

LAVL & ENVIRONMENTAL CONSULTANTS, INC.  
4000 TRIMBLE LANE, SUITE 200  
FORDY, VA 24627  
PHONE: 724-377-5700

DESIGN/DRIVER CONTACT: JOSH MORGAN  
EMAIL ADDRESS: jmorgan@lavl.com  
SEDI/TECHNICAL ENGINEER CONTACT: JARON LAVARE  
EMAIL ADDRESS: jaron@lavl.com

**SITE COORDINATES AND WATERSHED**

START OF WELL PAD ACCESS ROAD  
LATITUDE: 39.865592° N, LONGITUDE: 80.758022° W

APPROXIMATE CENTER OF WELL PAD  
LATITUDE: 39.867578° N, LONGITUDE: 80.765274° W

\*BASED ON MAP 85, WEST VIRGINIA NORTH ZONE

WATERSHED NAME: UPPER OHIO SUB-B  
RECEIVED STREAM: UNNAMED TRIBUTARIES TO RIVER/STREAM

Wellhead No.	Northing	Easting	Latitude (North)	Longitude (West)
0001	10097.5109	10140.0254	39.742326	80.742326
0002	10097.5109	10140.0254	39.742326	80.742326
0003	10097.5109	10140.0254	39.742326	80.742326
0004	10097.5109	10140.0254	39.742326	80.742326
0005	10097.5109	10140.0254	39.742326	80.742326
0006	10097.5109	10140.0254	39.742326	80.742326
0007	10097.5109	10140.0254	39.742326	80.742326
0008	10097.5109	10140.0254	39.742326	80.742326
0009	10097.5109	10140.0254	39.742326	80.742326
0010	10097.5109	10140.0254	39.742326	80.742326
0011	10097.5109	10140.0254	39.742326	80.742326
0012	10097.5109	10140.0254	39.742326	80.742326
0013	10097.5109	10140.0254	39.742326	80.742326
0014	10097.5109	10140.0254	39.742326	80.742326
0015	10097.5109	10140.0254	39.742326	80.742326
0016	10097.5109	10140.0254	39.742326	80.742326
0017	10097.5109	10140.0254	39.742326	80.742326
0018	10097.5109	10140.0254	39.742326	80.742326
0019	10097.5109	10140.0254	39.742326	80.742326
0020	10097.5109	10140.0254	39.742326	80.742326
0021	10097.5109	10140.0254	39.742326	80.742326
0022	10097.5109	10140.0254	39.742326	80.742326
0023	10097.5109	10140.0254	39.742326	80.742326
0024	10097.5109	10140.0254	39.742326	80.742326
0025	10097.5109	10140.0254	39.742326	80.742326
0026	10097.5109	10140.0254	39.742326	80.742326
0027	10097.5109	10140.0254	39.742326	80.742326
0028	10097.5109	10140.0254	39.742326	80.742326
0029	10097.5109	10140.0254	39.742326	80.742326
0030	10097.5109	10140.0254	39.742326	80.742326
0031	10097.5109	10140.0254	39.742326	80.742326
0032	10097.5109	10140.0254	39.742326	80.742326
0033	10097.5109	10140.0254	39.742326	80.742326
0034	10097.5109	10140.0254	39.742326	80.742326
0035	10097.5109	10140.0254	39.742326	80.742326
0036	10097.5109	10140.0254	39.742326	80.742326
0037	10097.5109	10140.0254	39.742326	80.742326
0038	10097.5109	10140.0254	39.742326	80.742326
0039	10097.5109	10140.0254	39.742326	80.742326
0040	10097.5109	10140.0254	39.742326	80.742326
0041	10097.5109	10140.0254	39.742326	80.742326
0042	10097.5109	10140.0254	39.742326	80.742326
0043	10097.5109	10140.0254	39.742326	80.742326
0044	10097.5109	10140.0254	39.742326	80.742326
0045	10097.5109	10140.0254	39.742326	80.742326
0046	10097.5109	10140.0254	39.742326	80.742326
0047	10097.5109	10140.0254	39.742326	80.742326
0048	10097.5109	10140.0254	39.742326	80.742326
0049	10097.5109	10140.0254	39.742326	80.742326
0050	10097.5109	10140.0254	39.742326	80.742326
0051	10097.5109	10140.0254	39.742326	80.742326
0052	10097.5109	10140.0254	39.742326	80.742326
0053	10097.5109	10140.0254	39.742326	80.742326
0054	10097.5109	10140.0254	39.742326	80.742326
0055	10097.5109	10140.0254	39.742326	80.742326
0056	10097.5109	10140.0254	39.742326	80.742326
0057	10097.5109	10140.0254	39.742326	80.742326
0058	10097.5109	10140.0254	39.742326	80.742326
0059	10097.5109	10140.0254	39.742326	80.742326
0060	10097.5109	10140.0254	39.742326	80.742326
0061	10097.5109	10140.0254	39.742326	80.742326
0062	10097.5109	10140.0254	39.742326	80.742326
0063	10097.5109	10140.0254	39.742326	80.742326
0064	10097.5109	10140.0254	39.742326	80.742326
0065	10097.5109	10140.0254	39.742326	80.742326
0066	10097.5109	10140.0254	39.742326	80.742326
0067	10097.5109	10140.0254	39.742326	80.742326
0068	10097.5109	10140.0254	39.742326	80.742326
0069	10097.5109	10140.0254	39.742326	80.742326
0070	10097.5109	10140.0254	39.742326	80.742326
0071	10097.5109	10140.0254	39.742326	80.742326
0072	10097.5109	10140.0254	39.742326	80.742326
0073	10097.5109	10140.0254	39.742326	80.742326
0074	10097.5109	10140.0254	39.742326	80.742326
0075	10097.5109	10140.0254	39.742326	80.742326
0076	10097.5109	10140.0254	39.742326	80.742326
0077	10097.5109	10140.0254	39.742326	80.742326
0078	10097.5109	10140.0254	39.742326	80.742326
0079	10097.5109	10140.0254	39.742326	80.742326
0080	10097.5109	10140.0254	39.742326	80.742326
0081	10097.5109	10140.0254	39.742326	80.742326
0082	10097.5109	10140.0254	39.742326	80.742326
0083	10097.5109	10140.0254	39.742326	80.742326
0084	10097.5109	10140.0254	39.742326	80.742326
0085	10097.5109	10140.0254	39.742326	80.742326
0086	10097.5109	10140.0254	39.742326	80.742326
0087	10097.5109	10140.0254	39.742326	80.742326
0088	10097.5109	10140.0254	39.742326	80.742326
0089	10097.5109	10140.0254	39.742326	80.742326
0090	10097.5109	10140.0254	39.742326	80.742326
0091	10097.5109	10140.0254	39.742326	80.742326
0092	10097.5109	10140.0254	39.742326	80.742326
0093	10097.5109	10140.0254	39.742326	80.742326
0094	10097.5109	10140.0254	39.742326	80.742326
0095	10097.5109	10140.0254	39.742326	80.742326
0096	10097.5109	10140.0254	39.742326	80.742326
0097	10097.5109	10140.0254	39.742326	80.742326
0098	10097.5109	10140.0254	39.742326	80.742326
0099	10097.5109	10140.0254	39.742326	80.742326
0100	10097.5109	10140.0254	39.742326	80.742326



STATE OF WEST VIRGINIA  
COUNTY OF MARSHALL

TOTAL AREA	23.4
WELL PAD	1.2
ACCESS ROAD	5.1
ROCKPILE AREA	16.1

DWG NO.	SHEET TITLE	INCLUDED	LAST REVISED
CS-000	COVER SHEET	X	11/13/2018
15-000	EXISTING EROSION CONTROL PLAN	X	11/13/2018
15-100	PROPOSED EROSION AND SEDIMENT CONTROL PLAN	X	11/13/2018
15-200	EROSION AND SEDIMENT CONTROL PLAN (1 OF 2)	X	11/13/2018
15-201	EROSION AND SEDIMENT CONTROL PLAN (2 OF 2)	X	11/13/2018
15-300	EROSION AND SEDIMENT CONTROL DETAILS (1 OF 6)	X	11/13/2018
15-301	EROSION AND SEDIMENT CONTROL DETAILS (2 OF 6)	X	11/13/2018
15-302	EROSION AND SEDIMENT CONTROL DETAILS (3 OF 6)	X	11/13/2018
15-303	EROSION AND SEDIMENT CONTROL DETAILS (4 OF 6)	X	11/13/2018
15-304	EROSION AND SEDIMENT CONTROL DETAILS (5 OF 6)	X	11/13/2018
15-305	EROSION AND SEDIMENT CONTROL DETAILS (6 OF 6)	X	11/13/2018
15-400	WELL PAD PLAN AND ACCESS ROAD	X	11/13/2018
15-500	ACCESS ROAD PLAN AND PROFILE	X	11/13/2018
15-600	ACCESS ROAD CROSS SECTIONS	X	11/13/2018
15-700	WATERWAY CROSS SECTIONS	X	11/13/2018
15-800	GEOTECHNICAL SURFACE CROSS-SECTION	X	11/13/2018
15-900	GEOTECHNICAL SURFACE CROSS-SECTION	X	11/13/2018
15-1000	PROFESSIONAL NOTES AND TABLES	X	11/13/2018
15-1100	GEOTECHNICAL DETAILS	X	11/13/2018
15-1200	AS2 PLAN AND ELEVATION VIEW (1 OF 2)	X	11/13/2018
15-1300	AS2 PLAN AND ELEVATION VIEW (2 OF 2)	X	11/13/2018
15-1400	AS3 CROSS-SECTION (1 OF 3)	X	11/13/2018
15-1500	AS3 CROSS-SECTION (2 OF 3)	X	11/13/2018
15-1600	AS3 CROSS-SECTION (3 OF 3)	X	11/13/2018
15-1700	AS4 SPECIFICATIONS AND QUANTITIES	X	11/13/2018
15-1800	AS5 DETAILS	X	11/13/2018
15-1900	WELL PAD MATERIAL	X	11/13/2018
15-2000	POST CONSTRUCTION RECLAMATION PLAN	X	11/13/2018
15-2100	POST CONSTRUCTION RECLAMATION DETAILS	X	11/13/2018

**REFERENCE**

USGS 1:250,000 TOPOGRAPHIC MAP, PROVISIONAL 1000  
SQUARED, QUADRY, DATE: 1984, PHOTOGRAPHED:  
1972 APR 1975, PHOTOGRAPHED: 1984

**LEGEND**

EXISTING PROPOSED LINE	PROPOSED LIMIT OF DISTURBANCE	PROPOSED 2% SLOPE	PROPOSED 10% SLOPE	PROPOSED 15% SLOPE	PROPOSED 20% SLOPE	PROPOSED 25% SLOPE	PROPOSED 30% SLOPE	PROPOSED 35% SLOPE	PROPOSED 40% SLOPE	PROPOSED 45% SLOPE	PROPOSED 50% SLOPE
EXISTING ROAD CENTERLINE	PROPOSED EDGE OF ROAD (ROADWAY)	PROPOSED 1% SLOPE	PROPOSED 2% SLOPE	PROPOSED 3% SLOPE	PROPOSED 4% SLOPE	PROPOSED 5% SLOPE	PROPOSED 6% SLOPE	PROPOSED 7% SLOPE	PROPOSED 8% SLOPE	PROPOSED 9% SLOPE	PROPOSED 10% SLOPE
EXISTING INTERMEDIATE WATERSHED	PROPOSED INTERMEDIATE WATERSHED	PROPOSED 11% SLOPE	PROPOSED 12% SLOPE	PROPOSED 13% SLOPE	PROPOSED 14% SLOPE	PROPOSED 15% SLOPE	PROPOSED 16% SLOPE	PROPOSED 17% SLOPE	PROPOSED 18% SLOPE	PROPOSED 19% SLOPE	PROPOSED 20% SLOPE
EXISTING PAVED HIGHWAY	PROPOSED PAVED HIGHWAY	PROPOSED 21% SLOPE	PROPOSED 22% SLOPE	PROPOSED 23% SLOPE	PROPOSED 24% SLOPE	PROPOSED 25% SLOPE	PROPOSED 26% SLOPE	PROPOSED 27% SLOPE	PROPOSED 28% SLOPE	PROPOSED 29% SLOPE	PROPOSED 30% SLOPE
EXISTING DRAINAGE DITCH	PROPOSED DRAINAGE DITCH	PROPOSED 31% SLOPE	PROPOSED 32% SLOPE	PROPOSED 33% SLOPE	PROPOSED 34% SLOPE	PROPOSED 35% SLOPE	PROPOSED 36% SLOPE	PROPOSED 37% SLOPE	PROPOSED 38% SLOPE	PROPOSED 39% SLOPE	PROPOSED 40% SLOPE
EXISTING STREAM	PROPOSED STREAM	PROPOSED 41% SLOPE	PROPOSED 42% SLOPE	PROPOSED 43% SLOPE	PROPOSED 44% SLOPE	PROPOSED 45% SLOPE	PROPOSED 46% SLOPE	PROPOSED 47% SLOPE	PROPOSED 48% SLOPE	PROPOSED 49% SLOPE	PROPOSED 50% SLOPE
STREAM AND WETLAND BOUNDARY	PROPOSED BOUNDARY	PROPOSED 51% SLOPE	PROPOSED 52% SLOPE	PROPOSED 53% SLOPE	PROPOSED 54% SLOPE	PROPOSED 55% SLOPE	PROPOSED 56% SLOPE	PROPOSED 57% SLOPE	PROPOSED 58% SLOPE	PROPOSED 59% SLOPE	PROPOSED 60% SLOPE
EXISTING WETLAND	PROPOSED WETLAND	PROPOSED 61% SLOPE	PROPOSED 62% SLOPE	PROPOSED 63% SLOPE	PROPOSED 64% SLOPE	PROPOSED 65% SLOPE	PROPOSED 66% SLOPE	PROPOSED 67% SLOPE	PROPOSED 68% SLOPE	PROPOSED 69% SLOPE	PROPOSED 70% SLOPE
EXISTING INTERMEDIATE ELECTRIC LINE	PROPOSED INTERMEDIATE ELECTRIC LINE	PROPOSED 71% SLOPE	PROPOSED 72% SLOPE	PROPOSED 73% SLOPE	PROPOSED 74% SLOPE	PROPOSED 75% SLOPE	PROPOSED 76% SLOPE	PROPOSED 77% SLOPE	PROPOSED 78% SLOPE	PROPOSED 79% SLOPE	PROPOSED 80% SLOPE
EXISTING INTERMEDIATE TELEPHONE LINE	PROPOSED INTERMEDIATE TELEPHONE LINE	PROPOSED 81% SLOPE	PROPOSED 82% SLOPE	PROPOSED 83% SLOPE	PROPOSED 84% SLOPE	PROPOSED 85% SLOPE	PROPOSED 86% SLOPE	PROPOSED 87% SLOPE	PROPOSED 88% SLOPE	PROPOSED 89% SLOPE	PROPOSED 90% SLOPE
EXISTING INTERMEDIATE WATER MAIN	PROPOSED INTERMEDIATE WATER MAIN	PROPOSED 91% SLOPE	PROPOSED 92% SLOPE	PROPOSED 93% SLOPE	PROPOSED 94% SLOPE	PROPOSED 95% SLOPE	PROPOSED 96% SLOPE	PROPOSED 97% SLOPE	PROPOSED 98% SLOPE	PROPOSED 99% SLOPE	PROPOSED 100% SLOPE
EXISTING TREE LINE	PROPOSED TREE LINE	PROPOSED 101% SLOPE	PROPOSED 102% SLOPE	PROPOSED 103% SLOPE	PROPOSED 104% SLOPE	PROPOSED 105% SLOPE	PROPOSED 106% SLOPE	PROPOSED 107% SLOPE	PROPOSED 108		



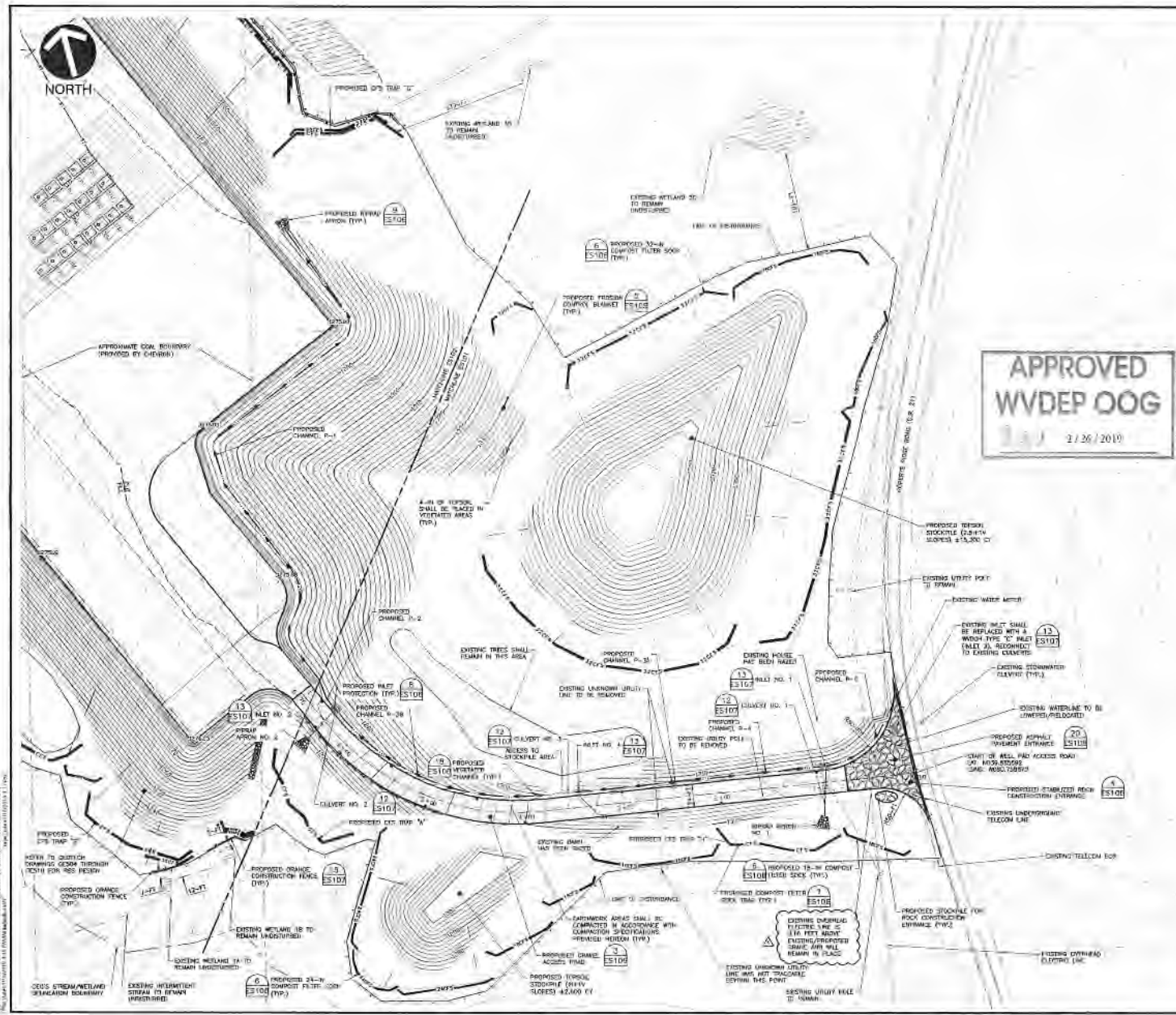

**LEGEND**

- EXISTING PROPERTY LINE
- EXISTING WELLS CONTOUR
- EXISTING INTERMEDIATE CONTOUR
- EXISTING DRAINAGE ROADWAY
- EXISTING GRAVELED ROADWAY
- EXISTING STRUCTURE/RESERVIR
- EXISTING STREAM
- STREAM AND WETLAND DELINEATION RECONSTRUCT
- EXISTING WETLAND
- EXISTING EXPOSED ELECTRICAL LINE
- EXISTING WATERMAIN
- EXISTING TELECOMMUNICATION LINE
- EXISTING SEWERWATER COLLECTOR
- EXISTING TREE LINE
- EXISTING WATER METER
- EXISTING UTILITY POLE
- EXISTING INLET
- PROPOSED LIMIT OF DISTURBANCE
- PROPOSED EDGE OF ACCESS ROADWAY
- PROPOSED SIGNAL
- PROPOSED SIGNAL VANDERBILT
- PROPOSED CONCREMENT SEAM
- PROPOSED WETLAND AND CELLAR
- PROPOSED INDEX CONTOUR
- PROPOSED INTERMEDIATE CONTOUR
- PROPOSED SOFT ELEVATION
- PROPOSED CUT/FILL LINE
- PROPOSED EXPOSED FILTER SOCK TRAP
- PROPOSED 18-IN COMPACT FERTIL SOCK
- PROPOSED 24-IN COMPACT FERTIL SOCK
- PROPOSED 30-IN COMPACT FERTIL SOCK
- PROPOSED FINANCE CONSTRUCTION FENCE
- PROPOSED ROCK CONSTRUCTION ENTRANCE
- PROPOSED HOLE PROTECTION
- PROPOSED CHANNEL
- PROPOSED SEWERWATER COLLECTOR
- PROPOSED HOLE
- PROPOSED BRANCH APPLIC
- PROPOSED UNDERPASS
- PROPOSED EROSION CONTROL PLANET
- SPOT NUMBER
- NETAL LOCATION

**APPROVED**  
**WVDEP OOG**  
2/26/2019

- STREAM AND WETLAND NOTES**
- WETLAND BOUNDARIES ARE BEING REQUESTED FOR THE FOLLOWING FOUR (4) WETLANDS THAT ARE LOCATED WITHIN THE LIMIT OF DISTURBANCE. WETLANDS 1A, 1B, 2 AND 4.
  - THE STREAMS SHOWN HEREON OUTSIDE THE LIMIT OF DISTURBANCE ARE SPONTANEOUS OR INTERFERED AS SUCH, A WATERSHED IS NOT BEING REQUESTED FOR PERMANENT STREAMS.
  - DIMENSIONS SHOWN HEREON ARE MEASURED FROM THE FACE OF THE WETLAND TO THE PROPOSED LIMIT OF DISTURBANCE.

- COMPACTION SPECIFICATIONS**
- PLACE SOIL FILL MATERIALS USING COMPACTION EQUIPMENT WITH CAPACITY THAN 10-IN HEIGHT IN COMPACTED LIFTS NOT EXCEEDING 12 INCHES THICK. USE A VIBRATED CYLINDER LIFT COMPACTOR OF 4 INCHES (MAXIMUM) IN AREAS WHERE STILL-PLANT STARTERS FOR OTHER HAND-OPERATED COMPACTORS ARE BENE USED. MAXIMUM PARTICLE SIZE SHOULD NOT EXCEED 6 INCHES IN STRUCTURAL FILL AREA WITHIN 100-YD RADIUS COMPACTORS ARE USED. REFINED MAXIMUM PARTICLE SIZE OF 3 INCHES SHOULD BE USED IN AREAS WHERE HAND-OPERATED COMPACTORS ARE USED. REFINED OVERSIZED PARTICLES (EXCEEDING THE MAXIMUM PARTICLE SIZE INDICATED ABOVE) OUTSIDE OF THE PROPOSED FILL AREA OR IN EXCESSIVE AREAS OF FILL. PROPOSED ROCK PARTICLES (CLE MATERIALS EXCEEDING 8 INCHES) PLACED IN THE COLLAR LIFTS OF FILL SHOULD BE PLACED IN LIFTS NOT EXCEEDING 24 INCHES. LIFTS SHOULD BE COMPACTED IN SEVERAL PASSES USING HEAVY COMPACTION EQUIPMENT.
  - COMPLETE ALL PAD AND ROADWAY SUBGRADERS AND EACH LIFT OF FILL MATERIAL TO A MINIMUM OF 95 PERCENT OF ITS MAXIMUM DRY DENSITY WITHIN 45 PERCENT OF THE OPTIMUM MOISTURE CONTENT. DETERMINE MAXIMUM DRY DENSITY AND OPTIMUM MOISTURE CONTENT IN ACCORDANCE WITH ASTM D1556 (STANDARD PRACTICE).
  - ADDITIONAL SPECIFICATIONS ARE REQUIRED FOR THE PROPOSED REPAIRED SOIL SLOPE (SEE AREA REFER TO DRAWING 0200 THROUGH 0210) FOR ADDITIONAL PERFORMANCE.

- REFERENCES**
- STREAMS AND WETLANDS DELINEATED BY CIVIL & ENVIRONMENTAL CONSULTANTS, INC. DATED 06/24/2007.
  - UNDERGROUND UTILITIES LOCATED BY A DEPTH-SOUND SURVEY CONDUCTED BY THE GEOPHYSICS LTD. DATED 05/22/2010 TO 05/28/2010.
  - UTILITY LOCATIONS SURVEYED BY CIVIL & ENVIRONMENTAL CONSULTANTS, INC. DATED 08/09/2010 TO 08/12/2010.
  - TOPOGRAPHY SURVEYED VIA UNMANNED AIRBORNE VEHICLE (UAV) BY CIVIL & ENVIRONMENTAL CONSULTANTS, INC. DATED 04/16/2016.
  - PROPERTY BOUNDARIES WERE PROVIDED BY CHEVRON.

**MISS UTILITY OF WEST VIRGINIA**  
**1-800-245-4848**  
West Virginia State Law  
Section 20F, Chapter 24-5 requires that you dig to the State of West Virginia.  
**IT'S THE LAW**

**C&E**  
Civil & Environmental Consultants, Inc.  
1000 Temple Lane, Suite 201 - Morgantown, PA 15132  
724-277-5300 fax: 724-277-5310



**REVISION RECORD**

NO.	DATE	DESCRIPTION
1	02/26/2019	ISSUED FOR PERMITS
2	02/26/2019	ISSUED FOR PERMITS
3	02/26/2019	ISSUED FOR PERMITS
4	02/26/2019	ISSUED FOR PERMITS
5	02/26/2019	ISSUED FOR PERMITS
6	02/26/2019	ISSUED FOR PERMITS
7	02/26/2019	ISSUED FOR PERMITS
8	02/26/2019	ISSUED FOR PERMITS
9	02/26/2019	ISSUED FOR PERMITS
10	02/26/2019	ISSUED FOR PERMITS
11	02/26/2019	ISSUED FOR PERMITS
12	02/26/2019	ISSUED FOR PERMITS
13	02/26/2019	ISSUED FOR PERMITS
14	02/26/2019	ISSUED FOR PERMITS
15	02/26/2019	ISSUED FOR PERMITS
16	02/26/2019	ISSUED FOR PERMITS
17	02/26/2019	ISSUED FOR PERMITS
18	02/26/2019	ISSUED FOR PERMITS
19	02/26/2019	ISSUED FOR PERMITS
20	02/26/2019	ISSUED FOR PERMITS
21	02/26/2019	ISSUED FOR PERMITS
22	02/26/2019	ISSUED FOR PERMITS
23	02/26/2019	ISSUED FOR PERMITS
24	02/26/2019	ISSUED FOR PERMITS
25	02/26/2019	ISSUED FOR PERMITS
26	02/26/2019	ISSUED FOR PERMITS
27	02/26/2019	ISSUED FOR PERMITS
28	02/26/2019	ISSUED FOR PERMITS
29	02/26/2019	ISSUED FOR PERMITS
30	02/26/2019	ISSUED FOR PERMITS
31	02/26/2019	ISSUED FOR PERMITS
32	02/26/2019	ISSUED FOR PERMITS
33	02/26/2019	ISSUED FOR PERMITS
34	02/26/2019	ISSUED FOR PERMITS
35	02/26/2019	ISSUED FOR PERMITS
36	02/26/2019	ISSUED FOR PERMITS
37	02/26/2019	ISSUED FOR PERMITS
38	02/26/2019	ISSUED FOR PERMITS
39	02/26/2019	ISSUED FOR PERMITS
40	02/26/2019	ISSUED FOR PERMITS
41	02/26/2019	ISSUED FOR PERMITS
42	02/26/2019	ISSUED FOR PERMITS
43	02/26/2019	ISSUED FOR PERMITS
44	02/26/2019	ISSUED FOR PERMITS
45	02/26/2019	ISSUED FOR PERMITS
46	02/26/2019	ISSUED FOR PERMITS
47	02/26/2019	ISSUED FOR PERMITS
48	02/26/2019	ISSUED FOR PERMITS
49	02/26/2019	ISSUED FOR PERMITS
50	02/26/2019	ISSUED FOR PERMITS

**FREELAND WELL PAD**  
CLAY DISTRICT  
MARSHALL COUNTY, WEST VIRGINIA  
PREPARED FOR:  
**CHEVRON APPALACHIA, LLC**  
700 OBERLIN PARKWAY  
CORAOPOLIS, PA 15109

**EROSION AND SEDIMENT CONTROL PLAN (1 OF 3)**

Project No. 15109  
Scale: 1" = 40'  
Date: 02/26/2019  
Author: JTH  
Checked: JTH  
Approved: JTH



NORTH

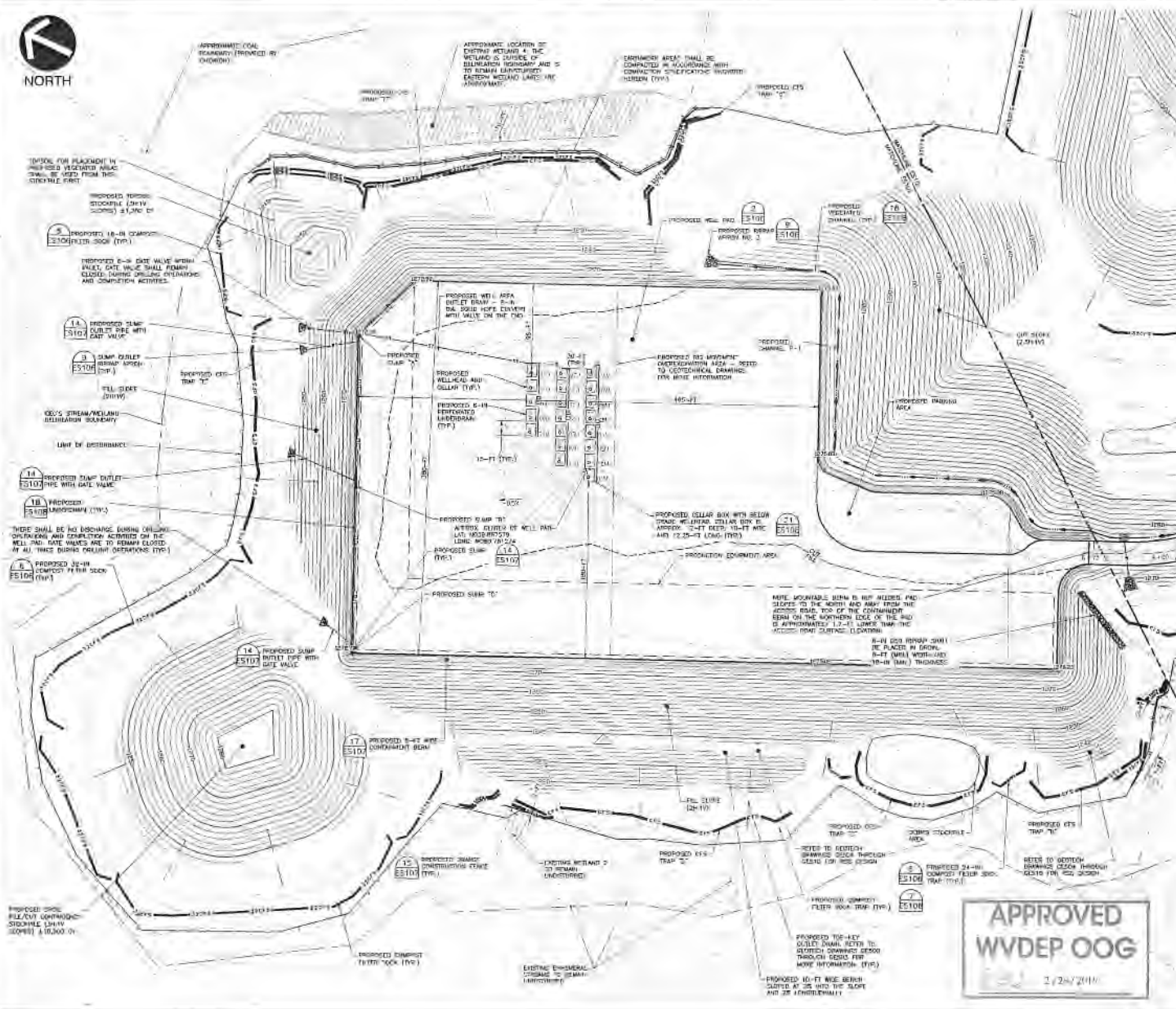

**LEGEND**

- EXISTING PROPERTY LINE
- EXISTING INDEX CONTOUR
- EXISTING INTERMEDIATE CONTOUR
- EXISTING FINISH GRADE
- EXISTING CONCRETE ROADWAY
- EXISTING STRUCTURE/PAVING
- EXISTING STREAM
- STREAM AND WETLAND DELINEATION BOUNDARY
- EXISTING WETLAND
- EXISTING OVERHEAD ELECTRIC LINE
- EXISTING MATERIAL
- EXISTING TELECOMMUNICATION LINE
- EXISTING STORMWATER CULVERT
- EXISTING TREE LINE
- EXISTING WATER WEIR
- EXISTING UTILITY POLE
- EXISTING WELL
- PROPOSED LIMIT OF DISTURBANCE
- PROPOSED EDGE OF ACCESS ROAD/PAV
- PROPOSED BRIDGE
- PROPOSED ADJACENT FENCE/POST
- PROPOSED CONTAINMENT BEEM
- PROPOSED WELLHEAD AND CELLAR
- PROPOSED INDEX CONTOUR
- PROPOSED INTERMEDIATE CONTOUR
- PROPOSED SPOT ELEVATION
- PROPOSED CUT/FILL LINE
- PROPOSED COMPACT FILTER SOCK TRAP
- PROPOSED 18-IN COMPACT FILTER SOCK
- PROPOSED 24-IN COMPACT FILTER SOCK
- PROPOSED 30-IN COMPACT FILTER SOCK
- PROPOSED URVANCE CONSTRUCTION FENCE
- PROPOSED ROCK CONSTRUCTION ENTRANCE
- PROPOSED FILL PROTECTION
- PROPOSED CHANNEL
- PROPOSED STORMWATER CULVERT
- PROPOSED INLET
- PROPOSED WELLSHAFT APPLIC
- PROPOSED UNDERDRAIN
- PROPOSED LARGER CONTROL BLANKET

**STREAM AND WETLAND NOTES**

- WETLAND MARKERS ARE BEING PROPOSED FOR THE FOLLOWING FOUR (4) WETLANDS THAT ARE LOCATED WITHIN 100-FT OF THE LIMIT OF DISTURBANCE WETLANDS 1A, 1B, 2, AND 4.
- THE STREAM SHOWN HEREIN OUTSIDE THE LIMIT OF DISTURBANCE ARE ENVIRONMENTAL OR AESTHETIC AS SUCH A MARKER IS NOT BEING PROPOSED FOR PROVISIONAL STREAM.
- DAWNINGS SHOWN HEREIN ARE LOCATED FROM THE EDGE OF THE WETLAND TO THE PROPOSED LIMIT OF DISTURBANCE.

**COMPACTION SPECIFICATIONS**

- PLACE SIZE FILL MATERIALS USING COMPACTION EQUIPMENT WITH GREATER THAN 10-TON WEIGHT IN COMPACTED LIFTS NOT EXCEEDING 10 INCHES THICK. USE A REQUIRED EXCESS LIFT THICKNESS OF 4 INCHES (MAXIMUM) IN AREAS WHERE STEEL-PLATE TAMPERS OR OTHER VIBRO-PLATE COMPACTORS ARE BEING USED. MAXIMUM PARTICLE SIZE SHOULD NOT EXCEED 8 INCHES IN STRUCTURAL FILL AREAS OR 4 INCHES IN NON-STRUCTURAL COMPACTORS ARE LIMITED. MAXIMUM OVERSIZED PARTICLES (EXCEEDING THE MAXIMUM PARTICLE SIZE INDICATED ABOVE) OUTSIDE OF THE PROPOSED FILL AREAS OR IN AREAS WHERE VIBRO-PLATE COMPACTORS ARE USED. WASTE SHOULD BE PLACED IN LIFTS NOT EXCEEDING 24 INCHES. LIFTS SHOULD BE COMPACTED IN SEVERAL PASSES USING HEAVY COMPACTION EQUIPMENT.
- COMPACT ALL PAD AND ROADWAY SUBGRADES AND EACH LIFT OF FILL MATERIAL TO A MINIMUM OF 95 PERCENT OF ITS MAXIMUM DRY DENSITY WITHIN 1% PERCENT OF THE OPTIMAL MOISTURE CONTENT. DETERMINE MAXIMUM DRY DENSITY AND OPTIMAL MOISTURE CONTENT IN ACCORDANCE WITH ASTM D698 (COMPACTION PROCEDURES).
- ADDITIONAL SPECIFICATIONS ARE REQUIRED FOR THE PROPOSED REINFORCED SOIL SLOPE (RSS) AREAS. REFER TO DRAWINGS 28500 THROUGH 28510 FOR ADDITIONAL INFORMATION.

**REFERENCES**

- STREAMS AND WETLANDS DELINEATED BY CIVIL & ENVIRONMENTAL CONSULTANTS, INC. DATED 05/24/2017.
- UNDERGROUND UTILITIES LOCATED BY A GEOTECHNICAL SURVEY CONDUCTED BY THE GEOTECHNICAL, INC. DATED 05/22/2017.
- UTILITY REPAIRS SURVEYED BY CIVIL & ENVIRONMENTAL CONSULTANTS, INC. DATED 05/22/2017 TO 05/23/2017.
- TOPOGRAPHY SURVEYED BY WILMINGTON AERIAL VEHICLE (WAV) BY CIVIL & ENVIRONMENTAL CONSULTANTS, INC. DATED 04/18/2016.
- PROPERTY BOUNDARIES WERE PROVIDED BY CHEVRON.

**MISS UTILITY OF WEST VIRGINIA**  
1-800-245-4848  
West Virginia State Law  
(Section 20-2-20a) (24-C) requires that you call the State before you dig in the earth in West Virginia.  
**IT'S THE LAW**

**SCALE IN FEET**  
0 30 60 90

**Civil & Environmental Consultants, Inc.**  
1000 Chicago Lane, Suite 200 - Laurel, PA 15244  
724.837.5200 - 800.245.4848



**REVISION RECORD**

NO.	DATE	DESCRIPTION
1		
2		
3		
4		
5		
6		
7		
8		
9		
10		
11		
12		
13		
14		
15		
16		
17		
18		
19		
20		

**FREELAND WELL PAD**  
CLAY DISTRICT  
MARSHALL COUNTY, WEST VIRGINIA  
PREPARED FOR  
**CHEVRON APPALACHIA, LLC**  
700 CHERRINGTON PARKWAY  
CORNWALL, PA 15108

**ERUSION AND SEDIMENT CONTROL PLAN (2 OF 2)**  
Project No. 150200  
Drawing No. 2850  
Date Issued 11/24/2016  
Title Block  
Drawn by: JAW  
Checked by: JAW  
Project Manager: JAW