



west virginia department of environmental protection

Office of Oil and Gas
601 57th Street, S.E.
Charleston, WV 25304
(304) 926-0450
fax: (304) 926-0452

Austin Caperton, Cabinet Secretary
www.dep.wv.gov

Friday, February 22, 2019
WELL WORK PERMIT
Horizontal 6A / New Drill

CHEVRON APPALACHIA, LLC
700 CHERRINGTON PARKWAY

CORAOPOLIS, PA 15108

Re: Permit approval for HINES M14H
47-051-02159-00-00

This well work permit is evidence of permission granted to perform the specified well work at the location described on the attached pages and located on the attached plat, subject to the provisions of Chapter 22 of the West Virginia Code of 1931, as amended, and all rules and regulations promulgated thereunder, and to any additional specific conditions and provisions outlined in the pages attached hereto. Notification shall be given by the operator to the Oil and Gas Inspector at least 24 hours prior to the construction of roads, locations, and/or pits for any permitted work. In addition, the well operator shall notify the same inspector 24 hours before any actual well work is commenced and prior to running and cementing casing. Spills or emergency discharges must be promptly reported by the operator to 1-800-642-3074 and to the Oil and Gas Inspector.

Please be advised that form WR-35, Well Operators Report of Well Work is to be submitted to this office within 90 days of completion of permitted well work, as should form WR-34 Discharge Monitoring Report within 30 days of discharge of pits, if applicable. Failure to abide by all statutory and regulatory provisions governing all duties and operations hereunder may result in suspension or revocation of this permit and, in addition, may result in civil and/or criminal penalties being imposed upon the operators.

Per 35 CSR 4-5.2.g this permit will expire in two (2) years from the issue date unless permitted well work is commenced. If there are any questions, please feel free to contact me at (304) 926- 0450.

James A. Martin
Chief

Operator's Well Number: HINES M14H
Farm Name: DONALD HINES ET UX
U.S. WELL NUMBER: 47-051-02159-00-00
Horizontal 6A New Drill
Date Issued: 2/22/2019

PERMIT CONDITIONS

West Virginia Code § 22-6A-8(d) allows the Office of Oil and Gas to place specific conditions upon this permit. Permit conditions have the same effect as law. Failure to adhere to the specified permit conditions may result in enforcement action.

CONDITIONS

1. This proposed activity may require permit coverage from the United States Army Corps of Engineers (USACE). Through this permit, you are hereby being advised to consult with USACE regarding this proposed activity.
2. If the operator encounters an unanticipated void, or an anticipated void at an unanticipated depth, the operator shall notify the inspector within 24 hours. Modifications to the casing program may be necessary to comply with W. Va. Code § 22-6A-5a (12), which requires drilling to a minimum depth of thirty feet below the bottom of the void, and installing a minimum of twenty (20) feet of casing. Under no circumstance should the operator drill more than one hundred (100) feet below the bottom of the void or install less than twenty (20) feet of casing below the bottom of the void.
3. When compacting fills, each lift before compaction shall not be more than 12 inches in height, and the moisture content of the fill material shall be within limits as determined by the Standard Proctor Density test of the actual soils used in specific engineered fill, ASTM D698, Standard Test Method for Laboratory Compaction Characteristics of Soil Using Standard Effort, to achieve 95 % compaction of the optimum density. Each lift shall be tested for compaction, with a minimum of two tests per lift per acre of fill. All test results shall be maintained on site and available for review.
4. Operator shall install signage per § 22-6A-8g (6) (B) at all source water locations included in their approved water management plan within 24 hours of water management plan activation.
5. Oil and gas water supply wells will be registered with the Office of Oil and Gas and all such wells will be constructed and plugged in accordance with the standards of the Bureau for Public Health set forth in its Legislative rule entitled *Water Well Regulations*, 64 C.S.R. 19. Operator is to contact the Bureau of Public Health regarding permit requirements. In lieu of plugging, the operator may transfer the well to the surface owner upon agreement of the parties. All drinking water wells within fifteen hundred feet of the water supply well shall be flow tested by the operator upon request of the drinking well owner prior to operating the water supply well.
6. Pursuant to the requirements pertaining to the sampling of domestic water supply wells/springs the operator shall, no later than thirty (30) days after receipt of analytical data provide a written copy to the Chief and any of the users who may have requested such analyses.
7. 24 hours prior to the initiation of the completion process the operator shall notify the Chief or his designee.
8. During the completion process the operator shall monitor annular pressures and report any anomaly noticed to the chief or his designee immediately.
9. If any explosion or other accident causing loss of life or serious personal injury occurs in or about a well or well work on a well, the well operator or its contractor shall give notice, stating the particulars of the explosion or accident, to the oil and gas inspector and the Chief, within 24 hours of said accident.
10. During the casing and cementing process, in the event cement does not return to the surface, the oil and gas inspector shall be notified within 24 hours.

PERMIT CONDITIONS

11. The operator shall provide to the Office of Oil and Gas the dates of each of the following within 30 days of their occurrence: completion of construction of the well pad, commencement of drilling, cessation of drilling, completion of any other permitted well work, and completion of the well. Such notice shall be provided by sending an email to DEPOOGNotify@wv.gov.

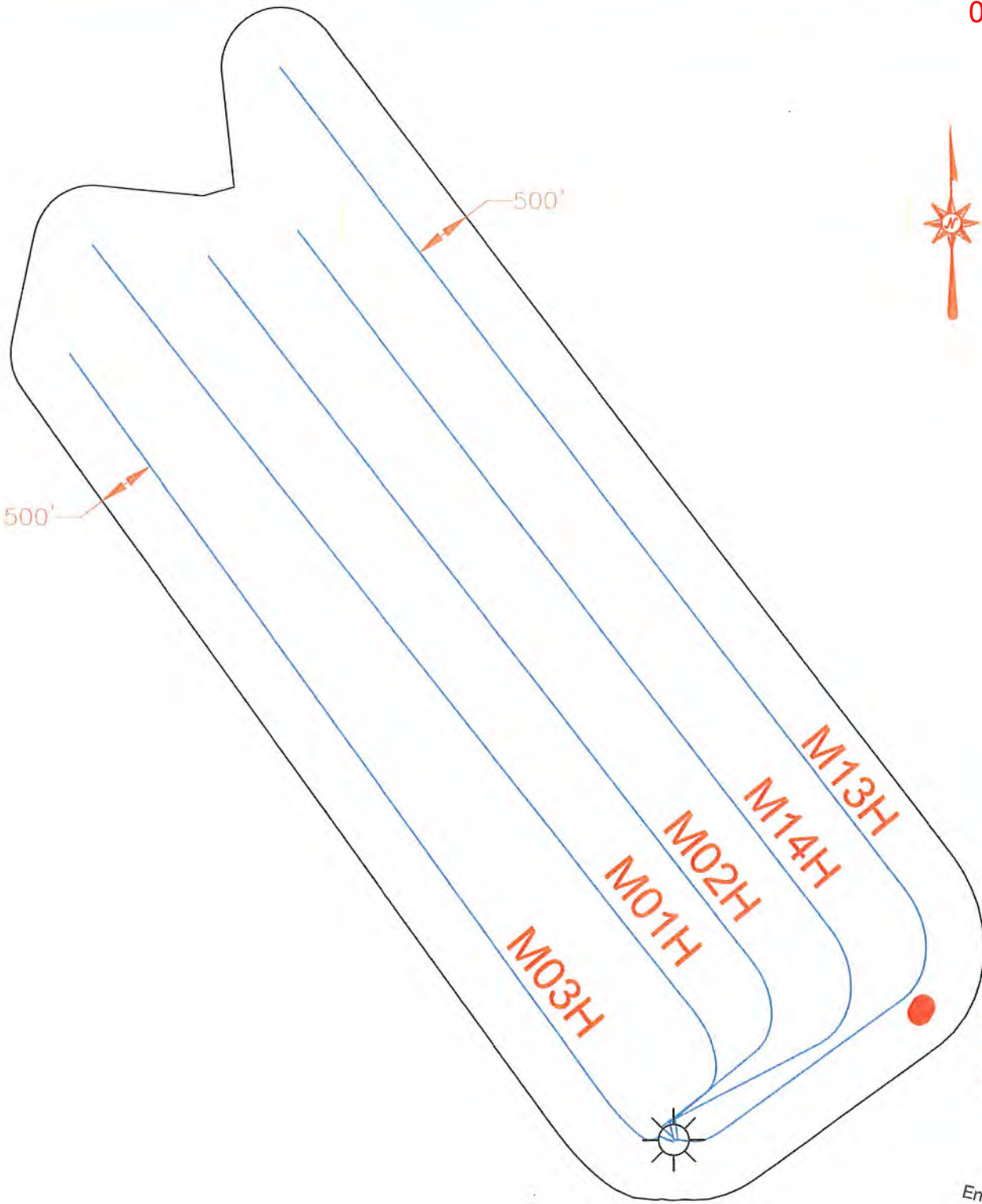

51-01858
 51-01857
 51-01856
 51-01854
 RECEIVED
 Office of Oil and Gas
 DEC 18 2018
 WV Department of
 Environmental Protection

Blue Mountain Inc.
 10125 MASON DIXON HIGHWAY
 BURTON, WV 26562
 PHONE: (304) 662-6486

PREPARED FOR:
 CHEVRON APPALACHIA, LLC
 700 CHERRINGTON PARKWAY
 CORAOPOLIS, PA 15108

LEGEND

- WELL LOCATION
- ACTIVE WELL
- PLUGGED WELL
- PERMITTED WELL

**HINES BATCH 3
 AREA OF REVIEW MAP
 MARSHALL COUNTY
 WASHINGTON DISTRICT
 WEST VIRGINIA**

TOPO QUAD: MOUNDSVILLE, WV
 SCALE: 1" = 900'
 DATE: OCTOBER 9, 2018

Well ID	Per Operator On Record	Operator - DEP	Status	Latitude	Longitude	Vertical TD	Producing Formation	Producing Zones NOT Perforated
47-051-01854	Chevron Appalachia, LLC	Chevron Appalachia, LLC	Permitted	39.909336	-80.691893	6317'	Marcellus	None
47-051-01856	Chevron Appalachia, LLC	Chevron Appalachia, LLC	Permitted	39.909383	-80.691856	6317'	Marcellus	None
47-051-01857	Chevron Appalachia, LLC	Chevron Appalachia, LLC	Permitted	39.909430	-80.691819	6317'	Marcellus	None
47-051-01858	Chevron Appalachia, LLC	Chevron Appalachia, LLC	Permitted	39.909477	-80.691782	6317'	Marcellus	None

02/27/2019

4705102159

RECEIVED
Office of Oil and Gas
DEC 18 2018
WV Department of
Environmental Protection

STATE OF WEST VIRGINIA
DEPARTMENT OF ENVIRONMENTAL PROTECTION, OFFICE OF OIL AND GAS
WELL WORK PERMIT APPLICATION

1) Well Operator: Chevron Appalachia, LLC 49449935 Marshall Washington Moundsville, WV
 Operator ID County District Quadrangle

2) Operator's Well Number: M14H Well Pad Name: Hines

3) Farm Name/Surface Owner: Hines Public Road Access: Route 38/Campbell Hill Road

4) Elevation, current ground: 1125' Elevation, proposed post-construction: 1125'

5) Well Type (a) Gas Oil _____ Underground Storage _____

Other _____

(b) If Gas Shallow Deep _____

Horizontal _____

6) Existing Pad: Yes or No Yes

7) Proposed Target Formation(s), Depth(s), Anticipated Thickness and Expected Pressure(s):
Marcellus, 6,262 ft below GL, Anticipate Thickness: 52 ft, Pore Pressure Gradient: 0.64 PSI/ft

8) Proposed Total Vertical Depth: 6,262

9) Formation at Total Vertical Depth: Marcellus

10) Proposed Total Measured Depth: 15,072

11) Proposed Horizontal Leg Length: 7,425

12) Approximate Fresh Water Strata Depths: 365 ft below GL

13) Method to Determine Fresh Water Depths: no water wells with in 1.5 miles so we used the base of the Dunkard Group which is considered the deepest potable water in Marshall County

14) Approximate Saltwater Depths: 646 ft, 1,595 ft, 1,663 ft below GL

15) Approximate Coal Seam Depths: Pittsburgh coal top 640 ft below GL

16) Approximate Depth to Possible Void (coal mine, karst, other): No Void Anticipated

17) Does Proposed well location contain coal seams directly overlying or adjacent to an active mine? Yes No _____

RECEIVED
Office of Oil and Gas

DEC 18 2018

WV Department of
Environmental Protection

(a) If Yes, provide Mine Info: Name: Murray Energy Corp - Ireland Mine
 Depth: 640' Below GL
 Seam: Pittsburgh Coal
 Owner: Murray Energy Corp owns Ireland Mine; Consol owns Coal Pillar wells will be drilled in

18)

CASING AND TUBING PROGRAM

TYPE	<u>Size (in)</u>	<u>New or Used</u>	<u>Grade</u>	<u>Weight per ft. (lb/ft)</u>	<u>FOOTAGE: For Drilling (ft)</u>	<u>INTERVALS: Left in Well (ft)</u>	<u>CEMENT: Fill-up (Cu. Ft.)/CTS</u>
Conductor	20	New			60	60	CTS
Fresh Water	13.375	New	J-55	54.5	415	415	CTS
Coal							
Intermediate	9.625	New	L-80	40	1,858	1,858	CTS
Production	5.50	New	P110	20	15,072	15,072	2358 (500' below 9.625" shoe)
Tubing							
Liners							

ju
12/10/18

TYPE	<u>Size (in)</u>	<u>Wellbore Diameter (in)</u>	<u>Wall Thickness (in)</u>	<u>Burst Pressure (psi)</u>	<u>Anticipated Max. Internal Pressure (psi)</u>	<u>Cement Type</u>	<u>Cement Yield (cu. ft./k)</u>
Conductor	20	30					
Fresh Water	13,375	17.5	0.38	2730	1911	Class A	1.2
Coal							
Intermediate	9.625	12.375 & 12.25	0.395	5750	2768	Class A	1.19
Production	5.5	8.75 & 8.5	0.361	14360	9975	Class A, G, or H	1.25
Tubing							
Liners							

PACKERS

Kind:				RECEIVED Office of Oil and Gas
Sizes:				DEC 18 2018
Depths Set:				WV Department of Environmental Protection

Handwritten signature and date: 02/10/18

19) Describe proposed well work, including the drilling and plugging back of any pilot hole:

Drill vertical depth to the Marcellus at an estimated total vertical depth of approximately 6,262 feet. Drill horizontal leg.

20) Describe fracturing/stimulating methods in detail, including anticipated max pressure and max rate:

9525 bbl fluid - 400,000 lbm sand/stage - 9,400 anticipated max psi - 100 bpm anticipated max rate

21) Total Area to be disturbed, including roads, stockpile area, pits, etc., (acres): 8 acres

22) Area to be disturbed for well pad only, less access road (acres): 2 acres

23) Describe centralizer placement for each casing string:

Surface: (1) on shoe track w/ stop collar & (1) per jt over coupling to surface; Intermediate: (1) on shoe track w/ stop collar & (1) per 3 jts over coupling; Production String: (1) centralizer every jt in the lateral and curve & (1) every other joint from KOP to surface.

24) Describe all cement additives associated with each cement type:

For the Water String the blend will contain class A cement, 3% CaCl₂, and flake. The intermediate will contain class A cement, 3% CaCl₂, and flake. The Production cement will have a lead and tail cement. The lead will contain class A, G, or H cement, KCl, dispersant, suspension agent, and retarder. The tail will contain class A, G, or H cement, Calcium Carbonate, KCl, dispersant, de-foamer, suspension agent, and friction reducer.

25) Proposed borehole conditioning procedures:

Air sections ensured to be clean via air circulation once TD is reached. Fluid sections will be circulated a minimum of 2 bottoms up once casing point has been reached and until uniform mud properties are achieved.

RECEIVED
DEC 18 2018
WV Department of Environmental Protection

*Note: Attach additional sheets as needed.

02/22/2019

Cement Additives

The Water String the blend will contain class A cement, 3% CaCl₂, and flake.

The intermediate will contain class A cement, 10% CaCl₂, Salt, and flake.

The Production cement will have a lead and tail cement.

The lead will contain class A, G, or H cement, KCl, dispersant, suspension agent, and retarder.

The tail will contain class A, G, or H cement, Calcium Carbonate, KCl, dispersant, de-foamer, suspension agent, and friction reducer.

RECEIVED
Office of Oil and Gas

DEC 18 2018

WV Department of
Environmental Protection



Hines M14H

DRILLING FLUID / BIT TYPE / TFA		CENTRALIZER PROGRAM	CASING SIZE / FORMATION		DEPTH		WELLHEAD DESIGN		HOLE SIZE (IN)	Hole Depth (FT)	Ground Level Elev. (ft above SL):	
Clay Twp, Marshall Co, WV					MD (FT)	TVD (FT)	FMC UH-S 13-5/8"				1,125	
											Depth Meas. / air KB (ft above GL):	
											17 Highlands 14	
Core Barrel / Auger	2 Bawspring per Jt		20" Conductor		60	60	INC	AZM	26	60	Conductor 20" 78.67# X-52 Minimum 40 ft from GL or at least 10 ft into bedrock	
	Bow Spring: (1) on shoe track w/ stop collar & (1) per jt over coupling to surface		Est. Frac Gradient 14.5 ppg Gas Gradient 0.1 psi/ft Est. Pore Pres. Grad. 0.338 psi/ft Est. BHT deg. F 13-3/8" Casing		415	75 415			17.5	415	Surface Casing 13-3/8" 54.5# J-55 BTC 0.380" Wall Coupling OD (in) 14.375 ID (in) 12.615 Drift ID (in) 12.459 Burst (psi) 2,730 Collapse (psi) 1,130 Yield (Jt Strength 1,000 lbs) 853 MASP (Psi) 271	
	Bow Spring: (1) on shoe track w/ stop collar & (1) per 3 jts over coupling		Est. BHT deg. F 9-5/8" Casing		1,858	1,858			12.375 - 12.25	1,858	Surface Blend (Class A) Cement to Surface Minimum 50 ft past deepest known fresh water	
	Bow Spring: (1) per every other jt over coupling SpiraGlider or Centek: (1) per jt of casg to KDP		Est. BHT deg. F 5-1/2" Casing		15,072				8.75 - 8.5		Intermediate Casing 9-5/8" 40#L-80IC BTC 0.395" Wall Coupling OD (in) 10.625 ID (in) 8.835 Drift ID (in) 8.679 Burst (psi) 5,750 Collapse (psi) 3,870 Yield (Jt Strength 1,000 lbs) 916	
Non-Conservation	Float Equip. (2) Jts of Casg		Est. BHT deg. F 5-1/2" Casing		15,072				8.75 - 8.5		Production Casing 5-1/2" 20# P-110, 0.361" Wall Coupling OD (in) 8.300 ID (in) 4.778 Drift ID (in) 4.653 Burst (psi) 14,360 Collapse (psi) 12,090 Yield (Jt Strength 1,000 lbs) 729	
	Float Equip.		Est. BHT deg. F 5-1/2" Casing		15,072				8.75 - 8.5		Production Lead Slurry Cement to 500' below 9-5/8" shoe TOC minimum 200' above Marcellus	

**STATE OF WEST VIRGINIA
DEPARTMENT OF ENVIRONMENTAL PROTECTION
OFFICE OF OIL AND GAS**

FLUIDS/ CUTTINGS DISPOSAL & RECLAMATION PLAN

Operator Name Chevron Appalachia, LLC OP Code 49449935

Watershed (HUC 10) Middle Grave Creek/Grave Creek Quadrangle Moundsville, WV 7.5'

Do you anticipate using more than 5,000 bbls of water to complete the proposed well work? Yes No

Will a pit be used? Yes No

If so, please describe anticipated pit waste: _____

Will a synthetic liner be used in the pit? Yes No If so, what ml.? _____

Proposed Disposal Method For Treated Pit Wastes:

- Land Application
- Underground Injection (UIC Permit Number _____)
- Reuse (at API Number _____ at next anticipated well _____)
- Off Site Disposal (Supply form WW-9 for disposal location)
- Other (Explain _____)

Will closed loop system be used? If so, describe: Yes, we will be utilizing multiple open/closed top tanks

Drilling medium anticipated for this well (vertical and horizontal)? Air, freshwater, oil based, etc. Air to KOP, SBM KOP to TMD

-If oil based, what type? Synthetic, petroleum, etc. Synthetic

Additives to be used in drilling medium? Barite, fluid loss, emulsifiers, rheological control

Drill cuttings disposal method? Leave in pit, landfill, removed offsite, etc. Removed offsite

-If left in pit and plan to solidify what medium will be used? (cement, lime, sawdust) _____

-Landfill or offsite name/permit number? Arden Landfill #100172, South Hills Landfill #100295, Short Creek Landfill #WV0109517

Permittee shall provide written notice to the Office of Oil and Gas of any load of drill cuttings or associated waste rejected at any West Virginia solid waste facility. The notice shall be provided within 24 hours of rejection and the permittee shall also disclose where it was properly disposed.

I certify that I understand and agree to the terms and conditions of the GENERAL WATER POLLUTION PERMIT issued on August 1, 2005, by the Office of Oil and Gas of the West Virginia Department of Environmental Protection. I understand that the provisions of the permit are enforceable by law. Violations of any term or condition of the general permit and/or other applicable law or regulation can lead to enforcement action.

I certify under penalty of law that I have personally examined and am familiar with the information submitted on this application form and all attachments thereto and that, based on my inquiry of those individuals immediately responsible for obtaining the information, I believe that the information is true, accurate, and complete. I am aware that there are significant penalties for submitting false information, including the possibility of fine or imprisonment.

Company Official Signature _____
Company Official (Typed Name) Jenny Butchko
Company Official Title Permitting Team Lead

RECEIVED
Office of Oil and Gas

DEC 18 2018

Subscribed and sworn before me this 8th day of November, 2018, 2018 _____, 2018 _____
Commonwealth of Pennsylvania
County of Allegheny

Notary Public

My commission expires September 17, 2022

Commonwealth of Pennsylvania - Notary Se
Laura Savage, Notary Public
Allegheny County
My commission expires September 17, 2022
Commission number 1285773
Member, Pennsylvania Association of Notaries

Chevron Appalachia, LLC

Proposed Revegetation Treatment: Acres Disturbed 8 acres Prevegetation pH per soils testing report

Lime 3 Tons/acre or to correct to pH unless otherwise noted in soil report

Fertilizer type 10-20-20

Fertilizer amount 300 lbs/acre

Mulch 3, 5 for winter stabilization Tons/acre

Seed Mixtures

Temporary

Permanent

Seed Type lbs/acre

Seed Type lbs/acre

See Attached

See Attached

Attach:

Maps(s) of road, location, pit and proposed area for land application (unless engineered plans including this info have been provided). If water from the pit will be land applied, include dimensions (L x W x D) of the pit, and dimensions (L x W), and area in acreage, of the land application area.

Photocopied section of involved 7.5' topographic sheet.

Plan Approved by: _____

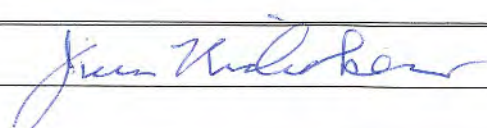

Comments: _____

Title: Oil & Gas Inspector

Date: 12/10/18

Field Reviewed? () Yes () No

SEED MIXTURES					
<u>Temporary</u>		<u>Permanent</u>			<u>Permanent</u>
Seed Type	lbs/acre	Seed Type	lbs/acre	Seed Type	lbs/acre
Annual Ryegrass	50	Non Agricultural Upland		Hayfield, Pastureland, and Cropland	
or					
Winter Wheat	75	Tall Fescue	100	Orchard Grass	80
		Perennial Ryegrass	33	Timothy	80
		Ladino Clover	18	Birdsfoot - Trefoil	20
		Birdsfoot - Trefoil	18	Ladino Clover	20
		Red Top	6		

RECEIVED
Office of Oil and Gas

DEC 18 2018

WV Department of
Environmental Protection



Chevron

**Appalachian LLC
WV Well Site Safety Plan**

*ju
12/11/18*

Pad: Hines Pad A

Well # M14H

1256 Campbell Hill Road

Moundsville, WV 26041

Washington District

Marshall County, WV

Access Point – [39.904947°N, 80.693363°W]

Well Site – [39.906387°N, 80.699914°W]

Marshall County, West Virginia

Revision 9/18/2018 - Contacts, Plan View Map

RECEIVED
Office of Oil and Gas
DEC 18 2018
WV Department of
Environmental Protection

8. Spider Plot

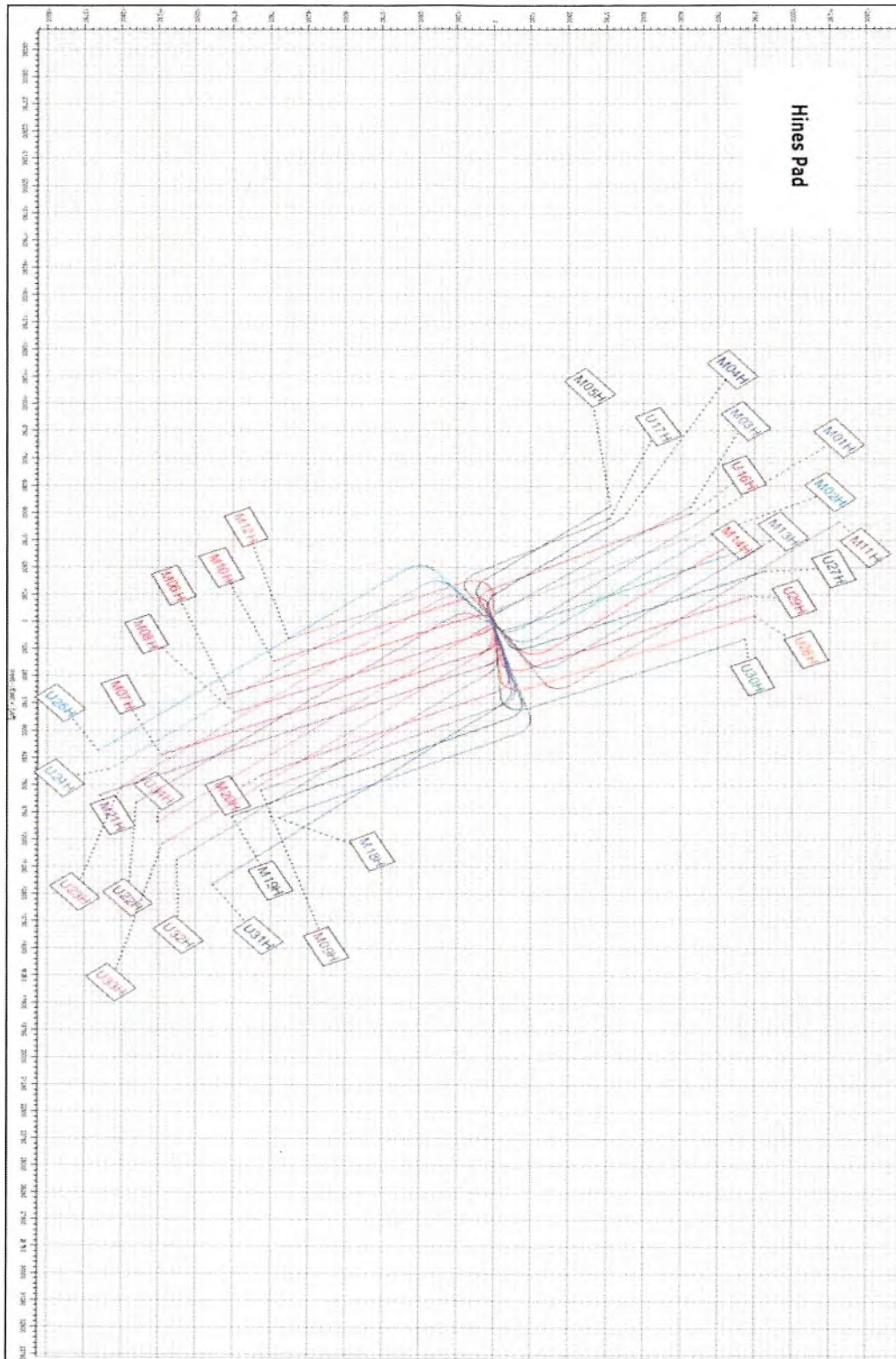

RECEIVED
Office of Oil and Gas
DEC 18 2018
30
WV Department of
Environmental Protection



WATER SUPPLY EXHIBIT HINES PAD BATCH #3

02/22/2019
GES

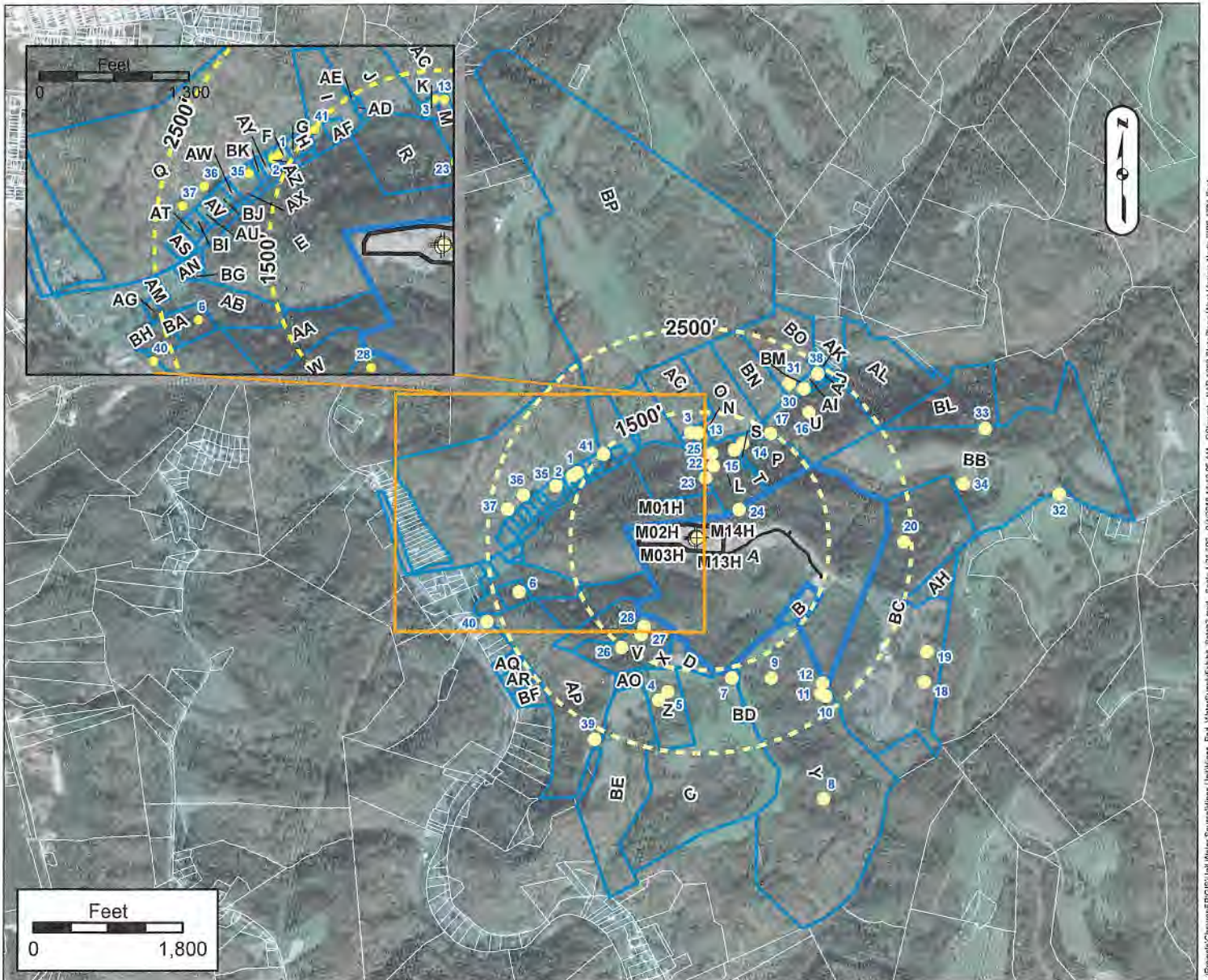

LOT OWNERS

Label	OWNER	TM	Label	OWNER	TM	Label	OWNER	TM	Label	OWNER	TM
A	HINES DONALD ET UX	25-14 12003000000000	Q	HALL CHARLES R	25-14 12001400000000	AG	GOODNIGHT ARNIE	25-14 12005700000000	AW	YOHO LYLE WAYNE	25-14 12400070000000
B	GOSSETT LANCE J ET UX	25-14 12008000000000	R	STATE OF W VA	25-14 12002600000000	AH	ROBERTS EARNEST J ET UX	25-14 12003100000000	AX	PPLES RONNIE L ET UX	25-14 90041000000000
C	PARSONS HENRY T EST ET AL	25-14 12003300000000	S	FITZSIMMONS JOHN E & ANGELA L	25-14 12002700000000	AI	PPLES RONNIE ET UX	25-14 90040000000000	AY	SMITH PAUL K & BETTY - LIFE	25-14 12400990000000
D	WOOD CLESTER HINES	25-14 12003000000000	T	KNUTH EDWARD DAVID & KATHY JO	25-14 12001800000000	AJ	THOMAS WILLIAM H ET UX	25-14 50019000000000	AZ	WELCHINGER SANDRA SUE & LORI A	25-14 12400100000000
E	GOODNIGHT ARNIE N ET UX	25-14 12002900000000	U	TUCKER JOHN A ET UX	25-14 12002900000000	AK	THOMAS WILLIAM H ET UX	25-14 50019000000000	BA	GOODNIGHT OSCAR J	25-14 12006700000000
F	BROWN TERRY K ET UX	25-14 12400100000000	V	LACEFIELD MORGAN T	25-14 12001000000000	AL	BRADY ROGER A ET UX	25-14 90036000000000	BB	RINE OWEY L JR	25-14 11000100000000
G	TUCKER JESS L & HELEN	25-14 12400120000000	W	LACEFIELD MORGAN T	25-14 12001000000000	AM	HARTLEY PHYLLIS C	25-14 12005700000000	BC	HOSKIN PATRICIA SUE	25-14 12003100000000
H	YOHO RAYMOND P	25-14 12400130000000	X	WOODS CLESE	25-14 12001000000000	AN		25-14 12006600000000	BD	FULLER ROBERT B ET UX	25-14 12003300000000
I	MCCARTNEY MICHAEL J ET UX	25-14 90044000000000	Y	GOULDBERRY DOUGLAS EDWARD ET	25-14 12003200000000	AO	PARSONS HENRY T JR & VIDLET	25-14 12004500000000	BE	PARSONS HENRY T EST ET AL	25-14 12004500000000
J	LUCAS LEONARD J ET UX	25-14 90045000000000	Z	BOSTON DONALD R ET UX	25-14 12001300000000	AP	VAN SCHOOR ORBERT M ET UX	25-14 12003600000000	BF	HARVETH GEORGE R ET UX	25-14 12003600000000
K	BAKER BOBBY G ET UX	25-14 90044000100000	AA	GOODNIGHT ARNIE N ET UX	25-14 12002600000000	AQ	JENKINS MICHAEL LEE ET UX	25-14 12006400000000	BG		25-14 12006400000000
L	KNUTH EDWARD DAVID ET UX	25-14 12002700000000	AB	GOODNIGHT GEORGE L ET UX EST	25-14 12002700000000	AR	SCHMIDT JOHN M & FALINE J	25-14 12006400000000	BH	GOODNIGHT ARNIE	25-14 12002600000000
M	GRANDSTAFF ELMER JR ET UX	25-14 90044000300000	AC	LUCAS LEONARD J ET UX	25-14 90044000200000	AS	THOMAS HARRY ET UX	25-14 12400010000000	BI	HOYT MARVIN JUNIOR ET UX LIFE	25-14 12400030000000
N	BAKER BRUCE W ET UX	25-14 90044000400000	AD	LUCAS LEONARD ET UX	25-14 90044000300000	AT	WHITELATCH DEBBIE ANN	25-14 12400020000000	BJ	YOHO LYLE WAYNE	25-14 12400060000000
O	OLIVER GERALD ET AL	25-14 90044000500000	AE	LUCAS LEONARD ET UX	25-14 90044000200000	AU	FOSTER NORMA	25-14 12400040000000	BK	CHURCH OF GOD 7TH DAY TRUSTEES	25-14 12400080000000
P	BROWN TORRAS & JESSICA	25-14 12002600000000	AF	MCCARTNEY MICHAEL J ET UX	25-14 90044000100000	AV	FOSTER NORMA	25-14 12400050000000	BL	BRADY ROGER A ET UX	25-14 90035000000000

Surface Owner: DONALD HINES

County: MARSHALL

Oil/Gas Owner: DONALD HINES

Township: MOUNDSVILLE, WV

Well Operator: CHEVRON APPALACHIA, LLC

GROUNDWATER & ENVIRONMENTAL
Surveyor: SERVICES, INC.

Address: 700 CHERRINGTON PARKWAY
CORAOPOLIS, PA 15108

Address: 301 COMMERCE PARK DR
CRANBERRY TOWNSHIP, PA 16066

Phone: 724-564-3700

Phone: 800-267-2549

NOTICE: THE INTENT OF THIS EXHIBIT IS TO IDENTIFY EXISTING WATER SUPPLIES IN THE VICINITY OF A PROPOSED GAS WELL, AND IS NOT A COMPLETE BOUNDARY SURVEY. PROPERTY LINES AND OWNER INFORMATION WERE OBTAINED FROM DEEDS, TAX RECORDS, AERIAL PHOTOGRAPHY, GIS, AND FIELD SURVEYED EVIDENCE.



WATER SUPPLY EXHIBIT HINES PAD BATCH #3

02/22/2019

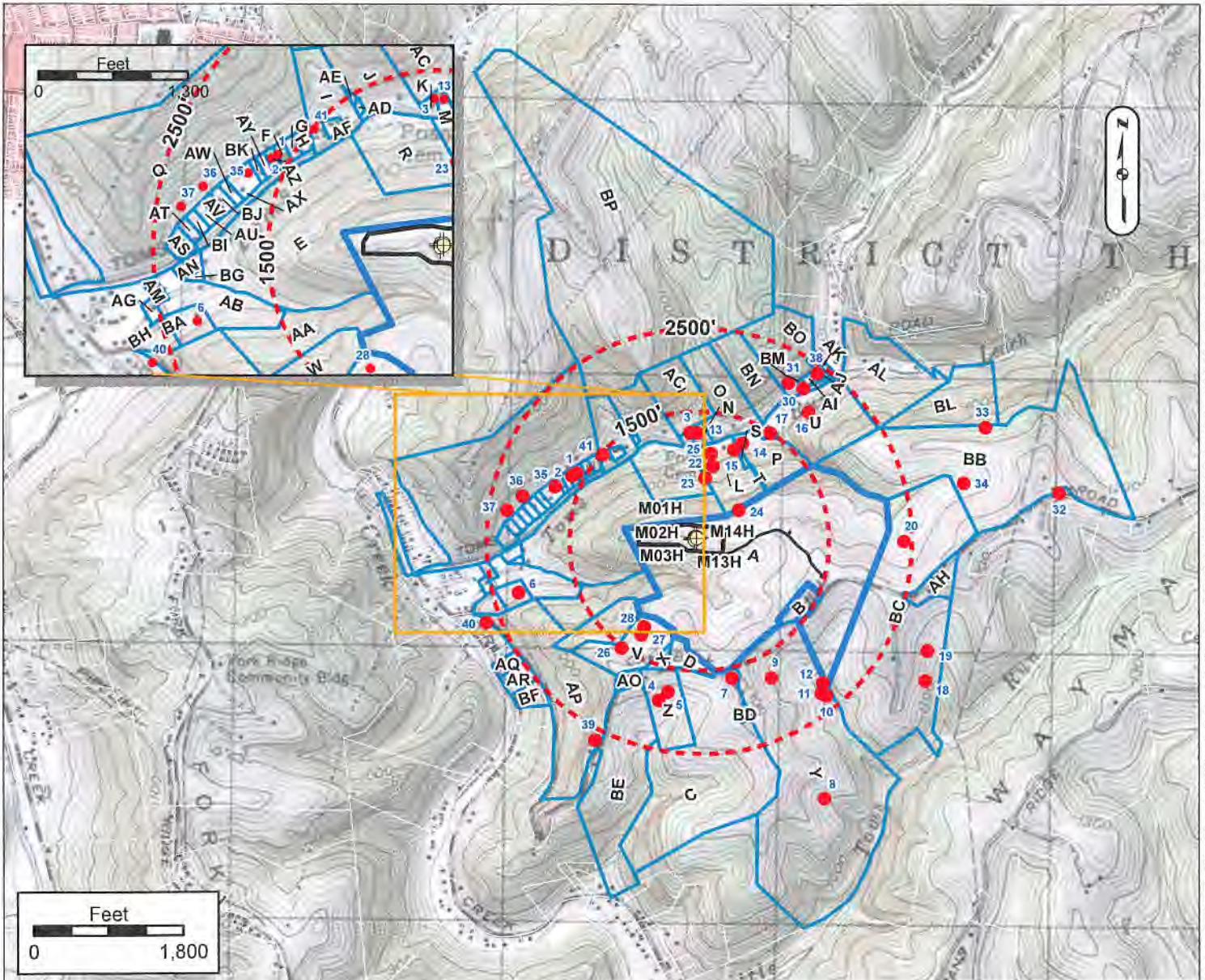

LOT OWNERS

Label	OWNER	TM	Label	OWNER	TM	Label	OWNER	TM	Label	OWNER	TM
A	HINES DONALD ET UX	25-14 12003000000000	Q	HALL CHARLES R	25-14 12002600000000	AG	GOODNIGHT ARNIE	25-14 12006700000000	AW	YOHIO LYLE WAYNE	25-14 12420070000000
B	GOSSETT LANCLIFF ET UX	25-14 12003200000000	R	STATE OF W VA	25-14 12002600000000	AH	ROBERTS EARNEST L ET UX	25-14 12003100000000	AX		
C	PARSONS HENRY T EST ET AL	25-14 12003300000000	S	FITZSIMMONS JOHN E & ANGELA L	25-14 12002700000000	AI	PYLES RONNIE E ET UX	25-14 90045000000000	AY	SMITH PAUL R & BETTY - LIFE	25-14 12400000000000
D	WOOD CLESTERNE HINES	25-14 12003300000000	T	KNUTH EDWARD DAV D & KATHY JO	25-14 12002800000000	AJ	THOMAS WILLIAM H ET UX	25-14 90039000000000	AZ	ANDLINGER SANDRA SUE & LOHN A	25-14 12400100000000
E	GOODNIGHT ARNIE M ET UX	25-14 12002500000000	U	BLUCKE JOHN A ET UX	25-14 12002900000000	AK	THOMAS WILLIAM H ET UX	25-14 90039000000000	BA	GOODNIGHT OSCAR J	25-14 12005000000000
F	BROWN TERRY K ET UX	25-14 12400100000000	V	LACFIELD MORGAN	25-14 12003000000000	AL	BRADY ROGER A ET UX	25-14 90045000000000	BB	RIHE DREW LIP	25-14 12000100000000
G	TUCKER JESSIE S & HELEN	25-14 12400100000000	W	LACFIELD MORGAN T	25-14 12003000000000	AM	HARTLEY PHYLLIS C	25-14 12005200000000	BC	HOSKINS PATRICIA SUE	25-14 12003100000000
H	YOHIO RAYMOND P	25-14 12400130000000	X	WOODS CLESH	25-14 12003000000000	AN			BD	FULLER ROBERT B ET UX	25-14 12003100000000
I	MCCARTNEY MICHAEL J ET UX	25-14 90045000000000	Y	GOULDSBERRY DOUGLAS EDWARD ET	25-14 12003200000000	AO	PARSONS HENRY T JR & VIOLET	25-14 12005400000000	BE	PARSONS HENRY T EST ET AL	25-14 12004500000000
J	LUCAS LEONARD L ET UX	25-14 90045000000000	Z	BOSTON DONALD M ET UX	25-14 12003300000000	AP	VAN SCOEC DELBERT M ET UX	25-14 12006500000000	BF	HARVETH GEORGE B ET UX	25-14 12005400000000
K	BAKER BOBBY G ET UX	25-14 90045000000000	AA	GOODNIGHT ARNIE M ET UX	25-14 12006600000000	AQ	LENNINS MICHAEL L ET ET UX	25-14 12005400000000	BG		
L	KNUTH EDWARD DAV D ET UX	25-14 12002700000000	AB	GOODNIGHT GEORGE L ET UX ESIS	25-14 12006700000000	AR	SCHNEIDER JOHN W & PAULINE J	25-14 12005400000000	BH	GOODNIGHT ARNIE	25-14 12005000000000
M	GRANDSTAFF ELBERT JR ET UX	25-14 90044000000000	AC	LUCAS LEONARD L ET UX	25-14 90044000000000	AS	THOMAS HARRY ET UX	25-14 12400010000000	BI	HOYT MARYV J UNIOR ET UX LIFE	25-14 12400010000000
N	BAKER BRUCE W ET UX	25-14 90044000000000	AD	LUCAS LEONARD ET UX	25-14 90045000000000	AT	WHITELATCH DEBBIE ANN	25-14 12400020000000	BJ	YOHIO LYLE WAYNE	25-14 12400040000000
O	OLIVER GEORGE ET AL	25-14 90044000000000	AE	LUCAS LEONARD ET UX	25-14 90045000000000	AU	FOSTER NORMA	25-14 12400040000000	BK	CHURCH OF GOD 7TH DAY TRUSTEES	25-14 12400080000000
P	BROWN TGBIAS & JESSICA	25-14 12400200000000	AF	MCCARTNEY MICHAEL J ET UX	25-14 90045000000000	AV	FOSTER NORMA	25-14 12400050000000	BL	BRADY ROGER A ET UX	25-14 90035000000000

Surface Owner: DONALD HINES

County: MARSHALL

Oil/Gas Owner: DONALD HINES

Township: MOUNDSVILLE, WV

Well Operator: CHEVRON APPALACHIA, LLC

Groundwater & Environmental
Surveyor: SERVICES, INC.

Address: 700 CHERRINGTON PARKWAY
CORAOPOLIS, PA 15108

Address: 301 COMMERCE PARK DR
CRANBERRY TOWNSHIP, PA 16066

Phone: 724-564-3700

Phone: 800-267-2549

NOTICE: THE INTENT OF THIS EXHIBIT IS TO IDENTIFY EXISTING WATER SUPPLIES IN THE VICINITY OF A PROPOSED GAS WELL, AND IS NOT A COMPLETE BOUNDARY SURVEY. PROPERTY LINES AND OWNER INFORMATION WERE OBTAINED FROM DEEDS, TAX RECORDS, AERIAL PHOTOGRAPHY, GIS, AND FIELD SURVEYED EVIDENCE.



WATER SUPPLY EXHIBIT
HINES PAD BATCH #3

02/22/2019
GESM

No.	WATER PURVEYOR	SUPPLY	ELEV.	ADDRESS	PHONE #
1	ANDLINGER, SANDRA S. & KORN, LORI A.	Well	724	480 TOMS RUN ROAD	304-280-1108
2*	ANDLINGER, SANDRA S. & D. ANDLINGER	Well	754	480 TOMS RUN ROAD	304-280-1108
3	BAKER, BOBBY G.	Well	621	742 TOMS RUN ROAD	304-845-1836
4*	BOSTON, DONALD M.	Spring	1,029	1770 CAMPBELL HILL ROAD	304-845-2506
5*	BOSTON, DONALD M.	Spring	1,075	1770 CAMPBELL HILL ROAD	304-845-2506
6	GOODNIGHT, OSCAR J.	Dug well	632	77 GOODNIGHT LANE	304-845-3813
7	GOULDSBERRY, DOUGLAS E.	Dug well	1,295	1584 CAMPBELL HILL ROAD	304-830-1265 304-830-1264
8	GOULDSBERRY, DOUGLAS E.	Spring	1,118	1584 CAMPBELL HILL ROAD	304-830-1265 304-830-1264
9	GOULDSBERRY, DOUGLAS E.	Spring	1,174	1584 CAMPBELL HILL ROAD	304-830-1265 304-830-1264
10	GOULDSBERRY, DOUGLAS E.	Spring	1,065	1584 CAMPBELL HILL ROAD	304-830-1265 304-830-1264
11	GOULDSBERRY, DOUGLAS E.	Stream	1,069	1584 CAMPBELL HILL ROAD	304-830-1265 304-830-1264
12	GOULDSBERRY, DOUGLAS E.	Stream	1,075	1584 CAMPBELL HILL ROAD	304-830-1265 304-830-1264
13*	GRANDSTAFF, MARK G.	Well	617	762 TOMS RUN LANE	304-780-8287 cell
14*	HAINES, WILLIAM L. & TINA M.	Well	769	873 TOMS RUN LANE	304-221-2057 (No longer in service)
15*	HAINES, WILLIAM L. & TINA M.	Spring	811	873 TOMS RUN LANE	304-221-2057 (No longer in service)

No.	SUPPLY COORDINATES	M01H	M02H	M03H	M13H	M14H					
1	39°54'30.37261266"N 80°42'15.98578642"W	1,615	1,623	1,630	1,646	1,640					
2	39°54'30.03421257"N 80°42'16.68058661"W	1,648	1,655	1,662	1,679	1,673					
3	39°54'35.31901437"N 80°41'58.57978144"W	1,253	1,268	1,283	1,266	1,251					
4	39°54'03.58860809"N 80°42'02.87098044"W	2,002	1,988	1,973	1,997	2,012					
5	39°54'04.60740834"N 80°42'01.47778009"W	1,881	1,866	1,852	1,875	1,889					
6	39°54'16.12164955"N 80°42'24.69670805"W	2,220	2,216	2,212	2,244	2,249					
7	39°54'06.31740910"N 80°41'51.63897720"W	1,748	1,733	1,718	1,729	1,743					
8	39°53'52.12620700"N 80°41'37.10577171"W	3,506	3,492	3,479	3,483	3,496					
9	39°54'06.36780937"N 80°41'45.51177532"W	1,926	1,913	1,900	1,902	1,915					
10	39°54'04.31220934"N 80°41'37.03017257"W	2,477	2,466	2,454	2,450	2,461					
11	39°54'04.60740937"N 80°41'37.76817282"W	2,418	2,406	2,394	2,390	2,401					
12	39°54'05.83860961"N 80°41'37.55937285"W	2,334	2,323	2,311	2,306	2,317					
13	39°54'35.29381441"N 80°41'57.46018110"W	1,248	1,263	1,278	1,260	1,245					
14	39°54'34.13821449"N 80°41'50.51937888"W	1,259	1,273	1,286	1,257	1,244					
15	39°54'33.36061429"N 80°41'51.79017922"W	1,146	1,160	1,174	1,146	1,132					

*Water source previously located in 2014 or 2015



WATER SUPPLY EXHIBIT
HINES PAD BATCH #3

02/22/2019
GEM

No.	WATER PURVEYOR	SUPPLY	ELEV.	ADDRESS	PHONE #
16*	HARDING, JODI L. & TERRY A.	Spring	752	899 TOMS RUN LANE	304-845-6315 724-231-9109
17*	HARDING, JODI L. & TERRY A.	Stream	712	899 TOMS RUN LANE	304-845-6315 724-231-9109
18*	HOSKINS, PATRICIA SUE	Spring	1,026	19 CHARLES DRIVE	304-845-9769 304-639-7413
19*	HOSKINS, PATRICIA SUE	Spring	1,094	19 CHARLES DRIVE	304-845-9769 304-639-7413
20*	HOSKINS, PATRICIA SUE	Spring	1,016	19 CHARLES DRIVE	304-845-9769 304-639-7413
21*	HOSKINS, PATRICIA SUE	Pond	1,117	19 CHARLES DRIVE	304-845-9769 304-639-7413
22*	KNUTH, EDWARD D	Spring	747	747 TOMS RUN LANE	304-845-7519
23*	KNUTH, EDWARD D	Spring	826	747 TOMS RUN LANE	304-845-7519
24*	KNUTH, EDWARD D	Spring	996	747 TOMS RUN LANE	304-845-7519
25*	KNUTH, EDWARD D	Well	692	747 TOMS RUN LANE	304-845-7519
26*	LACEFIELD, MORGAN	Spring	1,142	1851 CAMPBELL HILL ROAD	304-639-0727
27*	LACEFIELD, MORGAN	Spring	1,195	1851 CAMPBELL HILL ROAD	304-639-0727
28*	LACEFIELD, MORGAN	Spring	1,145	1851 CAMPBELL HILL ROAD	304-639-0727
29	OLIVER, GERALD	Stream	945	816 TOMS RUN LANE	304-845-7675 home 304-238-3433 cell
30*	PYLES, RONNIE E ET UX	Well	895	1056 TOMS RUN LANE	304-845-2288

No.	SUPPLY COORDINATES	M01H	M02H	M03H	M13H	M14H					
16	39°54'37.90021565"N 80°41'40.37457605"W	2,023	2,034	2,045	2,013	2,001					
17	39°54'35.33341491"N 80°41'46.21377765"W	1,536	1,548	1,560	1,529	1,516					
18	39°54'06.13741035"N 80°41'21.74096802"W	3,274	3,266	3,258	3,243	3,251					
19	39°54'09.71221105"N 80°41'21.45656819"W	3,121	3,115	3,108	3,090	3,096					
20	39°54'22.67221338"N 80°41'25.29417031"W	2,520	2,519	2,519	2,491	2,490					
21	39°54'11.47981147"N 80°41'19.68896778"W	3,177	3,171	3,165	3,145	3,150					
22	39°54'31.42021377"N 80°41'54.98698006"W	880	895	910	885	871					
23	39°54'29.99461345"N 80°41'56.16058031"W	721	736	751	728	713					
24	39°54'26.25421296"N 80°41'50.93337844"W	619	627	635	601	592					
25	39°54'32.88541404"N 80°41'55.30018026"W	1,020	1,035	1,050	1,027	1,012					
26	39°54'09.67620900"N 80°42'08.72818268"W	1,599	1,586	1,574	1,605	1,617					
27	39°54'11.27100944"N 80°42'05.73658188"W	1,341	1,328	1,315	1,345	1,358					
28	39°54'12.22500964"N 80°42'05.28298181"W	1,239	1,226	1,213	1,244	1,257					
29	39°54'35.11381592"N 80°41'21.68697011"W	3,059	3,064	3,070	3,037	3,030					
30	39°54'40.69021615"N 80°41'41.17737650"W	2,205	2,217	2,229	2,198	2,185					

*Water source previously located in 2014 or 2015



WATER SUPPLY EXHIBIT
HINES PAD BATCH #3

02/22/2019
CDM

No.	WATER PURVEYOR	SUPPLY	ELEV.	ADDRESS	PHONE #
31*	PYLES, RONNIE E ET UX	Spring	705	1056 TOMS RUN LANE	304-845-2288
32*	RINE, OKEY L JR	Well	1,307	6 TRACY LANE	h 304-845-1533 c 304-650-5792
33*	RINE, OKEY L JR	Pond	1,130	6 TRACY LANE	h 304-845-1533 c 304-650-5792
34*	RINE, OKEY L JR	Pond	1,132	6 TRACY LANE	h 304-845-1533 c 304-650-5792
35*	SCAMELHORN, DENISE	Well	705	432 TOMS RUN LANE	304-810-0336
36*	SCAMELHORN, DENISE	Spring	737	432 TOMS RUN LANE	304-810-0336
37*	SCAMELHORN, DENISE	Spring	767	432 TOMS RUN LANE	304-810-0336
38*	THOMAS, WILLIAM H ET UX - Deceased	Well	689	1074 TOMS RUN LANE	304-845-6459
39	KEITH, VAN SCYOC	Spring	1,137	2074 CAMPBELL HILL ROAD	304-280-5104
40	KEITH, VAN SCYOC	Spring	693	2074 CAMPBELL HILL ROAD	304-280-5104
41*	YOHO, RAYMOND P.	Well	726	524 TOMS RUN LANE	304-845-5250

No.	SUPPLY COORDINATES	M01H	M02H	M03H	M13H	M14H					
31	39°54'41.30941617"N 80°41'43.49577725"W	2,159	2,171	2,184	2,154	2,141					
32	39°54'28.57981555"N 80°41'01.36136340"W	4,421	4,423	4,424	4,394	4,392					
33	39°54'36.24781652"N 80°41'12.95696752"W	3,732	3,737	3,742	3,709	3,703					
34	39°54'29.63461511"N 80°41'16.22216804"W	3,296	3,299	3,302	3,270	3,267					
35	39°54'28.74181221"N 80°42'19.27618731"W	1,785	1,791	1,796	1,817	1,812					
36	39°54'27.59341177"N 80°42'24.29098876"W	2,130	2,134	2,138	2,161	2,158					
37	39°54'25.87981134"N 80°42'26.69578938"W	2,284	2,287	2,289	2,315	2,313					
38	39°54'42.48661659"N 80°41'39.10017599"W	2,447	2,459	2,471	2,439	2,427					
39	39°53' 58.76820674"N 80°42'12.63058309"W	2,713	2,699	2,686	2,715	2,729					
40	39°54'12.53460865"N 80°42'29.63338930"W	2,708	2,703	2,697	2,730	2,737					
41	39°54'32.58661326"N 80°42'11.99698536"W	1,484	1,494	1,505	1,514	1,504					

*Water source previously located in 2014 or 2015

BHL is located on topo map 11,330 feet south of Latitude: 39° 57' 30"
 SHL is located on topo map 3,747 feet south of Latitude: 39° 55' 00"

SEE PAGE 2 FOR SURFACE OWNERS AND LESSORS

LINE	BEARING	DISTANCE
R1	S 06°44'38" W	227.60'
R2	S 26°55'48" W	234.72'
R3	S 67°42'13" W	201.70'
R4	N 77°08'39" E	2049.25'
R5	S 89°58'55" E	2307.20'
R6	S 65°04'29" E	1395.26'

SURFACE HOLE LOCATION (SHL)
 UTM 17-NAD83(M)
 N:4417409.65
 E:525708.46
 NAD83, WV NORTH
 N:514495.840
 E:1632086.900

APPROX. LANDING POINT
 UTM 17-NAD83(M)
 N:441720.33
 E:526099.73
 NAD83, WV NORTH
 N:516254.990
 E:1633400.620

BOTTOM HOLE LOCATION (BHL)
 UTM 17-NAD83(M)
 N:4419720.33
 E:524687.96
 NAD83, WV NORTH
 N:522134.350
 E:1628864.880

BHL is located on topo map 771 feet west of Longitude: 80° 42' 30"
 SHL is located on topo map 9,136 feet west of Longitude: 80° 40' 00"

WELL PAD ORIENTATION DETAIL

M01HC	M14H	0158HC	0228HC
M02HC	M13HC	0118HC	0128HC
M03HC	M12HC	0117HC	0228HC
M04HC	M11HC	M08HC	0128HC
M05HC	M10HC	M09HC	0228HC
M06HC	M09HC	M08HC	0228HC
M07HC	M08HC	M07HC	0228HC

N.T.S

LEGEND

- TOPO MAP POINT
- WELL
- ALL ARE POINTS UNLESS OTHERWISE NOTED.
- MINERAL TRACT BOUNDARY
- PARCEL LINES
- WELL REFERENCE
- PROPOSED HORIZONTAL WELL
- ROAD
- STREAM CENTER LINE
- LESSORS
- SURFACE OWNERS

GAS WELLS

- EXISTING WELLS
- PLUGGED WELLS

Blue Mountain
 11023 MASON DIXON HIGHWAY
 BURTON, WV 26562
 PHONE: (304) 662-6486

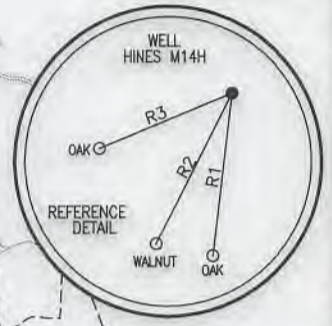
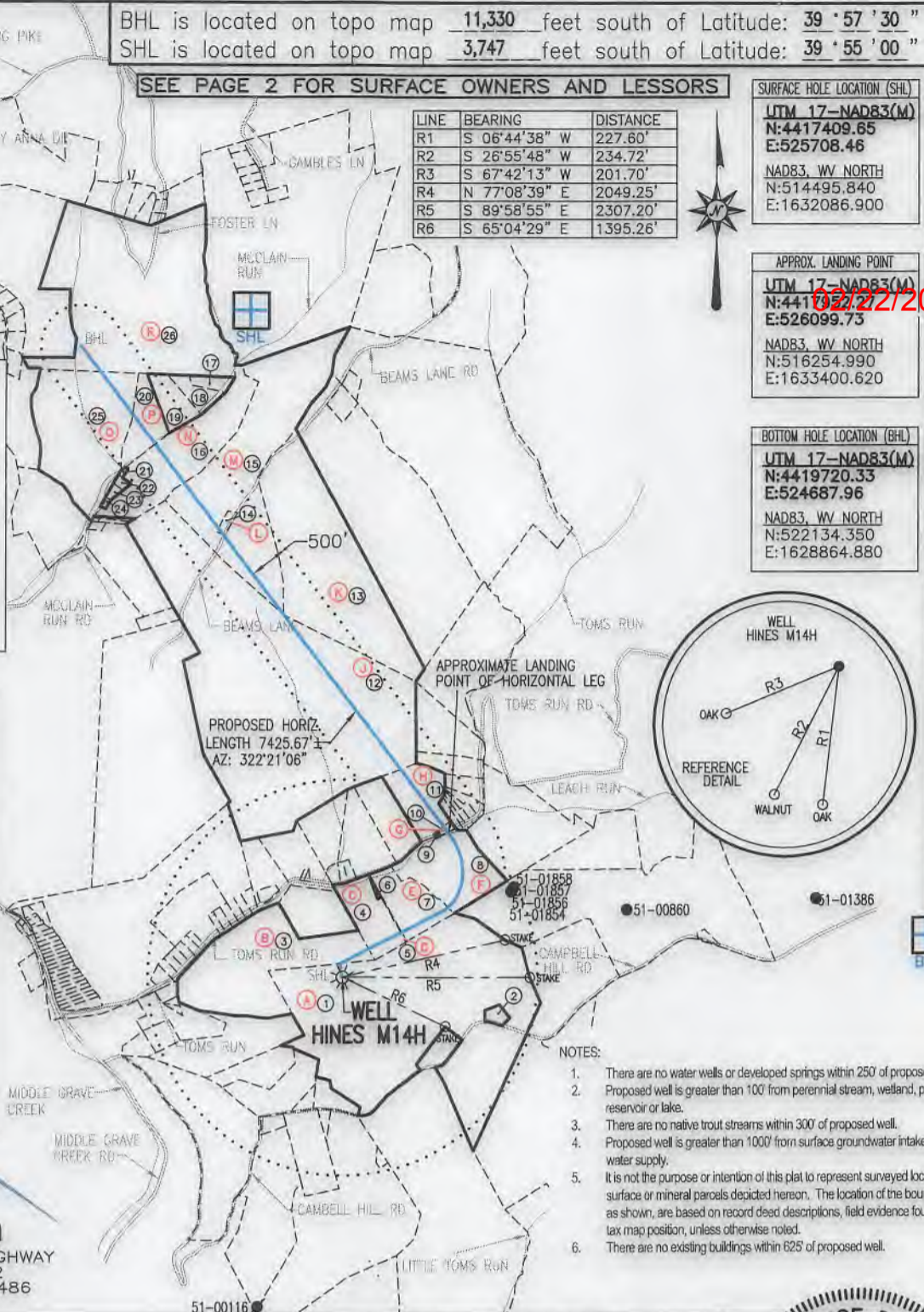

- NOTES:**
- There are no water wells or developed springs within 250' of proposed well.
 - Proposed well is greater than 100' from perennial stream, wetland, pond, reservoir or lake.
 - There are no native trout streams within 300' of proposed well.
 - Proposed well is greater than 1000' from surface groundwater intake or public water supply.
 - It is not the purpose or intention of this plat to represent surveyed locations of the surface or mineral parcels depicted hereon. The location of the boundary lines, as shown, are based on record deed descriptions, field evidence found and/or tax map position, unless otherwise noted.
 - There are no existing buildings within 625' of proposed well.

FILE #: HINES M14H
 DRAWING #: HINES M14H
 SCALE: 1" = 2000'
 MINIMUM DEGREE OF ACCURACY: 1/2500
 PROVEN SOURCE OF ELEVATION: U.S.G.S. MONUMENT THOMAS 1498.81'

I, THE UNDERSIGNED, HEREBY CERTIFY THAT THIS PLAT IS CORRECT TO THE BEST OF MY KNOWLEDGE AND BELIEF AND SHOWS ALL THE INFORMATION REQUIRED BY LAW AND THE REGULATIONS ISSUED AND PRESCRIBED BY THE DEPARTMENT OF ENVIRONMENTAL PROTECTION.

Signed: George D. Six
 R.P.E.: _____ L.L.S.: P.S. No. 2000

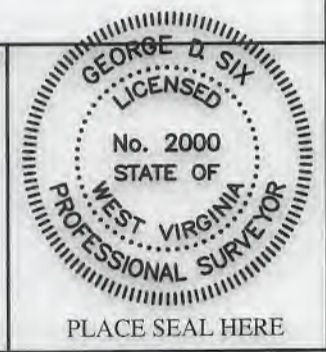

(+) DENOTES LOCATION OF WELL ON UNITED STATES TOPOGRAPHIC MAPS WVDEP
 OFFICE OF OIL & GAS
 601 57TH STREET
 CHARLESTON, WV 25304



DATE: OCTOBER 22, 2018
 OPERATOR'S WELL #: HINES M14H
 API WELL #: 47 51 02159 HGA
 STATE COUNTY PERMIT

Well Type: Oil Waste Disposal Production Deep Gas Liquid Injection Storage Shallow

WATERSHED: MIDDLE GRAVE CREEK-GRAVE CREEK ELEVATION: 1125.45'
 COUNTY/DISTRICT: MARSHALL / WASHINGTON QUADRANGLE: MOUNDSVILLE, WV 7.5'
 SURFACE OWNER: DONALD HINES ET UX ACREAGE: 114.934±
 OIL & GAS ROYALTY OWNER: DONALD HINES ET UX ACREAGE: 630.135±
 DRILL CONVERT DRILL DEEPER REDRILL FRACTURE OR STIMULATE PLUG OFF OLD FORMATION
 PERFORATE NEW FORMATION PLUG & ABANDON CLEAN OUT & REPLUG OTHER CHANGE
 (SPECIFY): _____
 TARGET FORMATION: MARCELLUS ESTIMATED DEPTH: TVD: 6,262'± TMD: 15,072.70'±
 WELL OPERATOR CHEVRON APPALACHIA, LLC DESIGNATED AGENT KENNETH E. TAWNEY
 Address 700 CHERRINGTON PARKWAY Address 500 LEE STREET, EAST SUITE 1600
 City CORAOPOLIS State PA Zip Code 15108 City CHARLESTON State WV Zip Code 25301-3202

OCTOBER 22, 2018

* - DENOTES PARCEL WITHIN 30 FEET OF PLANNED WELL BORE

02/22/2019

SURFACE HOLE LOCATION (SHL) UTM 17-NAD83(M) N:4417409.65 E:525708.46 NAD83, WV NORTH N:514495.840 E:1632086.900	APPROX. LANDING POINT UTM 17-NAD83(M) N:4417952.27 E:526099.73 NAD83, WV NORTH N:516254.990 E:1633400.620	BOTTOM HOLE LOCATION (BHL) UTM 17-NAD83(M) N:4419720.33 E:524687.96 NAD83, WV NORTH N:522134.350 E:1628864.880
---	---	--

LESSOR	DIST-TM/PAR	
A	14-12/30	DONALD HINES ET UX
B	14-12/25	LYNN ELLEN COOK
		WILLIAM F. RULONG
		CHARLES BURTON RULONG
		GARY MORRISON
		ELIZABETH Y. MORRISON
		ROGER GLEN RULONG
		TRUSTEES LIMESTONE PRESBYTERIAN CHURCH
		CLYDE DOWLER ET UX
		DRU ELLA FOX
		LAURA J. REYES
		DALE FRANCIS FURBEE
		HAROLD DEAN FURBEE
		JOHN T. MORRIS
		ETHEL M. RULONG
		RICHARD J. RULONG
		ROBERT L. RULONG
		TERRY LEE RULONG
		TRACY LYNN RULONG
C	14-12/27	EUALIA MAE SIMMONS
D	14-12/28.1	EUALIA MAE SIMMONS
E	14-12/28	EUALIA MAE SIMMONS
F	14-12/29	JODI LYNN HARDING ET VIR
G	14-9/40	RONNIE PYLES ET UX
H	14-9/43	RONNIE E. PYLES ET UX
J	14-9/47	RICHARD F. VARGO ET UX
		RUTH ANN CROW
K	14-9/21.1	MARY KATHRYN NEEHOUSE
		ALAN AND BRENDA CROW
L	14-9/20.1	SHARON L. SWISHER
M	14-9/20	ALAN AND BRENDA CROW
N	14-9/15	JOHN D. WELLS
		ROY WELLS
		CLARENCE WELLS
		MARY MARGARET WADE
		CHARLOTTE WILLIAMSON
		EDWARD L. CONLEY
		DOROTHY V. RITTER
		JAMES D. CONLEY
		ELBUR LEE WELLS
		SIDNEY F. BAKER
		ROBIN DOYLE
		HARRY EUGENE MOWDER
		JOYCE A. TSORAS

1	14-12/30	DONALD HINES ET UX
2	14-12/30.3	TERRY L. DERRROW ET UX
3	14-12/25	ARNIE N. GOODNIGHT ET UX
4	14-12/27	EDWARD DAVID KNUTH ET UX
5	14-12/28.1	EDWARD DAVID & KATHY JO KNUTH
6	14-12/27.1	TOBIAS G. & JESSICA D. BROWN
7	14-12/28	TOBIAS G. & JESSICA D. BROWN
8	14-12/29	JODI LYNN & TERRY A. HARDING
9	14-9/41	ROGER T. & BRIANNA L. RUSH
10	14-9/40	ROGER T. & BRIANNA L. RUSH
11	14-9/43	ROGER T. & BRIANNA L. RUSH
12	14-9/47	ALAN N. CROW ET AL
13	14-9/21.1	ALAN N. & BRENDA CROW
14	14-9/20.1	RICHARD N. & SHARON L. SWISHER
15	14-9/20	ALAN NEIL & BRENDA CROW
16	14-9/15	JOSEPH L. GODDARD
17	14-9/19	TAMARA L. REYNOLDS
18	14-9/18	COLE MARTIN WELLS ET AL
19	14-9/17	COLE MARTIN WELLS ET AL
20	14-9/16	EDWARD YOST ET UX
21	14-9/14	JOSEPH L. GODDARD
22	14-9/13.1	RANDY EVERETT WELLS ET AL
23	14-9/13	FRANK STANLEY WELLS
24	14-9/12	EVERETT STANLEY WELLS
25	14-9/9	WILLIAM B. & DOTTIE M. BEE
26	14-8/39	DAVID LEE WHITE ET UX

OCTOBER 22, 2018

* - DENOTES PARCEL WITHIN 30 FEET OF PLANNED WELL BORE

02/22/2019

SURFACE HOLE LOCATION (SHL)
UTM 17-NAD83(M)
N:4417409.65
E:525708.46
NAD83, WV NORTH
N:514495.840
E:1632086.900

APPROX. LANDING POINT
UTM 17-NAD83(M)
N:4417952.27
E:526099.73
NAD83, WV NORTH
N:516254.990
E:1633400.620

BOTTOM HOLE LOCATION (BHL)
UTM 17-NAD83(M)
N:4419720.33
E:524687.96
NAD83, WV NORTH
N:522134.350
E:1628864.880

LESSOR	DIST-TM/PAR	14-9/15	MABEL ARNETTA WELLS BY AIF FRANK WELLS
			HOWARD LEE WELLS
			NANCY L. JONES
			TERRY L. MOWDER
			KENNETH E. WELLS
			KIMBERLY D. HOSTUTLER
			KEELY D. BAKER
			BRIDGETTE Y. TURNER
			LARRY JEFFREY WELLS
			BRIAN TIMOTHY WELLS
			REBECCA J. KOVALCHIK
			SHIRLEY POGORZELSKI
			GREG BIETH
			JULIE CARTWRIGHT
			DALE JONES
			JENNIFER KELLER
			BARRY F. LARSON ET UX
			TANYA BIETH
			ALYN BRENT CHAMBERLAIN
			ERIC CHAMBERLAIN
			BRAD CHAMBERLAIN
			WILBERT W. RYAN JR.
			KATHRYN GAIL WOOD
			MARY F. WASZKIEWICZ
			TODD CHAMBERLAIN
			LINDA LOUISE SPERLING
			GEORGE W. SETTLES
			BARBARA ANN WELLS
			PAUL C. NIX
			FIRST UNITED METHODIST CHURCH OF ORLANDO
			GERALDINE PLOWDEN
			JOYCE K. LARSON
			DIXIE UNITED METHODIST CHURCH
			BISHOP GRAY RETIREMENT FOUNDATION
			ALBERTA RYAN
			FL UNITED METHODIST CHILDRENS HOME INC.
			EMMANUEL EPISCOPAL CHURCH
			EDGEWOOD CHILDRENS RANCH INC.
			SHIRLEY WEAVER
			THOMAS R. MOWDER
			JOHN W. MOWDER
			NANCY MOWDER
			GREG BIETH
		14-9/16	JULIE CARTWRIGHT
			DALE JONES
			JENNIFER KELLER
			BARRY F. LARSON ET UX
			TANYA BIETH
			ALYN BRENT CHAMBERLAIN
			ERIC CHAMBERLAIN
			BRAD CHAMBERLAIN
			EDGEWOOD CHILDRENS RANCH INC.
			SHIRLEY WEAVER
			THOMAS R. MOWDER
			JOHN W. MOWDER
			NANCY MOWDER

LESSOR	DIST-TM/PAR	14-9/9	GREGORY W. SATLER ET UX
			GREG BIETH
			JULIE CARTWRIGHT
			DALE JONES
			JENNIFER KELLER
			BARRY F. LARSON ET UX
			TANYA BIETH
			ALYN BRENT CHAMBERLAIN
			ERIC CHAMBERLAIN
			BRAD CHAMBERLAIN
			TODD CHAMBERLAIN
			PAUL C. NIX
			FIRST UNITED METHODIST CHURCH OF ORLANDO
			GERALDINE PLOWDEN
			JOYCE K. LARSON
			DIXIE UNITED METHODIST CHURCH
			BISHOP GRAY RETIREMENT FOUNDATION
			FL UNITED METHODIST CHILDRENS HOME INC.
			EMMANUEL EPISCOPAL CHURCH
			EDGEWOOD CHILDRENS RANCH INC.
			DAVID AND GENELDA WHITE
		14-8/39	

**INFORMATION SUPPLIED UNDER WEST VIRGINIA CODE
Chapter 22, Article 6A, Section 5(a)(5)
IN LIEU OF FILING LEASE(S) AND OTHER CONTINUING CONTRACT(S)**

Under the oath required to make the verification on page 1 of this Notice and Application, I depose and say that I am the person who signed the Notice and Application for the Applicant, and that –

- (1) the tract of land is the same tract described in this Application, partly or wholly depicted in the accompanying plat, and described in the Construction and Reclamation Plan;
- (2) the parties and recordation data (if recorded) for lease(s) or other continuing contract(s) by which the Applicant claims the right to extract, produce or market the oil or gas are as follows:

Lease Name or Number	Grantor, Lessor, etc.	Grantee, Lessee, etc.	Royalty	Book/Page
See Attached				

**Acknowledgement of Possible Permitting/Approval
In Addition to the Office of Oil and Gas**

The permit applicant for the proposed well work addressed in this application hereby acknowledges the possibility of the need for permits and/or approvals from local, state, or federal entities in addition to the DEP, Office of Oil and Gas, including but not limited to the following:

- WV Division of Water and Waste Management
- WV Division of Natural Resources WV Division of Highways
- U.S. Army Corps of Engineers
- U.S. Fish and Wildlife Service
- County Floodplain Coordinator

The applicant further acknowledges that any Office of Oil and Gas permit in no way overrides, replaces, or nullifies the need for other permits/approvals that may be necessary and further affirms that all needed permits/approvals should be acquired from the appropriate authority before the affected activity is initiated.

Well Operator: Chevron Appalachia, LLC

By: Jenny Butchko *Jenny Butchko*

Its: Permitting Team Lead

RECEIVED
Office of Oil and Gas
DEC 18 2018
WV Department of Environmental Protection

Hines Unit M14H - BATCH 3

Plat ID	Tax Parcel	Lessor	Lessee	Royalty	Instrument Number or Book/Page	Assignment #1	Assignment #2	Assignment #3	Assignment #4
A	14-12-30	HINES DONALD ET UX	Chevron U.S.A. Inc.	16.00%	1329219	n/a	n/a	n/a	n/a
B	14-12-25	COOK LYNN ELLEN - SFX	Chevron U.S.A. Inc.	14.00%	1360786	n/a	n/a	n/a	n/a
		RULONG WILLIAM F - SFX	Chevron U.S.A. Inc.	14.00%	1357421	n/a	n/a	n/a	n/a
		RULONG CHARLES BURTON - SFX	Chevron U.S.A. Inc.	14.00%	820/269	n/a	n/a	n/a	n/a
		MORRISON GARY - SFX	Chevron U.S.A. Inc.	16.00%	1370830	n/a	n/a	n/a	n/a
		MORRISON ELIZABETH Y - SFX	Chevron U.S.A. Inc.	16.00%	1370829	n/a	n/a	n/a	n/a
		RULONG ROGER GLEN - SFX	Chevron U.S.A. Inc.	18.00%	1371525	n/a	n/a	n/a	n/a
		TRUSTES LIMESTONE PRESBYTERIAN CHUR	Chevron U.S.A. Inc.	18.00%	1375367	n/a	n/a	n/a	n/a
		DOWLER CLYDE ET UX - SFX	Chevron U.S.A. Inc.	18.00%	1382165	n/a	n/a	n/a	n/a
		FOX DRU ELLA - SFX	Chevron U.S.A. Inc.	14.00%	1357445	n/a	n/a	n/a	n/a
		REYES LAURA J - SFX	Chevron U.S.A. Inc.	16.00%	882/392	n/a	n/a	n/a	n/a
		FURBEE DALE FRANCIS - SFX	Chevron U.S.A. Inc.	14.00%	1358056	n/a	n/a	n/a	n/a
		FURBEE HAROLD DEAN - SFX	Chevron U.S.A. Inc.	14.00%	921936	n/a	n/a	n/a	n/a
		MORRIS JOHN T - SFX	Chevron U.S.A. Inc.	14.00%	1357450	n/a	n/a	n/a	n/a
		RULONG ETHEL M SFX	Chevron U.S.A. Inc.	14.00%	1362297	n/a	n/a	n/a	n/a
		RULONG RICHARD J - SFX	Chevron U.S.A. Inc.	14.00%	1362341	n/a	n/a	n/a	n/a
		RULONG ROBERT L - SFX	Chevron U.S.A. Inc.	14.00%	1358055	n/a	n/a	n/a	n/a
RULONG TERRY LEE - SFX	Chevron U.S.A. Inc.	14.00%	1362290	n/a	n/a	n/a	n/a		
RULONG TRACEY LYNN - SFX	Chevron U.S.A. Inc.	14.00%	1365999	n/a	n/a	n/a	n/a		
C	14-12-27	SIMMONS EULALIA MAE	Chevron U.S.A. Inc.	18.00%	837/392	n/a	n/a	n/a	n/a
D	14-12-28.1	SIMMONS EULALIA MAE	Chevron U.S.A. Inc.	18.00%	837/392	n/a	n/a	n/a	n/a
E	14-12-28	SIMMONS EULALIA MAE	Chevron U.S.A. Inc.	18.00%	837/392	n/a	n/a	n/a	n/a
F	14-12-29	HARDING JODI LYNN ET VIR	Chevron U.S.A. Inc.	18.00%	863/502	n/a	n/a	n/a	n/a
G	14-9-40	PYLES RONNIE ET UX	Chevron U.S.A. Inc.	18.00%	863/632	n/a	n/a	n/a	n/a
H	14-9-43	PYLES RONNIE E ET UX	Chevron U.S.A. Inc.	16.00%	831/403	n/a	n/a	n/a	n/a
J	14-9-47	VARGO RICHARD F ET UX	Chevron U.S.A. Inc.	18.00%	889/108	n/a	n/a	n/a	n/a
		CROW RUTH ANN - SFX	Chevron U.S.A. Inc.	18.00%	889/113	n/a	n/a	n/a	n/a
		NEEHOUSE MARY KATHRYN	Chevron U.S.A. Inc.	18.00%	889/103	n/a	n/a	n/a	n/a

RECEIVED
 Office of Oil and Gas
 DEC 18 2018
 WV Department of
 Environmental Protection

Plat ID	Tax Parcel	Lessor	Lessee	Royalty	Instrument Number or Book/Page	Assignment #1	Assignment #2	Assignment #3	Assignment #4
K	14-9-21.1	CROW ALAN AND BRENDA	TriEnergy Holdings, LLC	12.50%	669/557	21/545 TriEnergy Holdings, LLC to AB Resources, LLC	756/397 AB Resources, LLC and Chevron U.S.A. Inc.	n/a	n/a
L	14-9-20.1	SWISHER SHARON L	Chevron U.S.A. Inc.	18.00%	880/319	n/a	n/a	n/a	n/a
M	14-9-20	CROW ALAN AND BRENDA	TriEnergy Holdings, LLC	12.50%	669/557	21/545 TriEnergy Holdings, LLC to AB Resources, LLC	756/397 AB Resources, LLC and Chevron U.S.A. Inc.	n/a	n/a
		WELLS JOHN D - SFX	Chevron U.S.A. Inc.	14.00%	1358280	n/a	n/a	n/a	n/a
		WELLS ROY - SFX	Chevron U.S.A. Inc.	14.00%	1358278	n/a	n/a	n/a	n/a
		WELLS CLARENCE - SFX	Chevron U.S.A. Inc.	14.00%	1358314	n/a	n/a	n/a	n/a
		WADE MARY MARGARET - SFX	Chevron U.S.A. Inc.	14.00%	1359122	n/a	n/a	n/a	n/a
		WILLIAMSON CHARLOTTE - SFX	Chevron U.S.A. Inc.	14.00%	1359122	n/a	n/a	n/a	n/a
		CONLEY EDWARD L - SFX	Chevron U.S.A. Inc.	14.00%	1358275	n/a	n/a	n/a	n/a
		RITER DOROTHY V - SFX	Chevron U.S.A. Inc.	14.00%	1358128	n/a	n/a	n/a	n/a
		CONLEY JAMES D - SFX	Chevron U.S.A. Inc.	14.00%	1358308	n/a	n/a	n/a	n/a
		WELLS ELBUR LEE - SFX	Chevron U.S.A. Inc.	14.00%	1359328	n/a	n/a	n/a	n/a
		BAKER SIDNEY F - SFX	Chevron U.S.A. Inc.	14.00%	1358274	n/a	n/a	n/a	n/a
		DOYLE ROBIN - SFX	Chevron U.S.A. Inc.	14.00%	1358282	n/a	n/a	n/a	n/a
		MOWDER HARRY EUGENE - SFX	Chevron U.S.A. Inc.	14.00%	1361114	n/a	n/a	n/a	n/a
		TSORAS JOYCE A - SFX	Chevron U.S.A. Inc.	14.00%	1359109	n/a	n/a	n/a	n/a
		WELLS MABEL ARNETTA BY AIF WELLS FRA	Chevron U.S.A. Inc.	14.00%	1361375	n/a	n/a	n/a	n/a
		WELLS HOWARD LEE - SFX	Chevron U.S.A. Inc.	14.00%	1359322	n/a	n/a	n/a	n/a
		JONES NANCY L - SFX	Chevron U.S.A. Inc.	14.00%	1361483	n/a	n/a	n/a	n/a
		MOWDER TERRY L - SFX	Chevron U.S.A. Inc.	14.00%	1359325	n/a	n/a	n/a	n/a
		WELLS KENNETH E - SFX	Chevron U.S.A. Inc.	14.00%	1358121	n/a	n/a	n/a	n/a
		HOSTUTLER KIMBERLY D - SFX	Chevron U.S.A. Inc.	14.00%	1358122	n/a	n/a	n/a	n/a
		BAKER KEELY D- SFX	Chevron U.S.A. Inc.	14.00%	1359321	n/a	n/a	n/a	n/a
		TURNER BRIDGETTE Y - SFX	Chevron U.S.A. Inc.	14.00%	1361108	n/a	n/a	n/a	n/a
		WELLS LARRY JEFFREY - SFX	Chevron U.S.A. Inc.	14.00%	1361112	n/a	n/a	n/a	n/a
		WELLS BRIAN TIMOTHY - SFX	Chevron U.S.A. Inc.	14.00%	1362339	n/a	n/a	n/a	n/a

WV Department of
 Environmental Protection

DEC 18 2018

RECEIVED
 Office of Oil and Gas

Plat ID	Tax Parcel	Lessor	Lessee	Royalty	Instrument Number or Book/Page	Assignment #1	Assignment #2	Assignment #3	Assignment #4
N	14-9-15	KOVALCHIK REBECCA J - SFX	Chevron U.S.A. Inc.	14.00%	1371776	n/a	n/a	n/a	n/a
		POGORZELSKI SHIRLEY- SFX	Chevron U.S.A. Inc.	14.00%	1371774	n/a	n/a	n/a	n/a
		BIETH GREG - SFX	Chevron U.S.A. Inc.	16.00%	1379342	n/a	n/a	n/a	n/a
		CARTWRIGHT JULIE - SFX	Chevron U.S.A. Inc.	16.00%	1379343	n/a	n/a	n/a	n/a
		JONES DALE - SFX	Chevron U.S.A. Inc.	16.00%	1375686	n/a	n/a	n/a	n/a
		KELLER JENNIFER - SFX	Chevron U.S.A. Inc.	16.00%	1375685	n/a	n/a	n/a	n/a
		LARSON BARRY F ET UX - SFX	Chevron U.S.A. Inc.	16.00%	1375722	n/a	n/a	n/a	n/a
		BIETH TANYA - SFX	Chevron U.S.A. Inc.	16.00%	1375687	n/a	n/a	n/a	n/a
		CHAMBERLAIN ALYN BRENT - SFX	Chevron U.S.A. Inc.	16.00%	854/269	n/a	n/a	n/a	n/a
		CHAMBERLAIN ERIC - SFX	Chevron U.S.A. Inc.	16.00%	1375718	n/a	n/a	n/a	n/a
		CHAMBERLAIN BRAD - SFX	Chevron U.S.A. Inc.	16.00%	1375670	n/a	n/a	n/a	n/a
		RYAN WILBERT W JR - SFX	Chevron U.S.A. Inc.	14.00%	1378268	n/a	n/a	n/a	n/a
		WOOD KATHRYN GAIL - SFX	Chevron U.S.A. Inc.	14.00%	1378270	n/a	n/a	n/a	n/a
		WASZKIEWICZ MARY F - SFX	Chevron U.S.A. Inc.	14.00%	1409477	n/a	n/a	n/a	n/a
		CHAMBERLAIN TODD - SFX	Chevron U.S.A. Inc.	16.00%	867/284	n/a	n/a	n/a	n/a
		SPERLING LINDA LOUISE - SFX	Chevron U.S.A. Inc.	18.00%	1382596	n/a	n/a	n/a	n/a
		SETTLES GEORGE W - SFX	Chevron U.S.A. Inc.	14.00%	1400636	n/a	n/a	n/a	n/a
		WELLS BARBARA ANN - SFX	Chevron U.S.A. Inc.	14.00%	1384684	n/a	n/a	n/a	n/a
		NIX PAUL C - SFX	Chevron U.S.A. Inc.	18.00%	1386458	n/a	n/a	n/a	n/a
		FIRST UNITED METHODIST CHURCH OF OR	Chevron U.S.A. Inc.	16.00%	1386460	n/a	n/a	n/a	n/a
		PLOWDEN GERALDINE - SFX	Chevron U.S.A. Inc.	18.00%	1392264	n/a	n/a	n/a	n/a
		LARSON JOYCE K - SFX	Chevron U.S.A. Inc.	16.00%	1400643	n/a	n/a	n/a	n/a
		DIXIE UNITED METHODIST CHURCH - SFX	Chevron U.S.A. Inc.	16.00%	1400641	n/a	n/a	n/a	n/a
		BISHOP GRAY RETIREMENT FOUNDATION	Chevron U.S.A. Inc.	18.00%	1400642	n/a	n/a	n/a	n/a
RYAN ALBERTA - SFX	Chevron U.S.A. Inc.	14.00%	1400646	n/a	n/a	n/a	n/a		
FL UNITED METHODIST CHILDRENS HOME	Chevron U.S.A. Inc.	18.00%	1398524	n/a	n/a	n/a	n/a		
EMMANUEL EPISCOPAL CHURCH - SFX	Chevron U.S.A. Inc.	16.00%	1413608	n/a	n/a	n/a	n/a		
EDGEWOOD CHILDRENS RANCH INC - SFX	Chevron U.S.A. Inc.	18.00%	1398523	n/a	n/a	n/a	n/a		
		WEAVER SHIRLEY	TH Exploration, LLC	18.00%	869/235	36/168 TH Exploration, LLC to Chevron U.S.A. Inc.	n/a	n/a	n/a

RECEIVED
 Office of Oil and Gas
 DEC 18 2018
 WV Department of
 Environmental Protection

Plat ID	Tax Parcel	Lessor	Lessee	Royalty	Instrument Number or Book/Page	Assignment #1	Assignment #2	Assignment #3	Assignment #4
		MOWDER THOMAS R - SFX	TH Exploration, LLC	18.00%	869/238	36/168 TH Exploration, LLC to Chevron U.S.A. Inc.	n/a	n/a	n/a
		MOWDER JOHN W - SFX	TH Exploration, LLC	18.00%	873/159	36/168 TH Exploration, LLC to Chevron U.S.A. Inc.	n/a	n/a	n/a
		MOWDER NANCY - SFX	TH Exploration, LLC	18.00%	1390474	36/168 TH Exploration, LLC to Chevron U.S.A. Inc.	n/a	n/a	n/a
		BIETH GREG - SFX	Chevron U.S.A. Inc.	16.00%	1379342	n/a	n/a	n/a	n/a
		CARTWRIGHT JULIE - SFX	Chevron U.S.A. Inc.	16.00%	1379343	n/a	n/a	n/a	n/a
		JONES DALE - SFX	Chevron U.S.A. Inc.	16.00%	1375686	n/a	n/a	n/a	n/a
		KELLER JENNIFER - SFX	Chevron U.S.A. Inc.	16.00%	1375685	n/a	n/a	n/a	n/a
		LARSON BARRY F ET UX - SFX	Chevron U.S.A. Inc.	16.00%	1375722	n/a	n/a	n/a	n/a
		BIETH TANYA - SFX	Chevron U.S.A. Inc.	16.00%	1375687	n/a	n/a	n/a	n/a
		CHAMBERLAIN ALYN BRENT - SFX	Chevron U.S.A. Inc.	16.00%	854/269	n/a	n/a	n/a	n/a
		CHAMBERLAIN ERIC - SFX	Chevron U.S.A. Inc.	16.00%	1375718	n/a	n/a	n/a	n/a
		CHAMBERLAIN BRAD - SFX	Chevron U.S.A. Inc.	16.00%	1375670	n/a	n/a	n/a	n/a
		CREE DARLENE - SFX	Chevron U.S.A. Inc.	18.00%	859/177	n/a	n/a	n/a	n/a
		BAIKO KENNETH J - SFX	Chevron U.S.A. Inc.	18.00%	859/255	n/a	n/a	n/a	n/a
		LACKMEYER RACHEL - SFX	Chevron U.S.A. Inc.	18.00%	861/95	n/a	n/a	n/a	n/a
		LACKMEYER CHRIS - SFX	Chevron U.S.A. Inc.	18.00%	861/014	n/a	n/a	n/a	n/a
		HOWARD JENNIFER - SFX	Chevron U.S.A. Inc.	18.00%	860/598	n/a	n/a	n/a	n/a
		LACKMEYER STEVEN - SFX	Chevron U.S.A. Inc.	18.00%	861/008	n/a	n/a	n/a	n/a
		CHAMBERLAIN TODD - SFX	Chevron U.S.A. Inc.	16.00%	867/284	n/a	n/a	n/a	n/a
		WILLIAMSON CRAIG - SFX	Chevron U.S.A. Inc.	18.00%	868/504	n/a	n/a	n/a	n/a
		GUBITOSI CHERYL L - SFX	Chevron U.S.A. Inc.	18.00%	872/160	n/a	n/a	n/a	n/a
		NIX PAUL C - SFX	Chevron U.S.A. Inc.	18.00%	1386458	n/a	n/a	n/a	n/a
		FIRST UNITED METHODIST CHURCH OF OR	Chevron U.S.A. Inc.	16.00%	1386460	n/a	n/a	n/a	n/a

P

14-9-16

WV Department of
Environmental Protection

RECEIVED
Office of Oil and Gas
DEC 18 2018

Plat ID	Tax Parcel	Lessor	Lessee	Royalty	Instrument Number or Book/Page	Assignment #1	Assignment #2	Assignment #3	Assignment #4
		PLOWDEN GERALDINE - SFX	Chevron U.S.A. Inc.	18.00%	1392264	n/a	n/a	n/a	n/a
		LARSON JOYCE K - SFX	Chevron U.S.A. Inc.	16.00%	1400643	n/a	n/a	n/a	n/a
		DIXIE UNITED METHODIST CHURCH - SFX	Chevron U.S.A. Inc.	16.00%	1400641	n/a	n/a	n/a	n/a
		BISHOP GRAY RETIREMENT FOUNDATION	Chevron U.S.A. Inc.	18.00%	1400642	n/a	n/a	n/a	n/a
		BAIKO CAROLYN S - SFX	Chevron U.S.A. Inc.	18.00%	889/227	n/a	n/a	n/a	n/a
		FL UNITED METHODIST CHILDRENS HOME	Chevron U.S.A. Inc.	18.00%	1398524	n/a	n/a	n/a	n/a
		EMMANUEL EPISCOPAL CHURCH - SFX	Chevron U.S.A. Inc.	16.00%	1413608	n/a	n/a	n/a	n/a
		EDGEWOOD CHILDRENS RANCH INC - SFX	Chevron U.S.A. Inc.	18.00%	1398523	n/a	n/a	n/a	n/a
Q	14-9-9	SATLER GREGORY W ET UX - SFX	TriEnergy Holdings, LLC	14.00%	687/15	23/74 TriEnergy Holdings, LLC to NPAR, LLC	756/332 NPAR, LLC to Chevron U.S.A. Inc.	n/a	n/a
		BIETH GREG - SFX	Chevron U.S.A. Inc.	16.00%	1379342	n/a	n/a	n/a	n/a
		CARTWRIGHT JULIE - SFX	Chevron U.S.A. Inc.	16.00%	1379343	n/a	n/a	n/a	n/a
		JONES DALE - SFX	Chevron U.S.A. Inc.	16.00%	1375686	n/a	n/a	n/a	n/a
		KELLER JENNIFER - SFX	Chevron U.S.A. Inc.	16.00%	1375685	n/a	n/a	n/a	n/a
		LARSON BARRY F ET UX - SFX	Chevron U.S.A. Inc.	16.00%	1375722	n/a	n/a	n/a	n/a
		BIETH TANYA - SFX	Chevron U.S.A. Inc.	16.00%	1375687	n/a	n/a	n/a	n/a
		CHAMBERLAIN ALYN BRENT - SFX	Chevron U.S.A. Inc.	16.00%	854/269	n/a	n/a	n/a	n/a
		CHAMBERLAIN ERIC - SFX	Chevron U.S.A. Inc.	16.00%	1375718	n/a	n/a	n/a	n/a
		CHAMBERLAIN BRAD - SFX	Chevron U.S.A. Inc.	16.00%	1375670	n/a	n/a	n/a	n/a
		CHAMBERLAIN TODD - SFX	Chevron U.S.A. Inc.	16.00%	867/284	n/a	n/a	n/a	n/a
		NIX PAUL C - SFX	Chevron U.S.A. Inc.	18.00%	1386458	n/a	n/a	n/a	n/a
		FIRST UNITED METHODIST CHURCH OF OR	Chevron U.S.A. Inc.	16.00%	1386460	n/a	n/a	n/a	n/a
		PLOWDEN GERALDINE - SFX	Chevron U.S.A. Inc.	18.00%	1392264	n/a	n/a	n/a	n/a
		LARSON JOYCE K - SFX	Chevron U.S.A. Inc.	16.00%	1400643	n/a	n/a	n/a	n/a
		DIXIE UNITED METHODIST CHURCH - SFX	Chevron U.S.A. Inc.	16.00%	1400641	n/a	n/a	n/a	n/a
		BISHOP GRAY RETIREMENT FOUNDATION	Chevron U.S.A. Inc.	18.00%	1400642	n/a	n/a	n/a	n/a
		FL UNITED METHODIST CHILDRENS HOME	Chevron U.S.A. Inc.	18.00%	1398524	n/a	n/a	n/a	n/a
EMMANUEL EPISCOPAL CHURCH - SFX	Chevron U.S.A. Inc.	16.00%	1413608	n/a	n/a	n/a	n/a		
EDGEWOOD CHILDRENS RANCH INC - SFX	Chevron U.S.A. Inc.	18.00%	1398523	n/a	n/a	n/a	n/a		

RECEIVED
 Office of Oil and Gas
 DEC 18 2018
 WV Department of
 Environmental Protection

Plat ID	Tax Parcel	Lessor	Lessee	Royalty	Instrument Number or Book/Page	Assignment #1	Assignment #2	Assignment #3	Assignment #4
R	14-8-39	WHITE DAVID AND GENELDA	TriEnergy Holdings, LLC	14.00%	682/396	21/545 TriEnergy Holdings, LLC to AB Resources, LLC	24/466 AB Resources, et al. to Chief Exploration & Development et al (50%)	25/1 Chief Exploration & Development et al to Chevron U.S.A. Inc. (50%)	756/397 AB Resources, LLC to Chevron U.S.A. Inc. (50%)

RECEIVED
 Office of Oil and Gas
 DEC 18 2018
 WV Department of
 Environmental Protection

02/22/2019



Kevin J Cruz
Land Representative, AMBU

October 22, 2018

West Virginia D.E.P.
Office of Oil & Gas
601 57th Street SE
Charleston, WV 25304-2345

RE: Hines 1H, 2H, 3H, 13H, and 14H

To Whom It May Concern,

This letter is to confirm that Chevron U.S.A. Inc. has the rights to access minerals under any road along the above referenced laterals. If you should have any further questions or need additional documentation, please feel free to contact me.

Sincerely,

A handwritten signature in blue ink, appearing to read "Kevin J Cruz".

Kevin J Cruz
Land Representative

Chevron North America Exploration and Production Company
(a Chevron U.S.A. Inc. division)
700 Cherrington Parkway Coraopolis, PA 15108
Tel 412-865-1562
kevincruz@chevron.com

RECEIVED
Office of Oil and Gas
DEC 18 2018
WV Department of
Environmental Protection

STATE OF WEST VIRGINIA
DEPARTMENT OF ENVIRONMENTAL PROTECTION, OFFICE OF OIL AND GAS
NOTICE CERTIFICATION

Date of Notice Certification: 12/17/18

API No. 47- _____
Operator's Well No. M14H
Well Pad Name: Hines

Notice has been given:

Pursuant to the provisions in West Virginia Code § 22-6A, the Operator has provided the required parties with the Notice Forms listed below for the tract of land as follows:

State: <u>West Virginia</u>	UTM NAD 83 Easting: <u>525708,46</u>
County: <u>Marshall</u>	Northing: <u>4417409,65</u>
District: <u>Washington</u>	Public Road Access: <u>Route 38/Campbell Hill Road</u>
Quadrangle: <u>Moundsville, WV 7.5'</u>	Generally used farm name: <u>Hines</u>
Watershed: <u>Middle Grave Creek/Grave Creek</u>	

Pursuant to West Virginia Code § 22-6A-7(b), every permit application filed under this section shall be on a form as may be prescribed by the secretary, shall be verified and shall contain the following information: (14) A certification from the operator that (i) it has provided the owners of the surface described in subdivisions (1), (2) and (4), subsection (b), section ten of this article, the information required by subsections (b) and (c), section sixteen of this article; (ii) that the requirement was deemed satisfied as a result of giving the surface owner notice of entry to survey pursuant to subsection (a), section ten of this article six-a; or (iii) the notice requirements of subsection (b), section sixteen of this article were waived in writing by the surface owner; and Pursuant to West Virginia Code § 22-6A-11(b), the applicant shall tender proof of and certify to the secretary that the notice requirements of section ten of this article have been completed by the applicant.

<p>Pursuant to West Virginia Code § 22-6A, the Operator has attached proof to this Notice Certification that the Operator has properly served the required parties with the following:</p> <p>*PLEASE CHECK ALL THAT APPLY</p> <p><input type="checkbox"/> 1. NOTICE OF SEISMIC ACTIVITY or <input type="checkbox"/> NOTICE NOT REQUIRED BECAUSE NO SEISMIC ACTIVITY WAS CONDUCTED</p> <p><input type="checkbox"/> 2. NOTICE OF ENTRY FOR PLAT SURVEY or <input type="checkbox"/> NO PLAT SURVEY WAS CONDUCTED</p> <p><input checked="" type="checkbox"/> 3. NOTICE OF INTENT TO DRILL or <input type="checkbox"/> NOTICE NOT REQUIRED BECAUSE NOTICE OF ENTRY FOR PLAT SURVEY WAS CONDUCTED or</p> <p style="padding-left: 100px;"><input type="checkbox"/> WRITTEN WAIVER BY SURFACE OWNER (PLEASE ATTACH)</p> <p><input checked="" type="checkbox"/> 4. NOTICE OF PLANNED OPERATION</p> <p><input checked="" type="checkbox"/> 5. PUBLIC NOTICE</p> <p><input checked="" type="checkbox"/> 6. NOTICE OF APPLICATION</p>	<p style="text-align: center;">OOG OFFICE USE ONLY</p> <p><input type="checkbox"/> RECEIVED/ NOT REQUIRED</p> <p><input type="checkbox"/> RECEIVED</p> <p><input type="checkbox"/> RECEIVED/ NOT REQUIRED</p> <p><input type="checkbox"/> RECEIVED</p> <p><input type="checkbox"/> RECEIVED</p> <p><input type="checkbox"/> RECEIVED</p>
--	---

Required Attachments:

The Operator shall attach to this Notice Certification Form all Notice Forms and Certifications of Notice that have been provided to the required parties and/or any associated written waivers. For the Public Notice, the operator shall attach a copy of the Class II Legal Advertisement with publication date verification or the associated Affidavit of Publication. The attached Notice Forms and Certifications of Notice shall serve as proof that the required parties have been noticed as required under West Virginia Code § 22-6A-11(b), the Certification of Notice to the person may be made by affidavit of personal service, the return receipt card or other postal receipt for certified mailing.

RECEIVED
DEC 18 2018
WV Department of
Environmental Protection

Certification of Notice is hereby given:

THEREFORE, I Jenny Butchko, have read and understand the notice requirements within West Virginia Code § 22-6A. I certify that as required under West Virginia Code § 22-6A, I have served the attached copies of the Notice Forms, identified above, to the required parties through personal service, by registered mail or by any method of delivery that requires a receipt or signature confirmation. I certify under penalty of law that I have personally examined and am familiar with the information submitted in this Notice Certification and all attachments, and that based on my inquiry of those individuals immediately responsible for obtaining the information, I believe that the information is true, accurate and complete. I am aware that there are significant penalties for submitting false information, including the possibility of fine and imprisonment.

Jenny Butchko

Well Operator:	<u>Chevron Appalachia, LLC</u>	Address:	<u>700 Cherrington Parkway</u>
By:	<u>Jenny Butchko</u>		<u>Coraopolis, PA 15108</u>
Its:	<u>Permitting Team Lead</u>	Facsimile:	<u>412-865-2403</u>
Telephone:	<u>412-865-1533</u>	Email:	<u>JZYK@chevron.com</u>

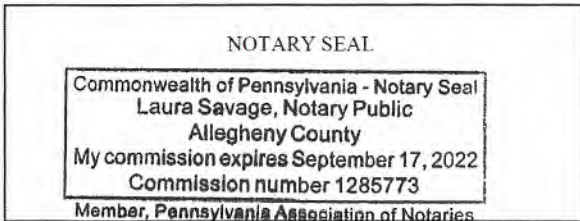

*Commonwealth of Pennsylvania
County of Allegheny*
Subscribed and sworn before me this 8th day of November, 2018.

Laura Savage

Notary Public

My Commission Expires September 17, 2022

Oil and Gas Privacy Notice:

The Office of Oil and Gas processes your personal information, such as name, address and telephone number, as part of our regulatory duties. Your personal information may be disclosed to other State agencies or third parties in the normal course of business or as needed to comply with statutory or regulatory requirements, including Freedom of Information Act requests. Our office will appropriately secure your personal information. If you have any questions about our use or your personal information, please contact DEP's Chief Privacy Officer at depprivacyofficer@wv.gov.

RECEIVED
Office of Oil and Gas
DEC 18 2018
WV Department of
Environmental Protection

STATE OF WEST VIRGINIA
DEPARTMENT OF ENVIRONMENTAL PROTECTION, OFFICE OF OIL AND GAS
NOTICE OF APPLICATION

Notice Time Requirement: notice shall be provided no later than the **filing date of permit application.**

Date of Notice: 11/12/18 Date Permit Application Filed: 12/18/18

Notice of:

- PERMIT FOR ANY WELL WORK
- CERTIFICATE OF APPROVAL FOR THE CONSTRUCTION OF AN IMPOUNDMENT OR PIT

Delivery method pursuant to West Virginia Code § 22-6A-10(b)

- PERSONAL SERVICE
- REGISTERED MAIL
- METHOD OF DELIVERY THAT REQUIRES A RECEIPT OR SIGNATURE CONFIRMATION

Pursuant to W. Va. Code § 22-6A-10(b) no later than the filing date of the application, the applicant for a permit for any well work or for a certificate of approval for the construction of an impoundment or pit as required by this article shall deliver, by personal service or by registered mail or by any method of delivery that requires a receipt or signature confirmation, copies of the application, the erosion and sediment control plan required by section seven of this article, and the well plat to each of the following persons: (1) The owners of record of the surface of the tract on which the well is or is proposed to be located; (2) The owners of record of the surface tract or tracts overlying the oil and gas leasehold being developed by the proposed well work, if the surface tract is to be used for roads or other land disturbance as described in the erosion and sediment control plan submitted pursuant to subsection (c), section seven of this article; (3) The coal owner, operator or lessee, in the event the tract of land on which the well proposed to be drilled is located [sic] is known to be underlain by one or more coal seams; (4) The owners of record of the surface tract or tracts overlying the oil and gas leasehold being developed by the proposed well work, if the surface tract is to be used for the placement, construction, enlargement, alteration, repair, removal or abandonment of any impoundment or pit as described in section nine of this article; (5) Any surface owner or water purveyor who is known to the applicant to have a water well, spring or water supply source located within one thousand five hundred feet of the center of the well pad which is used to provide water for consumption by humans or domestic animals; and (6) The operator of any natural gas storage field within which the proposed well work activity is to take place. (c)(1) If more than three tenants in common or other co-owners of interests described in subsection (b) of this section hold interests in the lands, the applicant may serve the documents required upon the person described in the records of the sheriff required to be maintained pursuant to section eight, article one, chapter eleven-a of this code. (2) Notwithstanding any provision of this article to the contrary, notice to a lien holder is not notice to a landowner, unless the lien holder is the landowner. W. Va. Code R. § 35-8-5.7.a requires, in part, that the operator shall also provide the Well Site Safety Plan ("WSSP") to the surface owner and any water purveyor or surface owner subject to notice and water testing as provided in section 15 of this rule.

Application Notice WSSP Notice E&S Plan Notice Well Plat Notice is hereby provided to:

SURFACE OWNER(s)
Name: Donald Hines and Wanda L. Hines
Address: 301 4th Street
Glen Dale, WV 26038
Name: _____
Address: _____

SURFACE OWNER(s) (Road and/or Other Disturbance)
Name: _____
Address: _____
Name: _____
Address: _____

SURFACE OWNER(s) (Impoundments or Pits)
Name: _____
Address: _____

COAL OWNER OR LESSEE
Name: Consol Mining Company, LLC
Address: 1000 Consol Energy Drive
Canonsburg, PA 15317

COAL OPERATOR
Name: Murray Energy Corporation
Address: 46229 National Road
St. Clairsville, OH 43950

SURFACE OWNER OF WATER WELL AND/OR WATER PURVEYOR(s)
Name: See Attached
Address: _____

OPERATOR OF ANY NATURAL GAS STORAGE FIELD
Name: _____
Address: _____

*Please attach additional forms if necessary

RECEIVED
Office of Oil and Gas
DEC 18 2018
WV Department of
Environmental Protection

Notice is hereby given:

Pursuant to West Virginia Code § 22-6A-10(b), notice is hereby given that the undersigned well operator has applied for a permit for well work or for a certificate of approval for the construction of an impoundment or pit.

This Notice Shall Include:

Pursuant to W. Va. Code § 22-6A-10(b), this notice shall include: (1) copies of the application; (2) the erosion and sediment control plan required by section seven of this article; and (3) the well plat.

Pursuant to W. Va. Code § 22-6A-10(f), this notice shall include: (1) a statement of the time limits for filing written comments; (2) who may file written comments; (3) the name and address of the secretary for the purpose of filing the comments and obtaining additional information; and (4) a statement that the persons may request, at the time of submitting written comments, notice of the permit decision and a list of persons qualified to test water.

Pursuant to W. Va. Code R. § 35-8-5.7.a, the operator shall provide the Well Site Safety Plan to the surface owner and any water purveyor or surface owner subject to notice and water testing as provided in section 15 of this rule.

Pursuant to W. Va. Code R. § 35-8-15.2.c, this notice shall: (1) contain a statement of the surface owner's and water purveyor's right to request sampling and analysis; (2) advise the surface owner and water purveyor of the rebuttable presumption for contamination or deprivation of a fresh water source or supply; advise the surface owner and water purveyor that refusal to allow the operator to conduct a pre-drilling water well test constitutes a method to rebut the presumption of liability; (3) advise the surface owner and water purveyor of his or her independent right to sample and analyze any water supply at his or her own expense; advise the surface owner and water purveyor whether or not the operator will utilize an independent laboratory to analyze any sample; and (4) advise the surface owner and or water purveyor that he or she can obtain from the Chief a list of water testing laboratories in the subject area capable of and qualified to test water supplies in accordance with standard acceptable methods.

Additional information related to horizontal drilling may be obtained from the Secretary, at the WV Department of Environmental Protection headquarters, located at 601 57th Street, SE, Charleston, WV 25304 (304-926-0450) or by visiting www.dcp.wv.gov/oil-and-gas/pages/default.aspx.

RECEIVED
Office of Oil and Gas
DEC 18 2018
WV Department of Environmental Protection

Well Location Restrictions

Pursuant to W. Va. Code § 22-6A-12, Wells may not be drilled within two hundred fifty feet measured horizontally water well or developed spring used for human or domestic animal consumption. The center of well pads may not be located within six hundred twenty-five feet of an occupied dwelling structure, or a building two thousand five hundred square feet or larger used to house or shelter dairy cattle or poultry husbandry. This limitation is applicable to those wells, developed springs, dwellings or agricultural buildings that existed on the date a notice to the surface owner of planned entry for surveying or staking as provided in section ten of this article or a notice of intent to drill a horizontal well as provided in subsection (b), section sixteen of this article was provided, whichever occurs first, and to any dwelling under construction prior to that date. This limitation may be waived by written consent of the surface owner transmitted to the department and recorded in the real property records maintained by the clerk of the county commission for the county in which such property is located. Furthermore, the well operator may be granted a variance by the secretary from these distance restrictions upon submission of a plan which identifies the sufficient measures, facilities or practices to be employed during well site construction, drilling and operations. The variance, if granted, shall include terms and conditions the department requires to ensure the safety and protection of affected persons and property. The terms and conditions may include insurance, bonding and indemnification, as well as technical requirements. (b) No well pad may be prepared or well drilled within one hundred feet measured horizontally from any perennial stream, natural or artificial lake, pond or reservoir, or a wetland, or within three hundred feet of a naturally reproducing trout stream. No well pad may be located within one thousand feet of a surface or ground water intake of a public water supply. The distance from the public water supply as identified by the department shall be measured as follows: (1) For a surface water intake on a lake or reservoir, the distance shall be measured from the boundary of the lake or reservoir. (2) For a surface water intake on a flowing stream, the distance shall be measured from a semicircular radius extending upstream of the surface water intake. (3) For a groundwater source, the distance shall be measured from the wellhead or spring. The department may, in its discretion, waive these distance restrictions upon submission of a plan identifying sufficient measures, facilities or practices to be employed during well site construction, drilling and operations to protect the waters of the state. A waiver, if granted, shall impose any permit conditions as the secretary considers necessary. (c) Notwithstanding the foregoing provisions of this section, nothing contained in this section prevents an operator from conducting the activities permitted or authorized by a Clean Water Act Section 404 permit or other approval from the United States Army Corps of Engineers within any waters of the state or within the restricted areas referenced in this section. (d) The well location restrictions set forth in this section shall not apply to any well on a multiple well pad if at least one of the wells was permitted prior to the effective date of this article. (e) The secretary shall, by December 31, 2012, report to the Legislature on the noise, light, dust and volatile organic compounds generated by the drilling of horizontal wells as they relate to the well location restrictions regarding occupied dwelling structures pursuant to this section. Upon a finding, if any, by the secretary that the well location restrictions regarding occupied dwelling structures are inadequate or otherwise require alteration to address the items

examined in the study required by this subsection, the secretary shall have the authority to propose for promulgation legislative rules establishing guidelines and procedures regarding reasonable levels of noise, light, dust and volatile organic compounds relating to drilling horizontal wells, including reasonable means of mitigating such factors, if necessary.

Water Well Testing:

Pursuant to West Virginia Code § 22-6A-10(d), notification shall be made, with respect to surface landowners identified in subsection (b) or water purveyors identified in subdivision (5), subsection (b) of this section, of the opportunity for testing their water well. The operator shall provide an analysis to such surface landowner or water purveyor at their request.

Water Testing Laboratories:

Pursuant to West Virginia Code § 22-6A-10(i), persons entitled to notice pursuant to subsection (b) of this section may contact the department to ascertain the names and locations of water testing laboratories in the subject area capable and qualified to test water supplies in accordance with standard accepted methods. In compiling that list of names the department shall consult with the state Bureau for Public Health and local health departments. A surface owner and water purveyor has an independent right to sample and analyze any water supply at his or her own expense. The laboratory utilized by the operator shall be approved by the agency as being certified and capable of performing sample analyses in accordance with this section.

Rebuttable Presumption for Contamination or Deprivation of a Fresh Water Source or Supply:

W. Va. Code § 22-6A-18 requires that (b) unless rebutted by one of the defenses established in subsection (c) of this section, in any action for contamination or deprivation of a fresh water source or supply within one thousand five hundred feet of the center of the well pad for horizontal well, there is a rebuttable presumption that the drilling and the oil or gas well or either was the proximate cause of the contamination or deprivation of the fresh water source or supply. (c) In order to rebut the presumption of liability established in subsection (b) of this section, the operator must prove by a preponderance of the evidence one of the following defenses: (1) The pollution existed prior to the drilling or alteration activity as determined by a predrilling or prealteration water well test. (2) The landowner or water purveyor refused to allow the operator access to the property to conduct a predrilling or prealteration water well test. (3) The water supply is not within one thousand five hundred feet of the well. (4) The pollution occurred more than six months after completion of drilling or alteration activities. (5) The pollution occurred as the result of some cause other than the drilling or alteration activity. (d) Any operator electing to preserve its defenses under subdivision (1), subsection (c) of this section shall retain the services of an independent certified laboratory to conduct the predrilling or prealteration water well test. A copy of the results of the test shall be submitted to the department and the surface owner or water purveyor in a manner prescribed by the secretary. (e) Any operator shall replace the water supply of an owner of interest in real property who obtains all or part of that owner's supply of water for domestic, agricultural, industrial or other legitimate use from an underground or surface source with a comparable water supply where the secretary determines that the water supply has been affected by contamination, diminution or interruption proximately caused by the oil or gas operation, unless waived in writing by that owner. (f) The secretary may order the operator conducting the oil or gas operation to: (1) Provide an emergency drinking water supply within twenty-four hours; (2) Provide temporary water supply within seventy-two hours; (3) Within thirty days begin activities to establish a permanent water supply or submit a proposal to the secretary outlining the measures and timetables to be used in establishing a permanent supply. The total time in providing a permanent water supply may not exceed two years. If the operator demonstrates that providing a permanent replacement water supply cannot be completed within two years, the secretary may extend the time frame on case-by-case basis; and (4) Pay all reasonable costs incurred by the real property owner in securing a water supply. (g) A person as described in subsection (b) of this section aggrieved under the provisions of subsections (b), (e) or (f) of this section may seek relief in court... (i) Notwithstanding the denial of the operator of responsibility for the damage to the real property owner's water supply or the status of any appeal on determination of liability for the damage to the real property owner's water supply, the operator may not discontinue providing the required water service until authorized to do so by the secretary or a court of competent jurisdiction.

Written Comment:

Pursuant to West Virginia Code § 22-6A-11(a), all persons described in subsection (b), section ten of this article may file written comments with the secretary as to the location or construction of the applicant's proposed well work within thirty days after the application is filed with the secretary. All persons described in West Virginia Code § 22-6A-10(b) may file written comments as to the location or construction of the applicant's proposed well work to the Secretary at:

Chief, Office of Oil and Gas
Department of Environmental Protection
601 57th St. SE
Charleston, WV 25304
(304) 926-0450

RECEIVED
Office of Oil and Gas
DEC 18 2018
WV Department of
Environmental Protection

Such persons may request, at the time of submitting written comments, notice of the permit decision and a list of persons qualified to test water. **NOTE: YOU ARE NOT REQUIRED TO FILE ANY COMMENT.**

Time Limits and Methods for Filing Comments.

The law requires these materials to be served on or before the date the operator files its Application. You have **THIRTY (30) DAYS** after the filing date to file your comments. Comments must be filed in person or received in the mail by the Chief's office by the time stated above. You may call the Chief's office to be sure of the date. Check with your postmaster to ensure adequate delivery time or to arrange special expedited handling. If you have been contacted by the well operator and you have signed a "voluntary statement of no objection" to the planned work described in these materials, then the permit may be issued at any time.

Pursuant to West Virginia Code § 22-6A-11(c)(2), Any objections of the affected coal operators and coal seam owners and lessees shall be addressed through the processes and procedures that exist under sections fifteen, seventeen and forty, article six of this chapter, as applicable and as incorporated into this article by section five of this article. The written comments filed by the parties entitled to notice under subdivisions (1), (2), (4), (5) and (6), subsection (b), section ten of this article shall be considered by the secretary in the permit issuance process, but the parties are not entitled to participate in the processes and proceedings that exist under sections fifteen, seventeen or forty, article six of this chapter, as applicable and as incorporated into this article by section five of this article.

Comment Requirements

Your comments must be in writing and include your name, address and telephone number, the well operator's name and well number and the approximate location of the proposed well site including district and county from the application. You may add other documents, such as sketches, maps or photographs to support your comments.

Disclaimer: All comments received will be placed on our web site <http://www.dep.wv.gov/oil-and-gas/Horizontal-Permits/Pages/default.aspx> and the applicant will automatically be forwarded an email notice that such comments have been submitted. The applicant will be expected to provide a response to comments submitted by any surface owner, water purveyor or natural gas storage operator noticed within the application.

Permit Denial or Condition

The Chief has the power to deny or condition a well work permit. Pursuant to West Virginia Code § 22-6A-8(d), the permit may not be issued or be conditioned, including conditions with respect to the location of the well and access roads prior to issuance if the director determines that:

- (1) The proposed well work will constitute a hazard to the safety of persons;
- (2) The plan for soil erosion and sediment control is not adequate or effective;
- (3) Damage would occur to publicly owned lands or resources; or
- (4) The proposed well work fails to protect fresh water sources or supplies.

A permit may also be denied under West Virginia Code § 22-6A-7(k), the secretary shall deny the issuance of a permit if the secretary determines that the applicant has committed a substantial violation of a previously issued permit for a horizontal well, including the applicable erosion and sediment control plan associated with the previously issued permit, or a substantial violation of one or more of the rules promulgated under this article, and in each instance has failed to abate or seek review of the violation within the time prescribed by the secretary pursuant to the provisions of subdivisions (1) and (2), subsection (a), section five of this article and the rules promulgated hereunder, which time may not be unreasonable.

Pursuant to West Virginia Code § 22-6A-10(g), any person entitled to submit written comments to the secretary pursuant to subsection (a), section eleven of this article, shall also be entitled to receive from the secretary a copy of the permit as issued or a copy of the order modifying or denying the permit if the person requests receipt of them as a part of the written comments submitted concerning the permit application. Such persons may request, at the time of submitting written comments, notice of the permit decision and a list of persons qualified to test water.

RECEIVED
Office of Oil and Gas

DEC 18 2018

WV Department of
Environmental Protection

Notice is hereby given by:

Well Operator: Chevron Appalachia, LLC
Telephone: 412-865-1533
Email: JZYK@chevron.com

Address: 700 Cherrington Parkway
Coraopolis, PA 15108
Facsimile: 412-865-2403

Jenny Busenro

Oil and Gas Privacy Notice:

The Office of Oil and Gas processes your personal information, such as name, address and telephone number, as part of our regulatory duties. Your personal information may be disclosed to other State agencies or third parties in the normal course of business or as needed to comply with statutory or regulatory requirements, including Freedom of Information Act requests. Our office will appropriately secure your personal information. If you have any questions about our use or your personal information, please contact DEP's Chief Privacy Officer at dcpprivacyofficer@wv.gov.

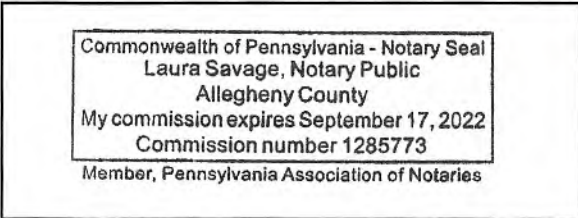

*Commonwealth of Pennsylvania
County of Allegheny*

Subscribed and sworn before me this 8th day of November, 2018.

Laura Savage Notary Public

My Commission Expires September 17, 2022

RECEIVED
Office of Oil and Gas
DEC 18 2018
WV Department of
Environmental Protection



WATER SUPPLY EXHIBIT HINES PAD BATCH #3

02/22/2019
GESM

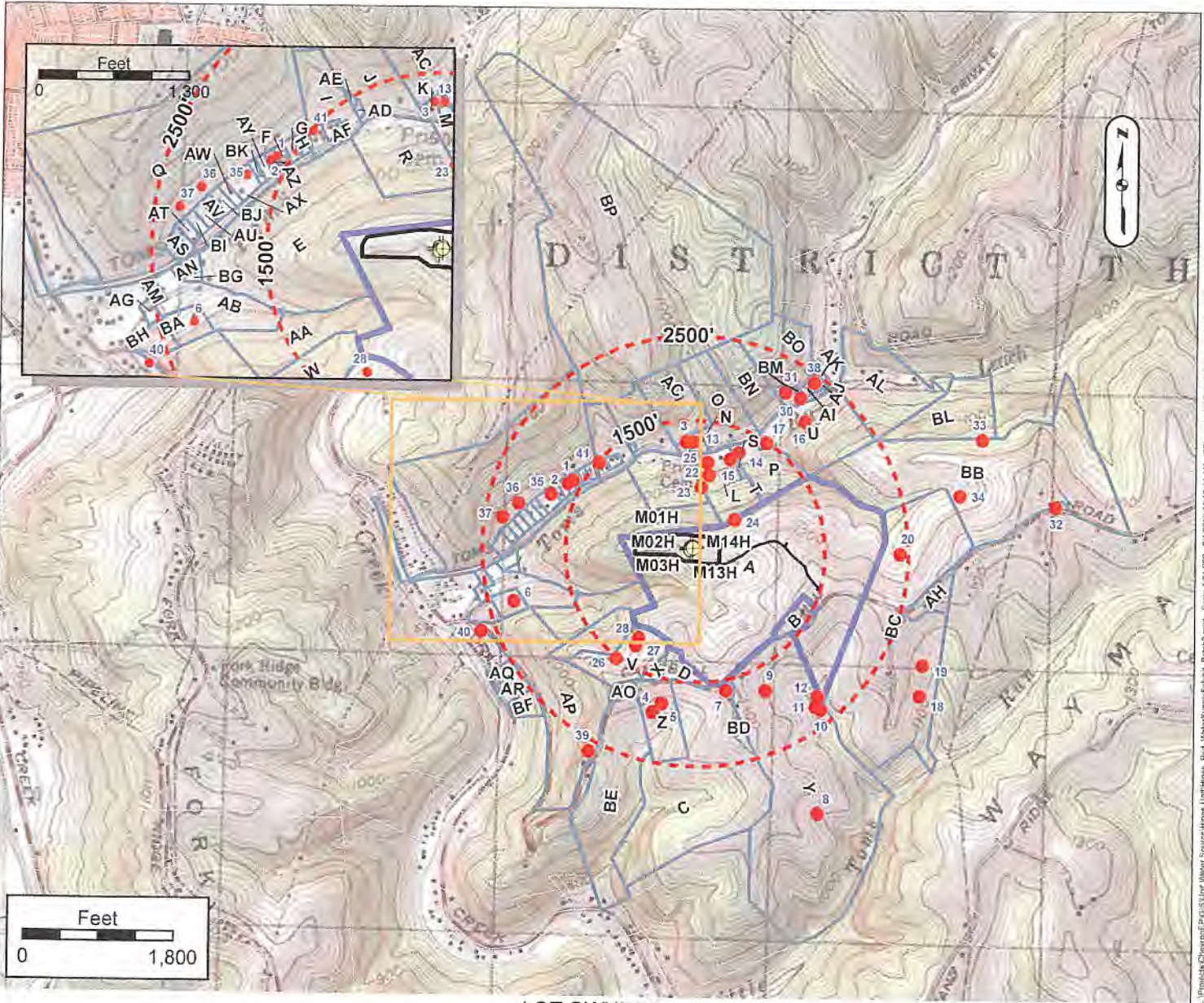

LOT OWNERS

Label	OWNER	TM	Label	OWNER	TM	Label	OWNER	TM	Label	OWNER	TM
A	FINES DONALD ET UX	25-14 12001000000000	Q	HALL CHARLES R	25-14 12002400000000	AW	YCHO LYLE WAYNE	25-14 12400100000000	BM	PHYLES RONNIE E ET UX	25-14 90041000000000
B	ROBERT LANCE ET UX	25-14 12001100000000	R	STATE OF W VA	25-14 12002800000000	AX		25-14 12400200000000	BN	WALSH RUSSELL	25-14 90042000000000
C	PARSONS HENRY T ET ETAL	25-14 12002000000000	S	FINES MARGAS LOHN T & ANGELLA L	25-14 12002900000000	AY	SMITH PAUL K & BETTY LIFP	25-14 12400300000000	BO	PHYLES RONNIE E ET UX	25-14 90043000000000
D	WOOD CL ESTEVE HINPE	25-14 12002300000000	T	KNUITH EDWARD DAVID & KATHA JD	25-14 12003000000000	AZ	ANDLINGER SANDRA SUE & DIRA A	25-14 12400400000000	BP	LARUE MARGARET LIPS	25-14 90047000000000
E	GOODNIGHT ANNIE H ET UX	25-14 12002500000000	U	BEULCE JOHNA A ET UX	25-14 12003100000000	AA	GOODNIGHT OSCAR J	25-14 12002700000000			
F	BROWN TERRY A ET UX	25-14 12002600000000	V	LACERFIELD MORGAN	25-14 12003200000000	AB	RAMP OREY L J JR	25-14 12002800000000			
G	FUCKER JEFF & HELEN	25-14 12002700000000	W	LACERFIELD MORGAN T	25-14 12003300000000	AC	JACKSON PATRICIA SUE	25-14 12002900000000			
H	HONG WAYMOND P	25-14 12002800000000	X	WOODS CL ESTEVE	25-14 12003400000000	AD	FULLER ROBERT S ET UX	25-14 12003000000000			
I	MCCARTHY MICHAEL J ET UX	25-14 12002900000000	Y	GOLD TWAN-HARY DOUGLAS EDWARD ET	25-14 12003500000000	AE	PARSONS HENRY T JR & VIOLET	25-14 12004500000000	BE	PARSONS HENRY T ET ETAL	25-14 12004600000000
J	LUCAS LEONARD J ET UX	25-14 90040000000000	Z	BUSTON DONALD S ET UX	25-14 12003600000000	AF	VAN SYCIC DELBERT M ET UX	25-14 12004600000000	BF	HARVATH GEORGE S ET UX	25-14 12004600000000
K	BAKER BOBBY G ET UX	25-14 90041000000000	AA	GOODNIGHT ADRIAN E ET UX	25-14 12003700000000	AG	WATSON MICHAEL LEE ET UX	25-14 12004600000000	BG		
L	KNUITH EDWARD DAVID ET UX	25-14 12002700000000	AB	GOODNIGHT GEORGE ET UX FTIS	25-14 12003800000000	AH	SCHEWELER JESSICA M & TALLINE J	25-14 12004600000000	BH	GOODNIGHT ARNIE	25-14 12005700000000
M	GRANT'S TAFI B MER JR ET UX	25-14 90044000000000	AC	LUCAS LEONARD J ET UX	25-14 90044000000000	AI	THOMAS HARRY B ET UX	25-14 12004600000000	BI	RYCH AMARIN ALLENOR ET UX LIE	25-14 12006000000000
N	DANKER BRUCE W ET UX	25-14 90044000000000	AD	LUCAS LEONARD J ET UX	25-14 90044000000000	AJ	WHITELATCH DR BR F ANNE	25-14 12004600000000	BJ	YO-DLLE WYNNE	25-14 12006000000000
O	COLVER GERALD J ET AL	25-14 90044000000000	AE	LUCAS LEONARD J ET UX	25-14 90044000000000	AK	FOSTER NORMA	25-14 12004600000000	BK	CHURCH OF GOD 7TH DAY PRISTERS	25-14 12006000000000
P	BROWN TERRY A & RESICA	25-14 12002700000000	AF	MCCARTHY MICHAEL J ET UX	25-14 90046000000000	AL	FOSTER NORMA	25-14 12004600000000	BL	BRADY ROGER A ET UX	25-14 90035000000000

Surface Owner: DONALD HINES
 Oil/Gas Owner: DONALD HINES
 Well Operator: CHEVRON APPALACHIA, LLC
 Address: 700 CHERRINGTON PARKWAY
CORAOPOLIS, PA 15108
 Phone: 724-564-3700

County: MARSHALL
 Township: MOUNDSVILLE, WV
 Groundwater & Environmental Services, Inc.
 Surveyor: SERVICES, INC.
 Address: 301 COMMERCE PARK DR
CRANBERRY TOWNSHIP, PA 16066
 Phone: 800-267-2549

RECEIVED
Office of Oil and Gas
DEC 18 2018
WV Department of Environmental Protection

NOTICE: THE INTENT OF THIS EXHIBIT IS TO IDENTIFY EXISTING WATER SUPPLIES IN THE VICINITY OF A PROPOSED GAS WELL, AND IS NOT A COMPLETE BOUNDARY SURVEY PROPERTY LINES AND OWNER INFORMATION WERE OBTAINED FROM DEEDS, TAX RECORDS, AERIAL PHOTOGRAPHY, GIS, AND FIELD SURVEYED EVIDENCE.

Attachment to WW-6A

API No. 47- _____ - _____

OPERATOR WELL NO. M14H

Well Pad Name: Hines

- COAL OWNER OR LESSEE**
 Name: Consol Mining Company LLC /
 Address: 1000 Consol Energy Drive
 Canonsburg, PA 15317
- COAL OPERATOR**
 Name: Murray Energy Corporation /
 Address: 46229 National Road
 St. Clairsville, OH 43950
- SURFACE OWNER OF WATER WELL AND/OR WATER PURVEYOR**
 Name: William L and Tina M Haines /
 Address: 873 Toms Run Lane
 Moundsville, WV 26041
- SURFACE OWNER OF WATER WELL AND/OR WATER PURVEYOR**
 Name: Mark Grandstaff /
 Address: 762 Toms Run Road
 Moundsville, WV 26041
- SURFACE OWNER OF WATER WELL AND/OR WATER PURVEYOR**
 Name: Edward D. Knuth /
 Address: 747 Toms Run Lane
 Moundsville, WV 26041
- SURFACE OWNER OF WATER WELL AND/OR WATER PURVEYOR**
 Name: Morgan Lacefield /
 Address: 1851 Campbell Hill Road
 Moundsville, WV 26041
- SURFACE OWNER OF WATER WELL AND/OR WATER PURVEYOR**
 Name: Tobias G & Jessica D Brown /
 Address: 873 Toms Run Lane
 Moundsville, WV 26041
- SURFACE OWNER OF WATER WELL AND/OR WATER PURVEYOR**
 Name: Raymond R Yoho /
 Address: 524 Toms Run Lane
 Moundsville, WV 26041
- SURFACE OWNER OF WATER WELL AND/OR WATER PURVEYOR**
 Name: Bobby G Baker /
 Address: 742 Toms Run Road
 Moundsville, WV 26041

RECEIVED
 Office of Oil and Gas
 DEC 18 2018
 WV Department of
 Environmental Protection

02/22/2019

STATE OF WEST VIRGINIA
DEPARTMENT OF ENVIRONMENTAL PROTECTION, OFFICE OF OIL AND GAS
NOTICE OF INTENT TO DRILL

Pursuant to W. Va. Code § 22-6A-16(b), the Notice of Intent to Drill is only required if the notice requirements of W. Va. Code § 22-6A-10(a) have NOT been met or if the Notice of Intent to Drill requirement has NOT been waived in writing by the surface owner.

Notice Time Requirement: Notice shall be provided at least **TEN (10)** days prior to filing a permit application.

Date of Notice: 11/12/18 **Date Permit Application Filed:** 12/18/18

Delivery method pursuant to West Virginia Code § 22-6A-16(b)

- HAND DELIVERY CERTIFIED MAIL
RETURN RECEIPT REQUESTED

Pursuant to W. Va. Code § 22-6A-16(b), at least ten days prior to filing a permit application, an operator shall, by certified mail return receipt requested or hand delivery, give the surface owner notice of its intent to enter upon the surface owner's land for the purpose of drilling a horizontal well: *Provided*, That notice given pursuant to subsection (a), section ten of this article satisfies the requirements of this subsection as of the date the notice was provided to the surface owner: *Provided, however*, That the notice requirements of this subsection may be waived in writing by the surface owner. The notice, if required, shall include the name, address, telephone number, and if available, facsimile number and electronic mail address of the operator and the operator's authorized representative.

Notice is hereby provided to the SURFACE OWNER(s):

Name: Donald Hines and Wanda L. Hines
Address: 301 4th Street
Glen Dale, WV 26038

Name: _____
Address: _____

Notice is hereby given:

Pursuant to West Virginia Code § 22-6A-16(b), notice is hereby given that the undersigned well operator has an intent to enter upon the surface owner's land for the purpose of drilling a horizontal well on the tract of land as follows:

State: West Virginia UTM NAD 83 Easting: 525708,46
County: Marshall Northing: 4417409,65
District: Washington Public Road Access: Route 38/Campbell Hill Road
Quadrangle: Moundsville, WV 7.5' Generally used farm name: Hines
Watershed: Middle Grave Creek/Grave Creek

This Notice Shall Include:

Pursuant to West Virginia Code § 22-6A-16(b), this notice shall include the name, address, telephone number, and if available, facsimile number and electronic mail address of the operator and the operator's authorized representative. Additional information related to horizontal drilling may be obtained from the Secretary, at the WV Department of Environmental Protection headquarters, located at 601 57th Street, SE, Charleston, WV 25304 (304-926-0450) or by visiting www.dep.wv.gov/oil-and-gas/pages/default.aspx.

Notice is hereby given by:

Well Operator: Chevron Appalachia, LLC
Address: 700 Cherrington Parkway
Coraopolis, PA 15108
Telephone: 412-865-1533
Email: JZYK@chevron.com
Facsimile: 412-865-2403

Authorized Representative: _____
Address: _____
Telephone: _____
Email: _____
Facsimile: _____

RECEIVED
Office of Oil and Gas
DEC 18 2018

Oil and Gas Privacy Notice:

The Office of Oil and Gas processes your personal information, such as name, address and telephone number, as part of our regulatory duties. Your personal information may be disclosed to other State agencies or third parties in the normal course of business or as needed to comply with statutory or regulatory requirements, including Freedom of Information Act requests. Our office will appropriately secure your personal information. If you have any questions about our use or your personal information, please contact DEP's Chief Privacy Officer at depprivacyofficer@wv.gov.

WV Department of
Environmental Protection

02/22/2019

STATE OF WEST VIRGINIA
DEPARTMENT OF ENVIRONMENTAL PROTECTION, OFFICE OF OIL AND GAS
NOTICE OF PLANNED OPERATION

Notice Time Requirement: notice shall be provided no later than the filing date of permit application.

Date of Notice: 11/12/18 Date Permit Application Filed: 12/18/18

Delivery method pursuant to West Virginia Code § 22-6A-16(c)

- CERTIFIED MAIL HAND
- RETURN RECEIPT REQUESTED DELIVERY

Pursuant to W. Va. Code § 22-6A-16(c), no later than the date for filing the permit application, an operator shall, by certified mail return receipt requested or hand delivery, give the surface owner whose land will be used for the drilling of a horizontal well notice of the planned operation. The notice required by this subsection shall include: (1) A copy of this code section; (2) The information required to be provided by subsection (b), section ten of this article to a surface owner whose land will be used in conjunction with the drilling of a horizontal well; and (3) A proposed surface use and compensation agreement containing an offer of compensation for damages to the surface affected by oil and gas operations to the extent the damages are compensable under article six-b of this chapter. (d) The notices required by this section shall be given to the surface owner at the address listed in the records of the sheriff at the time of notice.

Notice is hereby provided to the SURFACE OWNER(s)

(at the address listed in the records of the sheriff at the time of notice):

Name: Donald Hines and Wanda Hines
Address: 301 4th Street
Glen Dale, WV 26038

Name: Consol Mining Company, LLC
Address: 1000 Consol Energy Drive
Canonsburg, PA 15317

Notice is hereby given:

Pursuant to West Virginia Code § 22-6A-16(c), notice is hereby given that the undersigned well operator has developed a planned operation on the surface owner's land for the purpose of drilling a horizontal well on the tract of land as follows:

State: <u>West Virginia</u>	UTM NAD 83 Easting: <u>525708.46</u>
County: <u>Marshall</u>	UTM NAD 83 Northing: <u>4417409.65</u>
District: <u>Washington</u>	Public Road Access: <u>Route 38/Campbell Hill Road</u>
Quadrangle: <u>Moundsville, WV 7.5'</u>	Generally used farm name: <u>Hines</u>
Watershed: <u>Middle Grave Creek/Grave Creek</u>	

This Notice Shall Include:

Pursuant to West Virginia Code § 22-6A-16(c), this notice shall include: (1) A copy of this code section; (2) The information required to be provided by W. Va. Code § 22-6A-10(b) to a surface owner whose land will be used in conjunction with the drilling of a horizontal well; and (3) A proposed surface use and compensation agreement containing an offer of compensation for damages to the surface affected by oil and gas operations to the extent the damages are compensable under article six-b of this chapter. Additional information related to horizontal drilling may be obtained from the Secretary, at the WV Department of Environmental Protection headquarters, located at 601 57th Street, SE, Charleston, WV 25304 (304-926-0450) or by visiting www.dep.wv.gov/oil-and-gas/pages/default.aspx.

Well Operator: Chevron Appalachia, LLC
Telephone: 412-865-1533
Email: JZYK@chevron.com

Address: 700 Cherrington Parkway
Coraopolis, PA 15108
Facsimile: 412-865-2403

Oil and Gas Privacy Notice:

The Office of Oil and Gas processes your personal information, such as name, address and telephone number, as part of our regulatory duties. Your personal information may be disclosed to other State agencies or third parties in the normal course of business or as needed to comply with statutory or regulatory requirements, including Freedom of Information Act requests. Our office will appropriately secure your personal information. If you have any questions about our use or your personal information, please contact DEP's Chief Privacy Officer at depprivacyofficer@wv.gov.

Office of Oil and Gas

DEC 18 2018

WV Department of Environmental Protection

STATE OF WEST VIRGINIA
DEPARTMENT OF ENVIRONMENTAL PROTECTION, OFFICE OF OIL AND GAS
VOLUNTARY STATEMENT OF NO OBJECTION

Instructions to Persons Named on Page WW-6A

The well operator named on page WW-6A is applying for a permit from the State of West Virginia to conduct oil or gas well work. Well work permits are valid for twenty-four (24) months. Please contact the listed well operator and the Office of Oil and Gas if you do not own any interest in the listed surface tract.

Comment and Waiver Provisions

Pursuant to West Virginia Code § 22-6A-11(a), all persons described in subsection (b), section ten of this article may file written comments with the secretary as to the location or construction of the applicant's proposed well work within thirty days after the application is filed with the secretary.

Pursuant to West Virginia Code § 22-6A-8(b) No permit may be issued less than thirty days after the filing date of the application for any well work except plugging or replugging; and no permit for plugging or replugging may be issued less than five days after the filing date of the application except a permit for plugging or replugging a dry hole: *Provided*, That if the applicant certifies that all persons entitled to notice of the application under the provisions of subsection (b), section ten of this article have been served in person or by certified mail, return receipt requested, with a copy of the well work application, including the erosion and sediment control plan, if required, and the well plat, and further files written statements of no objection by all such persons, the secretary may issue the well work permit at any time.

VOLUNTARY STATEMENT OF NO OBJECTION

I, D.H., hereby state that I have read the Instructions to Persons Named on Page WW-6A and the associated provisions listed above, and that I have received copies of a Notice of Application, an Application for a Well Work Permit on Form WW-6A and attachments consisting of pages one (1) through _____, including the erosion and sediment control plan, if required, and the well plat, all for proposed well work on the tract of land as follows:

State:	<u>West Virginia</u>	UTM NAD 83	Easting:	<u>525708,46</u>
County:	<u>Marshall</u>		Northing:	<u>4417409,65</u>
District:	<u>Washington</u>	Public Road Access:	<u>Route 38/Campbell Hill Road</u>	
Quadrangle:	<u>Moundsville, WV 7.5'</u>	Generally used farm name:	<u>Hines</u>	
Watershed:	<u>Middle Grave Creek/Grave Creek</u>			

I further state that I have no objection to the planned work described in these materials, and I have no objection to a permit being issued on those materials.

*Please check the box that applies

- SURFACE OWNER
- SURFACE OWNER (Road and/or Other Disturbance)
- SURFACE OWNER (Impoundments/Pits)
- COAL OWNER OR LESSEE
- COAL OPERATOR
- WATER PURVEYOR
- OPERATOR OF ANY NATURAL GAS STORAGE FIELD

FOR EXECUTION BY A NATURAL PERSON

Signature: Donald Hines
Print Name: _____
Date: _____

FOR EXECUTION BY A CORPORATION, ETC.

Company: _____
By: _____
Its: _____
Signature: _____
Date: _____

Oil and Gas Privacy Notice:

The Office of Oil and Gas processes your personal information, such as name, address and telephone number, as part of our regulatory duties. Your personal information may be disclosed to other State agencies or third parties in the normal course of business or as needed to comply with statutory or regulatory requirements, including Freedom of Information Act requests. Our office will appropriately secure your personal information. If you have any questions about our use or your personal information, please contact DEP's Chief Privacy Officer at depprivacyofficer@wv.gov.

STATE OF WEST VIRGINIA
DEPARTMENT OF ENVIRONMENTAL PROTECTION, OFFICE OF OIL AND GAS
VOLUNTARY STATEMENT OF NO OBJECTION

Instructions to Persons Named on Page WW-6A

The well operator named on page WW-6A is applying for a permit from the State of West Virginia to conduct oil or gas well work. Well work permits are valid for twenty-four (24) months. Please contact the listed well operator and the Office of Oil and Gas if you do not own any interest in the listed surface tract.

Comment and Waiver Provisions

Pursuant to West Virginia Code § 22-6A-11(a), all persons described in subsection (b), section ten of this article may file written comments with the secretary as to the location or construction of the applicant's proposed well work within thirty days after the application is filed with the secretary.

Pursuant to West Virginia Code § 22-6A-8(b) No permit may be issued less than thirty days after the filing date of the application for any well work except plugging or replugging; and no permit for plugging or replugging may be issued less than five days after the filing date of the application except a permit for plugging or replugging a dry hole: *Provided*, That if the applicant certifies that all persons entitled to notice of the application under the provisions of subsection (b), section ten of this article have been served in person or by certified mail, return receipt requested, with a copy of the well work application, including the erosion and sediment control plan, if required, and the well plat, and further files written statements of no objection by all such persons, the secretary may issue the well work permit at any time.

VOLUNTARY STATEMENT OF NO OBJECTION

I, _____, hereby state that I have read the Instructions to Persons Named on Page WW-6A and the associated provisions listed above, and that I have received copies of a Notice of Application, an Application for a Well Work Permit on Form WW-6A and attachments consisting of pages one (1) through _____, including the erosion and sediment control plan, if required, and the well plat, all for proposed well work on the tract of land as follows:

State:	<u>West Virginia</u>	UTM NAD 83 Easting:	<u>525708,46</u>
County:	<u>Marshall</u>	Northing:	<u>4417409,65</u>
District:	<u>Washington</u>	Public Road Access:	<u>Route 38/Campbell Hill Road</u>
Quadrangle:	<u>Moundsville, WV 7.5'</u>	Generally used farm name:	<u>Hines</u>
Watershed:	<u>Middle Grave Creek/Grave Creek</u>		

I further state that I have no objection to the planned work described in these materials, and I have no objection to a permit being issued on those materials.

*Please check the box that applies

- SURFACE OWNER
- SURFACE OWNER (Road and/or Other Disturbance)
- SURFACE OWNER (Impoundments/Pits)
- COAL OWNER OR LESSEE
- COAL OPERATOR
- WATER PURVEYOR
- OPERATOR OF ANY NATURAL GAS STORAGE FIELD

FOR EXECUTION BY A NATURAL PERSON

Signature: Raymond Paul Yoho
Print Name: Raymond Paul Yoho
Date: 11-14-18

FOR EXECUTION BY A CORPORATION, ETC.

Company: _____
By: _____
Its: _____

Signature: _____
Date: _____

RECEIVED
Office of Oil and Gas

DEC 18 2018

Oil and Gas Privacy Notice:

The Office of Oil and Gas processes your personal information, such as name, address and telephone number, as part of our regulatory duties. Your personal information may be disclosed to other State agencies or third parties in the normal course of business or as needed to comply with statutory or regulatory requirements, including Freedom of Information Act requests. Our office will appropriately secure your personal information. If you have any questions about our use or your personal information, please contact DEP's Chief Privacy Officer at depprivacyofficer@wv.gov.

WV Department of
Environmental Protection

STATE OF WEST VIRGINIA
DEPARTMENT OF ENVIRONMENTAL PROTECTION, OFFICE OF OIL AND GAS
VOLUNTARY STATEMENT OF NO OBJECTION

Instructions to Persons Named on Page WW-6A

The well operator named on page WW-6A is applying for a permit from the State of West Virginia to conduct oil or gas well work. Well work permits are valid for twenty-four (24) months. Please contact the listed well operator and the Office of Oil and Gas if you do not own any interest in the listed surface tract.

Comment and Waiver Provisions

Pursuant to West Virginia Code § 22-6A-11(a), all persons described in subsection (b), section ten of this article may file written comments with the secretary as to the location or construction of the applicant's proposed well work within thirty days after the application is filed with the secretary.

Pursuant to West Virginia Code § 22-6A-8(b) No permit may be issued less than thirty days after the filing date of the application for any well work except plugging or replugging; and no permit for plugging or replugging may be issued less than five days after the filing date of the application except a permit for plugging or replugging a dry hole: *Provided*, That if the applicant certifies that all persons entitled to notice of the application under the provisions of subsection (b), section ten of this article have been served in person or by certified mail, return receipt requested, with a copy of the well work application, including the erosion and sediment control plan, if required, and the well plat, and further files written statements of no objection by all such persons, the secretary may issue the well work permit at any time.

VOLUNTARY STATEMENT OF NO OBJECTION

I, Mason Smith, hereby state that I have read the Instructions to Persons Named on Page WW-6A and the associated provisions listed above, and that I have received copies of a Notice of Application, an Application for a Well Work Permit on Form WW-6A and attachments consisting of pages one (1) through _____, including the erosion and sediment control plan, if required, and the well plat, all for proposed well work on the tract of land as follows:

State:	<u>West Virginia</u>	UTM NAD 83 Easting:	<u>525708.461</u>
County:	<u>Marshall</u>	UTM NAD 83 Northing:	<u>4417409.652</u>
District:	<u>Washington</u>	Public Road Access:	<u>Campbell Hill Road</u>
Quadrangle:	<u>Moundsville 7.5'</u>	Generally used farm name:	<u>Hines</u>
Watershed:	<u>Upper Ohio-Beaver</u>		

I further state that I have no objection to the planned work described in these materials, and I have no objection to a permit being issued on those materials.

- *Please check the box that applies
- SURFACE OWNER
 - SURFACE OWNER (Road and/or Other Disturbance)
 - SURFACE OWNER (Impoundments/Pits)
 - COAL OWNER OR LESSEE
 - COAL OPERATOR
 - WATER PURVEYOR
 - OPERATOR OF ANY NATURAL GAS STORAGE FIELD

FOR EXECUTION BY A NATURAL PERSON

Signature: _____
 Print Name: _____
 Date: _____

FOR EXECUTION BY A CORPORATION, ETC.

Company: Consolidation Coal Company
 By: Mason Smith
 Its: Coal, Oil and Gas Relations Manager

Signature: 
 Date: 08/23/2018

RECEIVED
Office of Oil and Gas

Oil and Gas Privacy Notice:

The Office of Oil and Gas processes your personal information, such as name, address and telephone number, as part of our regulatory duties. Your personal information may be disclosed to other State agencies or third parties in the normal course of our duties. Our office will appropriately secure your personal information. If you have any questions about our use or your personal information, please contact DEP's Chief Privacy Officer at depprivacyofficer@wv.gov.

DEC 18 2018
Department of Environmental Protection



WEST VIRGINIA DEPARTMENT OF TRANSPORTATION

Division of Highways

1900 Kanawha Boulevard East • Building Five • Room 110
Charleston, West Virginia 25305-0430 • (304) 558-3505

Thomas J. Smith, P. E.
Secretary of Transportation/
Commissioner of Highways

November 1, 2018

Jill M. Newman
Deputy Commissioner

James A. Martin, Chief
Office of Oil and Gas
Department of Environmental Protection
601 57th Street, SE
Charleston, WV 25304

Subject: DOH Permit for the Hines Pad A Well Site, Marshall County
Hines A Unit M14H

Dear Mr. Martin,

The West Virginia Division of Highways has issued Permit #06-2017-0073 for the subject site to Chevron Appalachia, LLC for access to the State Road for the well site located off of Marshall County Route 38 SLS.

The operator has signed a STATEWIDE OIL AND GAS ROAD MAINTENANCE BONDING AGREEMENT and provided the required Bond. This operator is currently in compliance with the DOH OIL AND GAS POLICY dated January 3, 2012.

Very Truly Yours,

Gary K. Clayton, P.E.
Regional Maintenance Engineer
Central Office Oil & Gas Coordinator

Cc: Nikolai Softcheck
Chevron Appalachia, LLC
CH, OM, D-6
File

RECEIVED
Office of Oil and Gas

DEC 18 2018

WV Department of
Environmental Protection

Hydraulic Fracturing Fluid Additives

Supplier	Name	Purpose
Universal	7.5% HCl Acid	Acid - To open perforations
Universal	Unislick ST50	Friction Reducer for Water and Brine (Anionic)
Universal	Scale Inhibitor A	Scale Inhibitor
Universal	Iron Control A	Iron Control
Universal	Unihib G	Corrosion Inhibitor for Acid
Universal	K-Bac 1020	Biocide/Bactericide
Universal	CMHPG (Polyfrac Gel)	Gel
Universal	LEB 10X	Gel Breaker
Universal	100 Mesh White Sand	Proppant
Universal	40-70 Mesh White Sand	Proppant

RECEIVED
Office of Oil and Gas

DEC 18 2018

WV Department of
Environmental Protection

FOR EROSION AND SEDIMENT CONTROL PURPOSES ONLY



NORTH

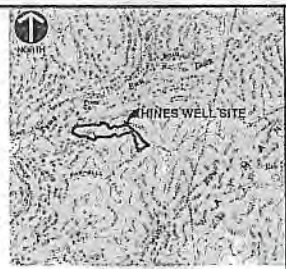
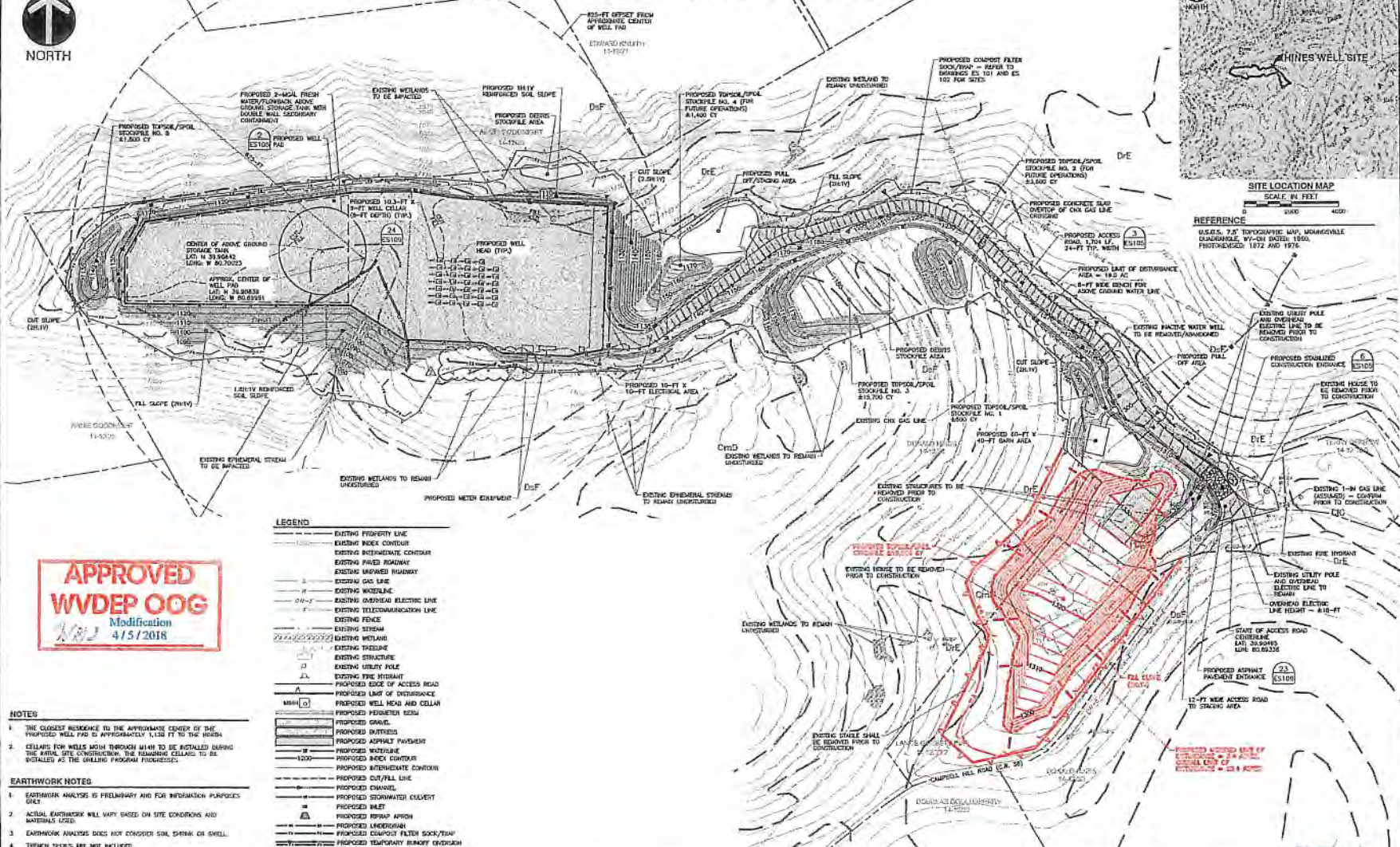

SITE LOCATION MAP
SCALE IN FEET
0 1000 2000 3000 4000

U.S.G.S. 7.5' TOPOGRAPHIC MAP, MARSHVILLE QUADRANGLE, WY-018 DATED 1980, PHOTOGRAPHED 1972 AND 1973

REVISION RECORD

NO.	DATE	DESCRIPTION
1	12/14/18	ISSUED FOR PERMIT
2		
3		
4		
5		
6		
7		
8		
9		
10		

APPROVED
WV DEP OOG
Modification
4/5/2018

LEGEND

---	EXISTING PROPERTY LINE
---	EXISTING INDEX CONTOUR
---	EXISTING INTERMEDIATE CONTOUR
---	EXISTING PAVED ROADWAY
---	EXISTING IMPAVED ROADWAY
---	EXISTING GAS LINE
---	EXISTING WATERLINE
---	EXISTING UNDERGROUND ELECTRIC LINE
---	EXISTING TELECOMMUNICATION LINE
---	EXISTING FENCE
---	EXISTING STREAM
---	EXISTING WETLAND
---	EXISTING TREELINE
---	EXISTING STRUCTURE
---	EXISTING UTILITY POLE
---	EXISTING THE REMAIN
---	PROPOSED LIMIT OF ACCESS ROAD
---	PROPOSED LIMIT OF DISTURBANCE
---	PROPOSED WELL HEAD AND CELLAR
---	PROPOSED PERIMETER BENCH
---	PROPOSED GRAVEL
---	PROPOSED ENTRANCE
---	PROPOSED ASPHALT PAVEMENT
---	PROPOSED WATERLINE
---	PROPOSED INDEX CONTOUR
---	PROPOSED INTERMEDIATE CONTOUR
---	PROPOSED CURB/FULL LINE
---	PROPOSED CHANNEL
---	PROPOSED STORMWATER CULVERT
---	PROPOSED INLET
---	PROPOSED PAVEMENT APRON
---	PROPOSED UNDERDRAIN
---	PROPOSED CONCRETE FILTER SOCK/TRENCH
---	PROPOSED TEMPORARY READY CONSTRUCTION
---	PROPOSED ORGANIC CONSTRUCTION FENCE
---	PROPOSED ROCK CONSTRUCTION ENTRANCE
---	SOIL BOUNDARY
---	SOIL TYPE
---	PROPOSED EROSION CONTROL BARRIERS
---	PROPOSED LOCATED LIMIT OF DISTURBANCE
---	TOE-WAY
---	TOE-WAY OUTLET GRAINS
---	DETAIL HEADER
---	SHOULDER REGENERATION

- NOTES**
1. THE CLOSEST REFERENCE TO THE APPROXIMATE CENTER OF THE PROPOSED WELL PAD IS APPROXIMATELY 1,130 FT TO THE NORTH.
 2. CELLS FOR WELLS MOUNT THROUGH WELLS TO BE INSTALLED DURING THE INITIAL SITE CONSTRUCTION. THE REMAINING CELLS TO BE INSTALLED AS THE UNLITTING PROGRAM PROGRESSES.
- EARTHWORK NOTES**
1. EARTHWORK ANALYSIS IS PRELIMINARY AND FOR INFORMATION PURPOSES ONLY.
 2. ACTUAL EARTHWORK WILL VARY BASED ON SITE CONDITIONS AND MATERIALS USED.
 3. EARTHWORK ANALYSIS DOES NOT CONSIDER SOIL SWELL OR SHRINK.
 4. TRENCH SPACES ARE NOT INCLUDED.
- REFERENCES**
1. TOPOGRAPHY AND PROPERTY INFORMATION PROVIDED BY BLUE MOUNTAIN INC. AERIAL PHOTOGRAPHY DATED 3/7/2014.
 2. UNDERGROUND UTILITIES LOCATED BY A GEOPHYSICAL SURVEY CONDUCTED BY TNS GEOPHYSICAL LTD. DATED 10/18/2018 TO 10/26/2018.
 3. MARKED UTILITY FEATURES SURVEYED BY CIVIL & ENVIRONMENTAL CONSULTANTS, INC. DATED 10/26/2018.
 4. STREAM AND WETLANDS SHOWN ARE PER FIELD FIELD REGENERATION PERFORMED ON 10/18/2018.

Feature	Northing	Easting	Latitude (North)	Longitude (West)
Approx. Center of Well Pad	514501.051	363185.912	39.9003	81.65971
Beginning of Access Road Centerline	514482.026	163276.372	39.9005	81.67336

Well Site Unit of Disturbance	24.3 ACRES
-------------------------------	------------

MISS UTILITY OF WEST VIRGINIA
1-800-245-4848
West Virginia State Law
Section 40C Chapter 24-C requires that you call for utilities before you dig in the state of West Virginia.
IT'S THE LAW



HINES WELL SITE
MARSHALL COUNTY, WEST VIRGINIA
PREPARED FOR:
CHEVRON APPALACHIA, LLC
800 MOUNTAIN VIEW DRIVE
SMITHFIELD, PA. 15478

OVERALL EROSION AND SEDIMENT CONTROL PLAN

Project Number: 24182-020
Drawing Title: ES-100
Date Issued: 12/14/2018
Issue Number:
Drawn by: JAM
Checked by: JTC
Project Manager: MUE

ES 100

Civil & Environmental Consultants, Inc.
4008 Turbine Lane, Suite 200 - Kern PA 16224
724.237.4220 ext. 200
www.civilandenvironmental.com

RECEIVED
Office of Oil and Gas
DEC 18 2018
WV Department of Environmental Protection

FOR EROSION AND SEDIMENT CONTROL PURPOSES ONLY



APPROVED
WVDEP OOG
Modification
4/5/2018

LEGEND

(Symbol)	EXISTING PROPERTY LINE
(Symbol)	EXISTING BREEZEWAY CONTOUR
(Symbol)	EXISTING PROFESSIONAL CONTOUR
(Symbol)	EXISTING PAVED ROADWAY
(Symbol)	EXISTING IMPAVED ROADWAY
(Symbol)	EXISTING GAS LINE
(Symbol)	EXISTING WATERLINE
(Symbol)	EXISTING OVERHEAD ELECTRIC LINE
(Symbol)	EXISTING TELECOMMUNICATION LINE
(Symbol)	EXISTING FENCE
(Symbol)	EXISTING STREAM
(Symbol)	EXISTING WETLAND
(Symbol)	EXISTING TREELINE
(Symbol)	EXISTING STRUCTURE
(Symbol)	EXISTING UTILITY POLE
(Symbol)	EXISTING FIRE HYDRANT
(Symbol)	PROPOSED EDGE OF ACCESS ROAD
(Symbol)	PROPOSED LIMIT OF DISTURBANCE
(Symbol)	PROPOSED WELL HEAD AND CELLAR
(Symbol)	PROPOSED PERIMETER BERM
(Symbol)	PROPOSED GRNAIL
(Symbol)	PROPOSED BUTTRESS
(Symbol)	PROPOSED ASPHALT PAVEMENT
(Symbol)	PROPOSED WATERLINE
(Symbol)	PROPOSED INCH CONTOUR
(Symbol)	PROPOSED INFORMATION CONTOUR
(Symbol)	PROPOSED CUT/FILL LINE
(Symbol)	PROPOSED SHOT ELEVATION
(Symbol)	PROPOSED CHANNEL
(Symbol)	PROPOSED STORMWATER CULVERT
(Symbol)	PROPOSED BUILT
(Symbol)	PROPOSED REPAIR APRON
(Symbol)	PROPOSED UNDERDRAIN
(Symbol)	PROPOSED COMPOST FILTER SOCK TRAP
(Symbol)	PROPOSED 18-IN COMPOST FILTER SOCK
(Symbol)	PROPOSED 24-IN COMPOST FILTER SOCK
(Symbol)	PROPOSED 32-IN COMPOST FILTER SOCK
(Symbol)	PROPOSED TEMPORARY RUNOFF DIVERSION
(Symbol)	PROPOSED ORANGE CONSTRUCTION FENCE
(Symbol)	PROPOSED ROCK CONSTRUCTION ENTRANCE
(Symbol)	PROPOSED BUILT PROTECTION
(Symbol)	PROPOSED EROSION CONTROL BLANKET
(Symbol)	PROPOSED TIE-UP
(Symbol)	KEY-BEY OUTLET DRAIN
(Symbol)	DETAIL NUMBER
(Symbol)	DRAWING DESIGNATION

Civil & Environmental Consultants, Inc.
4401 Trumpet Lane, Suite 200 - Export, PA 15622
724-666-6670
www.civilandenv.com



REVISION RECORD

NO.	DATE	DESCRIPTION
1	12/10/15	ISSUE FOR PERMITS
2	12/10/15	ISSUE FOR PERMITS
3	12/10/15	ISSUE FOR PERMITS
4	12/10/15	ISSUE FOR PERMITS
5	12/10/15	ISSUE FOR PERMITS
6	12/10/15	ISSUE FOR PERMITS
7	12/10/15	ISSUE FOR PERMITS
8	12/10/15	ISSUE FOR PERMITS
9	12/10/15	ISSUE FOR PERMITS
10	12/10/15	ISSUE FOR PERMITS
11	12/10/15	ISSUE FOR PERMITS
12	12/10/15	ISSUE FOR PERMITS
13	12/10/15	ISSUE FOR PERMITS
14	12/10/15	ISSUE FOR PERMITS
15	12/10/15	ISSUE FOR PERMITS
16	12/10/15	ISSUE FOR PERMITS
17	12/10/15	ISSUE FOR PERMITS
18	12/10/15	ISSUE FOR PERMITS
19	12/10/15	ISSUE FOR PERMITS
20	12/10/15	ISSUE FOR PERMITS
21	12/10/15	ISSUE FOR PERMITS
22	12/10/15	ISSUE FOR PERMITS
23	12/10/15	ISSUE FOR PERMITS
24	12/10/15	ISSUE FOR PERMITS
25	12/10/15	ISSUE FOR PERMITS
26	12/10/15	ISSUE FOR PERMITS
27	12/10/15	ISSUE FOR PERMITS
28	12/10/15	ISSUE FOR PERMITS
29	12/10/15	ISSUE FOR PERMITS
30	12/10/15	ISSUE FOR PERMITS
31	12/10/15	ISSUE FOR PERMITS
32	12/10/15	ISSUE FOR PERMITS
33	12/10/15	ISSUE FOR PERMITS
34	12/10/15	ISSUE FOR PERMITS
35	12/10/15	ISSUE FOR PERMITS
36	12/10/15	ISSUE FOR PERMITS
37	12/10/15	ISSUE FOR PERMITS
38	12/10/15	ISSUE FOR PERMITS
39	12/10/15	ISSUE FOR PERMITS
40	12/10/15	ISSUE FOR PERMITS
41	12/10/15	ISSUE FOR PERMITS
42	12/10/15	ISSUE FOR PERMITS
43	12/10/15	ISSUE FOR PERMITS
44	12/10/15	ISSUE FOR PERMITS
45	12/10/15	ISSUE FOR PERMITS
46	12/10/15	ISSUE FOR PERMITS
47	12/10/15	ISSUE FOR PERMITS
48	12/10/15	ISSUE FOR PERMITS
49	12/10/15	ISSUE FOR PERMITS
50	12/10/15	ISSUE FOR PERMITS
51	12/10/15	ISSUE FOR PERMITS
52	12/10/15	ISSUE FOR PERMITS
53	12/10/15	ISSUE FOR PERMITS
54	12/10/15	ISSUE FOR PERMITS
55	12/10/15	ISSUE FOR PERMITS
56	12/10/15	ISSUE FOR PERMITS
57	12/10/15	ISSUE FOR PERMITS
58	12/10/15	ISSUE FOR PERMITS
59	12/10/15	ISSUE FOR PERMITS
60	12/10/15	ISSUE FOR PERMITS
61	12/10/15	ISSUE FOR PERMITS
62	12/10/15	ISSUE FOR PERMITS
63	12/10/15	ISSUE FOR PERMITS
64	12/10/15	ISSUE FOR PERMITS
65	12/10/15	ISSUE FOR PERMITS
66	12/10/15	ISSUE FOR PERMITS
67	12/10/15	ISSUE FOR PERMITS
68	12/10/15	ISSUE FOR PERMITS
69	12/10/15	ISSUE FOR PERMITS
70	12/10/15	ISSUE FOR PERMITS
71	12/10/15	ISSUE FOR PERMITS
72	12/10/15	ISSUE FOR PERMITS
73	12/10/15	ISSUE FOR PERMITS
74	12/10/15	ISSUE FOR PERMITS
75	12/10/15	ISSUE FOR PERMITS
76	12/10/15	ISSUE FOR PERMITS
77	12/10/15	ISSUE FOR PERMITS
78	12/10/15	ISSUE FOR PERMITS
79	12/10/15	ISSUE FOR PERMITS
80	12/10/15	ISSUE FOR PERMITS
81	12/10/15	ISSUE FOR PERMITS
82	12/10/15	ISSUE FOR PERMITS
83	12/10/15	ISSUE FOR PERMITS
84	12/10/15	ISSUE FOR PERMITS
85	12/10/15	ISSUE FOR PERMITS
86	12/10/15	ISSUE FOR PERMITS
87	12/10/15	ISSUE FOR PERMITS
88	12/10/15	ISSUE FOR PERMITS
89	12/10/15	ISSUE FOR PERMITS
90	12/10/15	ISSUE FOR PERMITS
91	12/10/15	ISSUE FOR PERMITS
92	12/10/15	ISSUE FOR PERMITS
93	12/10/15	ISSUE FOR PERMITS
94	12/10/15	ISSUE FOR PERMITS
95	12/10/15	ISSUE FOR PERMITS
96	12/10/15	ISSUE FOR PERMITS
97	12/10/15	ISSUE FOR PERMITS
98	12/10/15	ISSUE FOR PERMITS
99	12/10/15	ISSUE FOR PERMITS
100	12/10/15	ISSUE FOR PERMITS

HINES WELL SITE
AND SEDIMENT CONTROL PLAN
MAJOR MOD. EROSION AND SEDIMENT CONTROL PLAN
Project Number: 064-001-0001
Drawing Scale: 1"=50'
Date issued: 02/10/2018
Notes: None
Drawn By: DSH
Checked By: JAH
Project Manager: TCB
ES 101A

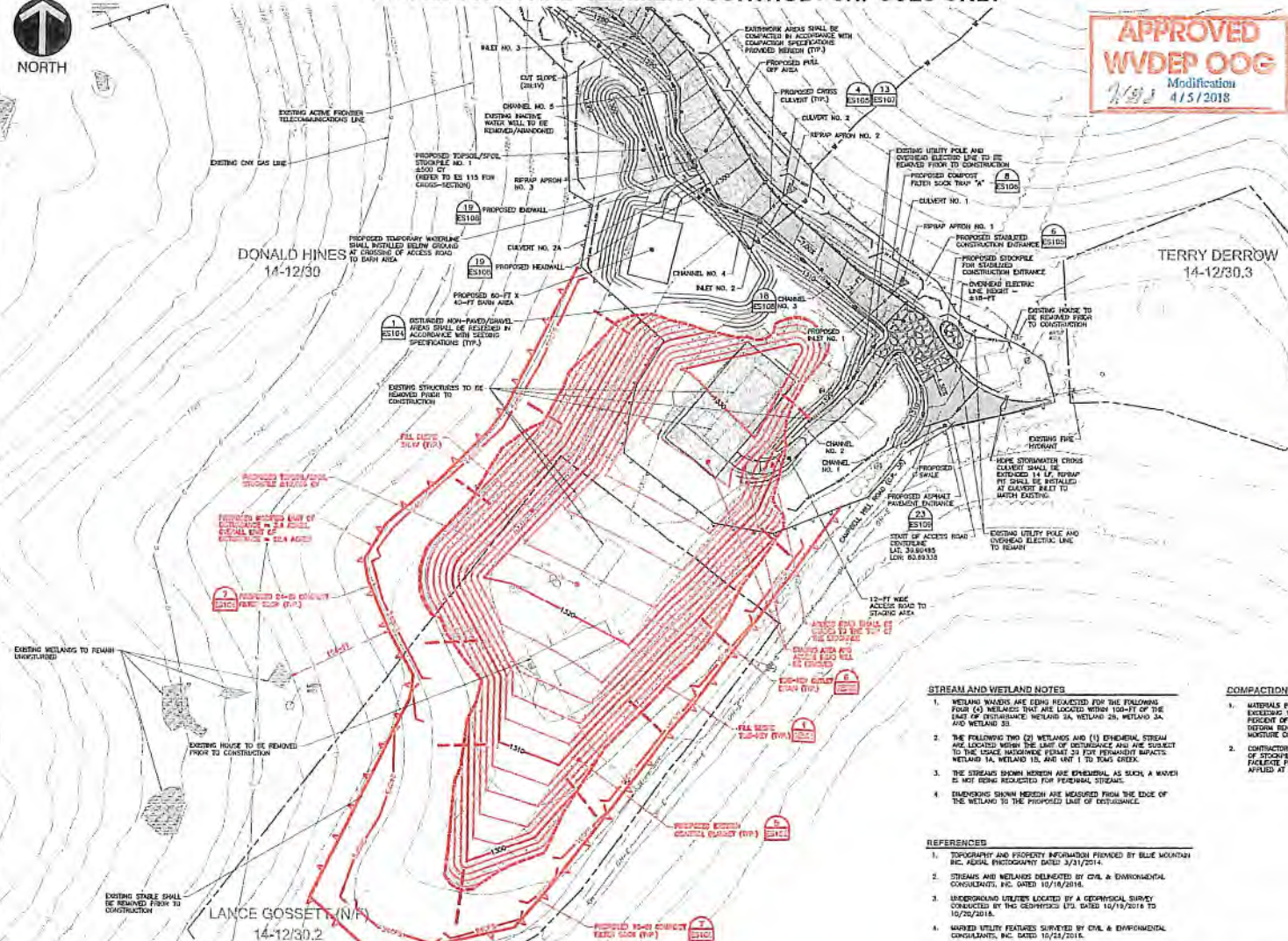

STREAM AND WETLAND NOTES

1. WETLAND WATERS ARE BEING PROTECTED FOR THE FOLLOWING FOUR (4) WETLANDS THAT ARE LOCATED WITHIN 100-FT OF THE EAST OF DISTURBANCE WETLAND 2A, WETLAND 2B, WETLAND 2A, AND WETLAND 2B.
2. THE FOLLOWING TWO (2) WETLANDS AND (1) ENDEMIC STREAM ARE LOCATED WITHIN THE LIMIT OF DISTURBANCE AND ARE SUBJECT TO THE USACE WATERSHED PERMITS FOR PERMANENT IMPACTS WETLAND 1A, WETLAND 1B, AND UNIT 1 TO TONG CREEK.
3. THE STREAMS SHOWN HEREON ARE ENDEMIC AS SUCH, A WATERSHED IS NOT BEING REQUESTED FOR PERMANENT STREAMS.
4. EMBODIMENT SHOWN HEREON ARE MEASURED FROM THE EDGE OF THE WETLAND TO THE PROPOSED LIMIT OF DISTURBANCE.

COMPACTION SPECIFICATIONS

1. MATERIALS PLACED IN THE PERMANENT SPIRE SOILS SHALL BE PLACED IN LIFTS NOT EXCEEDING 12 INCHES THICK, SHALL NOT BE EXCESSIVELY WET (i.e., MORE THAN 5 PERCENT OF THE OPTIMAL MOISTURE CONTENT), AND SHALL NOT EXCESSIVELY BEYOND THE WEIGHT OF CONSTRUCTION EQUIPMENT DURING PLACEMENT. MOISTURE CONDITIONS OF SOIL MATERIALS MAY BE REQUIRED.
2. CONTRACTOR SHOULD ASSUME FOR PLACING PURPOSES APPROXIMATELY 50 PERCENT OF STOCKPILE MATERIAL WILL NEED TO BE TREATED WITH LIME OR CEMENT TO FACILITATE PLACEMENT. CONTRACTOR SHOULD ASSUME LIME OR CEMENT SHOULD BE APPLIED AT A RATE OF 6 PERCENT BY WEIGHT.

REFERENCES

1. TOPOGRAPHY AND PROPERTY INFORMATION PROVIDED BY BLUE MOUNTAIN INC. AERIAL PHOTOGRAPHY DATED 3/21/2014.
2. STREAMS AND WETLANDS DELINEATED BY CIVIL & ENVIRONMENTAL CONSULTANTS, INC. DATED 10/18/2016.
3. UNDERGROUND UTILITIES LOCATED BY A GEOPHYSICAL SURVEY CONDUCTED BY THE GEOPHYSICAL SURVEY DATED 10/19/2016 TO 10/20/2016.
4. MARKED UTILITY FEATURES SURVEYED BY CIVIL & ENVIRONMENTAL CONSULTANTS, INC. DATED 10/21/2016.

MISS UTILITY OF WEST VIRGINIA
1-800-245-4848
West Virginia State Law
(Section 20-2-4) requires that you call before you dig in the state of West Virginia.
IT'S THE LAW

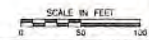

RECEIVED
Office of Oil and Gas
DEC 18 2018
WV Department of Environmental Protection