

TH: 9136' LAT: 39-55-00

TH: 3748' LON: 80-40-00

Hines 14H
Hines South
EQT Production Company

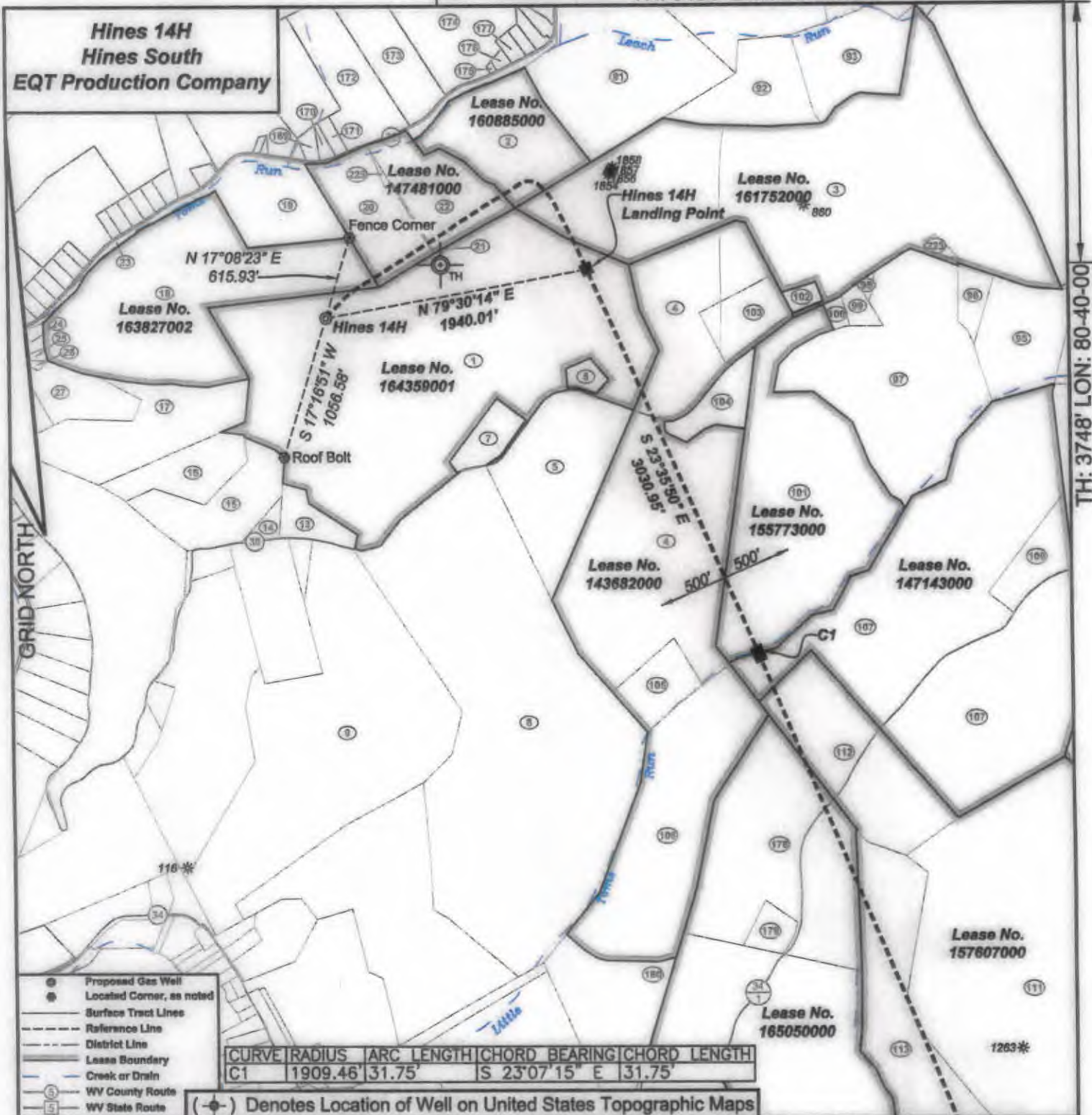

I, the undersigned, hereby certify that this plat is correct to the best of my knowledge and belief and shows all the information required by law and the regulations issued and prescribed by the Department of Environmental Protection.

Ben R. Singleton
P.S. 2092

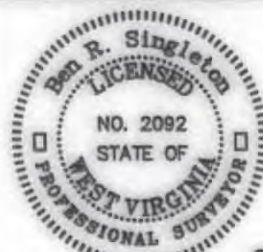

SEAL

FILE NO: 17-22
 DRAWING NO: Hines 14H
 SCALE: 1" = 1000'
 MINIMUM DEGREE OF ACCURACY: 1:2500
 PROVEN SOURCE OF ELEVATION: NGS CORS Station

STATE OF WEST VIRGINIA
 DEPARTMENT OF ENVIRONMENTAL PROTECTION
 OIL AND GAS DIVISION

DATE: January 30 20 25
 OPERATOR'S WELL NO.: Hines 14H
 API WELL NO
 47 - 051 - 02159
 STATE COUNTY PERMIT

WELL TYPE: OIL GAS LIQUID INJECTION WASTE DISPOSAL
 (IF GAS) PRODUCTION: STORAGE DEEP SHALLOW
 LOCATION: ELEVATION: 1125' WATERSHED Middle Grave Creek QUADRANGLE: Moundsville
 DISTRICT: Washington COUNTY: Marshall 03/28/2025
 SURFACE OWNER: Shelby Hinterer ACREAGE: 94.658
 ROYALTY OWNER: Shelby Hinterer LEASE NO: 164359001 ACREAGE: 156.218
 PROPOSED WORK: DRILL CONVERT DRILL DEEPER FRACTURE OR STIMULATE PLUG OFF OLD FORMATION
 PERFORATE NEW FORMATION OTHER PHYSICAL CHANGE IN WELL (SPECIFY)
 PLUG AND ABANDON CLEAN OUT AND REPLUG TARGET FORMATION: Marcellus ESTIMATED DEPTH: 6312'

WELL OPERATOR: EQT CHAP LLC DESIGNATED AGENT: Joseph C. Mallow
 ADDRESS: 400 Woodcliff Drive ADDRESS: 427 Midstate Drive
 Canonsburg, PA 15317 Clarksburg, WV 26301

BH: 348' LAT: 39-52-30

Hines 14H
Hines South
EQT Production Company

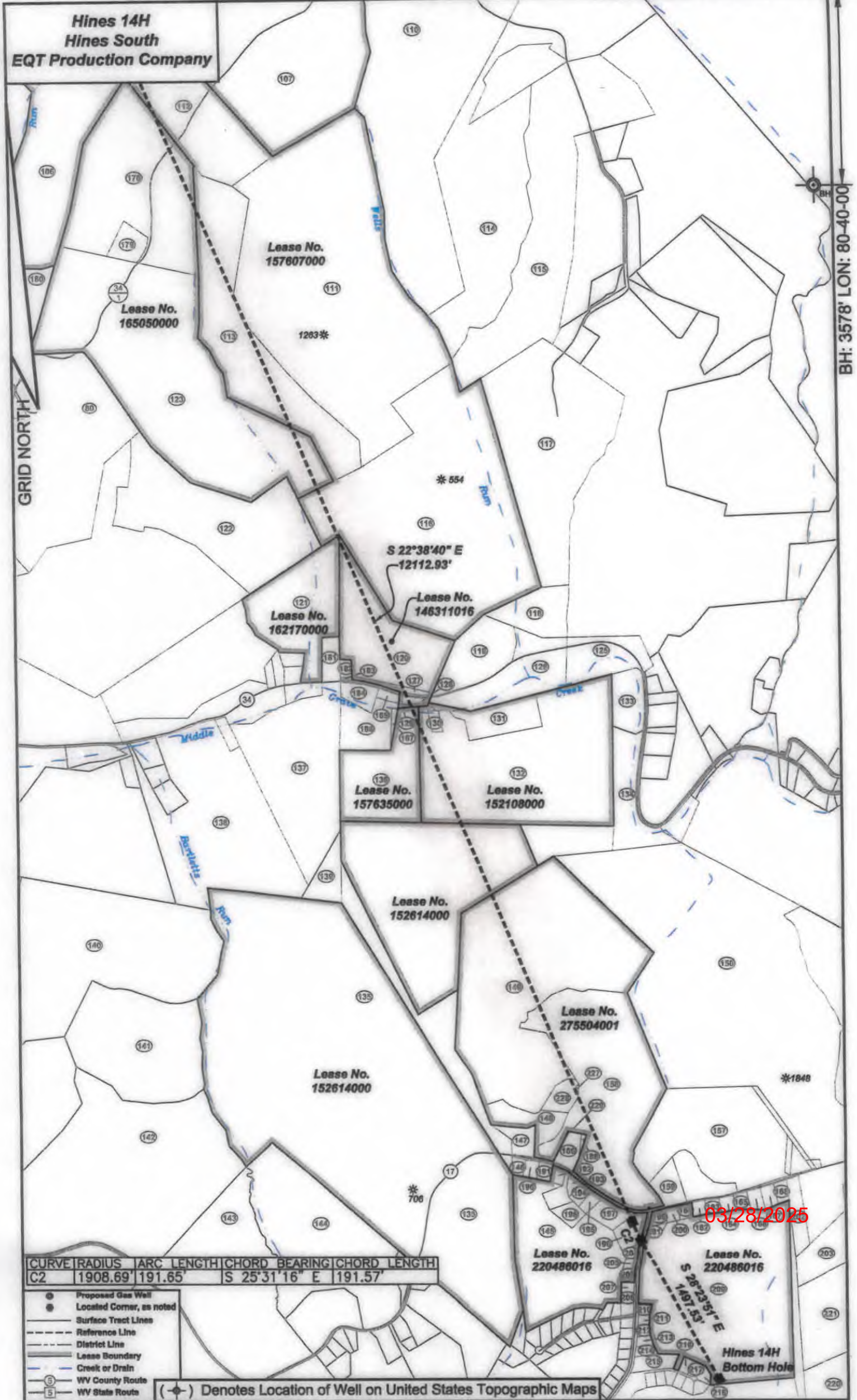

BH: 3578' LON: 80-40-00

CURVE	RADIUS	ARC LENGTH	CHORD	BEARING	CHORD LENGTH
C2	1908.69'	191.65'	S 25°31'16" E	191.57'	

- Proposed Gas Well
- Located Corner, as noted
- Surface Tract Lines
- - - Reference Line
- - - District Line
- - - Lease Boundary
- - - Creek or Drain
- ⑤ WV County Route
- ⑤ WV State Route

(*) Denotes Location of Well on United States Topographic Maps

03/28/2025

Hines 14H
Bottom Hole

