

WW-7
8-30-06



West Virginia Department of Environmental Protection
Office of Oil and Gas
WELL LOCATION FORM: GPS

API: 47-051-70099 WELL NO.: M-1759

FARM NAME: Lilley

RESPONSIBLE PARTY NAME: Consolidation Coal Company

COUNTY: Marshall DISTRICT: Webster

QUADRANGLE: Moundsville, WV 7.5'

SURFACE OWNER: Brian E. & Michelle Lilley

ROYALTY OWNER: _____

UTM GPS NORTHING: 4415033.27

UTM GPS EASTING: 531770.12 GPS ELEVATION: 305.96 (1003.8')

The Responsible Party named above has chosen to submit GPS coordinates in lieu of preparing a new well location plat for a plugging permit or assigned API number on the above well. The Office of Oil and Gas will not accept GPS coordinates that do not meet the following requirements:

1. Datum: NAD 1983, Zone: 17 North, Coordinate Units: meters, Altitude: height above mean sea level (MSL) – meters.
2. Accuracy to Datum 3.05 meters
3. Data Collection Method:

Survey grade GPS x: Post Processed Differential _____
Real-Time Differential X

Mapping Grade GPS _____: Post Processed Differential _____
Real-Time Differential _____

4. Letter size copy of the topography map showing the well location.

I the undersigned, hereby certify this data is correct to the best of my knowledge and belief and shows all the information required by law and the regulations issued and prescribed by the Office of Oil and Gas.

[Signature]
Signature

Well Permitting Manager
Title

22 March 2019
Date

05/10/2019

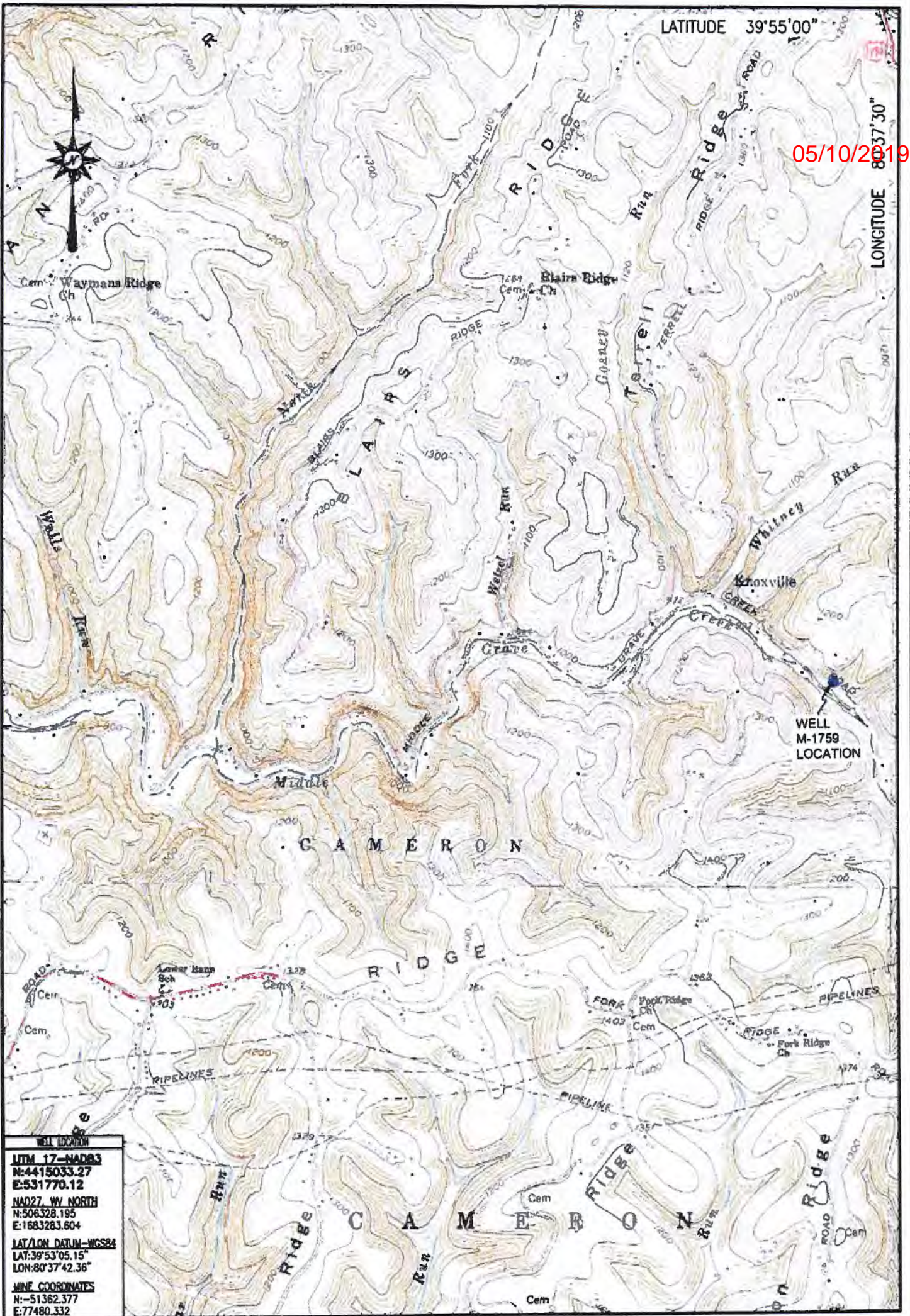

WELL LOCATION
 UTM 17-NAD83
 N:4415033.27
 E:531770.12
 NAD27, WV NORTH
 N:506328.195
 E:1683283.604
 LAT/LON DATUM-WGS84
 LAT:39°53'05.15"
 LON:80°37'42.36"
 MINE COORDINATES
 N:-51362.377
 E:77480.332

LOCATION MAP
 DECEMBER 20, 2018

Blue Mountain
 10125 MASON DIXON HIGHWAY
 BURTON, WV 26562
 PHONE: (304) 662-6486

M-1759
 MOUNDSVILLE QUADRANGLE
 WEST VIRGINIA

