

WW-7
8-30-06



West Virginia Department of Environmental Protection
Office of Oil and Gas
WELL LOCATION FORM: GPS

API: 47-051-02190 WELL NO.: Old Crow N-19HU
 FARM NAME: Donna Vivian Yoho (TOD) Gary Lance Yoho
 RESPONSIBLE PARTY NAME: Tug Hill Operating, LLC
 COUNTY: Marshall DISTRICT: Franklin
 QUADRANGLE: Powhatan Point 7.5'
 SURFACE OWNER: Donna Vivian Yoho (TOD) Gary Lance Yoho
 ROYALTY OWNER: Donna Vivian Yoho, et al
 UTM GPS NORTHING: 4,403,187.65
 UTM GPS EASTING: 520,295.26 GPS ELEVATION: 385.57

The Responsible Party named above has chosen to submit GPS coordinates in lieu of preparing a new well location plat for a plugging permit or assigned API number on the above well. The Office of Oil and Gas will not accept GPS coordinates that do not meet the following requirements:

- Datum: NAD 1983, Zone: 17 North, Coordinate Units: meters, Altitude: height above mean sea level (MSL) – meters.
- Accuracy to Datum – 3.05 meters
- Data Collection Method:

Survey grade GPS _____: Post Processed Differential _____

Real-Time Differential _____

Mapping Grade GPS _____: Post Processed Differential _____

Real-Time Differential _____

- Letter size copy of the topography map showing the well location.

I the undersigned, hereby certify this data is correct to the best of my knowledge and belief and shows all the information required by law and the regulations issued and prescribed by the Office of Oil and Gas.

Amelia
Signature

Permitting Specialist

Title

5/27/2020

Date

RECEIVED
Office of Oil and Gas

MAY 28

WV Department of
Environmental Protection

PROPOSED OLD CROW N - 19HU

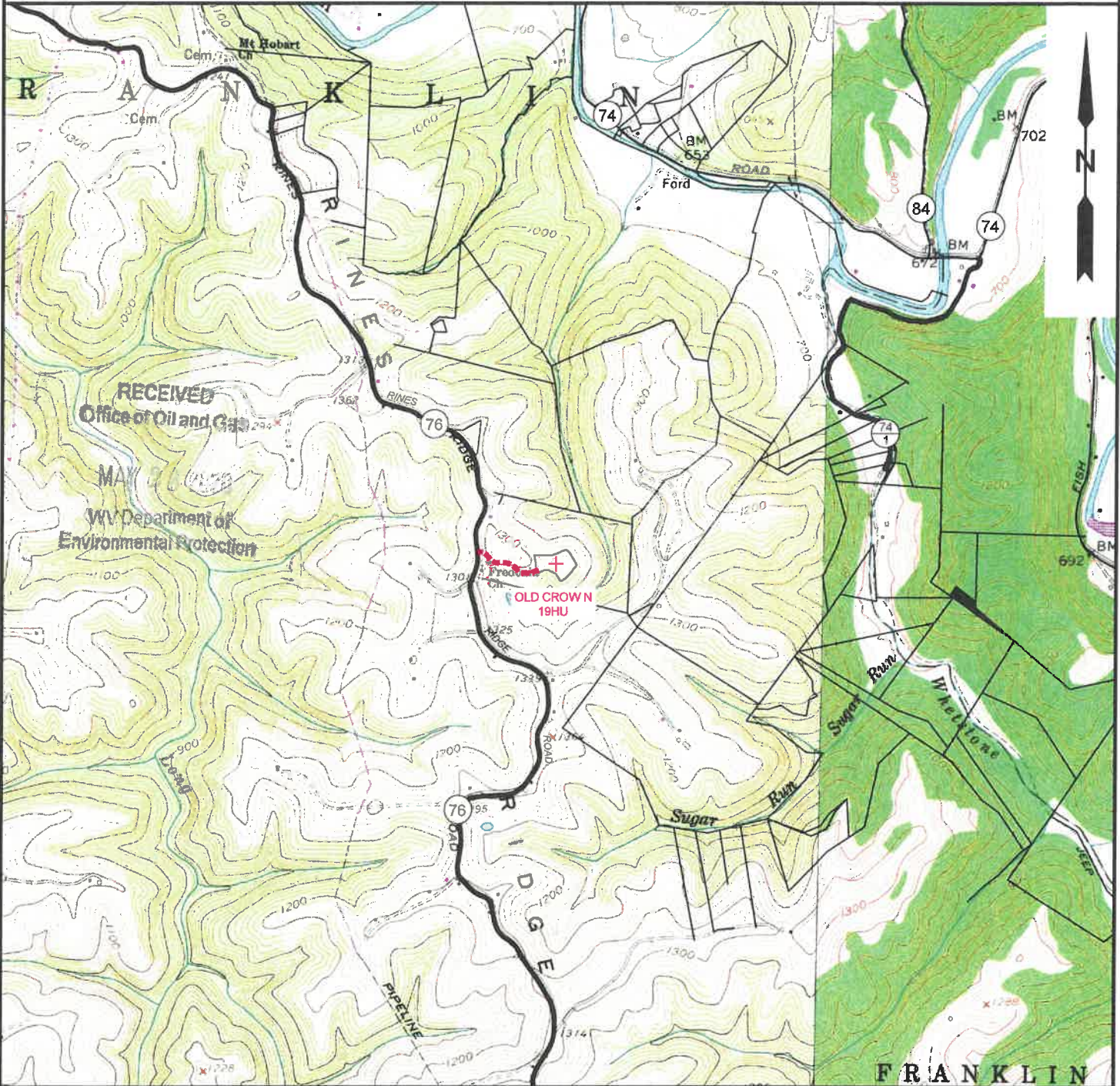

NOTE: CLOSEST WATER PURVEYOR
GRANDVIEW - DOOLIN PUBLIC SERVICE DISTRICT
PROCTOR, WV

LAT: 39.7137712
LON: -80.8258327
LOCATED: S 37°39'00" W AT 29,404.13' FROM OLD CROW N - 19HU SURFACE LOCATION

SLS
Land & Energy Development
Solutions from the ground up.
P.O. Box 150 • 12 Vannorn Drive • Glenville, WV 26351 • (304) 462-5634
www.slsurveys.com

TOPO SECTION:		OPERATOR:	
GLEN EASTON & POWHATAN POINT 7.5'		PREPARED FOR:	
COUNTY	DISTRICT	TUG HILL OPERATING, LLC	
MARSHALL	FRANKLIN	380 SOUTHPOINTE BLVD	
		SUITE 200	
		CANONSBURG, PA 15317	
DRAWN BY	JOB NO.	DATE	SCALE
K.G.M.	8796	01/23/19	1" = 2000'

TUG HILL
OPERATING