



---

west virginia department of environmental protection

---

Office of Oil and Gas  
601 57<sup>th</sup> Street, S.E.  
Charleston, WV 25304  
(304) 926-0450  
fax: (304) 926-0452

Austin Caperton, Cabinet Secretary  
[www.dep.wv.gov](http://www.dep.wv.gov)

Tuesday, July 2, 2019  
WELL WORK PERMIT  
Horizontal 6A / New Drill

TUG HILL OPERATING, LLC  
380 SOUTHPOINTE BLVD

CANONSBURG, PA 15317

Re: Permit approval for BURCH RIDGE 7HU  
47-051-02194-00-00

This well work permit is evidence of permission granted to perform the specified well work at the location described on the attached pages and located on the attached plat, subject to the provisions of Chapter 22 of the West Virginia Code of 1931, as amended, and all rules and regulations promulgated thereunder, and to any additional specific conditions and provisions outlined in the pages attached hereto. Notification shall be given by the operator to the Oil and Gas Inspector at least 24 hours prior to the construction of roads, locations, and/or pits for any permitted work. In addition, the well operator shall notify the same inspector 24 hours before any actual well work is commenced and prior to running and cementing casing. Spills or emergency discharges must be promptly reported by the operator to 1-800-642-3074 and to the Oil and Gas Inspector.

Please be advised that form WR-35, Well Operators Report of Well Work is to be submitted to this office within 90 days of completion of permitted well work, as should form WR-34 Discharge Monitoring Report within 30 days of discharge of pits, if applicable. Failure to abide by all statutory and regulatory provisions governing all duties and operations hereunder may result in suspension or revocation of this permit and, in addition, may result in civil and/or criminal penalties being imposed upon the operators.

Per 35 CSR 4-5.2.g this permit will expire in two (2) years from the issue date unless permitted well work is commenced. If there are any questions, please feel free to contact me at (304) 926- 0450.

James A. Martin  
Chief

Operator's Well Number: BURCH RIDGE 7HU  
Farm Name: CONSOL RCPC LLC  
U.S. WELL NUMBER: 47-051-02194-00-00  
Horizontal 6A New Drill  
Date Issued: 7/2/2019

A blue ink signature of James A. Martin, Chief, is written over the signature block.

# PERMIT CONDITIONS

West Virginia Code § 22-6A-8(d) allows the Office of Oil and Gas to place specific conditions upon this permit. Permit conditions have the same effect as law. Failure to adhere to the specified permit conditions may result in enforcement action.

---

## CONDITIONS

---

1. This proposed activity may require permit coverage from the United States Army Corps of Engineers (USACE). Through this permit, you are hereby being advised to consult with USACE regarding this proposed activity.
2. If the operator encounters an unanticipated void, or an anticipated void at an unanticipated depth, the operator shall notify the inspector within 24 hours. Modifications to the casing program may be necessary to comply with W. Va. Code § 22-6A-5a (12), which requires drilling to a minimum depth of thirty feet below the bottom of the void, and installing a minimum of twenty (20) feet of casing. Under no circumstance should the operator drill more than one hundred (100) feet below the bottom of the void or install less than twenty (20) feet of casing below the bottom of the void.
3. When compacting fills, each lift before compaction shall not be more than 12 inches in height, and the moisture content of the fill material shall be within limits as determined by the Standard Proctor Density test of the actual soils used in specific engineered fill, ASTM D698, Standard Test Method for Laboratory Compaction Characteristics of Soil Using Standard Effort, to achieve 95 % compaction of the optimum density. Each lift shall be tested for compaction, with a minimum of two tests per lift per acre of fill. All test results shall be maintained on site and available for review.
4. Operator shall install signage per § 22-6A-8g (6) (B) at all source water locations included in their approved water management plan within 24 hours of water management plan activation.
5. Oil and gas water supply wells will be registered with the Office of Oil and Gas and all such wells will be constructed and plugged in accordance with the standards of the Bureau for Public Health set forth in its Legislative rule entitled *Water Well Regulations*, 64 C.S.R. 19. Operator is to contact the Bureau of Public Health regarding permit requirements. In lieu of plugging, the operator may transfer the well to the surface owner upon agreement of the parties. All drinking water wells within fifteen hundred feet of the water supply well shall be flow tested by the operator upon request of the drinking well owner prior to operating the water supply well.
6. Pursuant to the requirements pertaining to the sampling of domestic water supply wells/springs the operator shall, no later than thirty (30) days after receipt of analytical data provide a written copy to the Chief and any of the users who may have requested such analyses.
7. 24 hours prior to the initiation of the completion process the operator shall notify the Chief or his designee.
8. During the completion process the operator shall monitor annular pressures and report any anomaly noticed to the chief or his designee immediately.
9. If any explosion or other accident causing loss of life or serious personal injury occurs in or about a well or well work on a well, the well operator or its contractor shall give notice, stating the particulars of the explosion or accident, to the oil and gas inspector and the Chief, within 24 hours of said accident.
10. During the casing and cementing process, in the event cement does not return to the surface, the oil and gas inspector shall be notified within 24 hours.

## PERMIT CONDITIONS

11. The operator shall provide to the Office of Oil and Gas the dates of each of the following within 30 days of their occurrence: completion of construction of the well pad, commencement of drilling, cessation of drilling, completion of any other permitted well work, and completion of the well. Such notice shall be provided by sending an email to [DEPOOGNotify@wv.gov](mailto:DEPOOGNotify@wv.gov).



---

west virginia department of environmental protection

---

Oil and Gas Conservation Commission  
601 57<sup>th</sup> Street SE, Charleston, WV 25304  
304-926-0499 Ext 1274

Barry K. Lay, Chairman  
dep.wv.gov

May 8, 2019

Department of Environmental Protection  
Office of Oil and Gas  
Charleston, WV 25304

RE: Application for Deep Well Permit – API #47-051-02194

COMPANY: Tug Hill Operating, LLC

FARM: Consol RCPC, LLC Burch Ridge S-7HU

COUNTY: Marshall DISTRICT: Franklin QUAD: New Martinsville/Powhatan Point

The deep well review of the application for the above company is **Approved to drill to Trenton for Point Pleasant completion.**

The applicant has complied with the provision of Chapter 22C-9, of the Code of West Virginia, nineteen hundred and thirty-one (1931), as amended, Oil and Gas Conservation Commission as follows:

1. Comments to Notice of Deviation filed? No
2. Provided a certified copy of duly acknowledged and recorded consent and easement form from all surface owners? Yes
3. Provided a tabulation of all deep wells within one mile of the proposed location, including the API number of all deep wells: yes; Blake U-7H 47-051-01766, Simms U-5H 47-051-01731, and Burch Ridge S-6HU 47-051-02193
4. Provided a plat showing that the proposed location is a distance of 400+ feet from the nearest lease line or unit boundary and showing the following wells drilled to or capable of producing from the objective formation within 3,000 feet of the proposed location.

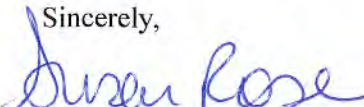
Sincerely,  
  
Susan Rose  
Administrator



WW-6B  
(04/15)

API NO. 47-051  
OPERATOR WELL NO. Burch Ridge 7HU  
Well Pad Name: Burch Ridge

18) CASING AND TUBING PROGRAM

TYPE	Size (in)	New or Used	Grade	Weight per ft. (lb/ft)	FOOTAGE: For Drilling (ft)	INTERVALS: Left in Well (ft)	CEMENT: Fill-up (Cu. Ft.)/CTS
Conductor	30"	NEW	BW	BW	120'	120'	259FT^3(CTS)
Fresh Water	20"	NEW	J55	106.5#	1000'	1000'	1,613FT^3(CTS)
Coal	13 3/8"	NEW	J55	54.5#	2801'	2801'	1,975FT^3(CTS)
Intermediate	9 5/8"	NEW	HPP110	47#	10,649'	10,649'	3,474FT^3(CTS)
Production	5 1/2"	NEW	P110	23#	23,831'	23,831'	5,778FT^3(CTS)
Tubing	2 7/8"	NEW	P110	6.5#		11,069'	
Liners							

*JW 2/27/19*

TYPE	Size (in)	Wellbore Diameter (in)	Wall Thickness (in)	Burst Pressure (psi)	Anticipated Max. Internal Pressure (psi)	Cement Type	Cement Yield (cu. ft./k)
Conductor	30"	36"	1.0	2,333	1,866	CLASS A	1.2
Fresh Water	20"	26"	.5	2,410	1,928	SEE # 24	1.2
Coal	13 3/8"	17 1/2"	.38	2,740	2,192	SEE #24	1.2
Intermediate	9 5/8"	12 1/4"	.472	10,730	6,968	SEE #24	1.99
Production	5 1/2"	8 1/2"	.415	16,510	10,864	SEE #24	1.18
Tubing	2 7/8"			11,385	11,624		
Liners							

PACKERS

Kind:	N/A			
Sizes:	N/A			
Depths Set:	N/A			

RECEIVED  
Office of Oil and Gas  
MAR 13 2019  
WV Department of  
Environmental Protection  
Page 2 of 3

WW-6B  
(10/14)

API NO. 47-051 -  
OPERATOR WELL NO. Burch Ridge 7HU  
Well Pad Name: Burch Ridge

*JW*  
*2/27/19*

19) Describe proposed well work, including the drilling and plugging back of any pilot hole:

Drill through the Point Pleasant and TD Pilot Hole 150' into the Trenton. Log vertical section and run a solid cement plug back to proposed KOP. Drill curve and lateral per proposed well plan, run and cement production casing. Perform CBL from 60 deg to surface, make cleanout run, and stimulate.

20) Describe fracturing/stimulating methods in detail, including anticipated max pressure and max rate:

Well to be completed with approximately 28,925,000 lb proppant and 447,202 bbl of water. Max rate = 80 bpm; max psi = 12,000#.

21) Total Area to be disturbed, including roads, stockpile area, pits, etc., (acres): 17.06 acres

22) Area to be disturbed for well pad only, less access road (acres): 3.35 acres

23) Describe centralizer placement for each casing string:

Will run 3 centralizers on surface casing at equal distance. Intermediate will have 1 centralizer every third joint. Production casing will have one centralizer every third joint in lateral, one centralizer every joint through curve, one centralizer every third joint to surface.

24) Describe all cement additives associated with each cement type:

\*See Attachment

25) Proposed borehole conditioning procedures:

Will circulate a minimum of 3 hours at TD, short trip to curve, circulate bottoms up, check for flow, POOH

RECEIVED  
Office of Oil and Gas  
MAR 13 2019  
WV Department of  
Environmental Protection

\*Note: Attach additional sheets as needed.



**WELL NAME:** Burch Ridge 5-7HU  
**STATE:** WV **COUNTY:** Marshall  
**DISTRICT:** Franklin  
**DF Elev:** 1,310' **GL Elev:** 1,310'  
**TD:** 23,831'  
**TH Latitude:** 39.75433715  
**TH Longitude:** -80.80246111  
**BH Latitude:** 39.73342058  
**BH Longitude:** 80.78135011

FORMATION TOPS	
Formation	Depth TVD
Deepest Fresh Water	901'
Sewickley Coal	807'
Pittsburgh Coal	900'
Big Lime	2,060'
Berea	2,602'
Tully	6,402'
Marcellus	6,461'
Onondaga	6,513'
Salina	7,205'
Lockport	8,234'
Utica	10,904'
Point Pleasant	11,159'
Landing Depth	11,209'
Trenton	11,279'
Pilot Hole TD	11,429'

CASING SUMMARY							
Type	Hole Size (in)	Csg Size (in)	Depth (MD)	Depth (TVD)	Weight (lb/ft)	Grade	Top of Cemen
Conductor	36	30	120'	120'	BW	BW	Surface
Surface	26	20	1,000'	1,000'	106.5	J55	Surface
Intermediate 1	17 1/2	13 3/8	2,801'	2,800'	54.5	J55	Surface
Intermediate 2	12 1/4	9 5/8	10,649'	10,041'	47	HPP110	Surface
Production	8 1/2	5 1/2	23,831'	11,410'	23	HCP110	Surface

CEMENT SUMMARY				DRILLING DETAILS	
	Sacks	Class	Density	Fluid Type	Centralizer Notes
Conductor	338	A	15.6	Air	None
Surface	1,740	A	15.6	Air	3 Centralizers at equal distance
Intermediate 1	2,141	A	15	Air	1 Centralizer every other jt
Intermediate 2	2,906	A	14.5	Air	1 Centralizer every other jt
Production	4,997	A	15	Air / SOBMM	1 every other joint in lateral; 1 per joint in curve; 1 every other jt to sfc

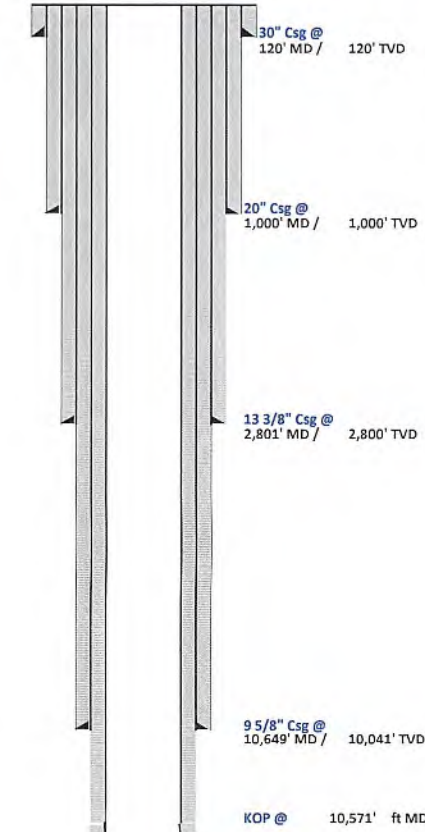

Pilot Hole  
 PH TD @ 11,429'  
 Landing Point @ 2,260' MD / 11,209' TVD  
 TVD = 150' below Trenton Top

*Handwritten signature and date: 2/27/19*

Lateral TD @ 23,831' ft MD  
 11,410' ft TVD

RECEIVED  
 Office of Oil and Gas  
 MAR 13 2019  
 WV Department of Environmental Protection

4705 02194





## Tug Hill Operating, LLC Casing and Cement Program

### Burch Ridge S-7HU

#### Casing

	String	Grade	Bit Size	Depth (Measured)	Cement Fill Up
Conductor	30"	BW	36"	120'	CTS
Surface	20"	J55	26"	1,000'	CTS
Intermediate 1	13 3/8"	J55	17 1/2"	2,801'	CTS
Intermediate 2	9 5/8"	HPP110	12 1/4"	10,649'	CTS
Production	5 1/2"	HCP110	8 1/2"	23,831'	CTS

#### Cement

Surface: Premium NE-1 + 2% bwoc CaC12 + 46.5% Fresh Water – Surface Cement mixed at 15.6 ppg, Y=1.2

Intermediate 1: Premium NE-1 + 1% bwoc CaC12 + 46.5% Fresh Water – Intermediate Cement mixed at 15.6 ppg, Y=1.2

Intermediate 2: Premium NE-1 + 1% bwoc CaC12 + 46.5% Fresh Water – Intermediate Cement mixed at 15.6 ppg, Y=1.99

Production: 50:50 Poz: Premium NE-1 + .1% bwoc ASA-301 + 60lb/sk ASCA-1 + .35% bwoc BA-10A + .25% bwoc MPA-170, 44 lb sack + .5% bwoc R-3 + .75 gals/100sk FP-13L – Production Cement mixed at 15.2ppg, Y = 1.18

RECEIVED  
Office of Oil and Gas  
MAR 13 2019  
WV Department of  
Environmental Protection

## Area of Review

### Sources of information to Support 35CSR8 - 5.11: 9.3 et seq.

Description of process to identify potential pathways for well communication during hydraulic fracturing activities.

#### Data Sources Reviewed:

1. IHS Well Data service: Public nationwide data service that pulls directly from State agency Oil and Gas databases
2. Farm Maps
3. Topo Maps: Recent and older (contact WVGES)
4. Check with DPS

Contacted Devin Ducoeur 724-705-0444, [dducoeur@dpslandservices.com](mailto:dducoeur@dpslandservices.com) DPS GIS (01/17/2019) to have him make maps of the wellbores with his information. DPS utilizes WVGES maps for their mapping seems it as the best publicly available. See attached map he provided.

#### Request maps for:

1. Wellbore with IHS All Wells Layer
2. Map with Farm lines overlain and any well spots identified on Farm Maps
3. More recent (1970s vintage) topos and older topos

#### Discussion with Phil Dinterman WVGES GIS Department (7/15/2016)

- WVGES has plotted every well spot they have access to and are aware of with that contains a coordinate. 30000, 70000, and 90000 series wells are available via the WVGES online map. Some locations aren't great due to vintage and manipulation of maps through time
- 30000 series – any well drilled prior to 1929 – APIs were not assigned to original wells
- 70000 series – Well spots pulled from old Farm line maps that the WVGES has access to
- 90000 series – Any sources that the WVGES has access that shows a well spot but has no additional supporting information. DEP does not have 90000 series on their maps.
- There can be duplication between wells in the 3 series
- Phil indicated that other Operators are providing a screenshot of the WVGES map with their planned well and using that for permits

Permit well - Burch Ridge S-7HU

Wells within 500' Buffer

Note: Well spots depicted on Area of Review map (page 3) are derived from State held coordinates. The spots may differ from those depicted on the Well Plat because the Plat locations represent actual field surveyed locations. Please refer to the Plat for surveyed well spots

API Number	Operator Name	Total Depth	Perforated Fms	Producing zones not perforated	Is this well "known or reasonably expected to penetrate a depth that could be within the range of Fracture propagation"? 1000' Is max limit I would assign to wells that might be within in range of fracture propagation	Comments
4705101505	Tug Hill Operating	6608' TVD 13102' TMD	Marcellus	Unknown	No, shallow Marcellus producer. This does not fall within the 1000' range of frac propagation	Producing Marcellus horizontal well. A field survey was conducted to locate this well and it was found producing at the location shown on the well plat.
4705101506	Tug Hill Operating	6611' TVD 12348' TMD	Marcellus	Unknown	No, shallow Marcellus producer. This does not fall within the 1000' range of frac propagation	Producing Marcellus horizontal well. A field survey was conducted to locate this well and it was found producing at the location shown on the well plat.
4705101507	Tug Hill Operating	6602' TVD 12348' TMD	Marcellus	Unknown	No, shallow Marcellus producer. This does not fall within the 1000' range of frac propagation	Producing Marcellus horizontal well. A field survey was conducted to locate this well and it was found producing at the location shown on the well plat.
4705101508	Tug Hill Operating	6596' TVD 12543' TMD	Marcellus	Unknown	No, shallow Marcellus producer. This does not fall within the 1000' range of frac propagation	Producing Marcellus horizontal well. A field survey was conducted to locate this well and it was found producing at the location shown on the well plat.
4705101524	Tug Hill Operating	6612' TVD 12508' TMD	Marcellus	Unknown	No, shallow Marcellus producer. This does not fall within the 1000' range of frac propagation	Lateral portion of offset well approaches/crosses proposed lateral.
4705101542	Tug Hill Operating	6487' TVD 11281' TMD	Marcellus	Unknown	No, shallow Marcellus producer. This does not fall within the 1000' range of frac propagation	Lateral portion of offset well approaches/crosses proposed lateral.
4705101502	Tug Hill Operating	6570' TVD 12433' TMD	Marcellus	Unknown	No, shallow Marcellus producer. This does not fall within the 1000' range of frac propagation	Lateral portion of offset well approaches/crosses proposed lateral.
4705101503	Tug Hill Operating	6557' TVD 11319' TMD	Marcellus	Unknown	No, shallow Marcellus producer. This does not fall within the 1000' range of frac propagation	Lateral portion of offset well approaches/crosses proposed lateral.
4705101504	Tug Hill Operating	6553' TVD 12000' TMD	Marcellus	Unknown	No, shallow Marcellus producer. This does not fall within the 1000' range of frac propagation	Lateral portion of offset well approaches/crosses proposed lateral.
4705102056, 4705102057, 4705102058, 4705102059, 4705102060	Tug Hill Operating	n/a	n/a	n/a	No, these are shallow horizontal Marcellus permits.	Lateral portion of offset well approaches/crosses proposed lateral.

WV Geological & Economic Survey      Well: County = 51 Permit = 01508

Location Information: Well Name: COUNTY PERMIT NO. COUNTY OPERATOR      COUNTY STATE      LOCAL DISTRICT      LOCAL DISTRICT      LOCAL DISTRICT      LOCAL DISTRICT

Production Gas Information: Well Name: COUNTY PERMIT NO. COUNTY OPERATOR      COUNTY STATE      LOCAL DISTRICT      LOCAL DISTRICT      LOCAL DISTRICT      LOCAL DISTRICT

Completion Information: Well Name: COUNTY PERMIT NO. COUNTY OPERATOR      COUNTY STATE      LOCAL DISTRICT      LOCAL DISTRICT      LOCAL DISTRICT      LOCAL DISTRICT

Perforation Information: Well Name: COUNTY PERMIT NO. COUNTY OPERATOR      COUNTY STATE      LOCAL DISTRICT      LOCAL DISTRICT      LOCAL DISTRICT      LOCAL DISTRICT

Production Gas Information: Volumes in Bbl - 2018 data are incomplete at this time

Production Oil Information: Volumes in Bbl - 2018 data are incomplete at this time

Production NGL Information: Volumes in Gallons - 2018 data are incomplete at this time

Production Water Information: Volumes in Gallons - 2018 data are incomplete at this time





51 0 7 94

WV Design & Survey  
 Location Information: View Map  
 AN: COUNTY PERMIT TAX DISTRICT QUAD IV QUAD IV LAT 80 LONG 00 TRIM UTRM  
 Bottom Hole Location Information:  
 AN: BP FWD TRIM UTRM LONG LAT CO  
 Owner Information: BERRY TRUCK SERVICE COMPANY WELLSHOW COCKHAM LEASE LEASE NUM MINERAL OWN OPERATOR AT COMPLETION PROJ US PROJ PROJ IN THECTY IN  
 Completion Information:  
 AN: COMP ID BERRY TRUCK SERVICE COMPANY WELLSHOW COCKHAM LEASE LEASE NUM MINERAL OWN OPERATOR AT COMPLETION PROJ US PROJ PROJ IN THECTY IN  
 Production/Year Information:  
 AN: COMP ID BERRY TRUCK SERVICE COMPANY WELLSHOW COCKHAM LEASE LEASE NUM MINERAL OWN OPERATOR AT COMPLETION PROJ US PROJ PROJ IN THECTY IN  
 Production Gas Information: Volumes in MCF - 2018 data are incomplete at this time  
 AN: PRODUCTION\_OPERATOR PRO\_YEAR ANN\_YEAR JAN FEB MAR APR MAY JUN JUL AUG SEP OCT NOV DEC  
 Production Oil Information: Volumes in Bbl - 2018 data are incomplete at this time  
 AN: PRODUCTION\_OPERATOR PRO\_YEAR ANN\_YEAR JAN FEB MAR APR MAY JUN JUL AUG SEP OCT NOV DEC  
 Production NGL Information: Volumes in Bbl - 2018 data are incomplete at this time  
 AN: PRODUCTION\_OPERATOR PRO\_YEAR ANN\_YEAR JAN FEB MAR APR MAY JUN JUL AUG SEP OCT NOV DEC  
 Production Water Information: Volumes in Gallons - 2018 data are incomplete at this time  
 AN: PRODUCTION\_OPERATOR PRO\_YEAR ANN\_YEAR JAN FEB MAR APR MAY JUN JUL AUG SEP OCT NOV DEC

WV Design & Survey  
 Location Information: View Map  
 AN: COUNTY PERMIT TAX DISTRICT QUAD IV QUAD IV LAT 80 LONG 00 TRIM UTRM  
 Bottom Hole Location Information:  
 AN: BP FWD TRIM UTRM LONG LAT CO  
 Owner Information: BERRY TRUCK SERVICE COMPANY WELLSHOW COCKHAM LEASE LEASE NUM MINERAL OWN OPERATOR AT COMPLETION PROJ US PROJ PROJ IN THECTY IN  
 Completion Information:  
 AN: COMP ID BERRY TRUCK SERVICE COMPANY WELLSHOW COCKHAM LEASE LEASE NUM MINERAL OWN OPERATOR AT COMPLETION PROJ US PROJ PROJ IN THECTY IN  
 Production/Year Information:  
 AN: COMP ID BERRY TRUCK SERVICE COMPANY WELLSHOW COCKHAM LEASE LEASE NUM MINERAL OWN OPERATOR AT COMPLETION PROJ US PROJ PROJ IN THECTY IN  
 Production Gas Information: Volumes in MCF - 2018 data are incomplete at this time  
 AN: PRODUCTION\_OPERATOR PRO\_YEAR ANN\_YEAR JAN FEB MAR APR MAY JUN JUL AUG SEP OCT NOV DEC  
 Production Oil Information: Volumes in Bbl - 2018 data are incomplete at this time  
 AN: PRODUCTION\_OPERATOR PRO\_YEAR ANN\_YEAR JAN FEB MAR APR MAY JUN JUL AUG SEP OCT NOV DEC  
 Production NGL Information: Volumes in Bbl - 2018 data are incomplete at this time  
 AN: PRODUCTION\_OPERATOR PRO\_YEAR ANN\_YEAR JAN FEB MAR APR MAY JUN JUL AUG SEP OCT NOV DEC  
 Production Water Information: Volumes in Gallons - 2018 data are incomplete at this time  
 AN: PRODUCTION\_OPERATOR PRO\_YEAR ANN\_YEAR JAN FEB MAR APR MAY JUN JUL AUG SEP OCT NOV DEC

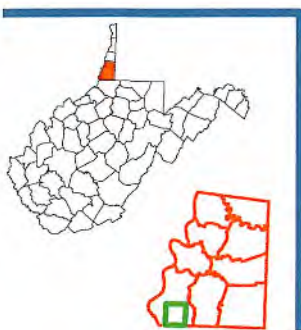
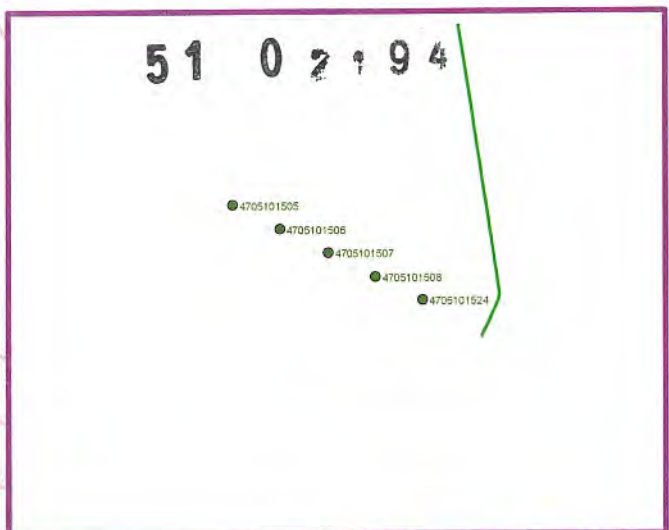
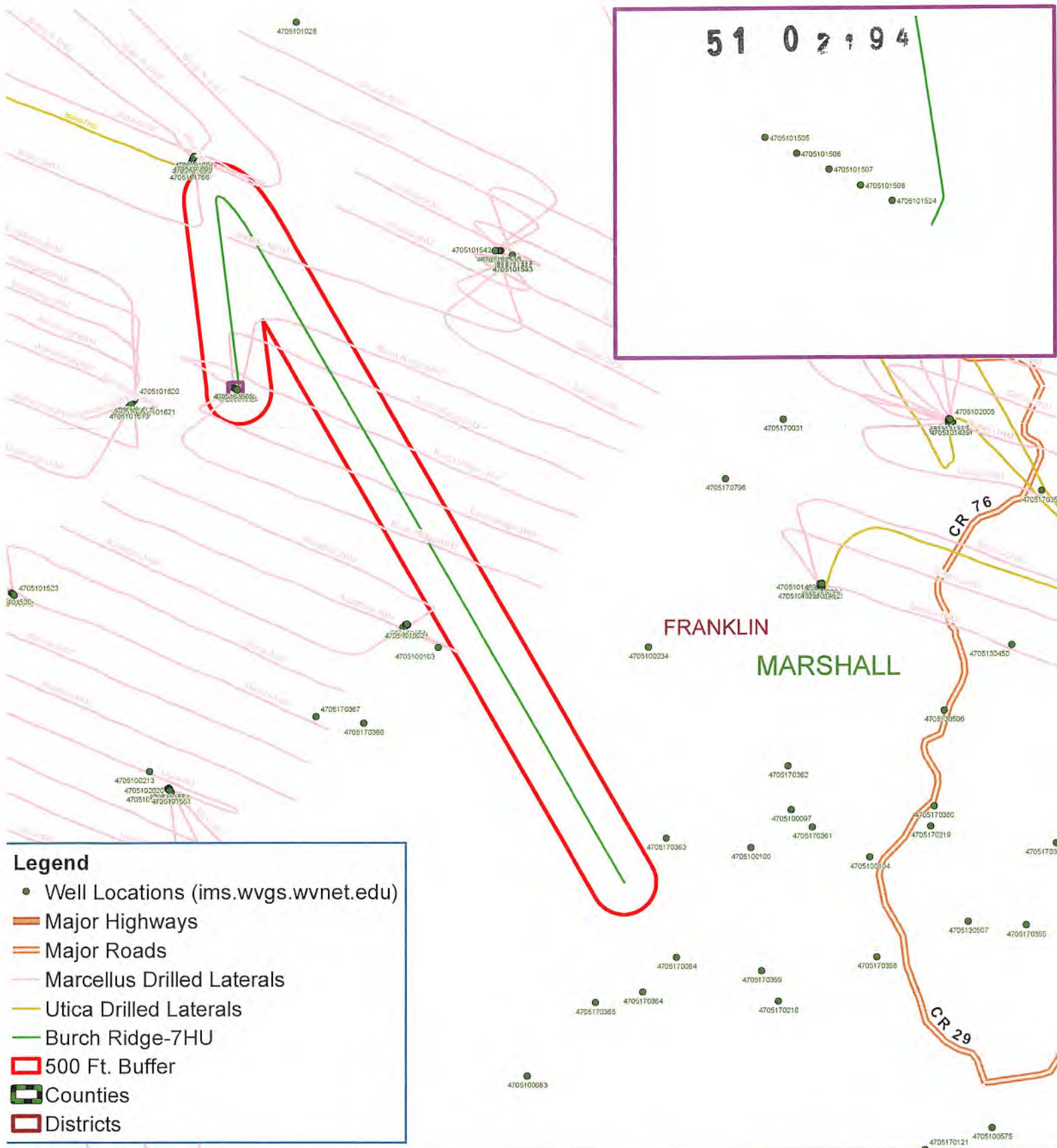

# Burch Ridge - 7HU Franklin District Marshall County, WV



Notes:  
All locations are approximate and are for visualization purposes only.



**Well:** Burch Ridge 7 HU (slot G)  
**Site:** Burch Ridge  
**Project:** Marshall County, West Virginia  
**Design:** rev0  
**Rig:**

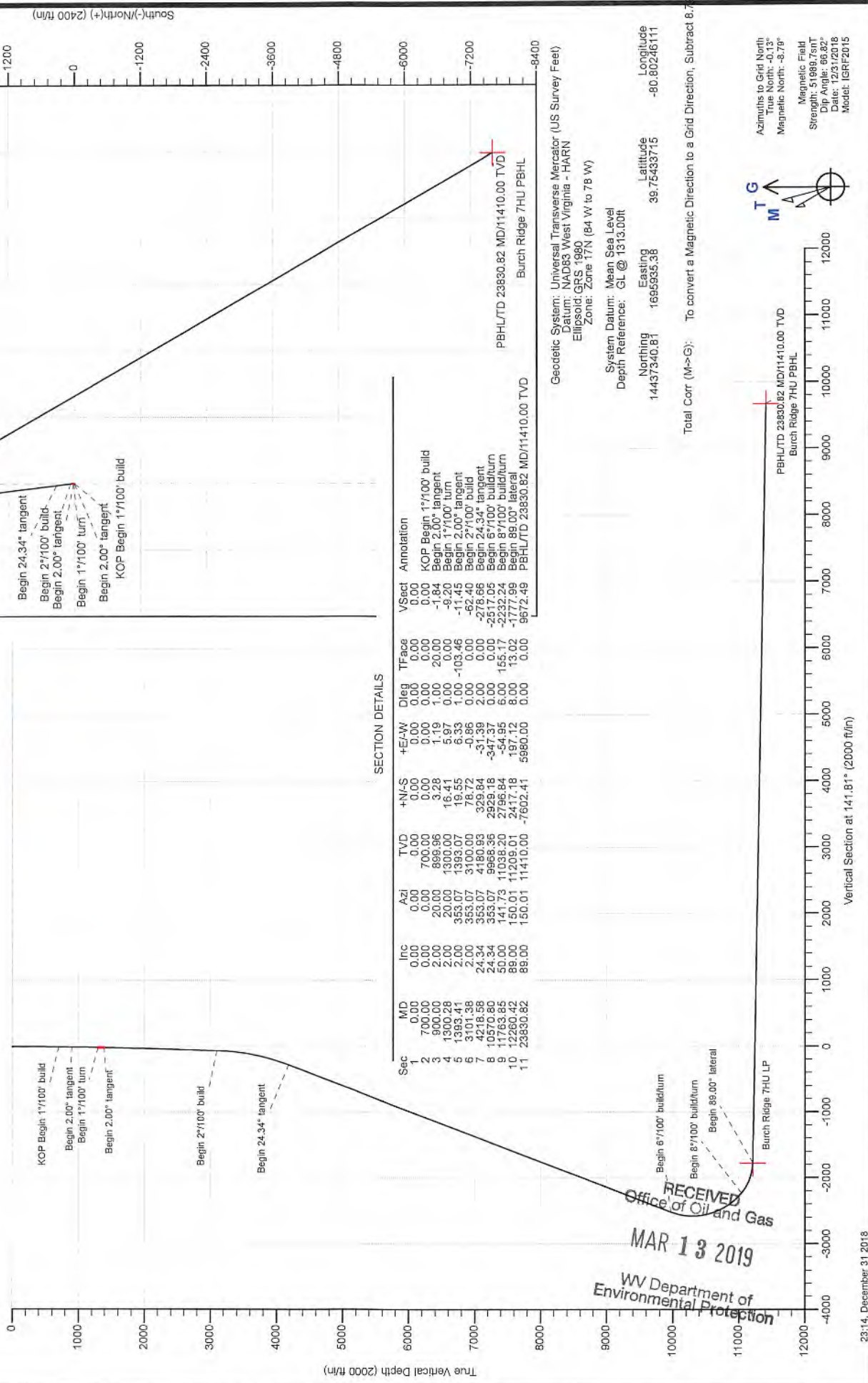

RECEIVED  
 Office of Oil and Gas  
 MAR 13 2019  
 WV Department of  
 Environmental Protection



Azimuths to Grid North  
 True North: 0.13°  
 Magnetic North: -8.70°  
 Magnetic Field  
 Strength: 51989.75nT  
 Dip Angle: 66.82°  
 Date: 12/31/2018  
 Model: IGRF2015

Geodetic System: Universal Transverse Mercator (US Survey Feet)  
 Datum: NAD83 West Virginia - HARN  
 Ellipsoid: GRS 1980  
 Zone: Zone 17N (84 W to 78 W)  
 System Datum: Mean Sea Level  
 Depth Reference: GL @ 1313.00ft  
 Northing: 14437340.81  
 Easting: 1695935.38  
 Latitude: 39.75433715  
 Longitude: -80.80246111

Total Corr (M->G): To convert a Magnetic Direction to a Grid Direction, Subtract 8.70°





Planning Report

<b>Database:</b>	DB_Jul2216dt_v14	<b>Local Co-ordinate Reference:</b>	Well Burch Ridge 7 HU (slot G)
<b>Company:</b>	Tug Hill Operating LLC	<b>TVD Reference:</b>	GL @ 1313.00ft
<b>Project:</b>	Marshall County, West Virginia	<b>MD Reference:</b>	GL @ 1313.00ft
<b>Site:</b>	Burch Ridge	<b>North Reference:</b>	Grid
<b>Well:</b>	Burch Ridge 7 HU (slot G)	<b>Survey Calculation Method:</b>	Minimum Curvature
<b>Wellbore:</b>	Original Hole		
<b>Design:</b>	rev0		

<b>Project</b>	Marshall County, West Virginia		
<b>Map System:</b>	Universal Transverse Mercator (US Survey Feet)	<b>System Datum:</b>	Mean Sea Level
<b>Geo Datum:</b>	NAD83 West Virginia - HARN		
<b>Map Zone:</b>	Zone 17N (84 W to 78 W)		

<b>Site</b>	Burch Ridge				
<b>Site Position:</b>		<b>Northing:</b>	14,437,347.35 usft	<b>Latitude:</b>	39.75435517
<b>From:</b>	Lat/Long	<b>Easting:</b>	1,695,925.32 usft	<b>Longitude:</b>	-80.80249684
<b>Position Uncertainty:</b>	0.00 ft	<b>Slot Radius:</b>	13-3/16 "	<b>Grid Convergence:</b>	0.13 °

<b>Well</b>	Burch Ridge 7 HU (slot G)					
<b>Well Position</b>	<b>+N/-S</b>	-6.54 ft	<b>Northing:</b>	14,437,340.81 usft	<b>Latitude:</b>	39.75433715
	<b>+E/-W</b>	10.06 ft	<b>Easting:</b>	1,695,935.37 usft	<b>Longitude:</b>	-80.80246111
<b>Position Uncertainty</b>		0.00 ft	<b>Wellhead Elevation:</b>		<b>Ground Level:</b>	1,313.00 ft

<b>Wellbore</b>	Original Hole				
<b>Magnetics</b>	<b>Model Name</b>	<b>Sample Date</b>	<b>Declination (°)</b>	<b>Dip Angle (°)</b>	<b>Field Strength (nT)</b>
	IGRF2015	12/31/2018	-8.66	66.82	51,989.69994115

<b>Design</b>	rev0			
<b>Audit Notes:</b>				
<b>Version:</b>	<b>Phase:</b>	PLAN	<b>Tie On Depth:</b>	0.00
<b>Vertical Section:</b>	<b>Depth From (TVD) (ft)</b>	<b>+N/-S (ft)</b>	<b>+E/-W (ft)</b>	<b>Direction (°)</b>
	0.00	0.00	0.00	141.81

<b>Plan Survey Tool Program</b>	<b>Date</b>	12/31/2018		
<b>Depth From (ft)</b>	<b>Depth To (ft)</b>	<b>Survey (Wellbore)</b>	<b>Tool Name</b>	<b>Remarks</b>
1	0.00	23,830.82 rev0 (Original Hole)	MWD	
			MWD - Standard	

RECEIVED  
Office of Oil and Gas  
MAR 13 2019  
WV Department of  
Environmental Protection

51 0 2 1 9 4



Planning Report

<b>Database:</b>	DB_Jul2216dt_v14	<b>Local Co-ordinate Reference:</b>	Well Burch Ridge 7 HU (slot G)
<b>Company:</b>	Tug Hill Operating LLC	<b>TVD Reference:</b>	GL @ 1313.00ft
<b>Project:</b>	Marshall County, West Virginia	<b>MD Reference:</b>	GL @ 1313.00ft
<b>Site:</b>	Burch Ridge	<b>North Reference:</b>	Grid
<b>Well:</b>	Burch Ridge 7 HU (slot G)	<b>Survey Calculation Method:</b>	Minimum Curvature
<b>Wellbore:</b>	Original Hole		
<b>Design:</b>	rev0		

Plan Sections										
Measured Depth (ft)	Inclination (°)	Azimuth (°)	Vertical Depth (ft)	+N/-S (ft)	+E/-W (ft)	Dogleg Rate (°/100ft)	Build Rate (°/100ft)	Turn Rate (°/100ft)	TFO (°)	Target
0.00	0.00	0.00	0.00	0.00	0.00	0.00	0.00	0.00	0.00	
700.00	0.00	0.00	700.00	0.00	0.00	0.00	0.00	0.00	0.00	
900.00	2.00	20.00	899.96	3.28	1.19	1.00	1.00	0.00	20.00	
1,300.28	2.00	20.00	1,300.00	16.41	5.97	0.00	0.00	0.00	0.00	
1,393.41	2.00	353.07	1,393.07	19.55	6.33	1.00	0.00	-28.92	-103.46	
3,101.38	2.00	353.07	3,100.00	78.72	-0.86	0.00	0.00	0.00	0.00	
4,218.58	24.34	353.07	4,180.93	329.84	-31.39	2.00	2.00	0.00	0.00	
10,570.80	24.34	353.07	9,968.36	2,929.18	-347.37	0.00	0.00	0.00	0.00	
11,763.85	50.00	141.73	11,038.20	2,796.84	-54.95	6.00	2.15	12.46	155.17	
12,260.42	89.00	150.01	11,209.01	2,417.18	197.12	8.00	7.85	1.67	13.02	
23,830.82	89.00	150.01	11,410.00	-7,602.41	5,980.00	0.00	0.00	0.00	0.00	Burch Ridge 7HU PBI

RECEIVED  
Office of Oil and Gas  
MAR 13 2019  
WV Department of  
Environmental Protection



Planning Report

<b>Database:</b>	DB_Jul2216dt_v14	<b>Local Co-ordinate Reference:</b>	Well Burch Ridge 7 HU (slot G)
<b>Company:</b>	Tug Hill Operating LLC	<b>TVD Reference:</b>	GL @ 1313.00ft
<b>Project:</b>	Marshall County, West Virginia	<b>MD Reference:</b>	GL @ 1313.00ft
<b>Site:</b>	Burch Ridge	<b>North Reference:</b>	Grid
<b>Well:</b>	Burch Ridge 7 HU (slot G)	<b>Survey Calculation Method:</b>	Minimum Curvature
<b>Wellbore:</b>	Original Hole		
<b>Design:</b>	rev0		

Planned Survey										
Measured Depth (ft)	Inclination (°)	Azimuth (°)	Vertical Depth (ft)	+N/-S (ft)	+E/-W (ft)	Vertical Section (ft)	Dogleg Rate (°/100ft)	Build Rate (°/100ft)	Turn Rate (°/100ft)	
0.00	0.00	0.00	0.00	0.00	0.00	0.00	0.00	0.00	0.00	
100.00	0.00	0.00	100.00	0.00	0.00	0.00	0.00	0.00	0.00	
200.00	0.00	0.00	200.00	0.00	0.00	0.00	0.00	0.00	0.00	
300.00	0.00	0.00	300.00	0.00	0.00	0.00	0.00	0.00	0.00	
400.00	0.00	0.00	400.00	0.00	0.00	0.00	0.00	0.00	0.00	
500.00	0.00	0.00	500.00	0.00	0.00	0.00	0.00	0.00	0.00	
600.00	0.00	0.00	600.00	0.00	0.00	0.00	0.00	0.00	0.00	
700.00	0.00	0.00	700.00	0.00	0.00	0.00	0.00	0.00	0.00	
<b>KOP Begin 1°/100' build</b>										
800.00	1.00	20.00	799.99	0.82	0.30	-0.46	1.00	1.00	0.00	
900.00	2.00	20.00	899.96	3.28	1.19	-1.84	1.00	1.00	0.00	
<b>Begin 2.00° tangent</b>										
1,000.00	2.00	20.00	999.90	6.56	2.39	-3.68	0.00	0.00	0.00	
1,100.00	2.00	20.00	1,099.84	9.84	3.58	-5.52	0.00	0.00	0.00	
1,200.00	2.00	20.00	1,199.78	13.12	4.77	-7.36	0.00	0.00	0.00	
1,300.00	2.00	20.00	1,299.72	16.40	5.97	-9.20	0.00	0.00	0.00	
1,300.28	2.00	20.00	1,300.00	16.41	5.97	-9.20	0.00	0.00	0.00	
<b>Begin 1°/100' turn</b>										
1,393.41	2.00	353.07	1,393.07	19.55	6.33	-11.45	1.00	0.00	-28.92	
<b>Begin 2.00° tangent</b>										
1,400.00	2.00	353.07	1,399.66	19.78	6.30	-11.65	0.00	0.00	0.00	
1,500.00	2.00	353.07	1,499.60	23.24	5.88	-14.63	0.00	0.00	0.00	
1,600.00	2.00	353.07	1,599.54	26.70	5.46	-17.61	0.00	0.00	0.00	
1,700.00	2.00	353.07	1,699.47	30.17	5.04	-20.60	0.00	0.00	0.00	
1,800.00	2.00	353.07	1,799.41	33.63	4.62	-23.58	0.00	0.00	0.00	
1,900.00	2.00	353.07	1,899.35	37.10	4.20	-26.56	0.00	0.00	0.00	
2,000.00	2.00	353.07	1,999.29	40.56	3.78	-29.55	0.00	0.00	0.00	
2,100.00	2.00	353.07	2,099.23	44.03	3.36	-32.53	0.00	0.00	0.00	
2,200.00	2.00	353.07	2,199.17	47.49	2.93	-35.51	0.00	0.00	0.00	
2,300.00	2.00	353.07	2,299.11	50.96	2.51	-38.50	0.00	0.00	0.00	
2,400.00	2.00	353.07	2,399.05	54.42	2.09	-41.48	0.00	0.00	0.00	
2,500.00	2.00	353.07	2,498.99	57.88	1.67	-44.46	0.00	0.00	0.00	
2,600.00	2.00	353.07	2,598.93	61.35	1.25	-47.45	0.00	0.00	0.00	
2,700.00	2.00	353.07	2,698.86	64.81	0.83	-50.43	0.00	0.00	0.00	
2,800.00	2.00	353.07	2,798.80	68.28	0.41	-53.41	0.00	0.00	0.00	
2,900.00	2.00	353.07	2,898.74	71.74	-0.01	-56.40	0.00	0.00	0.00	
3,000.00	2.00	353.07	2,998.68	75.21	-0.43	-59.38	0.00	0.00	0.00	
3,100.00	2.00	353.07	3,098.62	78.67	-0.85	-62.36	0.00	0.00	0.00	
3,101.38	2.00	353.07	3,100.00	78.72	-0.86	-62.40	0.00	0.00	0.00	
<b>Begin 2°/100' build</b>										
3,200.00	3.97	353.07	3,198.48	83.82	-1.48	-66.80	2.00	2.00	0.00	
3,300.00	5.97	353.07	3,298.10	92.42	-2.53	-74.20	2.00	2.00	0.00	
3,400.00	7.97	353.07	3,397.36	104.47	-3.99	-84.58	2.00	2.00	0.00	
3,500.00	9.97	353.07	3,496.13	119.95	-5.87	-97.91	2.00	2.00	0.00	
3,600.00	11.97	353.07	3,594.29	138.85	-8.17	-114.18	2.00	2.00	0.00	
3,700.00	13.97	353.07	3,691.74	161.13	-10.88	-133.37	2.00	2.00	0.00	
3,800.00	15.97	353.07	3,788.34	186.78	-14.00	-155.46	2.00	2.00	0.00	
3,900.00	17.97	353.07	3,883.98	215.75	-17.52	-180.41	2.00	2.00	0.00	
4,000.00	19.97	353.07	3,978.54	248.02	-21.44	-208.20	2.00	2.00	0.00	
4,100.00	21.97	353.07	4,071.91	283.55	-25.76	-238.79	2.00	2.00	0.00	
4,200.00	23.97	353.07	4,163.97	322.29	-30.47	-272.16	2.00	2.00	0.00	
4,218.58	24.34	353.07	4,180.93	329.84	-31.39	-278.66	2.00	2.00	0.00	
<b>Begin 24.34° tangent</b>										

RECEIVED  
Office of Oil and Gas  
MAR 13 2019  
COMPASS 5000.94 Build 85  
WV Department of Environmental Protection

51 0 2 1 9 4



Planning Report

<b>Database:</b>	DB_Jul2216dt_v14	<b>Local Co-ordinate Reference:</b>	Well Burch Ridge 7 HU (slot G)
<b>Company:</b>	Tug Hill Operating LLC	<b>TVD Reference:</b>	GL @ 1313.00ft
<b>Project:</b>	Marshall County, West Virginia	<b>MD Reference:</b>	GL @ 1313.00ft
<b>Site:</b>	Burch Ridge	<b>North Reference:</b>	Grid
<b>Well:</b>	Burch Ridge 7 HU (slot G)	<b>Survey Calculation Method:</b>	Minimum Curvature
<b>Wellbore:</b>	Original Hole		
<b>Design:</b>	rev0		

Planned Survey									
Measured Depth (ft)	Inclination (°)	Azimuth (°)	Vertical Depth (ft)	+N/-S (ft)	+E/-W (ft)	Vertical Section (ft)	Dogleg Rate (°/100ft)	Build Rate (°/100ft)	Turn Rate (°/100ft)
4,300.00	24.34	353.07	4,255.11	363.16	-35.44	-307.35	0.00	0.00	0.00
4,400.00	24.34	353.07	4,346.22	404.08	-40.41	-342.58	0.00	0.00	0.00
4,500.00	24.34	353.07	4,437.33	445.00	-45.39	-377.82	0.00	0.00	0.00
4,600.00	24.34	353.07	4,528.43	485.92	-50.36	-413.06	0.00	0.00	0.00
4,700.00	24.34	353.07	4,619.54	526.84	-55.34	-448.30	0.00	0.00	0.00
4,800.00	24.34	353.07	4,710.65	567.76	-60.31	-483.54	0.00	0.00	0.00
4,900.00	24.34	353.07	4,801.76	608.68	-65.28	-518.77	0.00	0.00	0.00
5,000.00	24.34	353.07	4,892.87	649.60	-70.26	-554.01	0.00	0.00	0.00
5,100.00	24.34	353.07	4,983.98	690.52	-75.23	-589.25	0.00	0.00	0.00
5,200.00	24.34	353.07	5,075.09	731.44	-80.21	-624.49	0.00	0.00	0.00
5,300.00	24.34	353.07	5,166.19	772.36	-85.18	-659.73	0.00	0.00	0.00
5,400.00	24.34	353.07	5,257.30	813.28	-90.16	-694.96	0.00	0.00	0.00
5,500.00	24.34	353.07	5,348.41	854.20	-95.13	-730.20	0.00	0.00	0.00
5,600.00	24.34	353.07	5,439.52	895.12	-100.10	-765.44	0.00	0.00	0.00
5,700.00	24.34	353.07	5,530.63	936.04	-105.08	-800.68	0.00	0.00	0.00
5,800.00	24.34	353.07	5,621.74	976.96	-110.05	-835.92	0.00	0.00	0.00
5,900.00	24.34	353.07	5,712.85	1,017.88	-115.03	-871.15	0.00	0.00	0.00
6,000.00	24.34	353.07	5,803.96	1,058.80	-120.00	-906.39	0.00	0.00	0.00
6,100.00	24.34	353.07	5,895.06	1,099.72	-124.98	-941.63	0.00	0.00	0.00
6,200.00	24.34	353.07	5,986.17	1,140.64	-129.95	-976.87	0.00	0.00	0.00
6,300.00	24.34	353.07	6,077.28	1,181.56	-134.92	-1,012.11	0.00	0.00	0.00
6,400.00	24.34	353.07	6,168.39	1,222.48	-139.90	-1,047.34	0.00	0.00	0.00
6,500.00	24.34	353.07	6,259.50	1,263.40	-144.87	-1,082.58	0.00	0.00	0.00
6,600.00	24.34	353.07	6,350.61	1,304.32	-149.85	-1,117.82	0.00	0.00	0.00
6,700.00	24.34	353.07	6,441.72	1,345.24	-154.82	-1,153.06	0.00	0.00	0.00
6,800.00	24.34	353.07	6,532.83	1,386.16	-159.80	-1,188.30	0.00	0.00	0.00
6,900.00	24.34	353.07	6,623.93	1,427.08	-164.77	-1,223.53	0.00	0.00	0.00
7,000.00	24.34	353.07	6,715.04	1,468.00	-169.75	-1,258.77	0.00	0.00	0.00
7,100.00	24.34	353.07	6,806.15	1,508.92	-174.72	-1,294.01	0.00	0.00	0.00
7,200.00	24.34	353.07	6,897.26	1,549.85	-179.69	-1,329.25	0.00	0.00	0.00
7,300.00	24.34	353.07	6,988.37	1,590.77	-184.67	-1,364.48	0.00	0.00	0.00
7,400.00	24.34	353.07	7,079.48	1,631.69	-189.64	-1,399.72	0.00	0.00	0.00
7,500.00	24.34	353.07	7,170.59	1,672.61	-194.62	-1,434.96	0.00	0.00	0.00
7,600.00	24.34	353.07	7,261.70	1,713.53	-199.59	-1,470.20	0.00	0.00	0.00
7,700.00	24.34	353.07	7,352.80	1,754.45	-204.57	-1,505.44	0.00	0.00	0.00
7,800.00	24.34	353.07	7,443.91	1,795.37	-209.54	-1,540.67	0.00	0.00	0.00
7,900.00	24.34	353.07	7,535.02	1,836.29	-214.51	-1,575.91	0.00	0.00	0.00
8,000.00	24.34	353.07	7,626.13	1,877.21	-219.49	-1,611.15	0.00	0.00	0.00
8,100.00	24.34	353.07	7,717.24	1,918.13	-224.46	-1,646.39	0.00	0.00	0.00
8,200.00	24.34	353.07	7,808.35	1,959.05	-229.44	-1,681.63	0.00	0.00	0.00
8,300.00	24.34	353.07	7,899.46	1,999.97	-234.41	-1,716.86	0.00	0.00	0.00
8,400.00	24.34	353.07	7,990.56	2,040.89	-239.39	-1,752.10	0.00	0.00	0.00
8,500.00	24.34	353.07	8,081.67	2,081.81	-244.36	-1,787.34	0.00	0.00	0.00
8,600.00	24.34	353.07	8,172.78	2,122.73	-249.34	-1,822.58	0.00	0.00	0.00
8,700.00	24.34	353.07	8,263.89	2,163.65	-254.31	-1,857.82	0.00	0.00	0.00
8,800.00	24.34	353.07	8,355.00	2,204.57	-259.28	-1,893.05	0.00	0.00	0.00
8,900.00	24.34	353.07	8,446.11	2,245.49	-264.26	-1,928.29	0.00	0.00	0.00
9,000.00	24.34	353.07	8,537.22	2,286.41	-269.23	-1,963.53	0.00	0.00	0.00
9,100.00	24.34	353.07	8,628.33	2,327.33	-274.21	-1,998.77	0.00	0.00	0.00
9,200.00	24.34	353.07	8,719.43	2,368.25	-279.18	-2,034.01	0.00	0.00	0.00
9,300.00	24.34	353.07	8,810.54	2,409.17	-284.16	-2,069.24	0.00	0.00	0.00
9,400.00	24.34	353.07	8,901.65	2,450.09	-289.13	-2,104.48	0.00	0.00	0.00
9,500.00	24.34	353.07	8,992.76	2,491.01	-294.10	-2,139.72	0.00	0.00	0.00
9,600.00	24.34	353.07	9,083.87	2,531.93	-299.08	-2,174.96	0.00	0.00	0.00

RECEIVED  
Office of Oil and Gas  
MAR 13 2019  
COMPASS 5000 14 Build 85  
WV Department of Environmental Protection

51 02194



Planning Report

<b>Database:</b>	DB_Jul2216dt_v14	<b>Local Co-ordinate Reference:</b>	Well Burch Ridge 7 HU (slot G)
<b>Company:</b>	Tug Hill Operating LLC	<b>TVD Reference:</b>	GL @ 1313.00ft
<b>Project:</b>	Marshall County, West Virginia	<b>MD Reference:</b>	GL @ 1313.00ft
<b>Site:</b>	Burch Ridge	<b>North Reference:</b>	Grid
<b>Well:</b>	Burch Ridge 7 HU (slot G)	<b>Survey Calculation Method:</b>	Minimum Curvature
<b>Wellbore:</b>	Original Hole		
<b>Design:</b>	rev0		

Planned Survey										
Measured Depth (ft)	Inclination (°)	Azimuth (°)	Vertical Depth (ft)	+N/-S (ft)	+E/-W (ft)	Vertical Section (ft)	Dogleg Rate (°/100ft)	Build Rate (°/100ft)	Turn Rate (°/100ft)	
9,700.00	24.34	353.07	9,174.98	2,572.85	-304.05	-2,210.20	0.00	0.00	0.00	
9,800.00	24.34	353.07	9,266.09	2,613.77	-309.03	-2,245.43	0.00	0.00	0.00	
9,900.00	24.34	353.07	9,357.20	2,654.69	-314.00	-2,280.67	0.00	0.00	0.00	
10,000.00	24.34	353.07	9,448.30	2,695.61	-318.98	-2,315.91	0.00	0.00	0.00	
10,100.00	24.34	353.07	9,539.41	2,736.53	-323.95	-2,351.15	0.00	0.00	0.00	
10,200.00	24.34	353.07	9,630.52	2,777.45	-328.93	-2,386.39	0.00	0.00	0.00	
10,300.00	24.34	353.07	9,721.63	2,818.37	-333.90	-2,421.62	0.00	0.00	0.00	
10,400.00	24.34	353.07	9,812.74	2,859.29	-338.87	-2,456.86	0.00	0.00	0.00	
10,500.00	24.34	353.07	9,903.85	2,900.21	-343.85	-2,492.10	0.00	0.00	0.00	
10,570.80	24.34	353.07	9,968.35	2,929.18	-347.37	-2,517.05	0.00	0.00	0.00	
<b>Begin 6°/100' build/turn</b>										
10,600.00	22.77	354.97	9,995.12	2,940.79	-348.59	-2,526.92	6.00	-5.41	6.51	
10,700.00	17.59	3.87	10,088.97	2,975.17	-349.27	-2,554.37	6.00	-5.17	8.90	
10,800.00	13.12	19.16	10,185.41	3,000.99	-344.52	-2,571.73	6.00	-4.48	15.29	
10,900.00	10.29	45.66	10,283.40	3,017.97	-334.40	-2,578.81	6.00	-2.83	26.50	
11,000.00	10.54	79.30	10,381.84	3,025.92	-319.01	-2,575.55	6.00	0.24	33.64	
11,100.00	13.69	104.02	10,479.66	3,024.75	-298.53	-2,561.97	6.00	3.15	24.72	
11,200.00	18.30	118.11	10,575.80	3,014.47	-273.18	-2,538.22	6.00	4.61	14.09	
11,300.00	23.53	126.41	10,669.20	2,995.21	-243.24	-2,504.56	6.00	5.23	8.30	
11,400.00	29.05	131.76	10,758.83	2,967.16	-209.03	-2,461.37	6.00	5.52	5.35	
11,500.00	34.72	135.52	10,843.72	2,930.64	-170.93	-2,409.11	6.00	5.67	3.75	
11,600.00	40.47	138.32	10,922.93	2,886.05	-129.36	-2,348.36	6.00	5.75	2.81	
11,700.00	46.27	140.53	10,995.59	2,833.87	-84.77	-2,279.78	6.00	5.81	2.21	
11,763.85	50.00	141.73	11,038.20	2,796.84	-54.95	-2,232.24	6.00	5.84	1.87	
<b>Begin 8°/100' build/turn</b>										
11,800.00	52.82	142.55	11,060.74	2,774.53	-37.61	-2,203.99	8.00	7.80	2.26	
11,900.00	60.65	144.53	11,115.56	2,707.31	11.98	-2,120.49	8.00	7.83	1.98	
12,000.00	68.50	146.23	11,158.46	2,633.02	63.22	-2,030.43	8.00	7.85	1.70	
12,100.00	76.37	147.75	11,188.62	2,553.13	115.09	-1,935.56	8.00	7.87	1.52	
12,200.00	84.24	149.17	11,205.45	2,469.18	166.60	-1,837.73	8.00	7.88	1.42	
12,260.42	89.00	150.01	11,209.01	2,417.18	197.12	-1,777.99	8.00	7.88	1.39	
<b>Begin 89.00° lateral</b>										
12,300.00	89.00	150.01	11,209.69	2,382.90	216.91	-1,738.82	0.00	0.00	0.00	
12,400.00	89.00	150.01	11,211.43	2,296.31	266.89	-1,639.86	0.00	0.00	0.00	
12,500.00	89.00	150.01	11,213.17	2,209.71	316.87	-1,540.89	0.00	0.00	0.00	
12,600.00	89.00	150.01	11,214.90	2,123.11	366.85	-1,441.93	0.00	0.00	0.00	
12,700.00	89.00	150.01	11,216.64	2,036.52	416.83	-1,342.97	0.00	0.00	0.00	
12,800.00	89.00	150.01	11,218.38	1,949.92	466.81	-1,244.00	0.00	0.00	0.00	
12,900.00	89.00	150.01	11,220.12	1,863.32	516.78	-1,145.04	0.00	0.00	0.00	
13,000.00	89.00	150.01	11,221.85	1,776.73	566.76	-1,046.08	0.00	0.00	0.00	
13,100.00	89.00	150.01	11,223.59	1,690.13	616.74	-947.11	0.00	0.00	0.00	
13,200.00	89.00	150.01	11,225.33	1,603.53	666.72	-848.15	0.00	0.00	0.00	
13,300.00	89.00	150.01	11,227.06	1,516.94	716.70	-749.18	0.00	0.00	0.00	
13,400.00	89.00	150.01	11,228.80	1,430.34	766.68	-650.22	0.00	0.00	0.00	
13,500.00	89.00	150.01	11,230.54	1,343.74	816.66	-551.26	0.00	0.00	0.00	
13,600.00	89.00	150.01	11,232.28	1,257.15	866.64	-452.29	0.00	0.00	0.00	
13,700.00	89.00	150.01	11,234.01	1,170.55	916.62	-353.33	0.00	0.00	0.00	
13,800.00	89.00	150.01	11,235.75	1,083.95	966.60	-254.37	0.00	0.00	0.00	
13,900.00	89.00	150.01	11,237.49	997.36	1,016.58	-155.40	0.00	0.00	0.00	
14,000.00	89.00	150.01	11,239.22	910.76	1,066.56	-56.44	0.00	0.00	0.00	
14,100.00	89.00	150.01	11,240.96	824.16	1,116.54	42.52	0.00	0.00	0.00	
14,200.00	89.00	150.01	11,242.70	737.57	1,166.52	141.49	0.00	0.00	0.00	
14,300.00	89.00	150.01	11,244.44	650.97	1,216.50	240.45	0.00	0.00	0.00	

RECEIVED  
Office of Oil and Gas

51 02194



Planning Report

<b>Database:</b>	DB_Jul2216dt_v14	<b>Local Co-ordinate Reference:</b>	Well Burch Ridge 7 HU (slot G)
<b>Company:</b>	Tug Hill Operating LLC	<b>TVD Reference:</b>	GL @ 1313.00ft
<b>Project:</b>	Marshall County, West Virginia	<b>MD Reference:</b>	GL @ 1313.00ft
<b>Site:</b>	Burch Ridge	<b>North Reference:</b>	Grid
<b>Well:</b>	Burch Ridge 7 HU (slot G)	<b>Survey Calculation Method:</b>	Minimum Curvature
<b>Wellbore:</b>	Original Hole		
<b>Design:</b>	rev0		

Planned Survey

Measured Depth (ft)	Inclination (°)	Azimuth (°)	Vertical Depth (ft)	+N/-S (ft)	+E/-W (ft)	Vertical Section (ft)	Dogleg Rate (°/100ft)	Build Rate (°/100ft)	Turn Rate (°/100ft)
14,400.00	89.00	150.01	11,248.17	564.37	1,266.48	339.41	0.00	0.00	0.00
14,500.00	89.00	150.01	11,247.91	477.78	1,316.46	438.38	0.00	0.00	0.00
14,600.00	89.00	150.01	11,249.65	391.18	1,366.44	537.34	0.00	0.00	0.00
14,700.00	89.00	150.01	11,251.38	304.58	1,416.42	636.30	0.00	0.00	0.00
14,800.00	89.00	150.01	11,253.12	217.99	1,466.40	735.27	0.00	0.00	0.00
14,900.00	89.00	150.01	11,254.86	131.39	1,516.38	834.23	0.00	0.00	0.00
15,000.00	89.00	150.01	11,256.60	44.79	1,566.36	933.20	0.00	0.00	0.00
15,100.00	89.00	150.01	11,258.33	-41.80	1,616.34	1,032.16	0.00	0.00	0.00
15,200.00	89.00	150.01	11,260.07	-128.40	1,666.32	1,131.12	0.00	0.00	0.00
15,300.00	89.00	150.01	11,261.81	-215.00	1,716.30	1,230.09	0.00	0.00	0.00
15,400.00	89.00	150.01	11,263.54	-301.59	1,766.28	1,329.05	0.00	0.00	0.00
15,500.00	89.00	150.01	11,265.28	-388.19	1,816.26	1,428.01	0.00	0.00	0.00
15,600.00	89.00	150.01	11,267.02	-474.79	1,866.24	1,526.98	0.00	0.00	0.00
15,700.00	89.00	150.01	11,268.76	-561.38	1,916.22	1,625.94	0.00	0.00	0.00
15,800.00	89.00	150.01	11,270.49	-647.98	1,966.20	1,724.90	0.00	0.00	0.00
15,900.00	89.00	150.01	11,272.23	-734.58	2,016.18	1,823.87	0.00	0.00	0.00
16,000.00	89.00	150.01	11,273.97	-821.17	2,066.16	1,922.83	0.00	0.00	0.00
16,100.00	89.00	150.01	11,275.70	-907.77	2,116.14	2,021.79	0.00	0.00	0.00
16,200.00	89.00	150.01	11,277.44	-994.37	2,166.12	2,120.76	0.00	0.00	0.00
16,300.00	89.00	150.01	11,279.18	-1,080.96	2,216.10	2,219.72	0.00	0.00	0.00
16,400.00	89.00	150.01	11,280.92	-1,167.56	2,266.08	2,318.68	0.00	0.00	0.00
16,500.00	89.00	150.01	11,282.65	-1,254.16	2,316.06	2,417.65	0.00	0.00	0.00
16,600.00	89.00	150.01	11,284.39	-1,340.75	2,366.04	2,516.61	0.00	0.00	0.00
16,700.00	89.00	150.01	11,286.13	-1,427.35	2,416.02	2,615.58	0.00	0.00	0.00
16,800.00	89.00	150.01	11,287.86	-1,513.95	2,466.00	2,714.54	0.00	0.00	0.00
16,900.00	89.00	150.01	11,289.60	-1,600.54	2,515.98	2,813.50	0.00	0.00	0.00
17,000.00	89.00	150.01	11,291.34	-1,687.14	2,565.96	2,912.47	0.00	0.00	0.00
17,100.00	89.00	150.01	11,293.08	-1,773.74	2,615.94	3,011.43	0.00	0.00	0.00
17,200.00	89.00	150.01	11,294.81	-1,860.33	2,665.92	3,110.39	0.00	0.00	0.00
17,300.00	89.00	150.01	11,296.55	-1,946.93	2,715.90	3,209.36	0.00	0.00	0.00
17,400.00	89.00	150.01	11,298.29	-2,033.53	2,765.88	3,308.32	0.00	0.00	0.00
17,500.00	89.00	150.01	11,300.02	-2,120.12	2,815.86	3,407.28	0.00	0.00	0.00
17,600.00	89.00	150.01	11,301.76	-2,206.72	2,865.84	3,506.25	0.00	0.00	0.00
17,700.00	89.00	150.01	11,303.50	-2,293.32	2,915.82	3,605.21	0.00	0.00	0.00
17,800.00	89.00	150.01	11,305.24	-2,379.91	2,965.80	3,704.17	0.00	0.00	0.00
17,900.00	89.00	150.01	11,306.97	-2,466.51	3,015.78	3,803.14	0.00	0.00	0.00
18,000.00	89.00	150.01	11,308.71	-2,553.11	3,065.76	3,902.10	0.00	0.00	0.00
18,100.00	89.00	150.01	11,310.45	-2,639.70	3,115.74	4,001.06	0.00	0.00	0.00
18,200.00	89.00	150.01	11,312.18	-2,726.30	3,165.72	4,100.03	0.00	0.00	0.00
18,300.00	89.00	150.01	11,313.92	-2,812.90	3,215.70	4,198.99	0.00	0.00	0.00
18,400.00	89.00	150.01	11,315.66	-2,899.49	3,265.68	4,297.96	0.00	0.00	0.00
18,500.00	89.00	150.01	11,317.40	-2,986.09	3,315.66	4,396.92	0.00	0.00	0.00
18,600.00	89.00	150.01	11,319.13	-3,072.69	3,365.64	4,495.88	0.00	0.00	0.00
18,700.00	89.00	150.01	11,320.87	-3,159.28	3,415.62	4,594.85	0.00	0.00	0.00
18,800.00	89.00	150.01	11,322.61	-3,245.88	3,465.60	4,693.81	0.00	0.00	0.00
18,900.00	89.00	150.01	11,324.34	-3,332.48	3,515.58	4,792.77	0.00	0.00	0.00
19,000.00	89.00	150.01	11,326.08	-3,419.07	3,565.56	4,891.74	0.00	0.00	0.00
19,100.00	89.00	150.01	11,327.82	-3,505.67	3,615.54	4,990.70	0.00	0.00	0.00
19,200.00	89.00	150.01	11,329.56	-3,592.27	3,665.52	5,089.66	0.00	0.00	0.00
19,300.00	89.00	150.01	11,331.29	-3,678.86	3,715.50	5,188.63	0.00	0.00	0.00
19,400.00	89.00	150.01	11,333.03	-3,765.46	3,765.48	5,287.59	0.00	0.00	0.00
19,500.00	89.00	150.01	11,334.77	-3,852.06	3,815.46	5,386.55	0.00	0.00	0.00
19,600.00	89.00	150.01	11,336.50	-3,938.65	3,865.44	5,485.52	0.00	0.00	0.00
19,700.00	89.00	150.01	11,338.24	-4,025.25	3,915.42	5,584.48	0.00	0.00	0.00

RECEIVED  
Office of Oil and Gas

MAR 13 2019

51 02194



Planning Report

<b>Database:</b>	DB_Jul2216dt_v14	<b>Local Co-ordinate Reference:</b>	Well Burch Ridge 7 HU (slot G)
<b>Company:</b>	Tug Hill Operating LLC	<b>TVD Reference:</b>	GL @ 1313.00ft
<b>Project:</b>	Marshall County, West Virginia	<b>MD Reference:</b>	GL @ 1313.00ft
<b>Site:</b>	Burch Ridge	<b>North Reference:</b>	Grid
<b>Well:</b>	Burch Ridge 7 HU (slot G)	<b>Survey Calculation Method:</b>	Minimum Curvature
<b>Wellbore:</b>	Original Hole		
<b>Design:</b>	rev0		

Planned Survey									
Measured Depth (ft)	Inclination (°)	Azimuth (°)	Vertical Depth (ft)	+N/-S (ft)	+E/-W (ft)	Vertical Section (ft)	Dogleg Rate (°/100ft)	Build Rate (°/100ft)	Turn Rate (°/100ft)
19,800.00	89.00	150.01	11,339.98	-4,111.85	3,965.40	5,683.44	0.00	0.00	0.00
19,900.00	89.00	150.01	11,341.72	-4,198.44	4,015.38	5,782.41	0.00	0.00	0.00
20,000.00	89.00	150.01	11,343.45	-4,285.04	4,065.36	5,881.37	0.00	0.00	0.00
20,100.00	89.00	150.01	11,345.19	-4,371.64	4,115.34	5,980.34	0.00	0.00	0.00
20,200.00	89.00	150.01	11,346.93	-4,458.23	4,165.32	6,079.30	0.00	0.00	0.00
20,300.00	89.00	150.01	11,348.66	-4,544.83	4,215.30	6,178.26	0.00	0.00	0.00
20,400.00	89.00	150.01	11,350.40	-4,631.43	4,265.28	6,277.23	0.00	0.00	0.00
20,500.00	89.00	150.01	11,352.14	-4,718.02	4,315.26	6,376.19	0.00	0.00	0.00
20,600.00	89.00	150.01	11,353.88	-4,804.62	4,365.24	6,475.15	0.00	0.00	0.00
20,700.00	89.00	150.01	11,355.61	-4,891.22	4,415.22	6,574.12	0.00	0.00	0.00
20,800.00	89.00	150.01	11,357.35	-4,977.82	4,465.20	6,673.08	0.00	0.00	0.00
20,900.00	89.00	150.01	11,359.09	-5,064.41	4,515.18	6,772.04	0.00	0.00	0.00
21,000.00	89.00	150.01	11,360.82	-5,151.01	4,565.16	6,871.01	0.00	0.00	0.00
21,100.00	89.00	150.01	11,362.56	-5,237.61	4,615.14	6,969.97	0.00	0.00	0.00
21,200.00	89.00	150.01	11,364.30	-5,324.20	4,665.12	7,068.93	0.00	0.00	0.00
21,300.00	89.00	150.01	11,366.04	-5,410.80	4,715.10	7,167.90	0.00	0.00	0.00
21,400.00	89.00	150.01	11,367.77	-5,497.40	4,765.08	7,266.86	0.00	0.00	0.00
21,500.00	89.00	150.01	11,369.51	-5,583.99	4,815.06	7,365.82	0.00	0.00	0.00
21,600.00	89.00	150.01	11,371.25	-5,670.59	4,865.04	7,464.79	0.00	0.00	0.00
21,700.00	89.00	150.01	11,372.98	-5,757.19	4,915.02	7,563.75	0.00	0.00	0.00
21,800.00	89.00	150.01	11,374.72	-5,843.78	4,965.00	7,662.72	0.00	0.00	0.00
21,900.00	89.00	150.01	11,376.46	-5,930.38	5,014.98	7,761.68	0.00	0.00	0.00
22,000.00	89.00	150.01	11,378.20	-6,016.98	5,064.96	7,860.64	0.00	0.00	0.00
22,100.00	89.00	150.01	11,379.93	-6,103.57	5,114.94	7,959.61	0.00	0.00	0.00
22,200.00	89.00	150.01	11,381.67	-6,190.17	5,164.92	8,058.57	0.00	0.00	0.00
22,300.00	89.00	150.01	11,383.41	-6,276.77	5,214.90	8,157.53	0.00	0.00	0.00
22,400.00	89.00	150.01	11,385.14	-6,363.36	5,264.88	8,256.50	0.00	0.00	0.00
22,500.00	89.00	150.01	11,386.88	-6,449.96	5,314.86	8,355.46	0.00	0.00	0.00
22,600.00	89.00	150.01	11,388.62	-6,536.56	5,364.84	8,454.42	0.00	0.00	0.00
22,700.00	89.00	150.01	11,390.36	-6,623.15	5,414.82	8,553.39	0.00	0.00	0.00
22,800.00	89.00	150.01	11,392.09	-6,709.75	5,464.80	8,652.35	0.00	0.00	0.00
22,900.00	89.00	150.01	11,393.83	-6,796.35	5,514.78	8,751.31	0.00	0.00	0.00
23,000.00	89.00	150.01	11,395.57	-6,882.94	5,564.76	8,850.28	0.00	0.00	0.00
23,100.00	89.00	150.01	11,397.30	-6,969.54	5,614.74	8,949.24	0.00	0.00	0.00
23,200.00	89.00	150.01	11,399.04	-7,056.14	5,664.72	9,048.20	0.00	0.00	0.00
23,300.00	89.00	150.01	11,400.78	-7,142.73	5,714.70	9,147.17	0.00	0.00	0.00
23,400.00	89.00	150.01	11,402.52	-7,229.33	5,764.68	9,246.13	0.00	0.00	0.00
23,500.00	89.00	150.01	11,404.25	-7,315.93	5,814.66	9,345.10	0.00	0.00	0.00
23,600.00	89.00	150.01	11,405.99	-7,402.52	5,864.64	9,444.06	0.00	0.00	0.00
23,700.00	89.00	150.01	11,407.73	-7,489.12	5,914.62	9,543.02	0.00	0.00	0.00
23,800.00	89.00	150.01	11,409.46	-7,575.72	5,964.60	9,641.99	0.00	0.00	0.00
23,830.82	89.00	150.01	11,410.00	-7,602.41	5,980.00	9,672.49	0.00	0.00	0.00

PBHL/TD 23830.82 MD/11410.00 TVD

RECEIVED  
Office of Oil and Gas  
MAR 13 2019  
WV Department of  
Environmental Protection



<b>Database:</b>	DB_Jul2216dt_v14	<b>Local Co-ordinate Reference:</b>	Well Burch Ridge 7 HU (slot G)
<b>Company:</b>	Tug Hill Operating LLC	<b>TVD Reference:</b>	GL @ 1313.00ft
<b>Project:</b>	Marshall County, West Virginia	<b>MD Reference:</b>	GL @ 1313.00ft
<b>Site:</b>	Burch Ridge	<b>North Reference:</b>	Grid
<b>Well:</b>	Burch Ridge 7 HU (slot G)	<b>Survey Calculation Method:</b>	Minimum Curvature
<b>Wellbore:</b>	Original Hole		
<b>Design:</b>	rev0		

Design Targets									
Target Name	Dip Angle (°)	Dip Dir. (°)	TVD (ft)	+N/-S (ft)	+E/-W (ft)	Northing (usft)	Easting (usft)	Latitude	Longitude
Burch Ridge 7HU LP	0.00	0.00	11,209.00	2,417.16	197.09	14,439,757.97	1,696,132.46	39.76097418	-80.80174082
- hit/miss target									
- plan misses target center by 0.04ft at 12260.42ft MD (11209.01 TVD, 2417.18 N, 197.12 E)									
- Point									
Burch Ridge 7HU PBHL	0.00	0.00	11,410.00	-7,602.41	5,980.00	14,429,738.42	1,701,915.36	39.73342058	-80.78125011
- plan hits target center									
- Point									

Plan Annotations					
Measured Depth (ft)	Vertical Depth (ft)	Local Coordinates		Comment	
		+N/-S (ft)	+E/-W (ft)		
700.00	700.00	0.00	0.00	KOP Begin 1°/100' build	
900.00	899.96	3.28	1.19	Begin 2.00° tangent	
1,300.28	1,300.00	16.41	5.97	Begin 1°/100' turn	
1,393.41	1,393.07	19.55	6.33	Begin 2.00° tangent	
3,101.38	3,100.00	78.72	-0.86	Begin 2°/100' build	
4,218.58	4,180.93	329.84	-31.39	Begin 24.34° tangent	
10,570.80	9,968.35	2,929.18	-347.37	Begin 6°/100' build/turn	
11,763.85	11,038.20	2,796.84	-54.95	Begin 8°/100' build/turn	
12,260.42	11,209.01	2,417.18	197.12	Begin 89.00° lateral	
23,830.82	11,410.00	-7,602.41	5,980.00	PBHL/TD 23830.82 MD/11410.00 TVD	

RECEIVED  
Office of Oil and Gas  
MAR 13 2019  
WV Department of  
Environmental Protection





# Well Site Safety Plan

## Tug Hill Operating, LLC

*ju*  
*2/27/19*

Well Name: Burch Ridge 7HU

Pad Location: Burch Ridge

Marshall County, West Virginia

UTM (meters), NAD83, Zone 17:

NORTHING -4,400,510.28

EASTING -516,922.14

February 2019

4705102194

WW-9  
(4/16)

API Number 47 - 051 - \_\_\_\_\_  
Operator's Well No. Burch Ridge 7HU

STATE OF WEST VIRGINIA  
DEPARTMENT OF ENVIRONMENTAL PROTECTION  
OFFICE OF OIL AND GAS

FLUIDS/ CUTTINGS DISPOSAL & RECLAMATION PLAN

Operator Name Tug Hill Operating, LLC OP Code 494510851

Watershed (HUC 10) French Creek - Ohio River Quadrangle Powhatan Point 7.5'

Do you anticipate using more than 5,000 bbls of water to complete the proposed well work? Yes  No

Will a pit be used? Yes  No

If so, please describe anticipated pit waste: AST Tanks with proper containment will be used for staging fresh water for frac and flow back water

Will a synthetic liner be used in the pit? Yes  No  If so, what ml.? AST Tanks will be used with proper containment

Proposed Disposal Method For Treated Pit Wastes:

- Land Application
- Underground Injection ( UIC Permit Number UIC 2459, UIC 965, UIC 359, UIC 2D0732540, UIC 2D0732523 )
- Reuse (at API Number \_\_\_\_\_)
- Off Site Disposal (Supply form WW-9 for disposal location)
- Other (Explain \_\_\_\_\_)

Will closed loop system be used? If so, describe: Yes - For Vertical and Horizontal Drilling

Drilling medium anticipated for this well (vertical and horizontal)? Air, freshwater, oil based, etc. Air for vertical / Oil for Horizontal

-If oil based, what type? Synthetic, petroleum, etc. Synthetic Oil Base

Additives to be used in drilling medium? Barite for weight

Drill cuttings disposal method? Leave in pit, landfill, removed offsite, etc. All drill cuttings to be disposed of in a Landfill

-If left in pit and plan to solidify what medium will be used? (cement, lime, sawdust) N/A

-Landfill or offsite name/permit number? Wetzel County Sanitary Landfill (SWF-1021 / WV0109185) and Westmoreland Sanitary Landfill, LLC (SAN1405 / PA DEP EC#1386426)

Permittee shall provide written notice to the Office of Oil and Gas of any load of drill cuttings or associated waste rejected at any West Virginia solid waste facility. The notice shall be provided within 24 hours of rejection and the permittee shall also disclose where it was properly disposed.

I certify that I understand and agree to the terms and conditions of the GENERAL WATER POLLUTION PERMIT issued on August 1, 2005, by the Office of Oil and Gas of the West Virginia Department of Environmental Protection. I understand that the provisions of the permit are enforceable by law. Violations of any term or condition of the general permit and/or other applicable law or regulation can lead to enforcement action.

I certify under penalty of law that I have personally examined and am familiar with the information submitted on this application form and all attachments thereto and that, based on my inquiry of those individuals immediately responsible for obtaining the information, I believe that the information is true, accurate, and complete. I am aware that there are significant penalties for submitting false information, including the possibility of fine or imprisonment.

Company Official Signature James A Pancake

Company Official (Typed Name) Jim Pancake

Company Official Title Vice President - Geoscience

Subscribed and sworn before me this 27 day of FEBRUARY, 20 19

Maureen A Stead Notary Public

My commission expires 1/28/23

RECEIVED  
Office of Oil and Gas  
MAR 13 2019

WV Department of Environmental Protection  
Commonwealth of Pennsylvania - Notary Seal  
MAUREEN A STEAD - Notary Public  
Washington County  
My Commission Expires Jan 28, 2023  
Commission Number 1259926

Form WW-9

Operator's Well No. Burch Ridge 7HU

Tug Hill Operating, LLC

Proposed Revegetation Treatment: Acres Disturbed 17.06 acres Prevegetation pH 6.0

Lime 3 Tons/acre or to correct to pH 6.5

Fertilizer type 10-20-20

Fertilizer amount 500 lbs/acre

Mulch 2.5 Tons/acre

Seed Mixtures

Temporary		Permanent	
Seed Type	lbs/acre	Seed Type	lbs/acre
Annual Ryegrass	40	Orchard Grass	12
Spring Oats	96	Ladino	3
		White Clover	2

Attach:

Maps(s) of road, location, pit and proposed area for land application (unless engineered plans including this info have been provided). If water from the pit will be land applied, include dimensions (L x W x D) of the pit, and dimensions (L x W), and area in acreage, of the land application area.

Photocopied section of involved 7.5' topographic sheet.

Plan Approved by: *Jim Wickham*

Comments: \_\_\_\_\_  
\_\_\_\_\_  
\_\_\_\_\_  
\_\_\_\_\_  
\_\_\_\_\_

Title: Oil and Gas Inspector

Date: 2/27/19

Field Reviewed?  Yes  No

RECEIVED  
Office of Oil and Gas  
MAR 13 2019  
WV Department of  
Environmental Protection

WW-9

**PROPOSED BURCH RIDGE  
7HU**

SUPPLEMENT PG 1

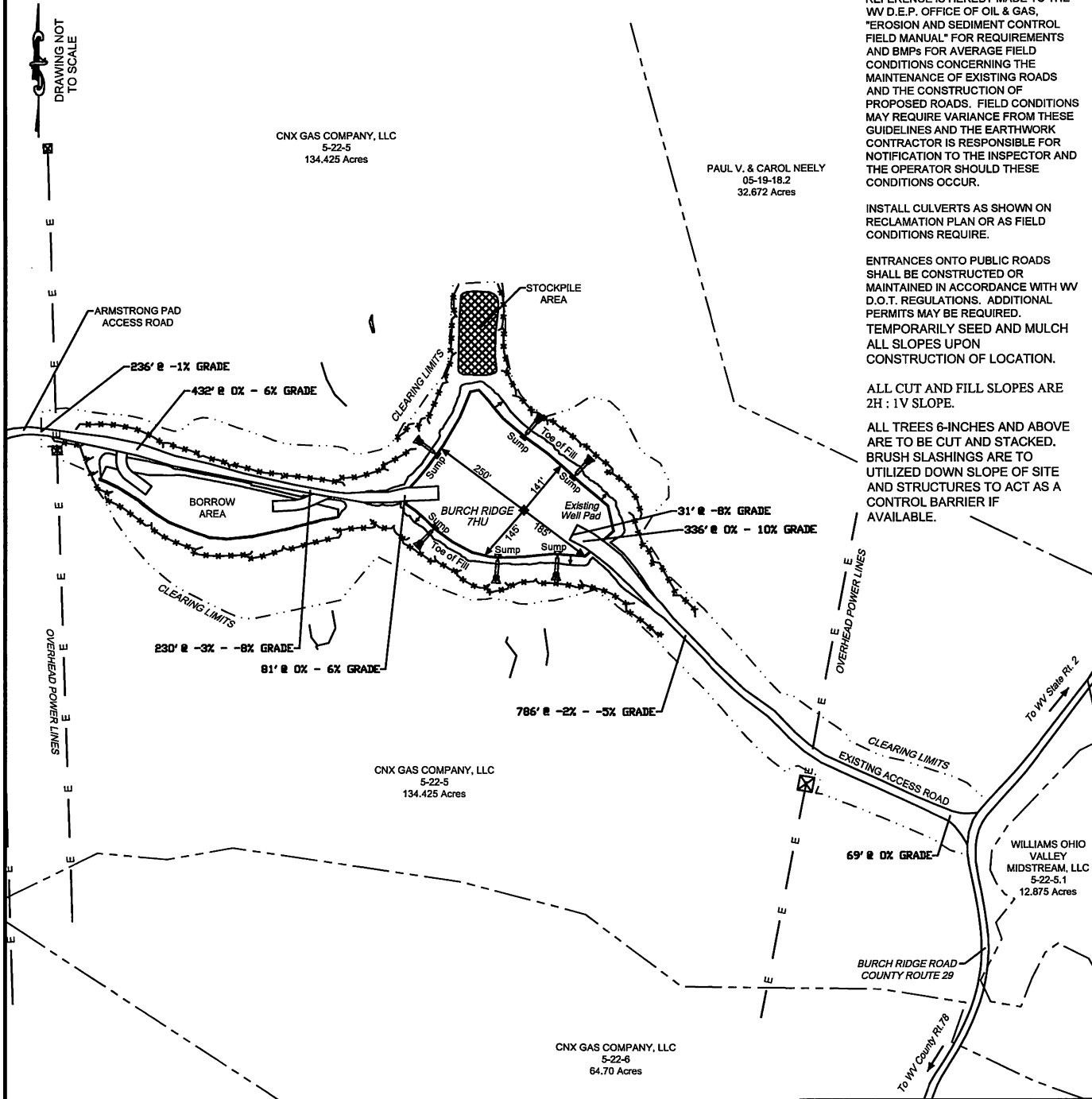

REFERENCE IS HEREBY MADE TO THE WV D.E.P. OFFICE OF OIL & GAS, "EROSION AND SEDIMENT CONTROL FIELD MANUAL" FOR REQUIREMENTS AND BMPs FOR AVERAGE FIELD CONDITIONS CONCERNING THE MAINTENANCE OF EXISTING ROADS AND THE CONSTRUCTION OF PROPOSED ROADS. FIELD CONDITIONS MAY REQUIRE VARIANCE FROM THESE GUIDELINES AND THE EARTHWORK CONTRACTOR IS RESPONSIBLE FOR NOTIFICATION TO THE INSPECTOR AND THE OPERATOR SHOULD THESE CONDITIONS OCCUR.

INSTALL CULVERTS AS SHOWN ON RECLAMATION PLAN OR AS FIELD CONDITIONS REQUIRE.

ENTRANCES ONTO PUBLIC ROADS SHALL BE CONSTRUCTED OR MAINTAINED IN ACCORDANCE WITH WV D.O.T. REGULATIONS. ADDITIONAL PERMITS MAY BE REQUIRED. TEMPORARILY SEED AND MULCH ALL SLOPES UPON CONSTRUCTION OF LOCATION.

ALL CUT AND FILL SLOPES ARE 2H : 1V SLOPE.

ALL TREES 6-INCHES AND ABOVE ARE TO BE CUT AND STACKED. BRUSH SLASHINGS ARE TO UTILIZED DOWN SLOPE OF SITE AND STRUCTURES TO ACT AS A CONTROL BARRIER IF AVAILABLE.

**LEGEND**

- Note:
- ⊙ - Denotes existing culvert with appropriate sediment outlet control (Rip Rap splash pad).
  - \*\*\*\*\* Silt Fence and or Sediment and Erosion Control Measure.
  - Surface Boundary

RECEIVED  
Office of Oil and Gas  
**MAR 13 2019**  
WV Department of  
Environmental Protection

WW-9

# PROPOSED BURCH RIDGE 7HU

SUPPLEMENT PG 2

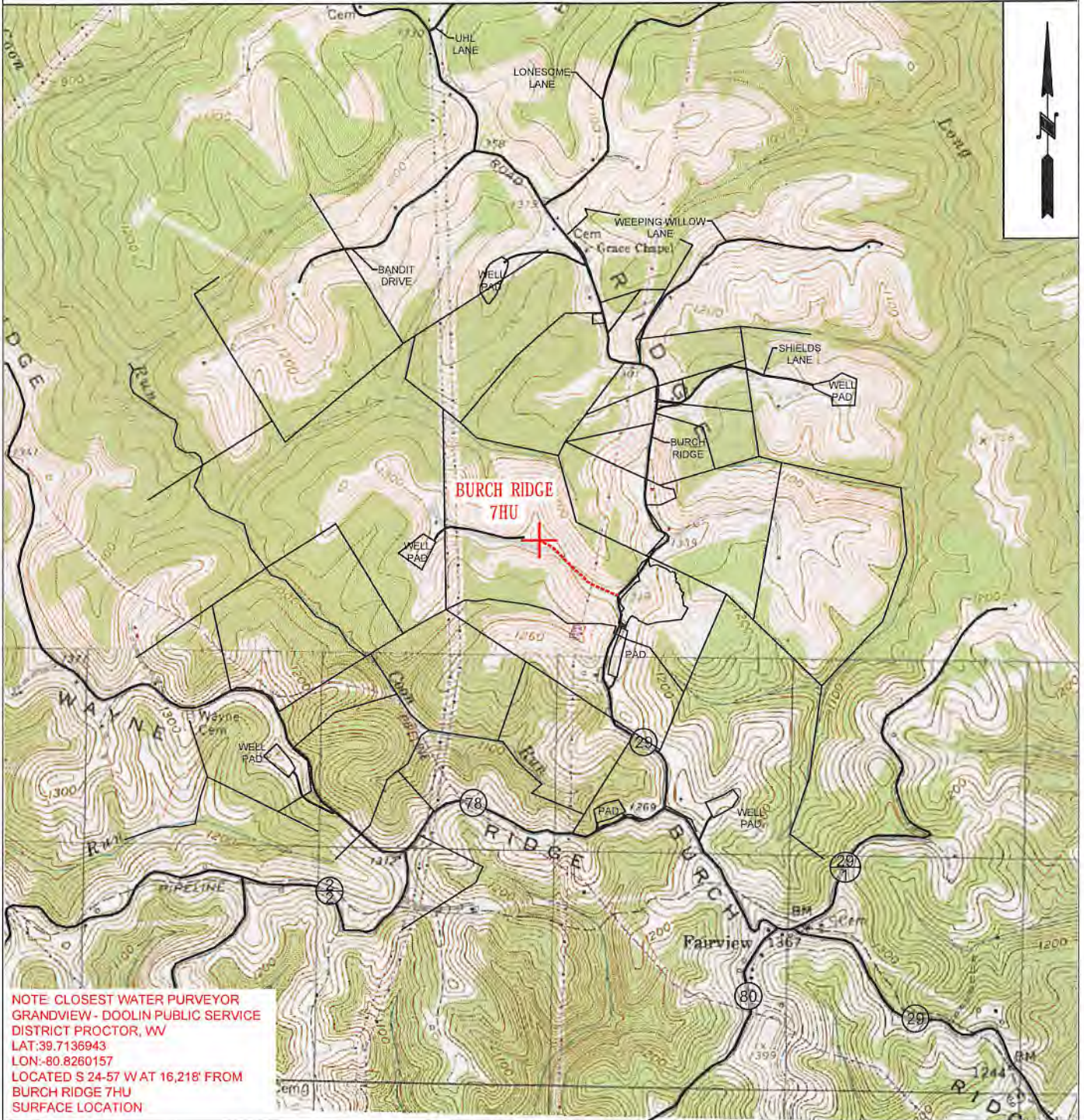

NOTE: CLOSEST WATER PURVEYOR  
GRANDVIEW - DOOLIN PUBLIC SERVICE  
DISTRICT PROCTOR, WV  
LAT: 39.7136943  
LON: -80.8260157  
LOCATED S 24-57' W AT 16,218' FROM  
BURCH RIDGE 7HU  
SURFACE LOCATION

 <b>TUG HILL OPERATING</b>	<b>OPERATOR</b>	494510851	<b>TOPO SECTION</b>	LEASE NAME
	TUG HILL OPERATING, LLC 380 SOUTHPOINTE BLVD SUITE 200 CANONSBURG, PA 15317		POWHATAN POINT 7.5'	BURCH RIDGE
			<b>SCALE:</b> 1" = 2000'	<b>DATE RECEIVED:</b> Office of Oil and Gas DATE: 02-25-2019

MAR 13 2019

# BURCH RIDGE LEASE WELL 7HU

426.9305± ACRES

- NOTES**
1. BORE PATH BASED ON GRID NORTH.
  2. NO WATER WELLS WITHIN 250' OF WELL WERE FOUND, NO DWELLINGS WITHIN 625' OF PAD CENTER WERE FOUND.
  3. OWNERSHIP TAKEN FROM PUBLIC RECORDS OF MARSHALL COUNTY, WV IN MARCH, 2017. COORDINATES AND WELL TIES BASED UPON DIFFERENTIAL GPS MEASUREMENTS.
  4. WELL LOCATION REFERENCES ARE BASED UPON THE MAGNETIC MERIDIAN.
  5. ALL DEEP WELLS WITHIN 3,000' OF LATERAL ARE SHOWN ON PLAT.

TOP HOLE LATITUDE: 39°47'30"  
BOTTOM HOLE LATITUDE: 39°45'00"

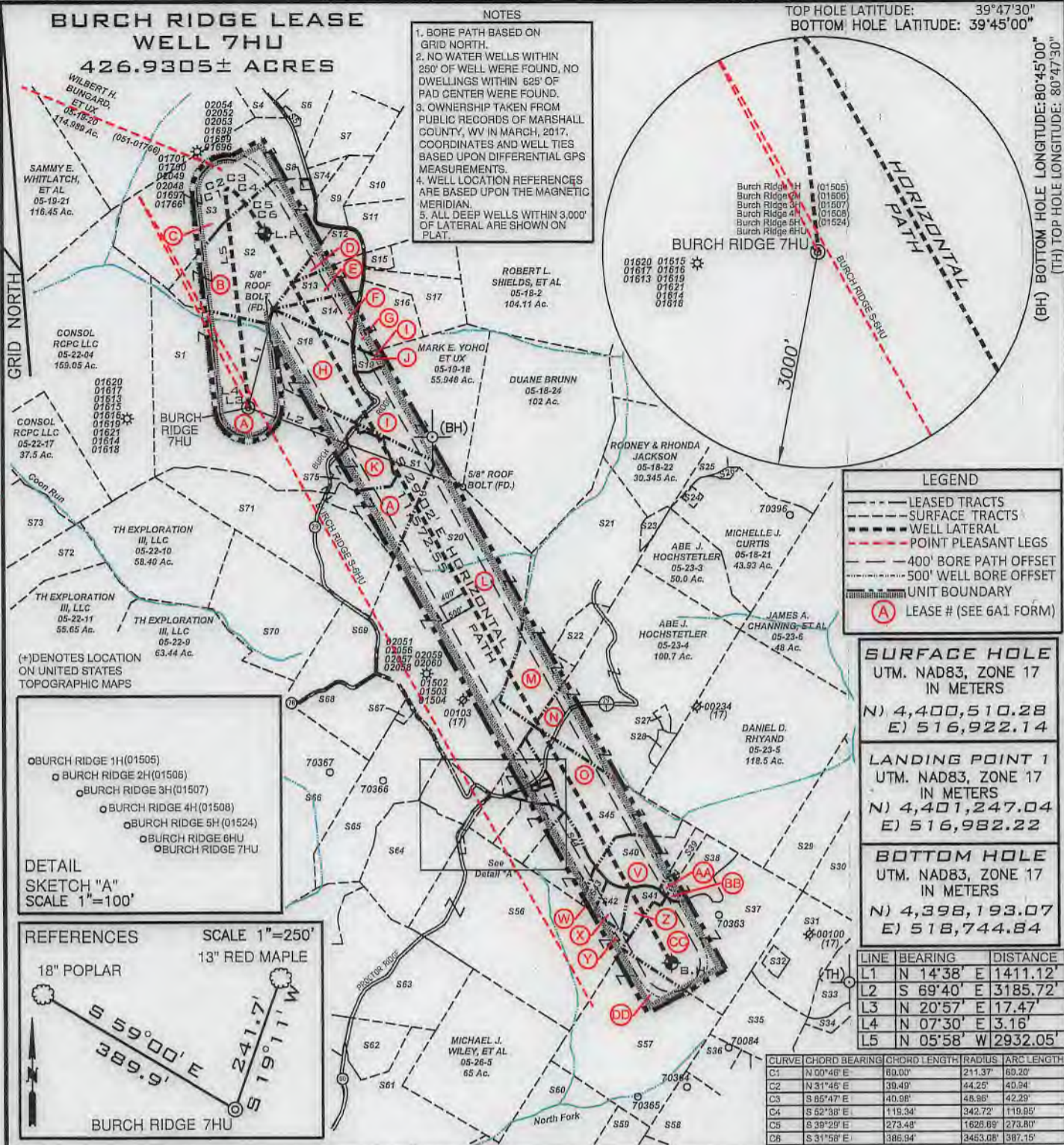
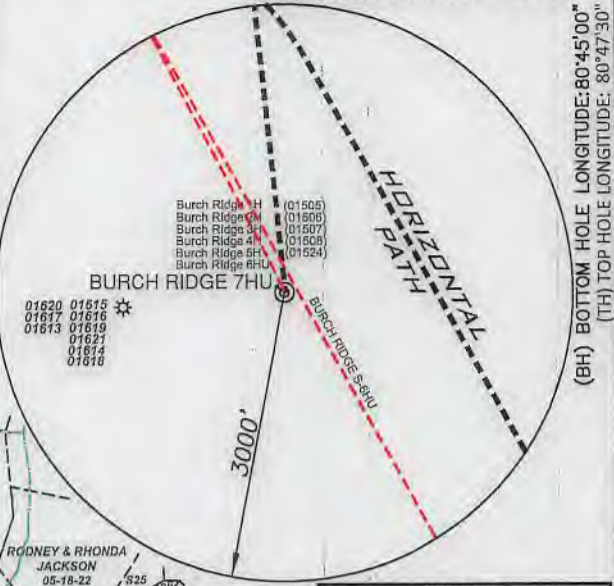

**LEGEND**

- LEASE TRACTS
- SURFACE TRACTS
- WELL LATERAL
- POINT PLEASANT LEGS
- 400' BORE PATH OFFSET
- 500' WELL BORE OFFSET
- UNIT BOUNDARY
- (A) LEASE # (SEE 6A1 FORM)

**SURFACE HOLE**  
UTM. NAD83, ZONE 17  
IN METERS  
N) 4,400,510.28  
E) 516,922.14

**LANDING POINT 1**  
UTM. NAD83, ZONE 17  
IN METERS  
N) 4,401,247.04  
E) 516,982.22

**BOTTOM HOLE**  
UTM. NAD83, ZONE 17  
IN METERS  
N) 4,398,193.07  
E) 518,744.84

LINE	BEARING	DISTANCE
L1	N 14°38' E	1411.12'
L2	S 69°40' E	3185.72'
L3	N 20°57' E	17.47'
L4	N 07°30' E	3.16'
L5	N 05°58' W	2932.05'

CURVE	CHORD BEARING	CHORD LENGTH	RADIUS	ARC LENGTH
C1	N 00°46' E	80.00'	211.37'	80.20'
C2	N 31°45' E	39.49'	44.25'	40.94'
C3	S 85°47' E	40.98'	48.98'	42.29'
C4	S 52°38' E	119.34'	342.72'	119.85'
C5	S 39°29' E	273.48'	1628.89'	273.80'
C6	S 31°58' E	386.94'	3463.08'	387.15'

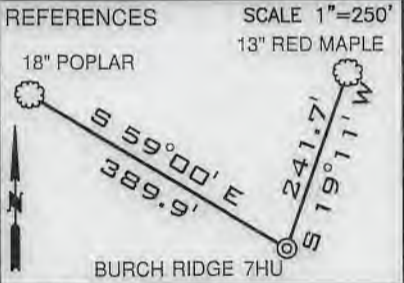
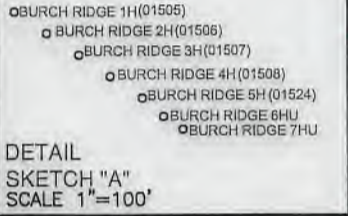

I, THE UNDERSIGNED, HEREBY CERTIFY THAT THIS PLAT IS CORRECT TO THE BEST OF MY KNOWLEDGE AND BELIEF AND SHOWS ALL THE INFORMATION REQUIRED BY LAW AND THE RULES ISSUED AND PRESCRIBED BY THE DEPARTMENT OF ENVIRONMENTAL PROTECTION

*David L Jackson*

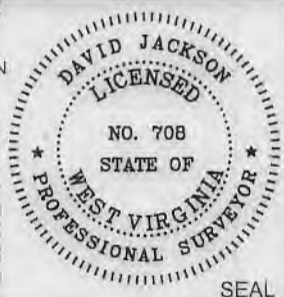

FILE NUMBER \_\_\_\_\_  
DRAWING NUMBER: BURCH RIDGE 7HU\_Rev 0  
SCALE: 1" = 2000'  
MINIMUM DEGREE OF ACCURACY: 1/200  
PROVEN SOURCE OF ELEVATION: SUBMETER MAPPING  
GRADE GPS



JACKSON SURVEYING INC.  
P.O. Box 1460  
Clarksburg, WV 26302  
304-623-5851

WVDEP  
OFFICE OF OIL & GAS  
601 57TH STREET, SE  
CHARLESTON, WV 25304

DATE: MARCH 07, 2019  
OPERATORS WELL NO. BURCH RIDGE 7HU  
API WELL NO. 47-051-02194 H6A  
STATE COUNTY PERMIT

WELL TYPE: OIL \_\_\_ GAS X LIQUID INJECTION \_\_\_ WASTE DISPOSAL \_\_\_  
(IF "GAS") PRODUCTION X STORAGE \_\_\_ DEEP X SHALLOW \_\_\_

LOCATION ELEVATION 1310.39' WATERSHED (HUC 10) FRENCH CREEK - OHIO RIVER  
DISTRICT FRANKLIN COUNTY MARSHALL  
QUADRANGLE POWHATAN POINT 7.5' LEASE NUMBER SEE WW-6A1 FORM

SURFACE OWNER CONSOL RCPC LLC ACREAGE 134.425  
OIL & GAS ROYALTY OWNER CNX GAS COMPANY LLC LEASE ACREAGE 134.425  
PROPOSED WORK: DRILL X CONVERT \_\_\_ DRILL DEEPER \_\_\_ REDRILL \_\_\_ FRACTURE OR STIMULATE X PLUG OFF OLD FORMATION \_\_\_  
PERFORATE NEW FORMATION \_\_\_ OTHER PHYSICAL CHANGE (SPECIFY) \_\_\_\_\_  
PLUG & ABANDON \_\_\_ CLEAN OUT & REPLUG \_\_\_

TARGET FORMATION POINT PLEASANT ESTIMATED DEPTH TVD: 11,429' TMD: 23,831'  
WELL OPERATOR TUG HILL OPERATING, LLC DESIGNATED AGENT DIANNA STAMPER  
ADDRESS 1320 SOUTH UNIVERSITY DRIVE, SUITE 500 ADDRESS 5400 D BIG TYLER ROAD  
FORT WORTH, TX 76107 CHARLESTON, WV 25313

COUNTY NAME  
PERMIT

**BURCH RIDGE LEASE  
WELL 7HU  
426.9305± ACRES**

**Detail "A"**

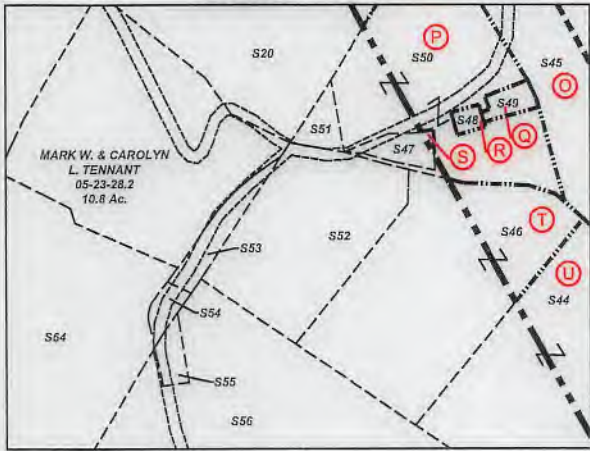

Number	TAX MAP - PARCEL	SURFACE OWNER	ACRES
S1	A 05-22-05	Consol RCPC LLC.	134.425
S2	B 05-19-28	David E. Yoho & Mark E. Yoho	56.899
S3	C 05-19-19	Russell Blake, et ux	66.4
S4	05-19-09	Penny Elaine Mezendez	10.44
S5	05-19-15	B.J. Herran Revocable Trust	0.72
S6	05-19-29	Ernie L. & Tammy L. Anderson	10.961
S7	05-19-30	Ernie & Tammy Anderson	19.037
S8	05-19-32	Jasper N. Burch, et al - Trustees	0.397
S9	05-19-31	Charles F. & Diana L. Haynes	8.779
S10	05-18-01	Diana Henry Haynes & Carol C. Henry	62.908
S11	05-19-14	James & Sherry Beegle	18.356
S12	D 05-19-27	David E. Yoho & Mark E. Yoho	7.041
S13	E 05-19-26	Roger J. & Beth E. James	9.977
S14	F 05-19-25	David E. Yoho & Mark E. Yoho	9.976
S15	05-19-16.1	Robert L. & Rebecca A. Shields	2.307
S16	G 05-19-24	Mark E. Yoho	15.436
S17	05-19-17	Mark E. Yoho	15.263
S18	H 05-19-18.2	Paul V. & Carol Neely	32.672
S19	J 05-19-18.1	Mark E. Yoho, et ux	2.57
S20	L 05-23-01	Patricia Accettolo, et al	146.66
S21	M 05-23-02	Daniel J. & Danielle D. Lilley	70.0
S22	05-23-2.2	Jessica N. & Andrew L. Jones	7.636
S23	05-23-2.1	William L. & Janice M. Wayne	2.364
S24	05-18-21	David P. Lassar, Life and David P. Lassar II & Julius L. Lassar	1.0
S25	05-18-21.1	Rodney & Rhonda Jackson	5.47
S26	05-18-21.3	T.H. Exploration III, LLC	0.811
S27	05-23-4.2	XCL Midstream Operating, LLC	1.17
S28	05-23-4.1	XCL Midstream Operating, LLC	2.16
S29	05-23-08	Carl David & Suzanne L. Guseman	29.5
S30	05-23-9.3	Linda D. Greathouse	17.5
S31	05-23-9.2	Linda D. Greathouse	25.58
S32	05-23-9.4	Jackson R. Sr. & Deanna L. Davis	2.087
S33	05-23-13	Linda D. Greathouse	14.24
S34	05-23-12	Mark A. Yoho	3.05
S35	05-23-9.1	John W. Van Orden, et ux	23.376
S36	05-26-22	Richard Joseph Otte, et ux	8.3
S37	CC 05-23-14	Dominion Transmission, Inc.	59.5
S38	BB 05-23-15	Henry Virginia Ethel, Est	15.5
S39	AA 05-23-16.1	Donald B. Henry	1.97
S40	V 05-23-16	Roy Friend Yoho, Sr.	18.03
S41	Z 05-23-17.3	William & Katherine Flewelling	5.018
S42	X 05-23-17	Tammy & Thomas E. Brown	4.62
S43	U 05-23-17.4	Tammy D. Meadows	2.605
S44	W 05-23-17.2	Dick Jr. & Carol J. Rowan	14.920
S45	O 05-23-18	Abe J. Hochstetler	35.38
S46	T 05-23-17.1	Curtis E. Hall, et ux	10.051
S47	S 05-23-21	Mark A. Yoho & Mark E. Yoho	0.588
S48	R 05-23-20	Christan Church	0.19
S49	Q 05-23-19	DOTY Cemetery	1.0
S50	P 05-23-18.1	Mark A. Yoho	7.8
S51	05-23-29	James Wiley	0.25
S52	05-23-22	Daniel D. Rhyand & Laurel R. Greene	6.25
S53	05-23-23	Michael J. Wiley, et al	1.0
S54	05-23-24	Michael J. Wiley, et al	0.25
S55	05-23-25	Arthur A. Wiley	0.43
S56	Y 05-23-26	Michael J. Wiley, et al	101.57
S57	DD 05-26-07	Dominion Transmission, Inc.	71.0
S58	05-26-23	Richard Joseph Otte, et ux	11.34
S59	05-26-17	Heartland Forestland Fund VII, LP	82.56
S60	05-26-06	Heartland Forestland Fund VII, LP	36.17
S61	05-26-4.4	Otis F. & Glenda M. Rush	39.436
S62	05-26-4.6	Otis F. Rush, Jr.	12.268
S63	05-26-02	Edwin Booth Anderson & Mark W. Booth	67.5
S64	05-23-27	Michael J. Wiley, et al	33.140
S65	05-23-28	Gregg D. Minor	39.43
S66	05-28-05	T.H. Exploration III, LLC.	105.9
S67	05-23-28.1	Troy W. & Erin M. Thomas	1.0
S68	05-22-07	Patricia Accettolo, et al	25.02
S69	05-22-7.1	T.H. Exploration II, LLC & Atinum Marcellus I, LLC	20.68
S70	05-22-08	T.H. Exploration III, LLC.	48.44
S71	05-22-06	Consol RCPC LLC.	64.70
S72	05-22-12	T.H. Exploration III, LLC.	61.49
S73	05-22-16	Edward R. Toho, Jr.	57.0
S74	05-19-30.1	Eric R. W. & Ashley A. Huggins	2.911
S75	K 05-22-5.1	Williams Ohio Valley Midstream, LLC	12.875

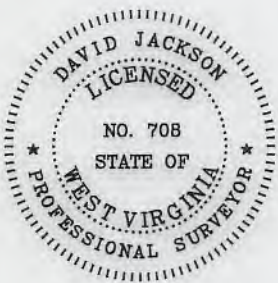

P.S. 708 *David L Jackson*

47-051-02194 H6A

	OPERATOR'S	WELL PLAT
	WELL #: <u>Burch Ridge 7HU</u>	
	DISTRICT: <u>Franklin</u>	PAGE 2 OF 3
	COUNTY: <u>Marshall</u>	DATE: <u>03/07/2019</u>
	STATE: <u>WV</u>	
	API #: <u>47-051-</u>	

**BURCH RIDGE LEASE  
WELL 7HU  
426.9305± ACRES**

Lease No.	Tags	Parcel	Oil & Gas Royalty Owner	Book	Page
10*19529	A	5-22-5	CNX GAS COMPANY LLC	945	175
10*14297	B	5-19-28	MARK E. YOHO AND DAVID E. YOHO	655	547
10*14634	C	5-19-19	RUSSELL BLAKE & MARY BLAKE	773	568
10*14297	D	5-19-27	MARK E. YOHO AND DAVID E. YOHO	655	547
10*14501	E	5-19-26	ROGER J & BETH E JAMES	752	204
10*14297	F	5-19-25	MARK E. YOHO AND DAVID E. YOHO	655	547
10*14295	G	5-19-24	MARK E YOHO AND MARY YOHO HI	655	546
10*14421	H	5-19-18.2	PAUL V NEELY AND CAROL J NEE	728	277
10*14295	I	5-19-18	MARK E YOHO AND MARY YOHO HI	655	546
10*14295	J	5-19-18.1	MARK E YOHO AND MARY YOHO, ET AL	655	546
10*19529	K	5-22-5.1	CNX GAS COMPANY LLC	945	175
10*14129	L	5-23-1	JESSE P. MCHENRY	703	283
10*14022	M	5-23-2	HOWARD N. WAYNE, SR, ET UX	665	384
10*24917	N	5-23-4	WALTER AND CONNIE J STREIGHT, ET AL	1027	95
10*14849	O	5-23-18	DAVID GUSTELY, ET AL	806	265
10*24917	P	5-23-18.1	WALTER AND CONNIE J STREIGHT, ET AL	1027	95
10*14849	Q	5-23-19	DAVID GUSTELY, ET AL	806	265
10*24917	R	5-23-20	WALTER AND CONNIE J STREIGHT, ET AL	1027	95
10*14849	S	5-23-21	DAVID GUSTELY, ET AL	806	265
10*24917	T	5-23-17.1	WALTER AND CONNIE J STREIGHT, ET AL	1027	95
10*14847	U	5-23-17.2	LETHA RUCKMAN, ET AL	806	270
10*24917	V	5-23-16	WALTER AND CONNIE J STREIGHT, ET AL	1027	95
10*14847	W	5-23-17.4	LETHA RUCKMAN, ET AL	806	270
10*24917	X	5-23-17	WALTER AND CONNIE J STREIGHT, ET AL	1027	95
10*14742	Y	5-23-26	SUSAN GORE, ET AL	790	505
10*24917	Z	5-23-17.3	WALTER AND CONNIE J STREIGHT, ET AL	1027	95
10*14847	AA	5-23-16.1	LETHA RUCKMAN, ET AL	806	270
10*24964	BB	5-23-15	GARNET GAS CORP, ET AL	1029	492
10*18343	CC	5-23-14	DOMINION ENERGY TRANSMISSION INC	936	79
10*18343	DD	5-26-7	DOMINION ENERGY TRANSMISSION INC	936	79

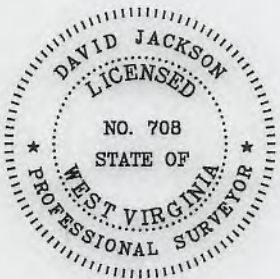

47-051-02194 H6A

P.S.  
708

*David L Jackson*



**TUG HILL**  
**OPERATING**

OPERATOR'S  
WELL #: Burch Ridge 7HU  
DISTRICT: Franklin  
COUNTY: Marshall  
STATE: WV  
API #: 47-051-

WELL PLAT  
PAGE 3 OF 3  
DATE: 03/07/2019



**INFORMATION SUPPLIED UNDER WEST VIRGINIA CODE  
Chapter 22, Article 6A, Section 5(a)(5)  
IN LIEU OF FILING LEASE(S) AND OTHER CONTINUING CONTRACT(S)**

Under the oath required to make the verification on page 1 of this Notice and Application, I depose and say that I am the person who signed the Notice and Application for the Applicant, and that –

- (1) the tract of land is the same tract described in this Application, partly or wholly depicted in the accompanying plat, and described in the Construction and Reclamation Plan;
- (2) the parties and recordation data (if recorded) for lease(s) or other continuing contract(s) by which the Applicant claims the right to extract, produce or market the oil or gas are as follows:

Lease Name or Number	Grantor, Lessor, etc.	Grantee, Lessee, etc.	Royalty	Book/Page
----------------------	-----------------------	-----------------------	---------	-----------

\*See attached pages

**Acknowledgement of Possible Permitting/Approval  
In Addition to the Office of Oil and Gas**

The permit applicant for the proposed well work addressed in this application hereby acknowledges the possibility of the need for permits and/or approvals from local, state, or federal entities in addition to the DEP, Office of Oil and Gas, including but not limited to the following:

- WV Division of Water and Waste Management
- WV Division of Natural Resources WV Division of Highways
- U.S. Army Corps of Engineers
- U.S. Fish and Wildlife Service
- County Floodplain Coordinator

The applicant further acknowledges that any Office of Oil and Gas permit in no way overrides, replaces, or nullifies the need for other permits/approvals that may be necessary and further affirms that all needed permits/approvals should be acquired from the appropriate authority before the affected activity is initiated.

Well Operator: Tug Hill Operating, LLC  
 By: Amy L. Miller *Amy L Miller*  
 Its: Permitting Specialist - Appalachia Region

Lease No.	Tags	Parcel	Lessor	Lessee	Royalty	Book	Page	Assignment	Assignment	Assignment	Assignment	Assignment	Assignment	
10*19529	A	5-22-5	CNX GAS COMPANY LLC	TH EXPLORATION, LLC	1/8+	945	175	NA	NA	NA	NA	NA	NA	
10*14297	B	5-19-28	MARK E. YOHO AND DAVID E. YOHO	TRIENERGY, INC.	1/8+	655	547	19/623 TriEnergy, Inc to AB Resources, LLC	666/40 AB Resources LLC to Chief Exploration & Development LLC	21/148 TriEnergy Inc to TriEnergy Holdings LLC	21/520 Chief Exploration & Development LLC and Radler 2000 Limited Partnership to Enerplus Resources (USA) Corp	24/39 AB Resources LLC, Chief Exploration & Development LLC, Radler 2000 Limited Partnership and Enerplus Resources (USA) Corp to Gastar Exploration USA Inc and Atinum Marcellus I LLC	21/41 Gastar Exploration USA Inc to Gastar Exploration Inc	36/9 Gastar Exploration Inc to TH Exploration II, LLC
10*14634	C	5-19-19	RUSSELL BLAKE & MARY BLAKE	GASTAR EXPLORATION USA, INC	1/8+	773	568	NA	NA	NA	NA	28/499 Gastar Exploration USA Inc to Atinum Marcellus I LLC	21/41 Gastar Exploration USA Inc to Gastar Exploration Inc	36/9 Gastar Exploration Inc to TH Exploration II, LLC
10*14297	D	5-19-27	MARK E. YOHO AND DAVID E. YOHO	TRIENERGY, INC.	1/8+	655	547	19/623 TriEnergy Inc to AB Resources LLC	666/40 AB Resources LLC to Chief Exploration & Development LLC	21/148 TriEnergy Inc to TriEnergy Holdings LLC	21/520 Chief Exploration & Development LLC and Radler 2000 Limited Partnership to Enerplus Resources (USA) Corp	24/39 AB Resources LLC, Chief Exploration & Development LLC, Radler 2000 Limited Partnership, Enerplus Resources (USA) Corp to Gastar Exploration USA Inc and Atinum Marcellus I LLC	21/41 Gastar Exploration USA Inc to Gastar Exploration Inc	36/9 Gastar Exploration Inc to TH Exploration II, LLC
10*14501	E	5-19-26	ROGER J & BETH E JAMES	GASTAR EXPLORATION USA, INC	1/8+	752	204	NA	NA	NA	NA	26/639 Gastar Exploration USA Inc to Atinum Marcellus I LLC	21/41 Gastar Exploration USA Inc to Gastar Exploration Inc	36/9 Gastar Exploration Inc to TH Exploration II, LLC
10*14297	F	5-19-25	MARK E. YOHO AND DAVID E. YOHO	TRIENERGY, INC.	1/8+	655	547	19/623 TriEnergy Inc to AB Resources LLC	666/40 AB Resources LLC to Chief Exploration & Development LLC	21/148 TriEnergy Inc to TriEnergy Holdings LLC	21/520 Chief Exploration & Development LLC and Radler 2000 Limited Partnership to Enerplus Resources (USA) Corp	24/39 AB Resources LLC, Chief Exploration & Development LLC, Radler 2000 Limited Partnership, Enerplus Resources (USA) Corp to Gastar Exploration USA Inc and Atinum Marcellus I LLC	21/41 Gastar Exploration USA Inc to Gastar Exploration Inc	36/9 Gastar Exploration Inc to TH Exploration II, LLC
10*14295	G	5-19-24	MARK E YOHO AND MARY YOHO HI	TRIENERGY, INC.	1/8+	655	546	19/623 TriEnergy Inc to AB Resources LLC	666/40 AB Resources LLC to Chief Exploration & Development LLC	21/148 TriEnergy Inc to TriEnergy Holdings LLC	21/520 Chief Exploration & Development LLC and Radler 2000 Limited Partnership to Enerplus Resources (USA) Corp	24/39 AB Resources LLC, Chief Exploration & Development LLC, Radler 2000 Limited Partnership, Enerplus Resources (USA) Corp to Gastar Exploration USA Inc and Atinum Marcellus I LLC	21/41 Gastar Exploration USA Inc to Gastar Exploration Inc	36/9 Gastar Exploration Inc to TH Exploration II, LLC

WW-6A1 Supplement

Operator's Well No. Burch Ridge S-7HU

Lease No.	Tags	Parcel	Lessor	Lessee	Royalty	Book	Page	Assignment	Assignment	Assignment	Assignment	Assignment	Assignment	Assignment
10*14421	H	5-19-18.2	PAUL V NEELY AND CAROL J NEE	GASTAR EXPLORATION USA, INC	1/8+	728	277	NA	NA	NA	NA	735/263 Gastar Exploration USA Inc to Atinum Marcellus I LLC	21/41 Gastar Exploration USA Inc to Gastar Exploration Inc	36/9 Gastar Exploration Inc to TH Exploration II, LLC
10*14295	I	5-19-18	MARK E YOHO AND MARY YOHO HI	TRIENERGY, INC.	1/8+	655	546	19/623 TriEnergy Inc to AB Resources LLC	666/40 AB Resources LLC to Chief Exploration & Development LLC	21/148 TriEnergy Inc to TriEnergy Holdings LLC	21/520 Chief Exploration & Development LLC and Radler 2000 Limited Partnership to Enerplus Resources (USA) Corp	24/39 AB Resources LLC, Chief Exploration & Development LLC, Radler 2000 Limited Partnership, Enerplus Resources (USA) Corp to Gastar Exploration USA Inc and Atinum Marcellus I LLC	21/41 Gastar Exploration USA Inc to Gastar Exploration Inc	36/9 Gastar Exploration Inc to TH Exploration II, LLC
10*14295	J	5-19-18.1	MARK E YOHO AND MARY YOHO HI	TRIENERGY, INC.	1/8+	655	546	19/623 TriEnergy Inc to AB Resources LLC	666/40 AB Resources LLC to Chief Exploration & Development LLC	21/148 TriEnergy Inc to TriEnergy Holdings LLC	21/520 Chief Exploration & Development LLC and Radler 2000 Limited Partnership to Enerplus Resources (USA) Corp	24/39 AB Resources LLC, Chief Exploration & Development LLC, Radler 2000 Limited Partnership, Enerplus Resources (USA) Corp to Gastar Exploration USA Inc and Atinum Marcellus I LLC	21/41 Gastar Exploration USA Inc to Gastar Exploration Inc	36/9 Gastar Exploration Inc to TH Exploration II, LLC
10*14296	J	5-19-18.1	DUANE E. BRUNN, SINGLE	TRIENERGY HOLDINGS, LLC	1/8+	705	484	19/623 TriEnergy to AB Resources LLC	666/40 AB Resources LLC to Chief Exploration & Development LLC	21/148 TriEnergy Inc to TriEnergy Holdings LLC	21/520 Chief Exploration & Development LLC and Radler 2000 Limited Partnership to Enerplus Resources (USA) Corp	24/32 AB Resources LLC and Gastar Exploration USA Inc to Atinum Marcellus I LLC	21/41 Gastar Exploration USA Inc to Gastar Exploration Inc	36/9 Gastar Exploration Inc to TH Exploration II, LLC
10*19529	K	5-22-5.1	CNX GAS COMPANY LLC	TH EXPLORATION, LLC	1/8+	945	175	NA	NA	NA	NA	NA	NA	NA
10*14129	L	5-23-1	JESSE P. MCHENRY	GASTAR EXPLORATION USA, INC	1/8+	703	283	NA	NA	NA	NA	23/353 Gastar Exploration USA Inc to Atinum Marcellus I LLC	21/41 Gastar Exploration USA Inc to Gastar Exploration, Inc	36/9 Gastar Exploration, Inc. to TH Exploration II, LLC
10*14022	M	5-23-2	HOWARD N. WAYNE, SR, ET UX	GASTAR EXPLORATION USA, INC	1/8+	665	384	NA	NA	NA	NA	31/184 Gastar Exploration USA Inc to Atinum Marcellus I LLC	21/41 Gastar Exploration USA Inc to Gastar Exploration Inc	36/9 Gastar Exploration, Inc. to TH Exploration II, LLC
10*14849	N	5-23-4	DAVID GUSTELY	GASTAR EXPLORATION USA, INC	1/8+	806	265	NA	NA	NA	NA	31/184 Gastar Exploration USA Inc to Atinum Marcellus I LLC	21/41 Gastar Exploration USA Inc to Gastar Exploration Inc	36/9 Gastar Exploration, Inc. to TH Exploration II, LLC
10*14853	N	5-23-4	DURWOOD WRIGHT	GASTAR EXPLORATION USA, INC	1/8+	809	507	NA	NA	NA	NA	31/184 Gastar Exploration USA Inc to Atinum Marcellus I LLC	21/41 Gastar Exploration USA Inc to Gastar Exploration Inc	36/9 Gastar Exploration, Inc to TH Exploration II, LLC
10*14861	N	5-23-4	NANCY WHITLATCH	GASTAR EXPLORATION USA, INC	1/8+	809	526	NA	NA	NA	NA	31/184 Gastar Exploration USA Inc to Atinum Marcellus I LLC	21/41 Gastar Exploration USA Inc to Gastar Exploration Inc	36/9 Gastar Exploration, Inc to TH Exploration II, LLC

Lease No.	Tags	Parcel	Lessor	Lessee	Royalty	Book	Page	Assignment	Assignment	Assignment	Assignment	Assignment	Assignment	Assignment
10*14862	N	5-23-4	ANN GUSTELY	GASTAR EXPLORATION USA, INC	1/8+	809	568	NA	NA	NA	NA	31/184 Gastar Exploration USA Inc to Atinum Marcellus I LLC	21/41 Gastar Exploration USA Inc to Gastar Exploration Inc	36/9 Gastar Exploration, Inc to TH Exploration II, LLC
10*14864	N	5-23-4	CAROLYN DURWAY	GASTAR EXPLORATION USA, INC	1/8+	810	330	NA	NA	NA	NA	31/184 Gastar Exploration USA Inc to Atinum Marcellus I LLC	21/41 Gastar Exploration USA Inc to Gastar Exploration Inc	36/9 Gastar Exploration, Inc to TH Exploration II, LLC
10*14866	N	5-23-4	GARY CARMICHAEL	GASTAR EXPLORATION USA, INC	1/8+	810	316	NA	NA	NA	NA	31/184 Gastar Exploration USA Inc to Atinum Marcellus I LLC	21/41 Gastar Exploration USA Inc to Gastar Exploration Inc	36/9 Gastar Exploration, Inc to TH Exploration II, LLC
10*14868	N	5-23-4	WOODROW CAMPBELL, JR.	GASTAR EXPLORATION USA, INC	1/8+	813	454	NA	NA	NA	NA	31/184 Gastar Exploration USA Inc to Atinum Marcellus I LLC	21/41 Gastar Exploration USA Inc to Gastar Exploration Inc	36/9 Gastar Exploration, Inc to TH Exploration II, LLC
10*14869	N	5-23-4	RALPH VAUGHN TAYLOR	GASTAR EXPLORATION USA, INC	1/8+	813	561	NA	NA	NA	NA	31/184 Gastar Exploration USA Inc to Atinum Marcellus I LLC	21/41 Gastar Exploration USA Inc to Gastar Exploration Inc	36/9 Gastar Exploration, Inc to TH Exploration II, LLC
10*14870	N	5-23-4	DAVID CARMICHAEL	GASTAR EXPLORATION USA, INC	1/8+	816	16	NA	NA	NA	NA	31/184 Gastar Exploration USA Inc to Atinum Marcellus I LLC	21/41 Gastar Exploration USA Inc to Gastar Exploration Inc	36/9 Gastar Exploration, Inc to TH Exploration II, LLC
10*14872	N	5-23-4	DWG OIL & GAS ACQUISITIONS LLC	GASTAR EXPLORATION USA, INC	1/8+	817	312	NA	NA	NA	NA	31/184 Gastar Exploration USA Inc to Atinum Marcellus I LLC	21/41 Gastar Exploration USA Inc to Gastar Exploration Inc	36/9 Gastar Exploration, Inc to TH Exploration II, LLC
10*14873	N	5-23-4	RAYMOND MILLER	GASTAR EXPLORATION INC	1/8+	821	44	NA	NA	NA	NA	NA	NA	36/9 Gastar Exploration, Inc to TH Exploration II, LLC
10*14874	N	5-23-4	RICHARD MILLER	GASTAR EXPLORATION INC	1/8+	822	260	NA	NA	NA	NA	NA	NA	36/9 Gastar Exploration, Inc to TH Exploration II, LLC
10*14875	N	5-23-4	DAVID DRAKE	GASTAR EXPLORATION INC	1/8+	827	273	NA	NA	NA	NA	NA	NA	36/9 Gastar Exploration, Inc to TH Exploration II, LLC
10*14876	N	5-23-4	SHIRLEY LARGENT	GASTAR EXPLORATION INC	1/8+	827	228	NA	NA	NA	NA	NA	NA	36/9 Gastar Exploration, Inc to TH Exploration II, LLC
10*14877	N	5-23-4	GARY OBLOY	GASTAR EXPLORATION INC	1/8+	836	112	NA	NA	NA	NA	NA	NA	36/9 Gastar Exploration, Inc to TH Exploration II, LLC
10*14878	N	5-23-4	ARTHUR BRUCE COULTER	GASTAR EXPLORATION INC	1/8+	839	519	NA	NA	NA	NA	NA	NA	36/9 Gastar Exploration, Inc to TH Exploration II, LLC
10*14879	N	5-23-4	THERESA RINE	GASTAR EXPLORATION INC	1/8+	840	162	NA	NA	NA	NA	NA	NA	36/9 Gastar Exploration, Inc to TH Exploration II, LLC
10*14880	N	5-23-4	IRIS LUCAS	GASTAR EXPLORATION INC	1/8+	849	545	NA	NA	NA	NA	NA	NA	36/9 Gastar Exploration, Inc to TH Exploration II, LLC

Lease No.	Tags	Parcel	Lessor	Lessee	Royalty	Book	Page	Assignment	Assignment	Assignment	Assignment	Assignment	Assignment	
10*14881	N	5-23-4	MARY WHITLATCH	GASTAR EXPLORATION INC	1/8+	849	548	NA	NA	NA	NA	NA	36/9 Gastar Exploration, Inc to TH Exploration II, LLC	
10*14882	N	5-23-4	GARY RINE	GASTAR EXPLORATION INC	1/8+	849	551	NA	NA	NA	NA	NA	36/9 Gastar Exploration, Inc to TH Exploration II, LLC	
10*14883	N	5-23-4	PAUL WISE	GASTAR EXPLORATION INC	1/8+	852	252	NA	NA	NA	NA	NA	36/9 Gastar Exploration, Inc to TH Exploration II, LLC	
10*14884	N	5-23-4	RENEE HAGERTY	GASTAR EXPLORATION INC	1/8+	852	255	NA	NA	NA	NA	NA	36/9 Gastar Exploration, Inc to TH Exploration II, LLC	
10*14885	N	5-23-4	HOWARD RINE	GASTAR EXPLORATION INC	1/8+	854	601	NA	NA	NA	NA	NA	36/9 Gastar Exploration, Inc to TH Exploration II, LLC	
10*14886	N	5-23-4	JODI YOHO	GASTAR EXPLORATION INC	1/8+	854	604	NA	NA	NA	NA	NA	36/9 Gastar Exploration, Inc to TH Exploration II, LLC	
10*14887	N	5-23-4	CHRISTINA ROBERTS	GASTAR EXPLORATION INC	1/8+	867	392	NA	NA	NA	NA	NA	36/9 Gastar Exploration, Inc to TH Exploration II, LLC	
10*14888	N	5-23-4	DARLENE BUTLER	GASTAR EXPLORATION INC	1/8+	867	395	NA	NA	NA	NA	NA	36/9 Gastar Exploration, Inc to TH Exploration II, LLC	
10*14889	N	5-23-4	HAROLD YOHO	GASTAR EXPLORATION INC	1/8+	870	37	NA	NA	NA	NA	NA	36/9 Gastar Exploration, Inc to TH Exploration II, LLC	
10*14890	N	5-23-4	HENRY MALONE JR	GASTAR EXPLORATION INC	1/8+	870	40	NA	NA	NA	NA	NA	36/9 Gastar Exploration, Inc to TH Exploration II, LLC	
10*14891	N	5-23-4	NANCY F FYE AND STEPHEN M FYE	GASTAR EXPLORATION INC	1/8+	885	606	NA	NA	NA	NA	NA	36/9 Gastar Exploration, Inc to TH Exploration II, LLC	
10*16034	N	5-23-4	GASTON FAMILY INVESTMENTS LLC	TH EXPLORATION, LLC	1/8+	902	163	NA	NA	NA	NA	NA	NA	
10*16648	N	5-23-4	GASTAR EXPLORATION USA INC	TH EXPLORATION, LLC	1/8+	894	278	NA	NA	NA	NA	NA	NA	
10*17147	N	5-23-4	JOANN J. PARSONS GARY D. PARSONS	CHESAPEAKE APPALACHIA LLC	1/8+	685	470	NA	NA	23/127 Chesapeake Appalachia, LLC to Statoil Onshore Properties Inc	33/110 Chesapeake Appalachia, LLC to SWN Production Company, LLC	33/424 Statoil Onshore Properties Inc to SWN Exchange Titleholder LLC	19/624 SWN Exchange Titleholder LLC to SWN Production Company LLC merger	41/256 SWN Production Company, LLC to TH Exploration, LLC

Lease No.	Tags	Parcel	Lessor	Lessee	Royalty	Book	Page	Assignment	Assignment	Assignment	Assignment	Assignment	Assignment	
10*17148	N	5-23-4	DONALD E. CAMPBELL JUNE L. CAMPBELL	CHESAPEAKE APPALACHIA LLC	1/8+	685	476	NA	NA	23/127 Chesapeake Appalachia, LLC to Statoil Onshore Properties Inc	33/110 Chesapeake Appalachia, LLC to SWN Production Company, LLC	33/424 Statoil Onshore Properties Inc to SWN Exchange Titleholder LLC	19/624 SWN Exchange Titleholder LLC to SWN Production Company LLC merger	41/256 SWN Production Company, LLC to TH Exploration, LLC
10*17149	N	5-23-4	WANDA M. BLAKE	CHESAPEAKE APPALACHIA LLC	1/8+	685	482	NA	NA	NA	NA	NA	23/127 Chesapeake Appalachia, LLC to Statoil USA Onshore Properties, Inc	41/256 SWN Production Company, LLC to TH Exploration, LLC
10*17150	N	5-23-4	IDA L. CAMPBELL	CHESAPEAKE APPALACHIA LLC	1/8+	685	488	NA	23/127 Chesapeake Appalachia, LLC to Statoil Onshore Properties Inc	33/110 Chesapeake Appalachia, LLC to SWN Production Company, LLC	33/424 Statoil Onshore Properties Inc to SWN Exchange Titleholder LLC	19/624 SWN Exchange Titleholder LLC to SWN Production Company LLC merger	41/238 Statoil Onshore Properties Inc to TH Exploration, LLC	41/256 SWN Production Company, LLC to TH Exploration, LLC
10*17502	N	5-23-4	PATRICIA E GUSTELY	TH EXPLORATION, LLC	1/8+	942	334	NA	N/A	N/A	N/A	N/A	N/A	N/A
10*17539	N	5-23-4	JOANN HAGERTY	TH EXPLORATION, LLC	1/8+	942	342	NA	NA	NA	NA	NA	NA	NA
10*17593	N	5-23-4	REBECCA HAGERTY	TH EXPLORATION, LLC	1/8+	942	350	NA	NA	NA	NA	NA	NA	NA
10*17594	N	5-23-4	MEGAN HAGERTY	TH EXPLORATION, LLC	1/8+	942	362	NA	NA	NA	NA	NA	NA	NA
10*17595	N	5-23-4	THOMAS E RINE AND MARY P RINE	TH EXPLORATION, LLC	1/8+	929	572	NA	NA	NA	NA	NA	NA	NA
10*17640	N	5-23-4	PATRICIA A GARCAR	TH EXPLORATION, LLC	1/8+	942	8	NA	NA	NA	NA	NA	NA	NA
10*17679	N	5-23-4	NORMA J ASH	TH EXPLORATION, LLC	1/8+	944	130	NA	NA	NA	NA	NA	NA	NA
10*17680	N	5-23-4	DAVID E CHURCH	TH EXPLORATION, LLC	1/8+	932	424	NA	NA	NA	NA	NA	NA	NA
10*17681	N	5-23-4	WALTER E LOSEY AND CINDY L LOSEY	TH EXPLORATION, LLC	1/8+	942	338	NA	NA	NA	NA	NA	NA	NA
10*17682	N	5-23-4	JAMES E GARLOCH AND MARY K GARLOCH	TH EXPLORATION, LLC	1/8+	935	68	NA	NA	NA	NA	NA	NA	NA
10*17683	N	5-23-4	PATRICK HAGERTY AND DALANE HAGERTY	TH EXPLORATION, LLC	1/8+	942	358	NA	NA	NA	NA	NA	NA	NA

Lease No.	Tags	Parcel	Lessor	Lessee	Royalty	Book	Page	Assignment	Assignment	Assignment	Assignment	Assignment	Assignment	Assignment
10*17715	N	5-23-4	ROBERT A SANDS AND JOYCE A SANDS	TH EXPLORATION, LLC	1/8+	942	354	NA	NA	NA	NA	NA	NA	NA
10*17719	N	5-23-4	ROBERT R DARROW	TH EXPLORATION, LLC	1/8+	942	380	NA	NA	NA	NA	NA	NA	NA
10*17720	N	5-23-4	WILLIAM KOTSON AND DEBRA KOTSON	TH EXPLORATION, LLC	1/8+	938	507	NA	NA	NA	NA	NA	NA	NA
10*17775	N	5-23-4	HAROLD H HAGERTY AND DEBORAH M HAGERTY	TH EXPLORATION, LLC	1/8+	942	370	NA	NA	NA	NA	NA	NA	NA
10*17776	N	5-23-4	JAMES GARCAR AND MELISSA GARCAR	TH EXPLORATION, LLC	1/8+	941	627	NA	NA	NA	NA	NA	NA	NA
10*17824	N	5-23-4	SARA FULTON	TH EXPLORATION, LLC	1/8+	942	384	NA	NA	NA	NA	NA	NA	NA
10*17901	N	5-23-4	ROBYN HAGERTY	TH EXPLORATION, LLC	1/8+	924	602	NA	NA	NA	NA	NA	NA	NA
10*17965	N	5-23-4	ROBERT DAVID BARNES AND RHONDA BARNES	TH EXPLORATION, LLC	1/8+	942	366	NA	NA	NA	NA	NA	NA	NA
10*18176	N	5-23-4	CRYSTAL M HOOKER AND JAMES HOOKER	TH EXPLORATION, LLC	1/8+	929	568	NA	NA	NA	NA	NA	NA	NA
10*18247	N	5-23-4	MILDRED S KIRKPATRICK	TH EXPLORATION, LLC	1/8+	917	132	NA	NA	NA	NA	NA	NA	NA
10*18320	N	5-23-4	SAMUEL F HENRY	TH EXPLORATION, LLC	1/8+	931	246	NA	NA	NA	NA	NA	NA	NA
10*18329	N	5-23-4	COLLEEN HAGERTY	TH EXPLORATION, LLC	1/8+	929	560	NA	NA	NA	NA	NA	NA	NA
10*18367	N	5-23-4	WALTER C SCHUBERT AND BARBARA A SCHUBERT	TH EXPLORATION, LLC	1/8+	931	377	NA	NA	NA	NA	NA	NA	NA
10*18368	N	5-23-4	ROBERTA K MILLER	TH EXPLORATION, LLC	1/8+	931	457	NA	NA	NA	NA	NA	NA	NA

Lease No.	Tags	Parcel	Lessor	Lessee	Royalty	Book	Page	Assignment	Assignment	Assignment	Assignment	Assignment	Assignment	Assignment
10*18386	N	5-23-4	JOSEPH R RINE AND JENNIFER M RINE	TH EXPLORATION, LLC	1/8+	932	492	NA	NA	NA	NA	NA	NA	NA
10*18598	N	5-23-4	MARK E GUSTELY	TH EXPLORATION, LLC	1/8+	935	52	NA	NA	NA	NA	NA	NA	NA
10*18795	N	5-23-4	GASTON FAMILY INVESTMENTS LLC	TH EXPLORATION, LLC	1/8+	959	502	NA	NA	NA	NA	NA	NA	NA
10*18994	N	5-23-4	SHIRLEY ANN DRAKE	TH EXPLORATION, LLC	1/8+	940	137	NA	NA	NA	NA	NA	NA	NA
10*19736	N	5-23-4	DOROTHY HLINKA	TH EXPLORATION, LLC	1/8+	944	571	NA	NA	NA	NA	NA	NA	NA
10*21217	N	5-23-4	KEITH JAY FISCHER AND DAWN M FISCHER	TH EXPLORATION, LLC	1/8+	952	643	NA	NA	NA	NA	NA	NA	NA
10*21222	N	5-23-4	PATRICIA J SHAW KELLER	TH EXPLORATION, LLC	1/8+	946	43	NA	NA	NA	NA	NA	NA	NA
10*21415	N	5-23-4	ABE J HOCHSTETLER AND ANNA E HOCHSTETLER	TH EXPLORATION, LLC	1/8+	957	7	NA	NA	NA	NA	NA	NA	NA
10*21425	N	5-23-4	ORIE N YOUNG AND BERNIE A YOUNG	TH EXPLORATION, LLC	1/8+	957	29	NA	NA	NA	NA	NA	NA	NA
10*21428	N	5-23-4	FRANCIS R SMITH AND ANNA M SMITH	TH EXPLORATION, LLC	1/8+	957	37	NA	NA	NA	NA	NA	NA	NA
10*21434	N	5-23-4	CATHERINE HUMMEL	TH EXPLORATION, LLC	1/8+	957	33	NA	NA	NA	NA	NA	NA	NA
10*21451	N	5-23-4	RICHARD RICH AND KAREN RICH	TH EXPLORATION, LLC	1/8+	954	254	NA	NA	NA	NA	NA	NA	NA
10*21498	N	5-23-4	MABEL SHILLINGBURG AND CLIFFORD SHILLINGBURG	TH EXPLORATION, LLC	1/8+	954	258	NA	NA	NA	NA	NA	NA	NA
10*21500	N	5-23-4	MATTHEW COULTER AND SIMONE COULTER	TH EXPLORATION, LLC	1/8+	954	245	NA	NA	NA	NA	NA	NA	NA



Lease No.	Tags	Parcel	Lessor	Lessee	Royalty	Book	Page	Assignment	Assignment	Assignment	Assignment	Assignment	Assignment
10*21501	N	5-23-4	EUGENIA E HOUSER	TH EXPLORATION, LLC	1/8+	954	241	NA	NA	NA	NA	NA	NA
10*21502	N	5-23-4	DEBRA MURIN	TH EXPLORATION, LLC	1/8+	954	237	NA	NA	NA	NA	NA	NA
10*21503	N	5-23-4	DARLENE M DAVIS	TH EXPLORATION, LLC	1/8+	954	233	NA	NA	NA	NA	NA	NA
10*21626	N	5-23-4	CLARENCE RANDALL EMERY AND PAULA JEAN EMERY	TH EXPLORATION, LLC	1/8+	958	344	NA	NA	NA	NA	NA	NA
10*21632	N	5-23-4	JOHN ARLES EMERY	TH EXPLORATION, LLC	1/8+	959	339	NA	NA	NA	NA	NA	NA
10*21655	N	5-23-4	STANLEY GUSTELY	TH EXPLORATION, LLC	1/8+	965	206	NA	NA	NA	NA	NA	NA
10*21656	N	5-23-4	JOHN OBLOY AND JANET L OBLOY	TH EXPLORATION, LLC	1/8+	959	331	NA	NA	NA	NA	NA	NA
10*21657	N	5-23-4	RONALD J SALKOVICK JR & SANDRA SALKOVICK	TH EXPLORATION, LLC	1/8+	958	373	NA	NA	NA	NA	NA	NA
10*21774	N	5-23-4	JOYCE KAY BURTON AND SAMUEL C BURTON	TH EXPLORATION, LLC	1/8+	957	467	NA	NA	NA	NA	NA	NA
10*21813	N	5-23-4	STUART WHITE AND BETTY WHITE	TH EXPLORATION, LLC	1/8+	958	352	NA	NA	NA	NA	NA	NA
10*21815	N	5-23-4	JAMES NEAL EMERY AND RENEE R EMERY	TH EXPLORATION, LLC	1/8+	958	348	NA	NA	NA	NA	NA	NA
10*21816	N	5-23-4	CINDY GREEN AND LARRY GREEN	TH EXPLORATION, LLC	1/8+	958	356	NA	NA	NA	NA	NA	NA
10*21817	N	5-23-4	MARY LOU HLINKA AND RICHARD G HLINKA SR	TH EXPLORATION, LLC	1/8+	959	514	NA	NA	NA	NA	NA	NA
10*21819	N	5-23-4	MARY CATHERINE THOMS OTT	TH EXPLORATION, LLC	1/8+	958	360	NA	NA	NA	NA	NA	NA

Lease No.	Tags	Parcel	Lessor	Lessee	Royalty	Book	Page	Assignment	Assignment	Assignment	Assignment	Assignment	Assignment	Assignment
10*21820	N	5-23-4	MARION DAVID OTT & JANICE L OTT	TH EXPLORATION, LLC	1/8+	959	506	NA	NA	NA	NA	NA	NA	NA
10*21832	N	5-23-4	MARQUITA CLYBURN	TH EXPLORATION, LLC	1/8+	959	510	NA	NA	NA	NA	NA	NA	NA
10*21886	N	5-23-4	THEODORE GROUNDS & ROBERTA H GROUNDS	TH EXPLORATION, LLC	1/8+	957	117	NA	NA	NA	NA	NA	NA	NA
10*21948	N	5-23-4	BARBARA H COAKLEY	TH EXPLORATION, LLC	1/8+	960	66	NA	NA	NA	NA	NA	NA	NA
10*21949	N	5-23-4	ROBIN ADAIR GUMP AND LOUIS M GUMP	TH EXPLORATION, LLC	1/8+	960	70	NA	NA	NA	NA	NA	NA	NA
10*21951	N	5-23-4	CHARLES DOUGLAS LANE	TH EXPLORATION, LLC	1/8+	960	77	NA	NA	NA	NA	NA	NA	NA
10*21994	N	5-23-4	MELISSA L DARROW	TH EXPLORATION, LLC	1/8+	954	328	NA	NA	NA	NA	NA	NA	NA
10*22013	N	5-23-4	CHARLES J KNOX	TH EXPLORATION, LLC	1/8+	966	112	NA	NA	NA	NA	NA	NA	NA
10*22014	N	5-23-4	SHERMAN E KNOX JR	TH EXPLORATION, LLC	1/8+	966	108	NA	NA	NA	NA	NA	NA	NA
10*22018	N	5-23-4	KATHLEEN ROBERTSON	TH EXPLORATION, LLC	1/8+	960	539	NA	NA	NA	NA	NA	NA	NA
10*22026	N	5-23-4	KEVIN D CHURCH	TH EXPLORATION, LLC	1/8+	957	49	NA	NA	NA	NA	NA	NA	NA
10*22027	N	5-23-4	STEPHEN C EMERY AND CATHY J EMERY	TH EXPLORATION, LLC	1/8+	954	310	NA	NA	NA	NA	NA	NA	NA
10*22093	N	5-23-4	TODD LEARN AND KENDA LEARN	TH EXPLORATION, LLC	1/8+	954	314	NA	NA	NA	NA	NA	NA	NA
10*22102	N	5-23-4	BONNIE LOU GRUBER	TH EXPLORATION, LLC	1/8+	954	302	NA	NA	NA	NA	NA	NA	NA

Lease No.	Tags	Parcel	Lessor	Lessee	Royalty	Book	Page	Assignment	Assignment	Assignment	Assignment	Assignment	Assignment	Assignment
10*22128	N	5-23-4	BETTY PYSELL	TH EXPLORATION, LLC	1/8+	961	433	NA	NA	NA	NA	NA	NA	NA
10*22144	N	5-23-4	VICKY STRAUSS AND DENNIS A STRAUSS	TH EXPLORATION, LLC	1/8+	961	529	NA	NA	NA	NA	NA	NA	NA
10*22165	N	5-23-4	DEBRA L LYSESKI AND GERALD A LYSESKI	TH EXPLORATION, LLC	1/8+	954	306	NA	NA	NA	NA	NA	NA	NA
10*22178	N	5-23-4	ANGELA HENTHORN AND WILLIAM R HENTHORN	TH EXPLORATION, LLC	1/8+	972	58	NA	NA	NA	NA	NA	NA	NA
10*22332	N	5-23-4	DORIS WEST AND ROBERT WEST	TH EXPLORATION, LLC	1/8+	962	542	NA	NA	NA	NA	NA	NA	NA
10*22339	N	5-23-4	BETTY LEE HOWARD LOY	TH EXPLORATION, LLC	1/8+	963	392	NA	NA	NA	NA	NA	NA	NA
10*22436	N	5-23-4	TESSEAN FAMILY REVOCABLE LIVING TRUST	TH EXPLORATION, LLC	1/8+	963	626	NA	NA	NA	NA	NA	NA	NA
10*22443	N	5-23-4	GATHA CHAMBERS	TH EXPLORATION, LLC	1/8+	963	622	NA	NA	NA	NA	NA	NA	NA
10*22503	N	5-23-4	KENNETH R SHAW AND DONNA K SHAW	TH EXPLORATION, LLC	1/8+	966	518	NA	NA	NA	NA	NA	NA	NA
10*22505	N	5-23-4	JAMES D DRAKE AND DONNA K DRAKE	TH EXPLORATION, LLC	1/8+	964	425	NA	NA	NA	NA	NA	NA	NA
10*22594	N	5-23-4	JAMES WADE	TH EXPLORATION, LLC	1/8+	965	481	NA	NA	NA	NA	NA	NA	NA
10*22609	N	5-23-4	KATHY JO CULLUM	TH EXPLORATION, LLC	1/8+	966	514	NA	NA	NA	NA	NA	NA	NA
10*22613	N	5-23-4	JEWEL L CAMPBELL	TH EXPLORATION, LLC	1/8+	966	510	NA	NA	NA	NA	NA	NA	NA
10*22779	N	5-23-4	STEVEN WADE	TH EXPLORATION, LLC	1/8+	968	424	NA	NA	NA	NA	NA	NA	NA

Lease No.	Tags	Parcel	Lessor	Lessee	Royalty	Book	Page	Assignment	Assignment	Assignment	Assignment	Assignment	Assignment	Assignment
10*22809	N	5-23-4	MARGARET C MCMURRY & WILLIAM F MCMURRY	TH EXPLORATION, LLC	1/8+	972	54	NA	NA	NA	NA	NA	NA	NA
10*22812	N	5-23-4	JOSEPH F GOBLOWSKY	TH EXPLORATION, LLC	1/8+	968	428	NA	NA	NA	NA	NA	NA	NA
10*23166	N	5-23-4	JAMES DAVID CRANDALL	TH EXPLORATION, LLC	1/8+	984	48	NA	NA	NA	NA	NA	NA	NA
10*23168	N	5-23-4	JASON WADE	TH EXPLORATION, LLC	1/8+	966	506	NA	NA	NA	NA	NA	NA	NA
10*23368	N	5-23-4	ROSE MARIE CAMPBELL	TH EXPLORATION, LLC	1/8+	988	447	NA	NA	NA	NA	NA	NA	NA
10*23371	N	5-23-4	JONNA MARPLE AND ERIK MARPLE	TH EXPLORATION, LLC	1/8+	988	442	NA	NA	NA	NA	NA	NA	NA
10*23398	N	5-23-4	JON GUSTELY AND MARILYN NIJE	TH EXPLORATION, LLC	1/8+	1008	12	NA	NA	NA	NA	NA	NA	NA
10*23410	N	5-23-4	JENNA WADE	TH EXPLORATION, LLC	1/8+	1008	16	NA	NA	NA	NA	NA	NA	NA
10*23505	N	5-23-4	RENEE KELLAR	TH EXPLORATION, LLC	1/8+	971	633	NA	NA	NA	NA	NA	NA	NA
10*23727	N	5-23-4	LISA TUCKER AND FRANCIS TUCKER	TH EXPLORATION, LLC	1/8+	1011	525	NA	NA	NA	NA	NA	NA	NA
10*23756	N	5-23-4	KAREN DRAKE AND JEFF DRAKE	TH EXPLORATION, LLC	1/8+	1012	182	NA	NA	NA	NA	NA	NA	NA
10*23757	N	5-23-4	DAVID DRAKE	TH EXPLORATION, LLC	1/8+	1012	187	NA	NA	NA	NA	NA	NA	NA
10*23826	N	5-23-4	NANCY C DWYER AND WENDEL MARTINKOVIC	TH EXPLORATION, LLC	1/8+	1017	6	NA	NA	NA	NA	NA	NA	NA
10*23838	N	5-23-4	RONALD DEAN YOHO & VICTORIA LYNN YOHO	TH EXPLORATION, LLC	1/8+	1017	1	NA	NA	NA	NA	NA	NA	NA

Lease No.	Tags	Parcel	Lessor	Lessee	Royalty	Book	Page	Assignment	Assignment	Assignment	Assignment	Assignment	Assignment	Assignment
10*23883	N	5-23-4	VICKI ANN WILLIAMS & WILLIAM J WILLIAMS	TH EXPLORATION, LLC	1/8+	1016	644	NA	NA	NA	NA	NA	NA	NA
10*24274	N	5-23-4	JO ELLEN GUSTELY	TH EXPLORATION, LLC	1/8+	1023	527	NA	NA	NA	NA	NA	NA	NA
10*24483	N	5-23-4	SUSAN AND KEVIN J ALFRED	TH EXPLORATION, LLC	1/8+	1025	401	NA	NA	NA	NA	NA	NA	NA
10*24917	N	5-23-4	WALTER AND CONNIE J STREIGHT	TH EXPLORATION, LLC	1/8+	1027	95	NA	NA	NA	NA	NA	NA	NA
10*14849	O	5-23-18	DAVID GUSTELY	GASTAR EXPLORATION USA, INC	1/8+	806	265	NA	NA	NA	NA	31/184 Gastar Exploration USA Inc to Atinum Marcellus I LLC	21/41 Gastar Exploration USA Inc to Gastar Exploration Inc	36/9 Gastar Exploration, Inc. to TH Exploration II, LLC
10*14853	O	5-23-18	DURWOOD WRIGHT	GASTAR EXPLORATION USA, INC	1/8+	809	507	NA	NA	NA	NA	31/184 Gastar Exploration USA Inc to Atinum Marcellus I LLC	21/41 Gastar Exploration USA Inc to Gastar Exploration Inc	36/9 Gastar Exploration, Inc to TH Exploration II, LLC
10*14861	O	5-23-18	NANCY WHITLATCH	GASTAR EXPLORATION USA, INC	1/8+	809	526	NA	NA	NA	NA	31/184 Gastar Exploration USA Inc to Atinum Marcellus I LLC	21/41 Gastar Exploration USA Inc to Gastar Exploration Inc	36/9 Gastar Exploration, Inc to TH Exploration II, LLC
10*14862	O	5-23-18	ANN GUSTELY	GASTAR EXPLORATION USA, INC	1/8+	809	568	NA	NA	NA	NA	31/184 Gastar Exploration USA Inc to Atinum Marcellus I LLC	21/41 Gastar Exploration USA Inc to Gastar Exploration Inc	36/9 Gastar Exploration, Inc to TH Exploration II, LLC
10*14864	O	5-23-18	CAROLYN DURWAY	GASTAR EXPLORATION USA, INC	1/8+	810	330	NA	NA	NA	NA	31/184 Gastar Exploration USA Inc to Atinum Marcellus I LLC	21/41 Gastar Exploration USA Inc to Gastar Exploration Inc	36/9 Gastar Exploration, Inc to TH Exploration II, LLC
10*14866	O	5-23-18	GARY CARMICHAEL	GASTAR EXPLORATION USA, INC	1/8+	810	316	NA	NA	NA	NA	31/184 Gastar Exploration USA Inc to Atinum Marcellus I LLC	21/41 Gastar Exploration USA Inc to Gastar Exploration Inc	36/9 Gastar Exploration, Inc to TH Exploration II, LLC
10*14868	O	5-23-18	WOODROW CAMPBELL, JR.	GASTAR EXPLORATION USA, INC	1/8+	813	454	NA	NA	NA	NA	31/184 Gastar Exploration USA Inc to Atinum Marcellus I LLC	21/41 Gastar Exploration USA Inc to Gastar Exploration Inc	36/9 Gastar Exploration, Inc to TH Exploration II, LLC
10*14869	O	5-23-18	RALPH VAUGHN TAYLOR	GASTAR EXPLORATION USA, INC	1/8+	813	561	NA	NA	NA	NA	31/184 Gastar Exploration USA Inc to Atinum Marcellus I LLC	21/41 Gastar Exploration USA Inc to Gastar Exploration Inc	36/9 Gastar Exploration, Inc to TH Exploration II, LLC
10*14870	O	5-23-18	DAVID CARMICHAEL	GASTAR EXPLORATION USA, INC	1/8+	816	16	NA	NA	NA	NA	31/184 Gastar Exploration USA Inc to Atinum Marcellus I LLC	21/41 Gastar Exploration USA Inc to Gastar Exploration Inc	36/9 Gastar Exploration, Inc to TH Exploration II, LLC
10*14872	O	5-23-18	DWG OIL & GAS ACQUISITIONS LLC	GASTAR EXPLORATION USA, INC	1/8+	817	312	NA	NA	NA	NA	31/184 Gastar Exploration USA Inc to Atinum Marcellus I LLC	21/41 Gastar Exploration USA Inc to Gastar Exploration Inc	36/9 Gastar Exploration, Inc to TH Exploration II, LLC
10*14873	O	5-23-18	RAYMOND MILLER	GASTAR EXPLORATION INC	1/8+	821	44	NA	NA	NA	NA	NA	NA	36/9 Gastar Exploration, Inc to TH Exploration II, LLC

Lease No.	Tags	Parcel	Lessor	Lessee	Royalty	Book	Page	Assignment	Assignment	Assignment	Assignment	Assignment	Assignment
10*14874	O	5-23-18	RICHARD MILLER	GASTAR EXPLORATION INC	1/8+	822	260	NA	NA	NA	NA	NA	36/9 Gastar Exploration, Inc to TH Exploration II, LLC
10*14875	O	5-23-18	DAVID DRAKE	GASTAR EXPLORATION INC	1/8+	827	273	NA	NA	NA	NA	NA	36/9 Gastar Exploration, Inc to TH Exploration II, LLC
10*14876	O	5-23-18	SHIRLEY LARGENT	GASTAR EXPLORATION INC	1/8+	827	228	NA	NA	NA	NA	NA	36/9 Gastar Exploration, Inc to TH Exploration II, LLC
10*14877	O	5-23-18	GARY OBLOY	GASTAR EXPLORATION INC	1/8+	836	112	NA	NA	NA	NA	NA	36/9 Gastar Exploration, Inc to TH Exploration II, LLC
10*14878	O	5-23-18	ARTHUR BRUCE COULTER	GASTAR EXPLORATION INC	1/8+	839	519	NA	NA	NA	NA	NA	36/9 Gastar Exploration, Inc to TH Exploration II, LLC
10*14879	O	5-23-18	THERESA RINE	GASTAR EXPLORATION INC	1/8+	840	162	NA	NA	NA	NA	NA	36/9 Gastar Exploration, Inc to TH Exploration II, LLC
10*14880	O	5-23-18	IRIS LUCAS	GASTAR EXPLORATION INC	1/8+	849	545	NA	NA	NA	NA	NA	36/9 Gastar Exploration, Inc to TH Exploration II, LLC
10*14881	O	5-23-18	MARY WHITLATCH	GASTAR EXPLORATION INC	1/8+	849	548	NA	NA	NA	NA	NA	36/9 Gastar Exploration, Inc to TH Exploration II, LLC
10*14882	O	5-23-18	GARY RINE	GASTAR EXPLORATION INC	1/8+	849	551	NA	NA	NA	NA	NA	36/9 Gastar Exploration, Inc to TH Exploration II, LLC
10*14883	O	5-23-18	PAUL WISE	GASTAR EXPLORATION INC	1/8+	852	252	NA	NA	NA	NA	NA	36/9 Gastar Exploration, Inc to TH Exploration II, LLC
10*14884	O	5-23-18	RENEE HAGERTY	GASTAR EXPLORATION INC	1/8+	852	255	NA	NA	NA	NA	NA	36/9 Gastar Exploration, Inc to TH Exploration II, LLC
10*14885	O	5-23-18	HOWARD RINE	GASTAR EXPLORATION INC	1/8+	854	601	NA	NA	NA	NA	NA	36/9 Gastar Exploration, Inc to TH Exploration II, LLC
10*14886	O	5-23-18	JODI YOHO	GASTAR EXPLORATION INC	1/8+	854	604	NA	NA	NA	NA	NA	36/9 Gastar Exploration, Inc to TH Exploration II, LLC
10*14887	O	5-23-18	CHRISTINA ROBERTS	GASTAR EXPLORATION INC	1/8+	867	392	NA	NA	NA	NA	NA	36/9 Gastar Exploration, Inc to TH Exploration II, LLC
10*14888	O	5-23-18	DARLENE BUTLER	GASTAR EXPLORATION INC	1/8+	867	395	NA	NA	NA	NA	NA	36/9 Gastar Exploration, Inc to TH Exploration II, LLC

Lease No.	Tags	Parcel	Lessor	Lessee	Royalty	Book	Page	Assignment	Assignment	Assignment	Assignment	Assignment	Assignment	
10*14889	O	5-23-18	HAROLD YOHO	GASTAR EXPLORATION INC	1/8+	870	37	NA	NA	NA	NA	NA	NA	36/9 Gastar Exploration, Inc to TH Exploration II, LLC
10*14890	O	5-23-18	HENRY MALONE JR	GASTAR EXPLORATION INC	1/8+	870	40	NA	NA	NA	NA	NA	NA	36/9 Gastar Exploration, Inc to TH Exploration II, LLC
10*14891	O	5-23-18	NANCY F FYE AND STEPHEN M FYE	GASTAR EXPLORATION INC	1/8+	885	606	NA	NA	NA	NA	NA	NA	36/9 Gastar Exploration, Inc to TH Exploration II, LLC
10*16034	O	5-23-18	GASTON FAMILY INVESTMENTS LLC	TH EXPLORATION, LLC	1/8+	902	163	NA	NA	NA	NA	NA	NA	NA
10*16648	O	5-23-18	GASTAR EXPLORATION USA INC	TH EXPLORATION, LLC	1/8+	894	278	NA	NA	NA	NA	NA	NA	NA
10*17147	O	5-23-18	JOANN J. PARSONS GARY D. PARSONS	CHESAPEAKE APPALACHIA LLC	1/8+	685	470	NA	23/127 Chesapeake Appalachia, LLC to Statoil Onshore Properties Inc	33/110 Chesapeake Appalachia, LLC to SWN Production Company, LLC	33/424 Statoil Onshore Properties Inc to SWN Exchange Titleholder LLC	19/624 SWN Exchange Titleholder LLC to SWN Production Company LLC merger	41/238 Statoil Onshore Properties Inc to TH Exploration, LLC	41/256 SWN Production Company, LLC to TH Exploration, LLC
10*17148	O	5-23-18	DONALD E. CAMPBELL JUNE L. CAMPBELL	CHESAPEAKE APPALACHIA LLC	1/8+	685	476	NA	23/127 Chesapeake Appalachia, LLC to Statoil Onshore Properties Inc	33/110 Chesapeake Appalachia, LLC to SWN Production Company, LLC	33/424 Statoil Onshore Properties Inc to SWN Exchange Titleholder LLC	19/624 SWN Exchange Titleholder LLC to SWN Production Company LLC merger	41/238 Statoil Onshore Properties Inc to TH Exploration, LLC	41/256 SWN Production Company, LLC to TH Exploration, LLC
10*17149	O	5-23-18	WANDA M. BLAKE	CHESAPEAKE APPALACHIA LLC	1/8+	685	482	NA	23/127 Chesapeake Appalachia, LLC to Statoil Onshore Properties Inc	33/110 Chesapeake Appalachia, LLC to SWN Production Company, LLC	33/424 Statoil Onshore Properties Inc to SWN Exchange Titleholder LLC	19/624 SWN Exchange Titleholder LLC to SWN Production Company LLC merger	41/238 Statoil Onshore Properties Inc to TH Exploration, LLC	41/256 SWN Production Company, LLC to TH Exploration, LLC
10*17150	O	5-23-18	IDA L. CAMPBELL	CHESAPEAKE APPALACHIA LLC	1/8+	685	488	NA	23/127 Chesapeake Appalachia, LLC to Statoil Onshore Properties Inc	33/110 Chesapeake Appalachia, LLC to SWN Production Company, LLC	33/424 Statoil Onshore Properties Inc to SWN Exchange Titleholder LLC	19/624 SWN Exchange Titleholder LLC to SWN Production Company LLC merger	41/238 Statoil Onshore Properties Inc to TH Exploration, LLC	41/256 SWN Production Company, LLC to TH Exploration, LLC
10*17502	O	5-23-18	PATRICIA E GUSTELY	TH EXPLORATION, LLC	1/8+	942	334	NA	NA	NA	NA	NA	NA	NA
10*17539	O	5-23-18	JOANN HAGERTY	TH EXPLORATION, LLC	1/8+	942	342	NA	NA	NA	NA	NA	NA	NA
10*17593	O	5-23-18	REBECCA HAGERTY	TH EXPLORATION, LLC	1/8+	942	350	NA	NA	NA	NA	NA	NA	NA
10*17594	O	5-23-18	MEGAN HAGERTY	TH EXPLORATION, LLC	1/8+	942	362	NA	NA	NA	NA	NA	NA	NA

Lease No.	Tags	Parcel	Lessor	Lessee	Royalty	Book	Page	Assignment	Assignment	Assignment	Assignment	Assignment	Assignment	Assignment
10*17595	O	5-23-18	THOMAS E RINE AND MARY P RINE	TH EXPLORATION, LLC	1/8+	929	572	NA	NA	NA	NA	NA	NA	NA
10*17640	O	5-23-18	PATRICIA A GARCAR	TH EXPLORATION, LLC	1/8+	942	8	NA	NA	NA	NA	NA	NA	NA
10*17679	O	5-23-18	NORMA J ASH	TH EXPLORATION, LLC	1/8+	944	130	NA	NA	NA	NA	NA	NA	NA
10*17680	O	5-23-18	DAVID E CHURCH	TH EXPLORATION, LLC	1/8+	932	424	NA	NA	NA	NA	NA	NA	NA
10*17681	O	5-23-18	WALTER E LOSEY AND CINDY L LOSEY	TH EXPLORATION, LLC	1/8+	942	338	NA	NA	NA	NA	NA	NA	NA
10*17682	O	5-23-18	JAMES E GARLOCH AND MARY K GARLOCH	TH EXPLORATION, LLC	1/8+	935	68	NA	NA	NA	NA	NA	NA	NA
10*17683	O	5-23-18	PATRICK HAGERTY AND DALANE HAGERTY	TH EXPLORATION, LLC	1/8+	942	358	NA	NA	NA	NA	NA	NA	NA
10*17715	O	5-23-18	ROBERT A SANDS AND JOYCE A SANDS	TH EXPLORATION, LLC	1/8+	942	354	NA	NA	NA	NA	NA	NA	NA
10*17719	O	5-23-18	ROBERT R DARROW	TH EXPLORATION, LLC	1/8+	942	380	NA	NA	NA	NA	NA	NA	NA
10*17720	O	5-23-18	WILLIAM KOTSON AND DEBRA KOTSON	TH EXPLORATION, LLC	1/8+	938	507	NA	NA	NA	NA	NA	NA	NA
10*17775	O	5-23-18	HAROLD H HAGERTY AND DEBORAH M HAGERTY	TH EXPLORATION, LLC	1/8+	942	370	NA	NA	NA	NA	NA	NA	NA
10*17776	O	5-23-18	JAMES GARCAR AND MELISSA GARCAR	TH EXPLORATION, LLC	1/8+	941	627	NA	NA	NA	NA	NA	NA	NA
10*17824	O	5-23-18	SARA FULTON	TH EXPLORATION, LLC	1/8+	942	384	NA	NA	NA	NA	NA	NA	NA
10*17901	O	5-23-18	ROBYN HAGERTY	TH EXPLORATION, LLC	1/8+	924	602	NA	NA	NA	NA	NA	NA	NA



Lease No.	Tags	Parcel	Lessor	Lessee	Royalty	Book	Page	Assignment	Assignment	Assignment	Assignment	Assignment	Assignment	Assignment
10*17965	O	5-23-18	ROBERT DAVID BARNES AND RHONDA BARNES	TH EXPLORATION, LLC	1/8+	942	366	NA	NA	NA	NA	NA	NA	NA
10*18176	O	5-23-18	CRYSTAL M HOOKER AND JAMES HOOKER	TH EXPLORATION, LLC	1/8+	929	568	NA	NA	NA	NA	NA	NA	NA
10*18247	O	5-23-18	MILDRED S KIRKPATRICK	TH EXPLORATION, LLC	1/8+	917	132	NA	NA	NA	NA	NA	NA	NA
10*18320	O	5-23-18	SAMUEL F HENRY	TH EXPLORATION, LLC	1/8+	931	246	NA	NA	NA	NA	NA	NA	NA
10*18329	O	5-23-18	COLLEEN HAGERTY	TH EXPLORATION, LLC	1/8+	929	560	NA	NA	NA	NA	NA	NA	NA
10*18367	O	5-23-18	WALTER C SCHUBERT AND BARBARA A SCHUBERT	TH EXPLORATION, LLC	1/8+	931	377	NA	NA	NA	NA	NA	NA	NA
10*18368	O	5-23-18	ROBERTA K MILLER	TH EXPLORATION, LLC	1/8+	931	457	NA	NA	NA	NA	NA	NA	NA
10*18386	O	5-23-18	JOSEPH R RINE AND JENNIFER M RINE	TH EXPLORATION, LLC	1/8+	932	492	NA	NA	NA	NA	NA	NA	NA
10*18598	O	5-23-18	MARK E GUSTELY	TH EXPLORATION, LLC	1/8+	935	52	NA	NA	NA	NA	NA	NA	NA
10*18795	O	5-23-18	GASTON FAMILY INVESTMENTS LLC	TH EXPLORATION, LLC	1/8+	959	502	NA	NA	NA	NA	NA	NA	NA
10*18994	O	5-23-18	SHIRLEY ANN DRAKE	TH EXPLORATION, LLC	1/8+	940	137	NA	NA	NA	NA	NA	NA	NA
10*19736	O	5-23-18	DOROTHY HLINKA	TH EXPLORATION, LLC	1/8+	944	571	NA	NA	NA	NA	NA	NA	NA
10*21217	O	5-23-18	KEITH JAY FISCHER AND DAWN M FISCHER	TH EXPLORATION, LLC	1/8+	952	643	NA	NA	NA	NA	NA	NA	NA
10*21222	O	5-23-18	PATRICIA J SHAW KELLER	TH EXPLORATION, LLC	1/8+	946	43	NA	NA	NA	NA	NA	NA	NA

Lease No.	Tags	Parcel	Lessor	Lessee	Royalty	Book	Page	Assignment	Assignment	Assignment	Assignment	Assignment	Assignment	Assignment
10*21415	O	5-23-18	ABE J HOCHSTETLER AND ANNA E HOCHSTETLER	TH EXPLORATION, LLC	1/8+	957	7	NA	NA	NA	NA	NA	NA	NA
10*21425	O	5-23-18	ORIE N YOUNG AND BERNIE A YOUNG	TH EXPLORATION, LLC	1/8+	957	29	NA	NA	NA	NA	NA	NA	NA
10*21428	O	5-23-18	FRANCIS R SMITH AND ANNA M SMITH	TH EXPLORATION, LLC	1/8+	957	37	NA	NA	NA	NA	NA	NA	NA
10*21434	O	5-23-18	CATHERINE HUMMEL	TH EXPLORATION, LLC	1/8+	957	33	NA	NA	NA	NA	NA	NA	NA
10*21451	O	5-23-18	RICHARD RICH AND KAREN RICH	TH EXPLORATION, LLC	1/8+	954	254	NA	NA	NA	NA	NA	NA	NA
10*21498	O	5-23-18	MABEL SHILLINGBURG AND CLIFFORD SHILLINGBURG	TH EXPLORATION, LLC	1/8+	954	258	NA	NA	NA	NA	NA	NA	NA
10*21500	O	5-23-18	MATTHEW COULTER AND SIMONE COULTER	TH EXPLORATION, LLC	1/8+	954	245	NA	NA	NA	NA	NA	NA	NA
10*21501	O	5-23-18	EUGENIA E HOUSER	TH EXPLORATION, LLC	1/8+	954	241	NA	NA	NA	NA	NA	NA	NA
10*21502	O	5-23-18	DEBRA MURIN	TH EXPLORATION, LLC	1/8+	954	237	NA	NA	NA	NA	NA	NA	NA
10*21503	O	5-23-18	DARLENE M DAVIS	TH EXPLORATION, LLC	1/8+	954	233	NA	NA	NA	NA	NA	NA	NA
10*21626	O	5-23-18	CLARENCE RANDALL EMERY AND PAULA JEAN EMERY	TH EXPLORATION, LLC	1/8+	958	344	NA	NA	NA	NA	NA	NA	NA
10*21632	O	5-23-18	JOHN ARLES EMERY	TH EXPLORATION, LLC	1/8+	959	339	NA	NA	NA	NA	NA	NA	NA
10*21655	O	5-23-18	STANLEY GUSTELY	TH EXPLORATION, LLC	1/8+	965	206	NA	NA	NA	NA	NA	NA	NA
10*21656	O	5-23-18	JOHN OBLOY AND JANET L OBLOY	TH EXPLORATION, LLC	1/8+	959	331	NA	NA	NA	NA	NA	NA	NA

Lease No.	Tags	Parcel	Lessor	Lessee	Royalty	Book	Page	Assignment	Assignment	Assignment	Assignment	Assignment	Assignment	Assignment
10*21657	O	5-23-18	RONALD J SALKOVICK JR & SANDRA SALKOVICK	TH EXPLORATION, LLC	1/8+	958	373	NA	NA	NA	NA	NA	NA	NA
10*21774	O	5-23-18	JOYCE KAY BURTON AND SAMUEL C BURTON	TH EXPLORATION, LLC	1/8+	957	467	NA	NA	NA	NA	NA	NA	NA
10*21813	O	5-23-18	STUART WHITE AND BETTY WHITE	TH EXPLORATION, LLC	1/8+	958	352	NA	NA	NA	NA	NA	NA	NA
10*21815	O	5-23-18	JAMES NEAL EMERY AND RENEE R EMERY	TH EXPLORATION, LLC	1/8+	958	348	NA	NA	NA	NA	NA	NA	NA
10*21816	O	5-23-18	CINDY GREEN AND LARRY GREEN	TH EXPLORATION, LLC	1/8+	958	356	NA	NA	NA	NA	NA	NA	NA
10*21817	O	5-23-18	MARY LOU HLINKA AND RICHARD G HLINKA SR	TH EXPLORATION, LLC	1/8+	959	514	NA	NA	NA	NA	NA	NA	NA
10*21819	O	5-23-18	MARY CATHERINE THOMS OTT	TH EXPLORATION, LLC	1/8+	958	360	NA	NA	NA	NA	NA	NA	NA
10*21820	O	5-23-18	MARION DAVID OTT & JANICE L OTT	TH EXPLORATION, LLC	1/8+	959	506	NA	NA	NA	NA	NA	NA	NA
10*21832	O	5-23-18	MARQUITA CLYBURN	TH EXPLORATION, LLC	1/8+	959	510	NA	NA	NA	NA	NA	NA	NA
10*21886	O	5-23-18	THEODORE GROUNDS & ROBERTA H GROUNDS	TH EXPLORATION, LLC	1/8+	957	117	NA	NA	NA	NA	NA	NA	NA
10*21948	O	5-23-18	BARBARA H COAKLEY	TH EXPLORATION, LLC	1/8+	960	66	NA	NA	NA	NA	NA	NA	NA
10*21949	O	5-23-18	ROBIN ADAIR GUMP AND LOUIS M GUMP	TH EXPLORATION, LLC	1/8+	960	70	NA	NA	NA	NA	NA	NA	NA
10*21951	O	5-23-18	CHARLES DOUGLAS LANE	TH EXPLORATION, LLC	1/8+	960	77	NA	NA	NA	NA	NA	NA	NA
10*21994	O	5-23-18	MELISSA L DARROW	TH EXPLORATION, LLC	1/8+	954	328	NA	NA	NA	NA	NA	NA	NA

Lease No.	Tags	Parcel	Lessor	Lessee	Royalty	Book	Page	Assignment	Assignment	Assignment	Assignment	Assignment	Assignment	Assignment
10*22013	O	5-23-18	CHARLES J KNOX	TH EXPLORATION, LLC	1/8+	966	112	NA	NA	NA	NA	NA	NA	NA
10*22014	O	5-23-18	SHERMAN E KNOX JR	TH EXPLORATION, LLC	1/8+	966	108	NA	NA	NA	NA	NA	NA	NA
10*22018	O	5-23-18	KATHLEEN ROBERTSON	TH EXPLORATION, LLC	1/8+	960	539	NA	NA	NA	NA	NA	NA	NA
10*22026	O	5-23-18	KEVIN D CHURCH	TH EXPLORATION, LLC	1/8+	957	49	NA	NA	NA	NA	NA	NA	NA
10*22027	O	5-23-18	STEPHEN C EMERY AND CATHY J EMERY	TH EXPLORATION, LLC	1/8+	954	310	NA	NA	NA	NA	NA	NA	NA
10*22093	O	5-23-18	TODD LEARN AND KENDA LEARN	TH EXPLORATION, LLC	1/8+	954	314	NA	NA	NA	NA	NA	NA	NA
10*22102	O	5-23-18	BONNIE LOU GRUBER	TH EXPLORATION, LLC	1/8+	954	302	NA	NA	NA	NA	NA	NA	NA
10*22128	O	5-23-18	BETTY PYSSELL	TH EXPLORATION, LLC	1/8+	961	433	NA	NA	NA	NA	NA	NA	NA
10*22144	O	5-23-18	VICKY STRAUSS AND DENNIS A STRAUSS	TH EXPLORATION, LLC	1/8+	961	529	NA	NA	NA	NA	NA	NA	NA
10*22165	O	5-23-18	DEBRA L LYESKI AND GERALD A LYESKI	TH EXPLORATION, LLC	1/8+	954	306	NA	NA	NA	NA	NA	NA	NA
10*22178	O	5-23-18	ANGELA HENTHORN AND WILLIAM R HENTHORN	TH EXPLORATION, LLC	1/8+	972	58	NA	NA	NA	NA	NA	NA	NA
10*22332	O	5-23-18	DORIS WEST AND ROBERT WEST	TH EXPLORATION, LLC	1/8+	962	542	NA	NA	NA	NA	NA	NA	NA
10*22339	O	5-23-18	BETTY LEE HOWARD LOY	TH EXPLORATION, LLC	1/8+	963	392	NA	NA	NA	NA	NA	NA	NA
10*22436	O	5-23-18	TESSEAN FAMILY REVOCABLE LIVING TRUST	TH EXPLORATION, LLC	1/8+	963	626	NA	NA	NA	NA	NA	NA	NA

Lease No.	Tags	Parcel	Lessor	Lessee	Royalty	Book	Page	Assignment	Assignment	Assignment	Assignment	Assignment	Assignment	Assignment
10*22443	O	5-23-18	GATHA CHAMBERS	TH EXPLORATION, LLC	1/8+	963	622	NA	NA	NA	NA	NA	NA	NA
10*22503	O	5-23-18	KENNETH R SHAW AND DONNA K SHAW	TH EXPLORATION, LLC	1/8+	966	518	NA	NA	NA	NA	NA	NA	NA
10*22505	O	5-23-18	JAMES D DRAKE AND DONNA K DRAKE	TH EXPLORATION, LLC	1/8+	964	425	NA	NA	NA	NA	NA	NA	NA
10*22594	O	5-23-18	JAMES WADE	TH EXPLORATION, LLC	1/8+	965	481	NA	NA	NA	NA	NA	NA	NA
10*22609	O	5-23-18	KATHY JO CULLUM	TH EXPLORATION, LLC	1/8+	966	514	NA	NA	NA	NA	NA	NA	NA
10*22613	O	5-23-18	JEWEL L CAMPBELL	TH EXPLORATION, LLC	1/8+	966	510	NA	NA	NA	NA	NA	NA	NA
10*22779	O	5-23-18	STEVEN WADE	TH EXPLORATION, LLC	1/8+	968	424	NA	NA	NA	NA	NA	NA	NA
10*22809	O	5-23-18	MARGARET C MCMURRY & WILLIAM F MCMURRY	TH EXPLORATION, LLC	1/8+	972	54	NA	NA	NA	NA	NA	NA	NA
10*22812	O	5-23-18	JOSEPH F GOBLOWSKY	TH EXPLORATION, LLC	1/8+	968	428	NA	NA	NA	NA	NA	NA	NA
10*23166	O	5-23-18	JAMES DAVID CRANDALL	TH EXPLORATION, LLC	1/8+	984	48	NA	NA	NA	NA	NA	NA	NA
10*23168	O	5-23-18	JASON WADE	TH EXPLORATION, LLC	1/8+	966	506	NA	NA	NA	NA	NA	NA	NA
10*23368	O	5-23-18	ROSE MARIE CAMPBELL	TH EXPLORATION, LLC	1/8+	988	447	NA	NA	NA	NA	NA	NA	NA
10*23371	O	5-23-18	JONNA MARPLE AND ERIK MARPLE	TH EXPLORATION, LLC	1/8+	988	442	NA	NA	NA	NA	NA	NA	NA
10*23398	O	5-23-18	JON GUSTELY AND MARILYN NIJE	TH EXPLORATION, LLC	1/8+	1008	12	NA	NA	NA	NA	NA	NA	NA

Lease No.	Tags	Parcel	Lessor	Lessee	Royalty	Book	Page	Assignment	Assignment	Assignment	Assignment	Assignment	Assignment	Assignment
10*23410	O	5-23-18	JENNA WADE	TH EXPLORATION, LLC	1/8+	1008	16	NA	NA	NA	NA	NA	NA	NA
10*23505	O	5-23-18	RENEE KELLAR	TH EXPLORATION, LLC	1/8+	971	633	NA	NA	NA	NA	NA	NA	NA
10*23727	O	5-23-18	LISA TUCKER AND FRANCIS TUCKER	TH EXPLORATION, LLC	1/8+	1011	525	NA	NA	NA	NA	NA	NA	NA
10*23756	O	5-23-18	KAREN DRAKE AND JEFF DRAKE	TH EXPLORATION, LLC	1/8+	1012	182	NA	NA	NA	NA	NA	NA	NA
10*23757	O	5-23-18	DAVID DRAKE	TH EXPLORATION, LLC	1/8+	1012	187	NA	NA	NA	NA	NA	NA	NA
10*23826	O	5-23-18	NANCY C DWYER AND WENDEL MARTINKOVIC	TH EXPLORATION, LLC	1/8+	1017	6	NA	NA	NA	NA	NA	NA	NA
10*23838	O	5-23-18	RONALD DEAN YOHO & VICTORIA LYNN YOHO	TH EXPLORATION, LLC	1/8+	1017	1	NA	NA	NA	NA	NA	NA	NA
10*23883	O	5-23-18	VICKI ANN WILLIAMS & WILLIAM J WILLIAMS	TH EXPLORATION, LLC	1/8+	1016	644	NA	NA	NA	NA	NA	NA	NA
10*24274	O	5-23-18	JO ELLEN GUSTELY	TH EXPLORATION, LLC	1/8+	1023	527	NA	NA	NA	NA	NA	NA	NA
10*24483	O	5-23-18	SUSAN AND KEVIN J ALFRED	TH EXPLORATION, LLC	1/8+	1025	401	NA	NA	NA	NA	NA	NA	NA
10*24917	O	5-23-18	WALTER AND CONNIE J STREIGHT	TH EXPLORATION, LLC	1/8+	1027	95	NA	NA	NA	NA	NA	NA	NA
10*14849	P	5-23-18.1	DAVID GUSTELY	GASTAR EXPLORATION USA, INC	1/8+	806	265	NA	NA	NA	NA	31/184 Gastar Exploration USA Inc to Atinum Marcellus I LLC	21/41 Gastar Exploration USA Inc to Gastar Exploration Inc	36/9 Gastar Exploration, Inc. to TH Exploration II, LLC
10*14853	P	5-23-18.1	DURWOOD WRIGHT	GASTAR EXPLORATION USA, INC	1/8+	809	507	NA	NA	NA	NA	31/184 Gastar Exploration USA Inc to Atinum Marcellus I LLC	21/41 Gastar Exploration USA Inc to Gastar Exploration Inc	36/9 Gastar Exploration, Inc to TH Exploration II, LLC
10*14861	P	5-23-18.1	NANCY WHITLATCH	GASTAR EXPLORATION USA, INC	1/8+	809	526	NA	NA	NA	NA	31/184 Gastar Exploration USA Inc to Atinum Marcellus I LLC	21/41 Gastar Exploration USA Inc to Gastar Exploration Inc	36/9 Gastar Exploration, Inc to TH Exploration II, LLC

Lease No.	Tags	Parcel	Lessor	Lessee	Royalty	Book	Page	Assignment	Assignment	Assignment	Assignment	Assignment	Assignment	Assignment
10*14862	P	5-23-18.1	ANN GUSTELY	GASTAR EXPLORATION USA, INC	1/8+	809	568	NA	NA	NA	NA	31/184 Gastar Exploration USA Inc to Atinum Marcellus I LLC	21/41 Gastar Exploration USA Inc to Gastar Exploration Inc	36/9 Gastar Exploration, Inc to TH Exploration II, LLC
10*14864	P	5-23-18.1	CAROLYN DURWAY	GASTAR EXPLORATION USA, INC	1/8+	810	330	NA	NA	NA	NA	31/184 Gastar Exploration USA Inc to Atinum Marcellus I LLC	21/41 Gastar Exploration USA Inc to Gastar Exploration Inc	36/9 Gastar Exploration, Inc to TH Exploration II, LLC
10*14866	P	5-23-18.1	GARY CARMICHAEL	GASTAR EXPLORATION USA, INC	1/8+	810	316	NA	NA	NA	NA	31/184 Gastar Exploration USA Inc to Atinum Marcellus I LLC	21/41 Gastar Exploration USA Inc to Gastar Exploration Inc	36/9 Gastar Exploration, Inc to TH Exploration II, LLC
10*14868	P	5-23-18.1	WOODROW CAMPBELL, JR.	GASTAR EXPLORATION USA, INC	1/8+	813	454	NA	NA	NA	NA	31/184 Gastar Exploration USA Inc to Atinum Marcellus I LLC	21/41 Gastar Exploration USA Inc to Gastar Exploration Inc	36/9 Gastar Exploration, Inc to TH Exploration II, LLC
10*14869	P	5-23-18.1	RALPH VAUGHN TAYLOR	GASTAR EXPLORATION USA, INC	1/8+	813	561	NA	NA	NA	NA	31/184 Gastar Exploration USA Inc to Atinum Marcellus I LLC	21/41 Gastar Exploration USA Inc to Gastar Exploration Inc	36/9 Gastar Exploration, Inc to TH Exploration II, LLC
10*14870	P	5-23-18.1	DAVID CARMICHAEL	GASTAR EXPLORATION USA, INC	1/8+	816	16	NA	NA	NA	NA	31/184 Gastar Exploration USA Inc to Atinum Marcellus I LLC	21/41 Gastar Exploration USA Inc to Gastar Exploration Inc	36/9 Gastar Exploration, Inc to TH Exploration II, LLC
10*14872	P	5-23-18.1	DWG OIL & GAS ACQUISITIONS LLC	GASTAR EXPLORATION USA, INC	1/8+	817	312	NA	NA	NA	NA	31/184 Gastar Exploration USA Inc to Atinum Marcellus I LLC	21/41 Gastar Exploration USA Inc to Gastar Exploration Inc	36/9 Gastar Exploration, Inc to TH Exploration II, LLC
10*14873	P	5-23-18.1	RAYMOND MILLER	GASTAR EXPLORATION INC	1/8+	821	44	NA	NA	NA	NA	NA	NA	36/9 Gastar Exploration, Inc to TH Exploration II, LLC
10*14874	P	5-23-18.1	RICHARD MILLER	GASTAR EXPLORATION INC	1/8+	822	260	NA	NA	NA	NA	NA	NA	36/9 Gastar Exploration, Inc to TH Exploration II, LLC
10*14875	P	5-23-18.1	DAVID DRAKE	GASTAR EXPLORATION INC	1/8+	827	273	NA	NA	NA	NA	NA	NA	36/9 Gastar Exploration, Inc to TH Exploration II, LLC
10*14876	P	5-23-18.1	SHIRLEY LARGENT	GASTAR EXPLORATION INC	1/8+	827	228	NA	NA	NA	NA	NA	NA	36/9 Gastar Exploration, Inc to TH Exploration II, LLC
10*14877	P	5-23-18.1	GARY OBLOY	GASTAR EXPLORATION INC	1/8+	836	112	NA	NA	NA	NA	NA	NA	36/9 Gastar Exploration, Inc to TH Exploration II, LLC
10*14878	P	5-23-18.1	ARTHUR BRUCE COULTER	GASTAR EXPLORATION INC	1/8+	839	519	NA	NA	NA	NA	NA	NA	36/9 Gastar Exploration, Inc to TH Exploration II, LLC
10*14879	P	5-23-18.1	THERESA RINE	GASTAR EXPLORATION INC	1/8+	840	162	NA	NA	NA	NA	NA	NA	36/9 Gastar Exploration, Inc to TH Exploration II, LLC
10*14880	P	5-23-18.1	IRIS LUCAS	GASTAR EXPLORATION INC	1/8+	849	545	NA	NA	NA	NA	NA	NA	36/9 Gastar Exploration, Inc to TH Exploration II, LLC

Lease No.	Tags	Parcel	Lessor	Lessee	Royalty	Book	Page	Assignment	Assignment	Assignment	Assignment	Assignment	Assignment	Assignment
10*14881	P	5-23-18.1	MARY WHITLATCH	GASTAR EXPLORATION INC	1/8+	849	548	NA	NA	NA	NA	NA	NA	36/9 Gastar Exploration, Inc to TH Exploration II, LLC
10*14882	P	5-23-18.1	GARY RINE	GASTAR EXPLORATION INC	1/8+	849	551	NA	NA	NA	NA	NA	NA	36/9 Gastar Exploration, Inc to TH Exploration II, LLC
10*14883	P	5-23-18.1	PAUL WISE	GASTAR EXPLORATION INC	1/8+	852	252	NA	NA	NA	NA	NA	NA	36/9 Gastar Exploration, Inc to TH Exploration II, LLC
10*14884	P	5-23-18.1	RENEE HAGERTY	GASTAR EXPLORATION INC	1/8+	852	255	NA	NA	NA	NA	NA	NA	36/9 Gastar Exploration, Inc to TH Exploration II, LLC
10*14885	P	5-23-18.1	HOWARD RINE	GASTAR EXPLORATION INC	1/8+	854	601	NA	NA	NA	NA	NA	NA	36/9 Gastar Exploration, Inc to TH Exploration II, LLC
10*14886	P	5-23-18.1	JODI YOHO	GASTAR EXPLORATION INC	1/8+	854	604	NA	NA	NA	NA	NA	NA	36/9 Gastar Exploration, Inc to TH Exploration II, LLC
10*14887	P	5-23-18.1	CHRISTINA ROBERTS	GASTAR EXPLORATION INC	1/8+	867	392	NA	NA	NA	NA	NA	NA	36/9 Gastar Exploration, Inc to TH Exploration II, LLC
10*14888	P	5-23-18.1	DARLENE BUTLER	GASTAR EXPLORATION INC	1/8+	867	395	NA	NA	NA	NA	NA	NA	36/9 Gastar Exploration, Inc to TH Exploration II, LLC
10*14889	P	5-23-18.1	HAROLD YOHO	GASTAR EXPLORATION INC	1/8+	870	37	NA	NA	NA	NA	NA	NA	36/9 Gastar Exploration, Inc to TH Exploration II, LLC
10*14890	P	5-23-18.1	HENRY MALONE JR	GASTAR EXPLORATION INC	1/8+	870	40	NA	NA	NA	NA	NA	NA	36/9 Gastar Exploration, Inc to TH Exploration II, LLC
10*14891	P	5-23-18.1	NANCY F FYE AND STEPHEN M FYE	GASTAR EXPLORATION INC	1/8+	885	606	NA	NA	NA	NA	NA	NA	36/9 Gastar Exploration, Inc to TH Exploration II, LLC
10*14912	P	5-23-18.1	MARK A. YOHO	GASTAR EXPLORATION INC	1/8+	822	268	NA	NA	NA	NA	NA	NA	36/9 Gastar Exploration, Inc to TH Exploration II, LLC
10*16034	P	5-23-18.1	GASTON FAMILY INVESTMENTS LLC	TH EXPLORATION, LLC	1/8+	902	163	NA	NA	NA	NA	NA	NA	NA
10*16648	P	5-23-18.1	GASTAR EXPLORATION USA INC	TH EXPLORATION, LLC	1/8+	894	278	NA	NA	NA	NA	NA	NA	NA
10*17147	P	5-23-18.1	JOANN J. PARSONS GARY D. PARSONS	CHESAPEAKE APPALACHIA LLC	1/8+	685	470	NA	23/127 Chesapeake Appalachia, LLC to Statoil Onshore Properties Inc	33/110 Chesapeake Appalachia, LLC to SWN Production Company, LLC	33/424 Statoil Onshore Properties Inc to SWN Exchange Titleholder LLC	19/624 SWN Exchange Titleholder LLC to SWN Production Company LLC merger	41/238 Statoil Onshore Properties Inc to TH Exploration, LLC	41/256 SWN Production Company, LLC to TH Exploration, LLC



Lease No.	Tags	Parcel	Lessor	Lessee	Royalty	Book	Page	Assignment	Assignment	Assignment	Assignment	Assignment	Assignment	
10*17148	P	5-23-18.1	DONALD E. CAMPBELL JUNE L. CAMPBELL	CHESAPEAKE APPALACHIA LLC	1/8+	685	476	NA	23/127 Chesapeake Appalachia, LLC to Statoil Onshore Properties Inc	33/110 Chesapeake Appalachia, LLC to SWN Production Company, LLC	33/424 Statoil Onshore Properties Inc to SWN Exchange Titleholder LLC	19/624 SWN Exchange Titleholder LLC to SWN Production Company LLC merger	41/238 Statoil Onshore Properties Inc to TH Exploration, LLC	41/256 SWN Production Company, LLC to TH Exploration, LLC
10*17149	P	5-23-18.1	WANDA M. BLAKE	CHESAPEAKE APPALACHIA LLC	1/8+	685	482	NA	23/127 Chesapeake Appalachia, LLC to Statoil Onshore Properties Inc	33/110 Chesapeake Appalachia, LLC to SWN Production Company, LLC	33/424 Statoil Onshore Properties Inc to SWN Exchange Titleholder LLC	19/624 SWN Exchange Titleholder LLC to SWN Production Company LLC merger	41/238 Statoil Onshore Properties Inc to TH Exploration, LLC	41/256 SWN Production Company, LLC to TH Exploration, LLC
10*17150	P	5-23-18.1	IDA L. CAMPBELL	CHESAPEAKE APPALACHIA LLC	1/8+	685	488	NA	23/127 Chesapeake Appalachia, LLC to Statoil Onshore Properties Inc	33/110 Chesapeake Appalachia, LLC to SWN Production Company, LLC	33/424 Statoil Onshore Properties Inc to SWN Exchange Titleholder LLC	19/624 SWN Exchange Titleholder LLC to SWN Production Company LLC merger	41/238 Statoil Onshore Properties Inc to TH Exploration, LLC	41/256 SWN Production Company, LLC to TH Exploration, LLC
10*17502	P	5-23-18.1	PATRICIA E GUSTELY	TH EXPLORATION, LLC	1/8+	942	334	NA	NA	NA	NA	NA	NA	NA
10*17539	P	5-23-18.1	JOANN HAGERTY	TH EXPLORATION, LLC	1/8+	942	342	NA	NA	NA	NA	NA	NA	NA
10*17593	P	5-23-18.1	REBECCA HAGERTY	TH EXPLORATION, LLC	1/8+	942	350	NA	NA	NA	NA	NA	NA	NA
10*17594	P	5-23-18.1	MEGAN HAGERTY	TH EXPLORATION, LLC	1/8+	942	362	NA	NA	NA	NA	NA	NA	NA
10*17595	P	5-23-18.1	THOMAS E RINE AND MARY P RINE	TH EXPLORATION, LLC	1/8+	929	572	NA	NA	NA	NA	NA	NA	NA
10*17640	P	5-23-18.1	PATRICIA A GARCAR	TH EXPLORATION, LLC	1/8+	942	8	NA	NA	NA	NA	NA	NA	NA
10*17679	P	5-23-18.1	NORMA J ASH	TH EXPLORATION, LLC	1/8+	944	130	NA	NA	NA	NA	NA	NA	NA
10*17680	P	5-23-18.1	DAVID E CHURCH	TH EXPLORATION, LLC	1/8+	932	424	NA	NA	NA	NA	NA	NA	NA
10*17681	P	5-23-18.1	WALTER E LOSEY AND CINDY L LOSEY	TH EXPLORATION, LLC	1/8+	942	338	NA	NA	NA	NA	NA	NA	NA
10*17682	P	5-23-18.1	JAMES E GARLOCH AND MARY K GARLOCH	TH EXPLORATION, LLC	1/8+	935	68	NA	NA	NA	NA	NA	NA	NA
10*17683	P	5-23-18.1	PATRICK HAGERTY AND DALANE HAGERTY	TH EXPLORATION, LLC	1/8+	942	358	NA	NA	NA	NA	NA	NA	NA

Lease No.	Tags	Parcel	Lessor	Lessee	Royalty	Book	Page	Assignment	Assignment	Assignment	Assignment	Assignment	Assignment	Assignment
10*17715	P	5-23-18.1	ROBERT A SANDS AND JOYCE A SANDS	TH EXPLORATION, LLC	1/8+	942	354	NA	NA	NA	NA	NA	NA	NA
10*17719	P	5-23-18.1	ROBERT R DARROW	TH EXPLORATION, LLC	1/8+	942	380	NA	NA	NA	NA	NA	NA	NA
10*17720	P	5-23-18.1	WILLIAM KOTSON AND DEBRA KOTSON	TH EXPLORATION, LLC	1/8+	938	507	NA	NA	NA	NA	NA	NA	NA
10*17775	P	5-23-18.1	HAROLD H HAGERTY AND DEBORAH M HAGERTY	TH EXPLORATION, LLC	1/8+	942	370	NA	NA	NA	NA	NA	NA	NA
10*17776	P	5-23-18.1	JAMES GARCAR AND MELISSA GARCAR	TH EXPLORATION, LLC	1/8+	941	627	NA	NA	NA	NA	NA	NA	NA
10*17824	P	5-23-18.1	SARA FULTON	TH EXPLORATION, LLC	1/8+	942	384	NA	NA	NA	NA	NA	NA	NA
10*17901	P	5-23-18.1	ROBYN HAGERTY	TH EXPLORATION, LLC	1/8+	924	602	NA	NA	NA	NA	NA	NA	NA
10*17965	P	5-23-18.1	ROBERT DAVID BARNES AND RHONDA BARNES	TH EXPLORATION, LLC	1/8+	942	366	NA	NA	NA	NA	NA	NA	NA
10*18176	P	5-23-18.1	CRYSTAL M HOOKER AND JAMES HOOKER	TH EXPLORATION, LLC	1/8+	929	568	NA	NA	NA	NA	NA	NA	NA
10*18247	P	5-23-18.1	MILDRED S KIRKPATRICK	TH EXPLORATION, LLC	1/8+	917	132	NA	NA	NA	NA	NA	NA	NA
10*18320	P	5-23-18.1	SAMUEL F HENRY	TH EXPLORATION, LLC	1/8+	931	246	NA	NA	NA	NA	NA	NA	NA
10*18329	P	5-23-18.1	COLLEEN HAGERTY	TH EXPLORATION, LLC	1/8+	929	560	NA	NA	NA	NA	NA	NA	NA
10*18367	P	5-23-18.1	WALTER C SCHUBERT AND BARBARA A SCHUBERT	TH EXPLORATION, LLC	1/8+	931	377	NA	NA	NA	NA	NA	NA	NA
10*18368	P	5-23-18.1	ROBERTA K MILLER	TH EXPLORATION, LLC	1/8+	931	457	NA	NA	NA	NA	NA	NA	NA

Lease No.	Tags	Parcel	Lessor	Lessee	Royalty	Book	Page	Assignment	Assignment	Assignment	Assignment	Assignment	Assignment	Assignment
10*18386	P	5-23-18.1	JOSEPH R RINE AND JENNIFER M RINE	TH EXPLORATION, LLC	1/8+	932	492	NA	NA	NA	NA	NA	NA	NA
10*18598	P	5-23-18.1	MARK E GUSTELY	TH EXPLORATION, LLC	1/8+	935	52	NA	NA	NA	NA	NA	NA	NA
10*18795	P	5-23-18.1	GASTON FAMILY INVESTMENTS LLC	TH EXPLORATION, LLC	1/8+	959	502	NA	NA	NA	NA	NA	NA	NA
10*18994	P	5-23-18.1	SHIRLEY ANN DRAKE	TH EXPLORATION, LLC	1/8+	940	137	NA	NA	NA	NA	NA	NA	NA
10*19736	P	5-23-18.1	DOROTHY HLINKA	TH EXPLORATION, LLC	1/8+	944	571	NA	NA	NA	NA	NA	NA	NA
10*21217	P	5-23-18.1	KEITH JAY FISCHER AND DAWN M FISCHER	TH EXPLORATION, LLC	1/8+	952	643	NA	NA	NA	NA	NA	NA	NA
10*21222	P	5-23-18.1	PATRICIA J SHAW KELLER	TH EXPLORATION, LLC	1/8+	946	43	NA	NA	NA	NA	NA	NA	NA
10*21425	P	5-23-18.1	ORIE N YOUNG AND BERNIE A YOUNG	TH EXPLORATION, LLC	1/8+	957	29	NA	NA	NA	NA	NA	NA	NA
10*21428	P	5-23-18.1	FRANCIS R SMITH AND ANNA M SMITH	TH EXPLORATION, LLC	1/8+	957	37	NA	NA	NA	NA	NA	NA	NA
10*21434	P	5-23-18.1	CATHERINE HUMMEL	TH EXPLORATION, LLC	1/8+	957	33	NA	NA	NA	NA	NA	NA	NA
10*21451	P	5-23-18.1	RICHARD RICH AND KAREN RICH	TH EXPLORATION, LLC	1/8+	954	254	NA	NA	NA	NA	NA	NA	NA
10*21498	P	5-23-18.1	MABEL SHILLINGBURG AND CLIFFORD SHILLINGBURG	TH EXPLORATION, LLC	1/8+	954	258	NA	NA	NA	NA	NA	NA	NA
10*21500	P	5-23-18.1	MATTHEW COULTER AND SIMONE COULTER	TH EXPLORATION, LLC	1/8+	954	245	NA	NA	NA	NA	NA	NA	NA
10*21501	P	5-23-18.1	EUGENIA E HOUSER	TH EXPLORATION, LLC	1/8+	954	241	NA	NA	NA	NA	NA	NA	NA

Lease No.	Tags	Parcel	Lessor	Lessee	Royalty	Book	Page	Assignment	Assignment	Assignment	Assignment	Assignment	Assignment	Assignment
10*21502	P	5-23-18.1	DEBRA MURIN	TH EXPLORATION, LLC	1/8+	954	237	NA	NA	NA	NA	NA	NA	NA
10*21503	P	5-23-18.1	DARLENE M DAVIS	TH EXPLORATION, LLC	1/8+	954	233	NA	NA	NA	NA	NA	NA	NA
10*21626	P	5-23-18.1	CLARENCE RANDALL EMERY AND PAULA JEAN EMERY	TH EXPLORATION, LLC	1/8+	958	344	NA	NA	NA	NA	NA	NA	NA
10*21632	P	5-23-18.1	JOHN ARLES EMERY	TH EXPLORATION, LLC	1/8+	959	339	NA	NA	NA	NA	NA	NA	NA
10*21655	P	5-23-18.1	STANLEY GUSTELY	TH EXPLORATION, LLC	1/8+	965	206	NA	NA	NA	NA	NA	NA	NA
10*21656	P	5-23-18.1	JOHN OBLOY AND JANET L OBLOY	TH EXPLORATION, LLC	1/8+	959	331	NA	NA	NA	NA	NA	NA	NA
10*21657	P	5-23-18.1	RONALD J SALKOVICK JR & SANDRA SALKOVICK	TH EXPLORATION, LLC	1/8+	958	373	NA	NA	NA	NA	NA	NA	NA
10*21774	P	5-23-18.1	JOYCE KAY BURTON AND SAMUEL C BURTON	TH EXPLORATION, LLC	1/8+	957	467	NA	NA	NA	NA	NA	NA	NA
10*21813	P	5-23-18.1	STUART WHITE AND BETTY WHITE	TH EXPLORATION, LLC	1/8+	958	352	NA	NA	NA	NA	NA	NA	NA
10*21815	P	5-23-18.1	JAMES NEAL EMERY AND RENEE R EMERY	TH EXPLORATION, LLC	1/8+	958	348	NA	NA	NA	NA	NA	NA	NA
10*21816	P	5-23-18.1	CINDY GREEN AND LARRY GREEN	TH EXPLORATION, LLC	1/8+	958	356	NA	NA	NA	NA	NA	NA	NA
10*21817	P	5-23-18.1	MARY LOU HLINKA AND RICHARD G HLINKA SR	TH EXPLORATION, LLC	1/8+	959	514	NA	NA	NA	NA	NA	NA	NA
10*21819	P	5-23-18.1	MARY CATHERINE THOMS OTT	TH EXPLORATION, LLC	1/8+	958	360	NA	NA	NA	NA	NA	NA	NA
10*21820	P	5-23-18.1	MARION DAVID OTT & JANICE L OTT	TH EXPLORATION, LLC	1/8+	959	506	NA	NA	NA	NA	NA	NA	NA

WW-6A1 Supplement

Operator's Well No. Burch Ridge S-7HU

Lease No.	Tags	Parcel	Lessor	Lessee	Royalty	Book	Page	Assignment	Assignment	Assignment	Assignment	Assignment	Assignment	Assignment
10*21832	P	5-23-18.1	MARQUITA CLYBURN	TH EXPLORATION, LLC	1/8+	959	510	NA	NA	NA	NA	NA	NA	NA
10*21886	P	5-23-18.1	THEODORE GROUNDS & ROBERTA H GROUNDS	TH EXPLORATION, LLC	1/8+	957	117	NA	NA	NA	NA	NA	NA	NA
10*21948	P	5-23-18.1	BARBARA H COAKLEY	TH EXPLORATION, LLC	1/8+	960	66	NA	NA	NA	NA	NA	NA	NA
10*21949	P	5-23-18.1	ROBIN ADAIR GUMP AND LOUIS M GUMP	TH EXPLORATION, LLC	1/8+	960	70	NA	NA	NA	NA	NA	NA	NA
10*21951	P	5-23-18.1	CHARLES DOUGLAS LANE	TH EXPLORATION, LLC	1/8+	960	77	NA	NA	NA	NA	NA	NA	NA
10*21994	P	5-23-18.1	MELISSA L DARROW	TH EXPLORATION, LLC	1/8+	954	328	NA	NA	NA	NA	NA	NA	NA
10*22013	P	5-23-18.1	CHARLES J KNOX	TH EXPLORATION, LLC	1/8+	966	112	NA	NA	NA	NA	NA	NA	NA
10*22014	P	5-23-18.1	SHERMAN E KNOX JR	TH EXPLORATION, LLC	1/8+	966	108	NA	NA	NA	NA	NA	NA	NA
10*22018	P	5-23-18.1	KATHLEEN ROBERTSON	TH EXPLORATION, LLC	1/8+	960	539	NA	NA	NA	NA	NA	NA	NA
10*22026	P	5-23-18.1	KEVIN D CHURCH	TH EXPLORATION, LLC	1/8+	957	49	NA	NA	NA	NA	NA	NA	NA
10*22027	P	5-23-18.1	STEPHEN C EMERY AND CATHY J EMERY	TH EXPLORATION, LLC	1/8+	954	310	NA	NA	NA	NA	NA	NA	NA
10*22093	P	5-23-18.1	TODD LEARN AND KENDA LEARN	TH EXPLORATION, LLC	1/8+	954	314	NA	NA	NA	NA	NA	NA	NA
10*22102	P	5-23-18.1	BONNIE LOU GRUBER	TH EXPLORATION, LLC	1/8+	954	302	NA	NA	NA	NA	NA	NA	NA
10*22128	P	5-23-18.1	BETTY PYSSELL	TH EXPLORATION, LLC	1/8+	961	433	NA	NA	NA	NA	NA	NA	NA

WW-6A1 Supplement

Operator's Well No. Burch Ridge S-7HU

Lease No.	Tags	Parcel	Lessor	Lessee	Royalty	Book	Page	Assignment	Assignment	Assignment	Assignment	Assignment	Assignment
10*22144	P	5-23-18.1	VICKY STRAUSS AND DENNIS A STRAUSS	TH EXPLORATION, LLC	1/8+	961	529	NA	NA	NA	NA	NA	NA
10*22165	P	5-23-18.1	DEBRA L LYESKI AND GERALD A LYESKI	TH EXPLORATION, LLC	1/8+	954	306	NA	NA	NA	NA	NA	NA
10*22178	P	5-23-18.1	ANGELA HENTHORN AND WILLIAM R HENTHORN	TH EXPLORATION, LLC	1/8+	972	58	NA	NA	NA	NA	NA	NA
10*22332	P	5-23-18.1	DORIS WEST AND ROBERT WEST	TH EXPLORATION, LLC	1/8+	962	542	NA	NA	NA	NA	NA	NA
10*22339	P	5-23-18.1	BETTY LEE HOWARD LOY	TH EXPLORATION, LLC	1/8+	963	392	NA	NA	NA	NA	NA	NA
10*22436	P	5-23-18.1	TESSEAN FAMILY REVOCABLE LIVING TRUST	TH EXPLORATION, LLC	1/8+	963	626	NA	NA	NA	NA	NA	NA
10*22443	P	5-23-18.1	GATHA CHAMBERS	TH EXPLORATION, LLC	1/8+	963	622	NA	NA	NA	NA	NA	NA
10*22503	P	5-23-18.1	KENNETH R SHAW AND DONNA K SHAW	TH EXPLORATION, LLC	1/8+	966	518	NA	NA	NA	NA	NA	NA
10*22505	P	5-23-18.1	JAMES D DRAKE AND DONNA K DRAKE	TH EXPLORATION, LLC	1/8+	964	425	NA	NA	NA	NA	NA	NA
10*22594	P	5-23-18.1	JAMES WADE	TH EXPLORATION, LLC	1/8+	965	481	NA	NA	NA	NA	NA	NA
10*22609	P	5-23-18.1	KATHY JO CULLUM	TH EXPLORATION, LLC	1/8+	966	514	NA	NA	NA	NA	NA	NA
10*22613	P	5-23-18.1	JEWEL L CAMPBELL	TH EXPLORATION, LLC	1/8+	966	510	NA	NA	NA	NA	NA	NA
10*22779	P	5-23-18.1	STEVEN WADE	TH EXPLORATION, LLC	1/8+	968	424	NA	NA	NA	NA	NA	NA
10*22809	P	5-23-18.1	MARGARET C MCMURRY & WILLIAM F MCMURRY	TH EXPLORATION, LLC	1/8+	972	54	NA	NA	NA	NA	NA	NA

**WW-6A1 Supplement**

**Operator's Well No. Burch Ridge S-7HU**

Lease No.	Tags	Parcel	Lessor	Lessee	Royalty	Book	Page	Assignment	Assignment	Assignment	Assignment	Assignment	Assignment	Assignment
10*22812	P	5-23-18.1	JOSEPH F GOBLOWSKY	TH EXPLORATION, LLC	1/8+	968	428	NA	NA	NA	NA	NA	NA	NA
10*23166	P	5-23-18.1	JAMES DAVID CRANDALL	TH EXPLORATION, LLC	1/8+	984	48	NA	NA	NA	NA	NA	NA	NA
10*23168	P	5-23-18.1	JASON WADE	TH EXPLORATION, LLC	1/8+	966	506	NA	NA	NA	NA	NA	NA	NA
10*23368	P	5-23-18.1	ROSE MARIE CAMPBELL	TH EXPLORATION, LLC	1/8+	988	447	NA	NA	NA	NA	NA	NA	NA
10*23371	P	5-23-18.1	JONNA MARPLE AND ERIK MARPLE	TH EXPLORATION, LLC	1/8+	988	442	NA	NA	NA	NA	NA	NA	NA
10*23398	P	5-23-18.1	JON GUSTELY AND MARILYN NIJE	TH EXPLORATION, LLC	1/8+	1008	12	NA	NA	NA	NA	NA	NA	NA
10*23410	P	5-23-18.1	JENNA WADE	TH EXPLORATION, LLC	1/8+	1008	16	NA	NA	NA	NA	NA	NA	NA
10*23505	P	5-23-18.1	RENEE KELLAR	TH EXPLORATION, LLC	1/8+	971	633	NA	NA	NA	NA	NA	NA	NA
10*23727	P	5-23-18.1	LISA TUCKER AND FRANCIS TUCKER	TH EXPLORATION, LLC	1/8+	1011	525	NA	NA	NA	NA	NA	NA	NA
10*23756	P	5-23-18.1	KAREN DRAKE AND JEFF DRAKE	TH EXPLORATION, LLC	1/8+	1012	182	NA	NA	NA	NA	NA	NA	NA
10*23757	P	5-23-18.1	DAVID DRAKE	TH EXPLORATION, LLC	1/8+	1012	187	NA	NA	NA	NA	NA	NA	NA
10*23826	P	5-23-18.1	NANCY C DWYER AND WENDEL MARTINKOVIC	TH EXPLORATION, LLC	1/8+	1017	6	NA	NA	NA	NA	NA	NA	NA
10*23838	P	5-23-18.1	RONALD DEAN YOHO & VICTORIA LYNN YOHO	TH EXPLORATION, LLC	1/8+	1017	1	NA	NA	NA	NA	NA	NA	NA
10*23883	P	5-23-18.1	VICKI ANN WILLIAMS & WILLIAM J WILLIAMS	TH EXPLORATION, LLC	1/8+	1016	644	NA	NA	NA	NA	NA	NA	NA

WW-6A1 Supplement

Operator's Well No. Burch Ridge S-7HU

Lease No.	Tags	Parcel	Lessor	Lessee	Royalty	Book	Page	Assignment	Assignment	Assignment	Assignment	Assignment	Assignment	Assignment
10*24274	P	5-23-18.1	JO ELLEN GUSTELY	TH EXPLORATION, LLC	1/8+	1023	527	NA	NA	NA	NA	NA	NA	NA
10*24483	P	5-23-18.1	SUSAN AND KEVIN J ALFRED	TH EXPLORATION, LLC	1/8+	1025	401	NA	NA	NA	NA	NA	NA	NA
10*24917	P	5-23-18.1	WALTER AND CONNIE J STREIGHT	TH EXPLORATION, LLC	1/8+	1027	95	NA	NA	NA	NA	NA	NA	NA
10*14849	Q	5-23-19	DAVID GUSTELY	GASTAR EXPLORATION USA, INC	1/8+	806	265	NA	NA	NA	NA	31/184 Gastar Exploration USA Inc to Atinum Marcellus I LLC	21/41 Gastar Exploration USA Inc to Gastar Exploration Inc	36/9 Gastar Exploration, Inc. to TH Exploration II, LLC
10*14853	Q	5-23-19	DURWOOD WRIGHT	GASTAR EXPLORATION USA, INC	1/8+	809	507	NA	NA	NA	NA	31/184 Gastar Exploration USA Inc to Atinum Marcellus I LLC	21/41 Gastar Exploration USA Inc to Gastar Exploration Inc	36/9 Gastar Exploration, Inc to TH Exploration II, LLC
10*14861	Q	5-23-19	NANCY WHITLATCH	GASTAR EXPLORATION USA, INC	1/8+	809	526	NA	NA	NA	NA	31/184 Gastar Exploration USA Inc to Atinum Marcellus I LLC	21/41 Gastar Exploration USA Inc to Gastar Exploration Inc	36/9 Gastar Exploration, Inc to TH Exploration II, LLC
10*14862	Q	5-23-19	ANN GUSTELY	GASTAR EXPLORATION USA, INC	1/8+	809	568	NA	NA	NA	NA	31/184 Gastar Exploration USA Inc to Atinum Marcellus I LLC	21/41 Gastar Exploration USA Inc to Gastar Exploration Inc	36/9 Gastar Exploration, Inc to TH Exploration II, LLC
10*14864	Q	5-23-19	CAROLYN DURWAY	GASTAR EXPLORATION USA, INC	1/8+	810	330	NA	NA	NA	NA	31/184 Gastar Exploration USA Inc to Atinum Marcellus I LLC	21/41 Gastar Exploration USA Inc to Gastar Exploration Inc	36/9 Gastar Exploration, Inc to TH Exploration II, LLC
10*14866	Q	5-23-19	GARY CARMICHAEL	GASTAR EXPLORATION USA, INC	1/8+	810	316	NA	NA	NA	NA	31/184 Gastar Exploration USA Inc to Atinum Marcellus I LLC	21/41 Gastar Exploration USA Inc to Gastar Exploration Inc	36/9 Gastar Exploration, Inc to TH Exploration II, LLC
10*14868	Q	5-23-19	WOODROW CAMPBELL, JR.	GASTAR EXPLORATION USA, INC	1/8+	813	454	NA	NA	NA	NA	31/184 Gastar Exploration USA Inc to Atinum Marcellus I LLC	21/41 Gastar Exploration USA Inc to Gastar Exploration Inc	36/9 Gastar Exploration, Inc to TH Exploration II, LLC
10*14869	Q	5-23-19	RALPH VAUGHN TAYLOR	GASTAR EXPLORATION USA, INC	1/8+	813	561	NA	NA	NA	NA	31/184 Gastar Exploration USA Inc to Atinum Marcellus I LLC	21/41 Gastar Exploration USA Inc to Gastar Exploration Inc	36/9 Gastar Exploration, Inc to TH Exploration II, LLC
10*14870	Q	5-23-19	DAVID CARMICHAEL	GASTAR EXPLORATION USA, INC	1/8+	816	16	NA	NA	NA	NA	31/184 Gastar Exploration USA Inc to Atinum Marcellus I LLC	21/41 Gastar Exploration USA Inc to Gastar Exploration Inc	36/9 Gastar Exploration, Inc to TH Exploration II, LLC
10*14872	Q	5-23-19	DWG OIL & GAS ACQUISITIONS LLC	GASTAR EXPLORATION USA, INC	1/8+	817	312	NA	NA	NA	NA	31/184 Gastar Exploration USA Inc to Atinum Marcellus I LLC	21/41 Gastar Exploration USA Inc to Gastar Exploration Inc	36/9 Gastar Exploration, Inc to TH Exploration II, LLC
10*14873	Q	5-23-19	RAYMOND MILLER	GASTAR EXPLORATION INC	1/8+	821	44	NA	NA	NA	NA	NA	NA	36/9 Gastar Exploration, Inc to TH Exploration II, LLC
10*14874	Q	5-23-19	RICHARD MILLER	GASTAR EXPLORATION INC	1/8+	822	260	NA	NA	NA	NA	NA	NA	36/9 Gastar Exploration, Inc to TH Exploration II, LLC



WW-6A1 Supplement

Operator's Well No. Burch Ridge S-7HU

Lease No.	Tags	Parcel	Lessor	Lessee	Royalty	Book	Page	Assignment	Assignment	Assignment	Assignment	Assignment	Assignment	Assignment
10*14875	Q	5-23-19	DAVID DRAKE	GASTAR EXPLORATION INC	1/8+	827	273	NA	NA	NA	NA	NA	NA	36/9 Gastar Exploration, Inc to TH Exploration II, LLC
10*14876	Q	5-23-19	SHIRLEY LARGENT	GASTAR EXPLORATION INC	1/8+	827	228	NA	NA	NA	NA	NA	NA	36/9 Gastar Exploration, Inc to TH Exploration II, LLC
10*14877	Q	5-23-19	GARY OBLOY	GASTAR EXPLORATION INC	1/8+	836	112	NA	NA	NA	NA	NA	NA	36/9 Gastar Exploration, Inc to TH Exploration II, LLC
10*14878	Q	5-23-19	ARTHUR BRUCE COULTER	GASTAR EXPLORATION INC	1/8+	839	519	NA	NA	NA	NA	NA	NA	36/9 Gastar Exploration, Inc to TH Exploration II, LLC
10*14879	Q	5-23-19	THERESA RINE	GASTAR EXPLORATION INC	1/8+	840	162	NA	NA	NA	NA	NA	NA	36/9 Gastar Exploration, Inc to TH Exploration II, LLC
10*14880	Q	5-23-19	IRIS LUCAS	GASTAR EXPLORATION INC	1/8+	849	545	NA	NA	NA	NA	NA	NA	36/9 Gastar Exploration, Inc to TH Exploration II, LLC
10*14881	Q	5-23-19	MARY WHITLATCH	GASTAR EXPLORATION INC	1/8+	849	548	NA	NA	NA	NA	NA	NA	36/9 Gastar Exploration, Inc to TH Exploration II, LLC
10*14882	Q	5-23-19	GARY RINE	GASTAR EXPLORATION INC	1/8+	849	551	NA	NA	NA	NA	NA	NA	36/9 Gastar Exploration, Inc to TH Exploration II, LLC
10*14883	Q	5-23-19	PAUL WISE	GASTAR EXPLORATION INC	1/8+	852	252	NA	NA	NA	NA	NA	NA	36/9 Gastar Exploration, Inc to TH Exploration II, LLC
10*14884	Q	5-23-19	RENEE HAGERTY	GASTAR EXPLORATION INC	1/8+	852	255	NA	NA	NA	NA	NA	NA	36/9 Gastar Exploration, Inc to TH Exploration II, LLC
10*14885	Q	5-23-19	HOWARD RINE	GASTAR EXPLORATION INC	1/8+	854	601	NA	NA	NA	NA	NA	NA	36/9 Gastar Exploration, Inc to TH Exploration II, LLC
10*14886	Q	5-23-19	JODI YOHO	GASTAR EXPLORATION INC	1/8+	854	604	NA	NA	NA	NA	NA	NA	36/9 Gastar Exploration, Inc to TH Exploration II, LLC
10*14887	Q	5-23-19	CHRISTINA ROBERTS	GASTAR EXPLORATION INC	1/8+	867	392	NA	NA	NA	NA	NA	NA	36/9 Gastar Exploration, Inc to TH Exploration II, LLC
10*14888	Q	5-23-19	DARLENE BUTLER	GASTAR EXPLORATION INC	1/8+	867	395	NA	NA	NA	NA	NA	NA	36/9 Gastar Exploration, Inc to TH Exploration II, LLC
10*14889	Q	5-23-19	HAROLD YOHO	GASTAR EXPLORATION INC	1/8+	870	37	NA	NA	NA	NA	NA	NA	36/9 Gastar Exploration, Inc to TH Exploration II, LLC

WW-6A1 Supplement

Operator's Well No. Burch Ridge S-7HU

Lease No.	Tags	Parcel	Lessor	Lessee	Royalty	Book	Page	Assignment	Assignment	Assignment	Assignment	Assignment	Assignment	
10*14890	Q	5-23-19	HENRY MALONE JR	GASTAR EXPLORATION INC	1/8+	870	40	NA	NA	NA	NA	NA	NA	36/9 Gastar Exploration, Inc to TH Exploration II, LLC
10*14891	Q	5-23-19	NANCY F FYE AND STEPHEN M FYE	GASTAR EXPLORATION INC	1/8+	885	606	NA	NA	NA	NA	NA	NA	36/9 Gastar Exploration, Inc to TH Exploration II, LLC
10*16034	Q	5-23-19	GASTON FAMILY INVESTMENTS LLC	TH EXPLORATION, LLC	1/8+	902	163	NA	NA	NA	NA	NA	NA	NA
10*16648	Q	5-23-19	GASTAR EXPLORATION USA INC	TH EXPLORATION, LLC	1/8+	894	278	NA	NA	NA	NA	NA	NA	NA
10*17147	Q	5-23-19	JOANN J. PARSONS GARY D. PARSONS	CHESAPEAKE APPALACHIA LLC	1/8+	685	470	NA	23/127 Chesapeake Appalachia, LLC to Statoil Onshore Properties Inc	33/110 Chesapeake Appalachia, LLC to SWN Production Company, LLC	33/424 Statoil Onshore Properties Inc to SWN Exchange Titleholder LLC	19/624 SWN Exchange Titleholder LLC to SWN Production Company LLC merger	41/238 Statoil Onshore Properties Inc to TH Exploration, LLC	41/256 SWN Production Company, LLC to TH Exploration, LLC
10*17148	Q	5-23-19	DONALD E. CAMPBELL JUNE L. CAMPBELL	CHESAPEAKE APPALACHIA LLC	1/8+	685	476	NA	23/127 Chesapeake Appalachia, LLC to Statoil Onshore Properties Inc	33/110 Chesapeake Appalachia, LLC to SWN Production Company, LLC	33/424 Statoil Onshore Properties Inc to SWN Exchange Titleholder LLC	19/624 SWN Exchange Titleholder LLC to SWN Production Company LLC merger	41/238 Statoil Onshore Properties Inc to TH Exploration, LLC	41/256 SWN Production Company, LLC to TH Exploration, LLC
10*17149	Q	5-23-19	WANDA M. BLAKE	CHESAPEAKE APPALACHIA LLC	1/8+	685	482	NA	23/127 Chesapeake Appalachia, LLC to Statoil Onshore Properties Inc	33/110 Chesapeake Appalachia, LLC to SWN Production Company, LLC	33/424 Statoil Onshore Properties Inc to SWN Exchange Titleholder LLC	19/624 SWN Exchange Titleholder LLC to SWN Production Company LLC merger	41/238 Statoil Onshore Properties Inc to TH Exploration, LLC	41/256 SWN Production Company, LLC to TH Exploration, LLC
10*17150	Q	5-23-19	IDA L. CAMPBELL	CHESAPEAKE APPALACHIA LLC	1/8+	685	488	NA	23/127 Chesapeake Appalachia, LLC to Statoil Onshore Properties Inc	33/110 Chesapeake Appalachia, LLC to SWN Production Company, LLC	33/424 Statoil Onshore Properties Inc to SWN Exchange Titleholder LLC	19/624 SWN Exchange Titleholder LLC to SWN Production Company LLC merger	41/238 Statoil Onshore Properties Inc to TH Exploration, LLC	41/256 SWN Production Company, LLC to TH Exploration, LLC
10*17502	Q	5-23-19	PATRICIA E GUSTELY	TH EXPLORATION, LLC	1/8+	942	334	NA	NA	NA	NA	NA	NA	NA
10*17539	Q	5-23-19	JOANN HAGERTY	TH EXPLORATION, LLC	1/8+	942	342	NA	NA	NA	NA	NA	NA	NA
10*17593	Q	5-23-19	REBECCA HAGERTY	TH EXPLORATION, LLC	1/8+	942	350	NA	NA	NA	NA	NA	NA	NA
10*17594	Q	5-23-19	MEGAN HAGERTY	TH EXPLORATION, LLC	1/8+	942	362	NA	NA	NA	NA	NA	NA	NA
10*17595	Q	5-23-19	THOMAS E RINE AND MARY P RINE	TH EXPLORATION, LLC	1/8+	929	572	NA	NA	NA	NA	NA	NA	NA

**WW-6A1 Supplement**

**Operator's Well No. Burch Ridge S-7HU**

Lease No.	Tags	Parcel	Lessor	Lessee	Royalty	Book	Page	Assignment	Assignment	Assignment	Assignment	Assignment	Assignment	Assignment
10*17640	Q	5-23-19	PATRICIA A GARCAR	TH EXPLORATION, LLC	1/8+	942	8	NA	NA	NA	NA	NA	NA	NA
10*17679	Q	5-23-19	NORMA J ASH	TH EXPLORATION, LLC	1/8+	944	130	NA	NA	NA	NA	NA	NA	NA
10*17680	Q	5-23-19	DAVID E CHURCH	TH EXPLORATION, LLC	1/8+	932	424	NA	NA	NA	NA	NA	NA	NA
10*17681	Q	5-23-19	WALTER E LOSEY AND CINDY L LOSEY	TH EXPLORATION, LLC	1/8+	942	338	NA	NA	NA	NA	NA	NA	NA
10*17682	Q	5-23-19	JAMES E GARLOCH AND MARY K GARLOCH	TH EXPLORATION, LLC	1/8+	935	68	NA	NA	NA	NA	NA	NA	NA
10*17683	Q	5-23-19	PATRICK HAGERTY AND DALANE HAGERTY	TH EXPLORATION, LLC	1/8+	942	358	NA	NA	NA	NA	NA	NA	NA
10*17715	Q	5-23-19	ROBERT A SANDS AND JOYCE A SANDS	TH EXPLORATION, LLC	1/8+	942	354	NA	NA	NA	NA	NA	NA	NA
10*17719	Q	5-23-19	ROBERT R DARROW	TH EXPLORATION, LLC	1/8+	942	380	NA	NA	NA	NA	NA	NA	NA
10*17720	Q	5-23-19	WILLIAM KOTSON AND DEBRA KOTSON	TH EXPLORATION, LLC	1/8+	938	507	NA	NA	NA	NA	NA	NA	NA
10*17775	Q	5-23-19	HAROLD H HAGERTY AND DEBORAH M HAGERTY	TH EXPLORATION, LLC	1/8+	942	370	NA	NA	NA	NA	NA	NA	NA
10*17776	Q	5-23-19	JAMES GARCAR AND MELISSA GARCAR	TH EXPLORATION, LLC	1/8+	941	627	NA	NA	NA	NA	NA	NA	NA
10*17824	Q	5-23-19	SARA FULTON	TH EXPLORATION, LLC	1/8+	942	384	NA	NA	NA	NA	NA	NA	NA
10*17901	Q	5-23-19	ROBYN HAGERTY	TH EXPLORATION, LLC	1/8+	924	602	NA	NA	NA	NA	NA	NA	NA
10*17965	Q	5-23-19	ROBERT DAVID BARNES AND RHONDA BARNES	TH EXPLORATION, LLC	1/8+	942	366	NA	NA	NA	NA	NA	NA	NA

WW-6A1 Supplement

Operator's Well No. Burch Ridge S-7HU

Lease No.	Tags	Parcel	Lessor	Lessee	Royalty	Book	Page	Assignment	Assignment	Assignment	Assignment	Assignment	Assignment	Assignment
10*18176	Q	5-23-19	CRYSTAL M HOOKER AND JAMES HOOKER	TH EXPLORATION, LLC	1/8+	929	568	NA	NA	NA	NA	NA	NA	NA
10*18247	Q	5-23-19	MILDRED S KIRKPATRICK	TH EXPLORATION, LLC	1/8+	917	132	NA	NA	NA	NA	NA	NA	NA
10*18320	Q	5-23-19	SAMUEL F HENRY	TH EXPLORATION, LLC	1/8+	931	246	NA	NA	NA	NA	NA	NA	NA
10*18329	Q	5-23-19	COLLEEN HAGERTY	TH EXPLORATION, LLC	1/8+	929	560	NA	NA	NA	NA	NA	NA	NA
10*18367	Q	5-23-19	WALTER C SCHUBERT AND BARBARA A SCHUBERT	TH EXPLORATION, LLC	1/8+	931	377	NA	NA	NA	NA	NA	NA	NA
10*18368	Q	5-23-19	ROBERTA K MILLER	TH EXPLORATION, LLC	1/8+	931	457	NA	NA	NA	NA	NA	NA	NA
10*18386	Q	5-23-19	JOSEPH R RINE AND JENNIFER M RINE	TH EXPLORATION, LLC	1/8+	932	492	NA	NA	NA	NA	NA	NA	NA
10*18598	Q	5-23-19	MARK E GUSTELY	TH EXPLORATION, LLC	1/8+	935	52	NA	NA	NA	NA	NA	NA	NA
10*18795	Q	5-23-19	GASTON FAMILY INVESTMENTS LLC	TH EXPLORATION, LLC	1/8+	959	502	NA	NA	NA	NA	NA	NA	NA
10*18994	Q	5-23-19	SHIRLEY ANN DRAKE	TH EXPLORATION, LLC	1/8+	940	137	NA	NA	NA	NA	NA	NA	NA
10*19736	Q	5-23-19	DOROTHY HLINKA	TH EXPLORATION, LLC	1/8+	944	571	NA	NA	NA	NA	NA	NA	NA
10*21217	Q	5-23-19	KEITH JAY FISCHER AND DAWN M FISCHER	TH EXPLORATION, LLC	1/8+	952	643	NA	NA	NA	NA	NA	NA	NA
10*21222	Q	5-23-19	PATRICIA J SHAW KELLER	TH EXPLORATION, LLC	1/8+	946	43	NA	NA	NA	NA	NA	NA	NA
10*21425	Q	5-23-19	ORIE N YOUNG AND BERNIE A YOUNG	TH EXPLORATION, LLC	1/8+	957	29	NA	NA	NA	NA	NA	NA	NA

WW-6A1 Supplement

Operator's Well No. Burch Ridge S-7HU

Lease No.	Tags	Parcel	Lessor	Lessee	Royalty	Book	Page	Assignment	Assignment	Assignment	Assignment	Assignment	Assignment	Assignment
10*21428	Q	5-23-19	FRANCIS R SMITH AND ANNA M SMITH	TH EXPLORATION, LLC	1/8+	957	37	NA	NA	NA	NA	NA	NA	NA
10*21434	Q	5-23-19	CATHERINE HUMMEL	TH EXPLORATION, LLC	1/8+	957	33	NA	NA	NA	NA	NA	NA	NA
10*21451	Q	5-23-19	RICHARD RICH AND KAREN RICH	TH EXPLORATION, LLC	1/8+	954	254	NA	NA	NA	NA	NA	NA	NA
10*21498	Q	5-23-19	MABEL SHILLINGBURG AND CLIFFORD SHILLINGBURG	TH EXPLORATION, LLC	1/8+	954	258	NA	NA	NA	NA	NA	NA	NA
10*21500	Q	5-23-19	MATTHEW COULTER AND SIMONE COULTER	TH EXPLORATION, LLC	1/8+	954	245	NA	NA	NA	NA	NA	NA	NA
10*21501	Q	5-23-19	EUGENIA E HOUSER	TH EXPLORATION, LLC	1/8+	954	241	NA	NA	NA	NA	NA	NA	NA
10*21502	Q	5-23-19	DEBRA MURIN	TH EXPLORATION, LLC	1/8+	954	237	NA	NA	NA	NA	NA	NA	NA
10*21503	Q	5-23-19	DARLENE M DAVIS	TH EXPLORATION, LLC	1/8+	954	233	NA	NA	NA	NA	NA	NA	NA
10*21626	Q	5-23-19	CLARENCE RANDALL EMERY AND PAULA JEAN EMERY	TH EXPLORATION, LLC	1/8+	958	344	NA	NA	NA	NA	NA	NA	NA
10*21632	Q	5-23-19	JOHN ARLES EMERY	TH EXPLORATION, LLC	1/8+	959	339	NA	NA	NA	NA	NA	NA	NA
10*21655	Q	5-23-19	STANLEY GUSTELY	TH EXPLORATION, LLC	1/8+	965	206	NA	NA	NA	NA	NA	NA	NA
10*21656	Q	5-23-19	JOHN OBLOY AND JANET L OBLOY	TH EXPLORATION, LLC	1/8+	959	331	NA	NA	NA	NA	NA	NA	NA
10*21657	Q	5-23-19	RONALD J SALKOVICK JR & SANDRA SALKOVICK	TH EXPLORATION, LLC	1/8+	958	373	NA	NA	NA	NA	NA	NA	NA
10*21774	Q	5-23-19	JOYCE KAY BURTON AND SAMUEL C BURTON	TH EXPLORATION, LLC	1/8+	957	467	NA	NA	NA	NA	NA	NA	NA

WW-6A1 Supplement

Operator's Well No. Burch Ridge S-7HU

Lease No.	Tags	Parcel	Lessor	Lessee	Royalty	Book	Page	Assignment	Assignment	Assignment	Assignment	Assignment	Assignment	Assignment
10*21813	Q	5-23-19	STUART WHITE AND BETTY WHITE	TH EXPLORATION, LLC	1/8+	958	352	NA	NA	NA	NA	NA	NA	NA
10*21815	Q	5-23-19	JAMES NEAL EMERY AND RENEE R EMERY	TH EXPLORATION, LLC	1/8+	958	348	NA	NA	NA	NA	NA	NA	NA
10*21816	Q	5-23-19	CINDY GREEN AND LARRY GREEN	TH EXPLORATION, LLC	1/8+	958	356	NA	NA	NA	NA	NA	NA	NA
10*21817	Q	5-23-19	MARY LOU HLINKA AND RICHARD G HLINKA SR	TH EXPLORATION, LLC	1/8+	959	514	NA	NA	NA	NA	NA	NA	NA
10*21819	Q	5-23-19	MARY CATHERINE THOMS OTT	TH EXPLORATION, LLC	1/8+	958	360	NA	NA	NA	NA	NA	NA	NA
10*21820	Q	5-23-19	MARION DAVID OTT & JANICE L OTT	TH EXPLORATION, LLC	1/8+	959	506	NA	NA	NA	NA	NA	NA	NA
10*21832	Q	5-23-19	MARQUITA CLYBURN	TH EXPLORATION, LLC	1/8+	959	510	NA	NA	NA	NA	NA	NA	NA
10*21886	Q	5-23-19	THEODORE GROUNDS & ROBERTA H GROUNDS	TH EXPLORATION, LLC	1/8+	957	117	NA	NA	NA	NA	NA	NA	NA
10*21948	Q	5-23-19	BARBARA H COAKLEY	TH EXPLORATION, LLC	1/8+	960	66	NA	NA	NA	NA	NA	NA	NA
10*21949	Q	5-23-19	ROBIN ADAIR GUMP AND LOUIS M GUMP	TH EXPLORATION, LLC	1/8+	960	70	NA	NA	NA	NA	NA	NA	NA
10*21951	Q	5-23-19	CHARLES DOUGLAS LANE	TH EXPLORATION, LLC	1/8+	960	77	NA	NA	NA	NA	NA	NA	NA
10*21994	Q	5-23-19	MELISSA L DARROW	TH EXPLORATION, LLC	1/8+	954	328	NA	NA	NA	NA	NA	NA	NA
10*22013	Q	5-23-19	CHARLES J KNOX	TH EXPLORATION, LLC	1/8+	966	112	NA	NA	NA	NA	NA	NA	NA
10*22014	Q	5-23-19	SHERMAN E KNOX JR	TH EXPLORATION, LLC	1/8+	966	108	NA	NA	NA	NA	NA	NA	NA

WW-6A1 Supplement

Operator's Well No. Burch Ridge S-7HU

Lease No.	Tags	Parcel	Lessor	Lessee	Royalty	Book	Page	Assignment	Assignment	Assignment	Assignment	Assignment	Assignment	Assignment
10*22018	Q	5-23-19	KATHLEEN ROBERTSON	TH EXPLORATION, LLC	1/8+	960	539	NA	NA	NA	NA	NA	NA	NA
10*22026	Q	5-23-19	KEVIN D CHURCH	TH EXPLORATION, LLC	1/8+	957	49	NA	NA	NA	NA	NA	NA	NA
10*22027	Q	5-23-19	STEPHEN C EMERY AND CATHY J EMERY	TH EXPLORATION, LLC	1/8+	954	310	NA	NA	NA	NA	NA	NA	NA
10*22093	Q	5-23-19	TODD LEARN AND KENDA LEARN	TH EXPLORATION, LLC	1/8+	954	314	NA	NA	NA	NA	NA	NA	NA
10*22102	Q	5-23-19	BONNIE LOU GRUBER	TH EXPLORATION, LLC	1/8+	954	302	NA	NA	NA	NA	NA	NA	NA
10*22128	Q	5-23-19	BETTY PYSELL	TH EXPLORATION, LLC	1/8+	961	433	NA	NA	NA	NA	NA	NA	NA
10*22144	Q	5-23-19	VICKY STRAUSS AND DENNIS A STRAUSS	TH EXPLORATION, LLC	1/8+	961	529	NA	NA	NA	NA	NA	NA	NA
10*22165	Q	5-23-19	DEBRA L LYSESKI AND GERALD A LYSESKI	TH EXPLORATION, LLC	1/8+	954	306	NA	NA	NA	NA	NA	NA	NA
10*22178	Q	5-23-19	ANGELA HENTHORN AND WILLIAM R HENTHORN	TH EXPLORATION, LLC	1/8+	972	58	NA	NA	NA	NA	NA	NA	NA
10*22332	Q	5-23-19	DORIS WEST AND ROBERT WEST	TH EXPLORATION, LLC	1/8+	962	542	NA	NA	NA	NA	NA	NA	NA
10*22339	Q	5-23-19	BETTY LEE HOWARD LOY	TH EXPLORATION, LLC	1/8+	963	392	NA	NA	NA	NA	NA	NA	NA
10*22436	Q	5-23-19	TESSEAN FAMILY REVOCABLE LIVING TRUST	TH EXPLORATION, LLC	1/8+	963	626	NA	NA	NA	NA	NA	NA	NA
10*22443	Q	5-23-19	GATHA CHAMBERS	TH EXPLORATION, LLC	1/8+	963	622	NA	NA	NA	NA	NA	NA	NA
10*22503	Q	5-23-19	KENNETH R SHAW AND DONNA K SHAW	TH EXPLORATION, LLC	1/8+	966	518	NA	NA	NA	NA	NA	NA	NA

**WW-6A1 Supplement**

**Operator's Well No. Burch Ridge S-7HU**

Lease No.	Tags	Parcel	Lessor	Lessee	Royalty	Book	Page	Assignment	Assignment	Assignment	Assignment	Assignment	Assignment	Assignment
10*22505	Q	5-23-19	JAMES D DRAKE AND DONNA K DRAKE	TH EXPLORATION, LLC	1/8+	964	425	NA	NA	NA	NA	NA	NA	NA
10*22594	Q	5-23-19	JAMES WADE	TH EXPLORATION, LLC	1/8+	965	481	NA	NA	NA	NA	NA	NA	NA
10*22609	Q	5-23-19	KATHY JO CULLUM	TH EXPLORATION, LLC	1/8+	966	514	NA	NA	NA	NA	NA	NA	NA
10*22613	Q	5-23-19	JEWEL L CAMPBELL	TH EXPLORATION, LLC	1/8+	966	510	NA	NA	NA	NA	NA	NA	NA
10*22779	Q	5-23-19	STEVEN WADE	TH EXPLORATION, LLC	1/8+	968	424	NA	NA	NA	NA	NA	NA	NA
10*22809	Q	5-23-19	MARGARET C MCMURRY & WILLIAM F MCMURRY	TH EXPLORATION, LLC	1/8+	972	54	NA	NA	NA	NA	NA	NA	NA
10*22812	Q	5-23-19	JOSEPH F GOBLOWSKY	TH EXPLORATION, LLC	1/8+	968	428	NA	NA	NA	NA	NA	NA	NA
10*23166	Q	5-23-19	JAMES DAVID CRANDALL	TH EXPLORATION, LLC	1/8+	984	48	NA	NA	NA	NA	NA	NA	NA
10*23168	Q	5-23-19	JASON WADE	TH EXPLORATION, LLC	1/8+	966	506	NA	NA	NA	NA	NA	NA	NA
10*23368	Q	5-23-19	ROSE MARIE CAMPBELL	TH EXPLORATION, LLC	1/8+	988	447	NA	NA	NA	NA	NA	NA	NA
10*23371	Q	5-23-19	JONNA MARPLE AND ERIK MARPLE	TH EXPLORATION, LLC	1/8+	988	442	NA	NA	NA	NA	NA	NA	NA
10*23398	Q	5-23-19	JON GUSTELY AND MARILYN NIJE	TH EXPLORATION, LLC	1/8+	1008	12	NA	NA	NA	NA	NA	NA	NA
10*23410	Q	5-23-19	JENNA WADE	TH EXPLORATION, LLC	1/8+	1008	16	NA	NA	NA	NA	NA	NA	NA
10*23505	Q	5-23-19	RENEE KELLAR	TH EXPLORATION, LLC	1/8+	971	633	NA	NA	NA	NA	NA	NA	NA



WW-6A1 Supplement

Operator's Well No. Burch Ridge S-7HU

Lease No.	Tags	Parcel	Lessor	Lessee	Royalty	Book	Page	Assignment	Assignment	Assignment	Assignment	Assignment	Assignment	Assignment
10*23727	Q	5-23-19	LISA TUCKER AND FRANCIS TUCKER	TH EXPLORATION, LLC	1/8+	1011	525	NA	NA	NA	NA	NA	NA	NA
10*23756	Q	5-23-19	KAREN DRAKE AND JEFF DRAKE	TH EXPLORATION, LLC	1/8+	1012	182	NA	NA	NA	NA	NA	NA	NA
10*23757	Q	5-23-19	DAVID DRAKE	TH EXPLORATION, LLC	1/8+	1012	187	NA	NA	NA	NA	NA	NA	NA
10*23826	Q	5-23-19	NANCY C DWYER AND WENDEL MARTINKOVIC	TH EXPLORATION, LLC	1/8+	1017	6	NA	NA	NA	NA	NA	NA	NA
10*23838	Q	5-23-19	RONALD DEAN YOHO & VICTORIA LYNN YOHO	TH EXPLORATION, LLC	1/8+	1017	1	NA	NA	NA	NA	NA	NA	NA
10*23883	Q	5-23-19	VICKI ANN WILLIAMS & WILLIAM J WILLIAMS	TH EXPLORATION, LLC	1/8+	1016	644	NA	NA	NA	NA	NA	NA	NA
10*24274	Q	5-23-19	JO ELLEN GUSTELY	TH EXPLORATION, LLC	1/8+	1023	527	NA	NA	NA	NA	NA	NA	NA
10*24483	Q	5-23-19	SUSAN AND KEVIN J ALFRED	TH EXPLORATION, LLC	1/8+	1025	401	NA	NA	NA	NA	NA	NA	NA
10*24917	Q	5-23-19	WALTER AND CONNIE J STREIGHT	TH EXPLORATION, LLC	1/8+	1027	95	NA	NA	NA	NA	NA	NA	NA
10*14849	R	5-23-20	DAVID GUSTELY	GASTAR EXPLORATION USA, INC	1/8+	806	265	NA	NA	NA	NA	31/184 Gastar Exploration USA Inc to Atinum Marcellus I LLC	21/41 Gastar Exploration USA Inc to Gastar Exploration Inc	36/9 Gastar Exploration, Inc. to TH Exploration II, LLC
10*14853	R	5-23-20	DURWOOD WRIGHT	GASTAR EXPLORATION USA, INC	1/8+	809	507	NA	NA	NA	NA	31/184 Gastar Exploration USA Inc to Atinum Marcellus I LLC	21/41 Gastar Exploration USA Inc to Gastar Exploration Inc	36/9 Gastar Exploration, Inc to TH Exploration II, LLC
10*14861	R	5-23-20	NANCY WHITLATCH	GASTAR EXPLORATION USA, INC	1/8+	809	526	NA	NA	NA	NA	31/184 Gastar Exploration USA Inc to Atinum Marcellus I LLC	21/41 Gastar Exploration USA Inc to Gastar Exploration Inc	36/9 Gastar Exploration, Inc to TH Exploration II, LLC
10*14862	R	5-23-20	ANN GUSTELY	GASTAR EXPLORATION USA, INC	1/8+	809	568	NA	NA	NA	NA	31/184 Gastar Exploration USA Inc to Atinum Marcellus I LLC	21/41 Gastar Exploration USA Inc to Gastar Exploration Inc	36/9 Gastar Exploration, Inc to TH Exploration II, LLC
10*14864	R	5-23-20	CAROLYN DURWAY	GASTAR EXPLORATION USA, INC	1/8+	810	330	NA	NA	NA	NA	31/184 Gastar Exploration USA Inc to Atinum Marcellus I LLC	21/41 Gastar Exploration USA Inc to Gastar Exploration Inc	36/9 Gastar Exploration, Inc to TH Exploration II, LLC
10*14866	R	5-23-20	GARY CARMICHAEL	GASTAR EXPLORATION USA, INC	1/8+	810	316	NA	NA	NA	NA	31/184 Gastar Exploration USA Inc to Atinum Marcellus I LLC	21/41 Gastar Exploration USA Inc to Gastar Exploration Inc	36/9 Gastar Exploration, Inc to TH Exploration II, LLC

WW-6A1 Supplement

Operator's Well No. Burch Ridge S-7HU

Lease No.	Tags	Parcel	Lessor	Lessee	Royalty	Book	Page	Assignment	Assignment	Assignment	Assignment	Assignment	Assignment	Assignment
10*14868	R	5-23-20	WOODROW CAMPBELL, JR.	GASTAR EXPLORATION USA, INC	1/8+	813	454	NA	NA	NA	NA	31/184 Gastar Exploration USA Inc to Atinum Marcellus I LLC	21/41 Gastar Exploration USA Inc to Gastar Exploration Inc	36/9 Gastar Exploration, Inc to TH Exploration II, LLC
10*14869	R	5-23-20	RALPH VAUGHN TAYLOR	GASTAR EXPLORATION USA, INC	1/8+	813	561	NA	NA	NA	NA	31/184 Gastar Exploration USA Inc to Atinum Marcellus I LLC	21/41 Gastar Exploration USA Inc to Gastar Exploration Inc	36/9 Gastar Exploration, Inc to TH Exploration II, LLC
10*14870	R	5-23-20	DAVID CARMICHAEL	GASTAR EXPLORATION USA, INC	1/8+	816	16	NA	NA	NA	NA	31/184 Gastar Exploration USA Inc to Atinum Marcellus I LLC	21/41 Gastar Exploration USA Inc to Gastar Exploration Inc	36/9 Gastar Exploration, Inc to TH Exploration II, LLC
10*14872	R	5-23-20	DWG OIL & GAS ACQUISITIONS LLC	GASTAR EXPLORATION USA, INC	1/8+	817	312	NA	NA	NA	NA	31/184 Gastar Exploration USA Inc to Atinum Marcellus I LLC	21/41 Gastar Exploration USA Inc to Gastar Exploration Inc	36/9 Gastar Exploration, Inc to TH Exploration II, LLC
10*14873	R	5-23-20	RAYMOND MILLER	GASTAR EXPLORATION INC	1/8+	821	44	NA	NA	NA	NA	NA	NA	36/9 Gastar Exploration, Inc to TH Exploration II, LLC
10*14874	R	5-23-20	RICHARD MILLER	GASTAR EXPLORATION INC	1/8+	822	260	NA	NA	NA	NA	NA	NA	36/9 Gastar Exploration, Inc to TH Exploration II, LLC
10*14875	R	5-23-20	DAVID DRAKE	GASTAR EXPLORATION INC	1/8+	827	273	NA	NA	NA	NA	NA	NA	36/9 Gastar Exploration, Inc to TH Exploration II, LLC
10*14876	R	5-23-20	SHIRLEY LARGENT	GASTAR EXPLORATION INC	1/8+	827	228	NA	NA	NA	NA	NA	NA	36/9 Gastar Exploration, Inc to TH Exploration II, LLC
10*14877	R	5-23-20	GARY OBLOY	GASTAR EXPLORATION INC	1/8+	836	112	NA	NA	NA	NA	NA	NA	36/9 Gastar Exploration, Inc to TH Exploration II, LLC
10*14878	R	5-23-20	ARTHUR BRUCE COULTER	GASTAR EXPLORATION INC	1/8+	839	519	NA	NA	NA	NA	NA	NA	36/9 Gastar Exploration, Inc to TH Exploration II, LLC
10*14879	R	5-23-20	THERESA RINE	GASTAR EXPLORATION INC	1/8+	840	162	NA	NA	NA	NA	NA	NA	36/9 Gastar Exploration, Inc to TH Exploration II, LLC
10*14880	R	5-23-20	IRIS LUCAS	GASTAR EXPLORATION INC	1/8+	849	545	NA	NA	NA	NA	NA	NA	36/9 Gastar Exploration, Inc to TH Exploration II, LLC
10*14881	R	5-23-20	MARY WHITLATCH	GASTAR EXPLORATION INC	1/8+	849	548	NA	NA	NA	NA	NA	NA	36/9 Gastar Exploration, Inc to TH Exploration II, LLC
10*14882	R	5-23-20	GARY RINE	GASTAR EXPLORATION INC	1/8+	849	551	NA	NA	NA	NA	NA	NA	36/9 Gastar Exploration, Inc to TH Exploration II, LLC
10*14883	R	5-23-20	PAUL WISE	GASTAR EXPLORATION INC	1/8+	852	252	NA	NA	NA	NA	NA	NA	36/9 Gastar Exploration, Inc to TH Exploration II, LLC

WW-6A1 Supplement

Operator's Well No. Burch Ridge S-7HU

Lease No.	Tags	Parcel	Lessor	Lessee	Royalty	Book	Page	Assignment	Assignment	Assignment	Assignment	Assignment	Assignment	
10*14884	R	5-23-20	RENEE HAGERTY	GASTAR EXPLORATION INC	1/8+	852	255	NA	NA	NA	NA	NA	NA	36/9 Gastar Exploration, Inc to TH Exploration II, LLC
10*14885	R	5-23-20	HOWARD RINE	GASTAR EXPLORATION INC	1/8+	854	601	NA	NA	NA	NA	NA	NA	36/9 Gastar Exploration, Inc to TH Exploration II, LLC
10*14886	R	5-23-20	JODI YOHO	GASTAR EXPLORATION INC	1/8+	854	604	NA	NA	NA	NA	NA	NA	36/9 Gastar Exploration, Inc to TH Exploration II, LLC
10*14887	R	5-23-20	CHRISTINA ROBERTS	GASTAR EXPLORATION INC	1/8+	867	392	NA	NA	NA	NA	NA	NA	36/9 Gastar Exploration, Inc to TH Exploration II, LLC
10*14888	R	5-23-20	DARLENE BUTLER	GASTAR EXPLORATION INC	1/8+	867	395	NA	NA	NA	NA	NA	NA	36/9 Gastar Exploration, Inc to TH Exploration II, LLC
10*14889	R	5-23-20	HAROLD YOHO	GASTAR EXPLORATION INC	1/8+	870	37	NA	NA	NA	NA	NA	NA	36/9 Gastar Exploration, Inc to TH Exploration II, LLC
10*14890	R	5-23-20	HENRY MALONE JR	GASTAR EXPLORATION INC	1/8+	870	40	NA	NA	NA	NA	NA	NA	36/9 Gastar Exploration, Inc to TH Exploration II, LLC
10*14891	R	5-23-20	NANCY F FYE AND STEPHEN M FYE	GASTAR EXPLORATION INC	1/8+	885	606	NA	NA	NA	NA	NA	NA	36/9 Gastar Exploration, Inc to TH Exploration II, LLC
10*16034	R	5-23-20	GASTON FAMILY INVESTMENTS LLC	TH EXPLORATION, LLC	1/8+	902	163	NA	NA	NA	NA	NA	NA	NA
10*16648	R	5-23-20	GASTAR EXPLORATION USA INC	TH EXPLORATION, LLC	1/8+	894	278	NA	NA	NA	NA	NA	NA	NA
10*17147	R	5-23-20	JOANN J. PARSONS GARY D. PARSONS	CHESAPEAKE APPALACHIA LLC	1/8+	685	470	NA	NA	23/127 Chesapeake Appalachia, LLC to Statoil Onshore Properties Inc	33/110 Chesapeake Appalachia, LLC to SWN Production Company, LLC	33/424 Statoil Onshore Properties Inc to SWN Exchange Titleholder LLC	19/624 SWN Exchange Titleholder LLC to SWN Production Company LLC merger	41/256 SWN Production Company, LLC to TH Exploration, LLC
10*17148	R	5-23-20	DONALD E. CAMPBELL JUNE L. CAMPBELL	CHESAPEAKE APPALACHIA LLC	1/8+	685	476	NA	NA	23/127 Chesapeake Appalachia, LLC to Statoil Onshore Properties Inc	33/110 Chesapeake Appalachia, LLC to SWN Production Company, LLC	33/424 Statoil Onshore Properties Inc to SWN Exchange Titleholder LLC	19/624 SWN Exchange Titleholder LLC to SWN Production Company LLC merger	41/256 SWN Production Company, LLC to TH Exploration, LLC
10*17149	R	5-23-20	WANDA M. BLAKE	CHESAPEAKE APPALACHIA LLC	1/8+	685	482	NA	NA	NA	NA	NA	23/127 Chesapeake Appalachia, LLC to Statoil USA Onshore Properties, Inc	41/256 SWN Production Company, LLC to TH Exploration, LLC
10*17150	R	5-23-20	IDA L. CAMPBELL	CHESAPEAKE APPALACHIA LLC	1/8+	685	488	NA	NA	23/127 Chesapeake Appalachia, LLC to Statoil Onshore Properties Inc	33/110 Chesapeake Appalachia, LLC to SWN Production Company, LLC	33/424 Statoil Onshore Properties Inc to SWN Exchange Titleholder LLC	19/624 SWN Exchange Titleholder LLC to SWN Production Company LLC merger	41/256 SWN Production Company, LLC to TH Exploration, LLC

WW-6A1 Supplement

Operator's Well No. Burch Ridge S-7HU

Lease No.	Tags	Parcel	Lessor	Lessee	Royalty	Book	Page	Assignment	Assignment	Assignment	Assignment	Assignment	Assignment	Assignment
10*17502	R	5-23-20	PATRICIA E GUSTELY	TH EXPLORATION, LLC	1/8+	942	334	NA	NA	NA	NA	NA	NA	NA
10*17539	R	5-23-20	JOANN HAGERTY	TH EXPLORATION, LLC	1/8+	942	342	NA	NA	NA	NA	NA	NA	NA
10*17593	R	5-23-20	REBECCA HAGERTY	TH EXPLORATION, LLC	1/8+	942	350	NA	NA	NA	NA	NA	NA	NA
10*17594	R	5-23-20	MEGAN HAGERTY	TH EXPLORATION, LLC	1/8+	942	362	NA	NA	NA	NA	NA	NA	NA
10*17595	R	5-23-20	THOMAS E RINE AND MARY P RINE	TH EXPLORATION, LLC	1/8+	929	572	NA	NA	NA	NA	NA	NA	NA
10*17640	R	5-23-20	PATRICIA A GARCAR	TH EXPLORATION, LLC	1/8+	942	8	NA	NA	NA	NA	NA	NA	NA
10*17679	R	5-23-20	NORMA J ASH	TH EXPLORATION, LLC	1/8+	944	130	NA	NA	NA	NA	NA	NA	NA
10*17680	R	5-23-20	DAVID E CHURCH	TH EXPLORATION, LLC	1/8+	932	424	NA	NA	NA	NA	NA	NA	NA
10*17681	R	5-23-20	WALTER E LOSEY AND CINDY L LOSEY	TH EXPLORATION, LLC	1/8+	942	338	NA	NA	NA	NA	NA	NA	NA
10*17682	R	5-23-20	JAMES E GARLOCH AND MARY K GARLOCH	TH EXPLORATION, LLC	1/8+	935	68	NA	NA	NA	NA	NA	NA	NA
10*17683	R	5-23-20	PATRICK HAGERTY AND DALANE HAGERTY	TH EXPLORATION, LLC	1/8+	942	358	NA	NA	NA	NA	NA	NA	NA
10*17715	R	5-23-20	ROBERT A SANDS AND JOYCE A SANDS	TH EXPLORATION, LLC	1/8+	942	354	NA	NA	NA	NA	NA	NA	NA
10*17719	R	5-23-20	ROBERT R DARROW	TH EXPLORATION, LLC	1/8+	942	380	NA	NA	NA	NA	NA	NA	NA
10*17720	R	5-23-20	WILLIAM KOTSON AND DEBRA KOTSON	TH EXPLORATION, LLC	1/8+	938	507	NA	NA	NA	NA	NA	NA	NA

WW-6A1 Supplement

Operator's Well No. Burch Ridge S-7HU

Lease No.	Tags	Parcel	Lessor	Lessee	Royalty	Book	Page	Assignment	Assignment	Assignment	Assignment	Assignment	Assignment	Assignment
10*17775	R	5-23-20	HAROLD H HAGERTY AND DEBORAH M HAGERTY	TH EXPLORATION, LLC	1/8+	942	370	NA	NA	NA	NA	NA	NA	NA
10*17776	R	5-23-20	JAMES GARCAR AND MELISSA GARCAR	TH EXPLORATION, LLC	1/8+	941	627	NA	NA	NA	NA	NA	NA	NA
10*17824	R	5-23-20	SARA FULTON	TH EXPLORATION, LLC	1/8+	942	384	NA	NA	NA	NA	NA	NA	NA
10*17901	R	5-23-20	ROBYN HAGERTY	TH EXPLORATION, LLC	1/8+	924	602	NA	NA	NA	NA	NA	NA	NA
10*17965	R	5-23-20	ROBERT DAVID BARNES AND RHONDA BARNES	TH EXPLORATION, LLC	1/8+	942	366	NA	NA	NA	NA	NA	NA	NA
10*18176	R	5-23-20	CRYSTAL M HOOKER AND JAMES HOOKER	TH EXPLORATION, LLC	1/8+	929	568	NA	NA	NA	NA	NA	NA	NA
10*18247	R	5-23-20	MILDRED S KIRKPATRICK	TH EXPLORATION, LLC	1/8+	917	132	NA	NA	NA	NA	NA	NA	NA
10*18320	R	5-23-20	SAMUEL F HENRY	TH EXPLORATION, LLC	1/8+	931	246	NA	NA	NA	NA	NA	NA	NA
10*18329	R	5-23-20	COLLEEN HAGERTY	TH EXPLORATION, LLC	1/8+	929	560	NA	NA	NA	NA	NA	NA	NA
10*18367	R	5-23-20	WALTER C SCHUBERT AND BARBARA A SCHUBERT	TH EXPLORATION, LLC	1/8+	931	377	NA	NA	NA	NA	NA	NA	NA
10*18368	R	5-23-20	ROBERTA K MILLER	TH EXPLORATION, LLC	1/8+	931	457	NA	NA	NA	NA	NA	NA	NA
10*18386	R	5-23-20	JOSEPH R RINE AND JENNIFER M RINE	TH EXPLORATION, LLC	1/8+	932	492	NA	NA	NA	NA	NA	NA	NA
10*18598	R	5-23-20	MARK E GUSTELY	TH EXPLORATION, LLC	1/8+	935	52	NA	NA	NA	NA	NA	NA	NA
10*18795	R	5-23-20	GASTON FAMILY INVESTMENTS LLC	TH EXPLORATION, LLC	1/8+	959	502	NA	NA	NA	NA	NA	NA	NA

WW-6A1 Supplement

Operator's Well No. Burch Ridge S-7HU

Lease No.	Tags	Parcel	Lessor	Lessee	Royalty	Book	Page	Assignment	Assignment	Assignment	Assignment	Assignment	Assignment	Assignment
10*18994	R	5-23-20	SHIRLEY ANN DRAKE	TH EXPLORATION, LLC	1/8+	940	137	NA	NA	NA	NA	NA	NA	NA
10*19736	R	5-23-20	DOROTHY HLINKA	TH EXPLORATION, LLC	1/8+	944	571	NA	NA	NA	NA	NA	NA	NA
10*21217	R	5-23-20	KEITH JAY FISCHER AND DAWN M FISCHER	TH EXPLORATION, LLC	1/8+	952	643	NA	NA	NA	NA	NA	NA	NA
10*21222	R	5-23-20	PATRICIA J SHAW KELLER	TH EXPLORATION, LLC	1/8+	946	43	NA	NA	NA	NA	NA	NA	NA
10*21425	R	5-23-20	ORIE N YOUNG AND BERNIE A YOUNG	TH EXPLORATION, LLC	1/8+	957	29	NA	NA	NA	NA	NA	NA	NA
10*21428	R	5-23-20	FRANCIS R SMITH AND ANNA M SMITH	TH EXPLORATION, LLC	1/8+	957	37	NA	NA	NA	NA	NA	NA	NA
10*21434	R	5-23-20	CATHERINE HUMMEL	TH EXPLORATION, LLC	1/8+	957	33	NA	NA	NA	NA	NA	NA	NA
10*21451	R	5-23-20	RICHARD RICH AND KAREN RICH	TH EXPLORATION, LLC	1/8+	954	254	NA	NA	NA	NA	NA	NA	NA
10*21498	R	5-23-20	MABEL SHILLINGBURG AND CLIFFORD SHILLINGBURG	TH EXPLORATION, LLC	1/8+	954	258	NA	NA	NA	NA	NA	NA	NA
10*21500	R	5-23-20	MATTHEW COULTER AND SIMONE COULTER	TH EXPLORATION, LLC	1/8+	954	245	NA	NA	NA	NA	NA	NA	NA
10*21501	R	5-23-20	EUGENIA E HOUSER	TH EXPLORATION, LLC	1/8+	954	241	NA	NA	NA	NA	NA	NA	NA
10*21502	R	5-23-20	DEBRA MURIN	TH EXPLORATION, LLC	1/8+	954	237	NA	NA	NA	NA	NA	NA	NA
10*21503	R	5-23-20	DARLENE M DAVIS	TH EXPLORATION, LLC	1/8+	954	233	NA	NA	NA	NA	NA	NA	NA
10*21626	R	5-23-20	CLARENCE RANDALL EMERY AND PAULA JEAN EMERY	TH EXPLORATION, LLC	1/8+	958	344	NA	NA	NA	NA	NA	NA	NA

WW-6A1 Supplement

Operator's Well No. Burch Ridge S-7HU

Lease No.	Tags	Parcel	Lessor	Lessee	Royalty	Book	Page	Assignment	Assignment	Assignment	Assignment	Assignment	Assignment	Assignment
10*21632	R	5-23-20	JOHN ARLES EMERY	TH EXPLORATION, LLC	1/8+	959	339	NA	NA	NA	NA	NA	NA	NA
10*21655	R	5-23-20	STANLEY GUSTELY	TH EXPLORATION, LLC	1/8+	965	206	NA	NA	NA	NA	NA	NA	NA
10*21656	R	5-23-20	JOHN OBLOY AND JANET L OBLOY	TH EXPLORATION, LLC	1/8+	959	331	NA	NA	NA	NA	NA	NA	NA
10*21657	R	5-23-20	RONALD J SALKOVICK JR & SANDRA SALKOVICK	TH EXPLORATION, LLC	1/8+	958	373	NA	NA	NA	NA	NA	NA	NA
10*21774	R	5-23-20	JOYCE KAY BURTON AND SAMUEL C BURTON	TH EXPLORATION, LLC	1/8+	957	467	NA	NA	NA	NA	NA	NA	NA
10*21813	R	5-23-20	STUART WHITE AND BETTY WHITE	TH EXPLORATION, LLC	1/8+	958	352	NA	NA	NA	NA	NA	NA	NA
10*21815	R	5-23-20	JAMES NEAL EMERY AND RENEE R EMERY	TH EXPLORATION, LLC	1/8+	958	348	NA	NA	NA	NA	NA	NA	NA
10*21816	R	5-23-20	CINDY GREEN AND LARRY GREEN	TH EXPLORATION, LLC	1/8+	958	356	NA	NA	NA	NA	NA	NA	NA
10*21817	R	5-23-20	MARY LOU HLINKA AND RICHARD G HLINKA SR	TH EXPLORATION, LLC	1/8+	959	514	NA	NA	NA	NA	NA	NA	NA
10*21819	R	5-23-20	MARY CATHERINE THOMS OTT	TH EXPLORATION, LLC	1/8+	958	360	NA	NA	NA	NA	NA	NA	NA
10*21820	R	5-23-20	MARION DAVID OTT & JANICE L OTT	TH EXPLORATION, LLC	1/8+	959	506	NA	NA	NA	NA	NA	NA	NA
10*21832	R	5-23-20	MARQUITA CLYBURN	TH EXPLORATION, LLC	1/8+	959	510	NA	NA	NA	NA	NA	NA	NA
10*21886	R	5-23-20	THEODORE GROUNDS & ROBERTA H GROUNDS	TH EXPLORATION, LLC	1/8+	957	117	NA	NA	NA	NA	NA	NA	NA
10*21948	R	5-23-20	BARBARA H COAKLEY	TH EXPLORATION, LLC	1/8+	960	66	NA	NA	NA	NA	NA	NA	NA

**WW-6A1 Supplement**

**Operator's Well No. Burch Ridge S-7HU**

Lease No.	Tags	Parcel	Lessor	Lessee	Royalty	Book	Page	Assignment	Assignment	Assignment	Assignment	Assignment	Assignment	Assignment
10*21949	R	5-23-20	ROBIN ADAIR GUMP AND LOUIS M GUMP	TH EXPLORATION, LLC	1/8+	960	70	NA	NA	NA	NA	NA	NA	NA
10*21951	R	5-23-20	CHARLES DOUGLAS LANE	TH EXPLORATION, LLC	1/8+	960	77	NA	NA	NA	NA	NA	NA	NA
10*21994	R	5-23-20	MELISSA L DARROW	TH EXPLORATION, LLC	1/8+	954	328	NA	NA	NA	NA	NA	NA	NA
10*22013	R	5-23-20	CHARLES J KNOX	TH EXPLORATION, LLC	1/8+	966	112	NA	NA	NA	NA	NA	NA	NA
10*22014	R	5-23-20	SHERMAN E KNOX JR	TH EXPLORATION, LLC	1/8+	966	108	NA	NA	NA	NA	NA	NA	NA
10*22018	R	5-23-20	KATHLEEN ROBERTSON	TH EXPLORATION, LLC	1/8+	960	539	NA	NA	NA	NA	NA	NA	NA
10*22026	R	5-23-20	KEVIN D CHURCH	TH EXPLORATION, LLC	1/8+	957	49	NA	NA	NA	NA	NA	NA	NA
10*22027	R	5-23-20	STEPHEN C EMERY AND CATHY J EMERY	TH EXPLORATION, LLC	1/8+	954	310	NA	NA	NA	NA	NA	NA	NA
10*22093	R	5-23-20	TODD LEARN AND KENDA LEARN	TH EXPLORATION, LLC	1/8+	954	314	NA	NA	NA	NA	NA	NA	NA
10*22102	R	5-23-20	BONNIE LOU GRUBER	TH EXPLORATION, LLC	1/8+	954	302	NA	NA	NA	NA	NA	NA	NA
10*22128	R	5-23-20	BETTY PYSSELL	TH EXPLORATION, LLC	1/8+	961	433	NA	NA	NA	NA	NA	NA	NA
10*22144	R	5-23-20	VICKY STRAUSS AND DENNIS A STRAUSS	TH EXPLORATION, LLC	1/8+	961	529	NA	NA	NA	NA	NA	NA	NA
10*22165	R	5-23-20	DEBRA L LYESKI AND GERALD A LYESKI	TH EXPLORATION, LLC	1/8+	954	306	NA	NA	NA	NA	NA	NA	NA
10*22178	R	5-23-20	ANGELA HENTHORN AND WILLIAM R HENTHORN	TH EXPLORATION, LLC	1/8+	972	58	NA	NA	NA	NA	NA	NA	NA



WW-6A1 Supplement

Operator's Well No. Burch Ridge S-7HU

Lease No.	Tags	Parcel	Lessor	Lessee	Royalty	Book	Page	Assignment	Assignment	Assignment	Assignment	Assignment	Assignment	Assignment
10*22332	R	5-23-20	DORIS WEST AND ROBERT WEST	TH EXPLORATION, LLC	1/8+	962	542	NA	NA	NA	NA	NA	NA	NA
10*22339	R	5-23-20	BETTY LEE HOWARD LOY	TH EXPLORATION, LLC	1/8+	963	392	NA	NA	NA	NA	NA	NA	NA
10*22436	R	5-23-20	TESSEAN FAMILY REVOCABLE LIVING TRUST	TH EXPLORATION, LLC	1/8+	963	626	NA	NA	NA	NA	NA	NA	NA
10*22443	R	5-23-20	GATHA CHAMBERS	TH EXPLORATION, LLC	1/8+	963	622	NA	NA	NA	NA	NA	NA	NA
10*22503	R	5-23-20	KENNETH R SHAW AND DONNA K SHAW	TH EXPLORATION, LLC	1/8+	966	518	NA	NA	NA	NA	NA	NA	NA
10*22505	R	5-23-20	JAMES D DRAKE AND DONNA K DRAKE	TH EXPLORATION, LLC	1/8+	964	425	NA	NA	NA	NA	NA	NA	NA
10*22594	R	5-23-20	JAMES WADE	TH EXPLORATION, LLC	1/8+	965	481	NA	NA	NA	NA	NA	NA	NA
10*22609	R	5-23-20	KATHY JO CULLUM	TH EXPLORATION, LLC	1/8+	966	514	NA	NA	NA	NA	NA	NA	NA
10*22613	R	5-23-20	JEWEL L CAMPBELL	TH EXPLORATION, LLC	1/8+	966	510	NA	NA	NA	NA	NA	NA	NA
10*22779	R	5-23-20	STEVEN WADE	TH EXPLORATION, LLC	1/8+	968	424	NA	NA	NA	NA	NA	NA	NA
10*22809	R	5-23-20	MARGARET C MCMURRY & WILLIAM F MCMURRY	TH EXPLORATION, LLC	1/8+	972	54	NA	NA	NA	NA	NA	NA	NA
10*22812	R	5-23-20	JOSEPH F GOBLOWSKY	TH EXPLORATION, LLC	1/8+	968	428	NA	NA	NA	NA	NA	NA	NA
10*23166	R	5-23-20	JAMES DAVID CRANDALL	TH EXPLORATION, LLC	1/8+	984	48	NA	NA	NA	NA	NA	NA	NA
10*23168	R	5-23-20	JASON WADE	TH EXPLORATION, LLC	1/8+	966	506	NA	NA	NA	NA	NA	NA	NA

WW-6A1 Supplement

Operator's Well No. Burch Ridge S-7HU

Lease No.	Tags	Parcel	Lessor	Lessee	Royalty	Book	Page	Assignment	Assignment	Assignment	Assignment	Assignment	Assignment	Assignment
10*23368	R	5-23-20	ROSE MARIE CAMPBELL	TH EXPLORATION, LLC	1/8+	988	447	NA	NA	NA	NA	NA	NA	NA
10*23398	R	5-23-20	JON GUSTELY AND MARILYN NIJE	TH EXPLORATION, LLC	1/8+	1008	12	NA	NA	NA	NA	NA	NA	NA
10*23410	R	5-23-20	JENNA WADE	TH EXPLORATION, LLC	1/8+	1008	16	NA	NA	NA	NA	NA	NA	NA
10*23505	R	5-23-20	RENEE KELLAR	TH EXPLORATION, LLC	1/8+	971	633	NA	NA	NA	NA	NA	NA	NA
10*23727	R	5-23-20	LISA TUCKER AND FRANCIS TUCKER	TH EXPLORATION, LLC	1/8+	1011	525	NA	NA	NA	NA	NA	NA	NA
10*23756	R	5-23-20	KAREN DRAKE AND JEFF DRAKE	TH EXPLORATION, LLC	1/8+	1012	182	NA	NA	NA	NA	NA	NA	NA
10*23757	R	5-23-20	DAVID DRAKE	TH EXPLORATION, LLC	1/8+	1012	187	NA	NA	NA	NA	NA	NA	NA
10*23826	R	5-23-20	NANCY C DWYER AND WENDEL MARTINKOVIC	TH EXPLORATION, LLC	1/8+	1017	6	NA	NA	NA	NA	NA	NA	NA
10*23838	R	5-23-20	RONALD DEAN YOHO & VICTORIA LYNN YOHO	TH EXPLORATION, LLC	1/8+	1017	1	NA	NA	NA	NA	NA	NA	NA
10*23883	R	5-23-20	VICKI ANN WILLIAMS & WILLIAM J WILLIAMS	TH EXPLORATION, LLC	1/8+	1016	644	NA	NA	NA	NA	NA	NA	NA
10*24274	R	5-23-20	JO ELLEN GUSTELY	TH EXPLORATION, LLC	1/8+	1023	527	NA	NA	NA	NA	NA	NA	NA
10*24483	R	5-23-20	SUSAN AND KEVIN J ALFRED	TH EXPLORATION, LLC	1/8+	1025	401	NA	NA	NA	NA	NA	NA	NA
10*24917	R	5-23-20	WALTER AND CONNIE J STREIGHT	TH EXPLORATION, LLC	1/8+	1027	95	NA	NA	NA	NA	NA	NA	NA
10*14849	S	5-23-21	DAVID GUSTELY	GASTAR EXPLORATION USA, INC	1/8+	806	265	NA	NA	NA	NA	31/184 Gastar Exploration USA Inc to Atinum Marcellus I LLC	21/41 Gastar Exploration USA Inc to Gastar Exploration Inc	36/9 Gastar Exploration, Inc. to TH Exploration II, LLC

WW-6A1 Supplement

Operator's Well No. Burch Ridge S-7HU

Lease No.	Tags	Parcel	Lessor	Lessee	Royalty	Book	Page	Assignment	Assignment	Assignment	Assignment	Assignment	Assignment	Assignment	
10*14853	S	5-23-21	DURWOOD WRIGHT	GASTAR EXPLORATION USA, INC	1/8+	809	507	NA	NA	NA	NA	NA	31/184 Gastar Exploration USA Inc to Atinum Marcellus I LLC	21/41 Gastar Exploration USA Inc to Gastar Exploration Inc	36/9 Gastar Exploration, Inc to TH Exploration II, LLC
10*14861	S	5-23-21	NANCY WHITLATCH	GASTAR EXPLORATION USA, INC	1/8+	809	526	NA	NA	NA	NA	NA	31/184 Gastar Exploration USA Inc to Atinum Marcellus I LLC	21/41 Gastar Exploration USA Inc to Gastar Exploration Inc	36/9 Gastar Exploration, Inc to TH Exploration II, LLC
10*14862	S	5-23-21	ANN GUSTELY	GASTAR EXPLORATION USA, INC	1/8+	809	568	NA	NA	NA	NA	NA	31/184 Gastar Exploration USA Inc to Atinum Marcellus I LLC	21/41 Gastar Exploration USA Inc to Gastar Exploration Inc	36/9 Gastar Exploration, Inc to TH Exploration II, LLC
10*14864	S	5-23-21	CAROLYN DURWAY	GASTAR EXPLORATION USA, INC	1/8+	810	330	NA	NA	NA	NA	NA	31/184 Gastar Exploration USA Inc to Atinum Marcellus I LLC	21/41 Gastar Exploration USA Inc to Gastar Exploration Inc	36/9 Gastar Exploration, Inc to TH Exploration II, LLC
10*14866	S	5-23-21	GARY CARMICHAEL	GASTAR EXPLORATION USA, INC	1/8+	810	316	NA	NA	NA	NA	NA	31/184 Gastar Exploration USA Inc to Atinum Marcellus I LLC	21/41 Gastar Exploration USA Inc to Gastar Exploration Inc	36/9 Gastar Exploration, Inc to TH Exploration II, LLC
10*14868	S	5-23-21	WOODROW CAMPBELL, JR.	GASTAR EXPLORATION USA, INC	1/8+	813	454	NA	NA	NA	NA	NA	31/184 Gastar Exploration USA Inc to Atinum Marcellus I LLC	21/41 Gastar Exploration USA Inc to Gastar Exploration Inc	36/9 Gastar Exploration, Inc to TH Exploration II, LLC
10*14869	S	5-23-21	RALPH VAUGHN TAYLOR	GASTAR EXPLORATION USA, INC	1/8+	813	561	NA	NA	NA	NA	NA	31/184 Gastar Exploration USA Inc to Atinum Marcellus I LLC	21/41 Gastar Exploration USA Inc to Gastar Exploration Inc	36/9 Gastar Exploration, Inc to TH Exploration II, LLC
10*14870	S	5-23-21	DAVID CARMICHAEL	GASTAR EXPLORATION USA, INC	1/8+	816	16	NA	NA	NA	NA	NA	31/184 Gastar Exploration USA Inc to Atinum Marcellus I LLC	21/41 Gastar Exploration USA Inc to Gastar Exploration Inc	36/9 Gastar Exploration, Inc to TH Exploration II, LLC
10*14872	S	5-23-21	DWG OIL & GAS ACQUISITIONS LLC	GASTAR EXPLORATION USA, INC	1/8+	817	312	NA	NA	NA	NA	NA	31/184 Gastar Exploration USA Inc to Atinum Marcellus I LLC	21/41 Gastar Exploration USA Inc to Gastar Exploration Inc	36/9 Gastar Exploration, Inc to TH Exploration II, LLC
10*14873	S	5-23-21	RAYMOND MILLER	GASTAR EXPLORATION INC	1/8+	821	44	NA	NA	NA	NA	NA	NA	NA	36/9 Gastar Exploration, Inc to TH Exploration II, LLC
10*14874	S	5-23-21	RICHARD MILLER	GASTAR EXPLORATION INC	1/8+	822	260	NA	NA	NA	NA	NA	NA	NA	36/9 Gastar Exploration, Inc to TH Exploration II, LLC
10*14875	S	5-23-21	DAVID DRAKE	GASTAR EXPLORATION INC	1/8+	827	273	NA	NA	NA	NA	NA	NA	NA	36/9 Gastar Exploration, Inc to TH Exploration II, LLC
10*14876	S	5-23-21	SHIRLEY LARGENT	GASTAR EXPLORATION INC	1/8+	827	228	NA	NA	NA	NA	NA	NA	NA	36/9 Gastar Exploration, Inc to TH Exploration II, LLC
10*14877	S	5-23-21	GARY OBLLOY	GASTAR EXPLORATION INC	1/8+	836	112	NA	NA	NA	NA	NA	NA	NA	36/9 Gastar Exploration, Inc to TH Exploration II, LLC
10*14878	S	5-23-21	ARTHUR BRUCE COULTER	GASTAR EXPLORATION INC	1/8+	839	519	NA	NA	NA	NA	NA	NA	NA	36/9 Gastar Exploration, Inc to TH Exploration II, LLC

WW-6A1 Supplement

Operator's Well No. Burch Ridge S-7HU

Lease No.	Tags	Parcel	Lessor	Lessee	Royalty	Book	Page	Assignment	Assignment	Assignment	Assignment	Assignment	Assignment	Assignment
10*14879	S	5-23-21	THERESA RINE	GASTAR EXPLORATION INC	1/8+	840	162	NA	NA	NA	NA	NA	NA	36/9 Gastar Exploration, Inc to TH Exploration II, LLC
10*14880	S	5-23-21	IRIS LUCAS	GASTAR EXPLORATION INC	1/8+	849	545	NA	NA	NA	NA	NA	NA	36/9 Gastar Exploration, Inc to TH Exploration II, LLC
10*14881	S	5-23-21	MARY WHITLATCH	GASTAR EXPLORATION INC	1/8+	849	548	NA	NA	NA	NA	NA	NA	36/9 Gastar Exploration, Inc to TH Exploration II, LLC
10*14882	S	5-23-21	GARY RINE	GASTAR EXPLORATION INC	1/8+	849	551	NA	NA	NA	NA	NA	NA	36/9 Gastar Exploration, Inc to TH Exploration II, LLC
10*14883	S	5-23-21	PAUL WISE	GASTAR EXPLORATION INC	1/8+	852	252	NA	NA	NA	NA	NA	NA	36/9 Gastar Exploration, Inc to TH Exploration II, LLC
10*14884	S	5-23-21	RENEE HAGERTY	GASTAR EXPLORATION INC	1/8+	852	255	NA	NA	NA	NA	NA	NA	36/9 Gastar Exploration, Inc to TH Exploration II, LLC
10*14885	S	5-23-21	HOWARD RINE	GASTAR EXPLORATION INC	1/8+	854	601	NA	NA	NA	NA	NA	NA	36/9 Gastar Exploration, Inc to TH Exploration II, LLC
10*14886	S	5-23-21	JODI YOHO	GASTAR EXPLORATION INC	1/8+	854	604	NA	NA	NA	NA	NA	NA	36/9 Gastar Exploration, Inc to TH Exploration II, LLC
10*14887	S	5-23-21	CHRISTINA ROBERTS	GASTAR EXPLORATION INC	1/8+	867	392	NA	NA	NA	NA	NA	NA	36/9 Gastar Exploration, Inc to TH Exploration II, LLC
10*14888	S	5-23-21	DARLENE BUTLER	GASTAR EXPLORATION INC	1/8+	867	395	NA	NA	NA	NA	NA	NA	36/9 Gastar Exploration, Inc to TH Exploration II, LLC
10*14889	S	5-23-21	HAROLD YOHO	GASTAR EXPLORATION INC	1/8+	870	37	NA	NA	NA	NA	NA	NA	36/9 Gastar Exploration, Inc to TH Exploration II, LLC
10*14890	S	5-23-21	HENRY MALONE JR	GASTAR EXPLORATION INC	1/8+	870	40	NA	NA	NA	NA	NA	NA	36/9 Gastar Exploration, Inc to TH Exploration II, LLC
10*14891	S	5-23-21	NANCY F FYE AND STEPHEN M FYE	GASTAR EXPLORATION INC	1/8+	885	606	NA	NA	NA	NA	NA	NA	36/9 Gastar Exploration, Inc to TH Exploration II, LLC
10*14912	S	5-23-21	MARK A. YOHO	GASTAR EXPLORATION INC	1/8+	822	268	NA	NA	NA	NA	NA	NA	36/9 Gastar Exploration, Inc to TH Exploration II, LLC
10*16034	S	5-23-21	GASTON FAMILY INVESTMENTS LLC	TH EXPLORATION, LLC	1/8+	902	163	NA	NA	NA	NA	NA	NA	NA

WW-6A1 Supplement

Operator's Well No. Burch Ridge S-7HU

Lease No.	Tags	Parcel	Lessor	Lessee	Royalty	Book	Page	Assignment	Assignment	Assignment	Assignment	Assignment	Assignment	
10*16648	S	5-23-21	GASTAR EXPLORATION USA INC	TH EXPLORATION, LLC	1/8+	894	278	NA	NA	NA	NA	NA	NA	
10*17147	S	5-23-21	JOANN J. PARSONS GARY D. PARSONS	CHESAPEAKE APPALACHIA LLC	1/8+	685	470	NA	23/127 Chesapeake Appalachia, LLC to Statoil Onshore Properties Inc	33/110 Chesapeake Appalachia, LLC to SWN Production Company, LLC	33/424 Statoil Onshore Properties Inc to SWN Exchange Titleholder LLC	19/624 SWN Exchange Titleholder LLC to SWN Production Company LLC merger	41/238 Statoil Onshore Properties Inc to TH Exploration, LLC	41/256 SWN Production Company, LLC to TH Exploration, LLC
10*17148	S	5-23-21	DONALD E. CAMPBELL JUNE L. CAMPBELL	CHESAPEAKE APPALACHIA LLC	1/8+	685	476	NA	23/127 Chesapeake Appalachia, LLC to Statoil Onshore Properties Inc	33/110 Chesapeake Appalachia, LLC to SWN Production Company, LLC	33/424 Statoil Onshore Properties Inc to SWN Exchange Titleholder LLC	19/624 SWN Exchange Titleholder LLC to SWN Production Company LLC merger	41/238 Statoil Onshore Properties Inc to TH Exploration, LLC	41/256 SWN Production Company, LLC to TH Exploration, LLC
10*17149	S	5-23-21	WANDA M. BLAKE	CHESAPEAKE APPALACHIA LLC	1/8+	685	482	NA	23/127 Chesapeake Appalachia, LLC to Statoil Onshore Properties Inc	33/110 Chesapeake Appalachia, LLC to SWN Production Company, LLC	33/424 Statoil Onshore Properties Inc to SWN Exchange Titleholder LLC	19/624 SWN Exchange Titleholder LLC to SWN Production Company LLC merger	41/238 Statoil Onshore Properties Inc to TH Exploration, LLC	41/256 SWN Production Company, LLC to TH Exploration, LLC
10*17150	S	5-23-21	IDA L. CAMPBELL	CHESAPEAKE APPALACHIA LLC	1/8+	685	488	NA	23/127 Chesapeake Appalachia, LLC to Statoil Onshore Properties Inc	33/110 Chesapeake Appalachia, LLC to SWN Production Company, LLC	33/424 Statoil Onshore Properties Inc to SWN Exchange Titleholder LLC	19/624 SWN Exchange Titleholder LLC to SWN Production Company LLC merger	41/238 Statoil Onshore Properties Inc to TH Exploration, LLC	41/256 SWN Production Company, LLC to TH Exploration, LLC
10*17502	S	5-23-21	PATRICIA E GUSTELY	TH EXPLORATION, LLC	1/8+	942	334	NA	NA	NA	NA	NA	NA	NA
10*17539	S	5-23-21	JOANN HAGERTY	TH EXPLORATION, LLC	1/8+	942	342	NA	NA	NA	NA	NA	NA	NA
10*17593	S	5-23-21	REBECCA HAGERTY	TH EXPLORATION, LLC	1/8+	942	350	NA	NA	NA	NA	NA	NA	NA
10*17594	S	5-23-21	MEGAN HAGERTY	TH EXPLORATION, LLC	1/8+	942	362	NA	NA	NA	NA	NA	NA	NA
10*17595	S	5-23-21	THOMAS E RINE AND MARY P RINE	TH EXPLORATION, LLC	1/8+	929	572	NA	NA	NA	NA	NA	NA	NA
10*17640	S	5-23-21	PATRICIA A GARCAR	TH EXPLORATION, LLC	1/8+	942	8	NA	NA	NA	NA	NA	NA	NA
10*17679	S	5-23-21	NORMA J ASH	TH EXPLORATION, LLC	1/8+	944	130	NA	NA	NA	NA	NA	NA	NA
10*17680	S	5-23-21	DAVID E CHURCH	TH EXPLORATION, LLC	1/8+	932	424	NA	NA	NA	NA	NA	NA	NA

WW-6A1 Supplement

Operator's Well No. Burch Ridge S-7HU

Lease No.	Tags	Parcel	Lessor	Lessee	Royalty	Book	Page	Assignment	Assignment	Assignment	Assignment	Assignment	Assignment
10*17681	S	5-23-21	WALTER E LOSEY AND CINDY L LOSEY	TH EXPLORATION, LLC	1/8+	942	338	NA	NA	NA	NA	NA	NA
10*17682	S	5-23-21	JAMES E GARLOCH AND MARY K GARLOCH	TH EXPLORATION, LLC	1/8+	935	68	NA	NA	NA	NA	NA	NA
10*17683	S	5-23-21	PATRICK HAGERTY AND DALANE HAGERTY	TH EXPLORATION, LLC	1/8+	942	358	NA	NA	NA	NA	NA	NA
10*17715	S	5-23-21	ROBERT A SANDS AND JOYCE A SANDS	TH EXPLORATION, LLC	1/8+	942	354	NA	NA	NA	NA	NA	NA
10*17719	S	5-23-21	ROBERT R DARROW	TH EXPLORATION, LLC	1/8+	942	380	NA	NA	NA	NA	NA	NA
10*17720	S	5-23-21	WILLIAM KOTSON AND DEBRA KOTSON	TH EXPLORATION, LLC	1/8+	938	507	NA	NA	NA	NA	NA	NA
10*17775	S	5-23-21	HAROLD H HAGERTY AND DEBORAH M HAGERTY	TH EXPLORATION, LLC	1/8+	942	370	NA	NA	NA	NA	NA	NA
10*17776	S	5-23-21	JAMES GARCAR AND MELISSA GARCAR	TH EXPLORATION, LLC	1/8+	941	627	NA	NA	NA	NA	NA	NA
10*17824	S	5-23-21	SARA FULTON	TH EXPLORATION, LLC	1/8+	942	384	NA	NA	NA	NA	NA	NA
10*17901	S	5-23-21	ROBYN HAGERTY	TH EXPLORATION, LLC	1/8+	924	602	NA	NA	NA	NA	NA	NA
10*17965	S	5-23-21	ROBERT DAVID BARNES AND RHONDA BARNES	TH EXPLORATION, LLC	1/8+	942	366	NA	NA	NA	NA	NA	NA
10*18176	S	5-23-21	CRYSTAL M HOOKER AND JAMES HOOKER	TH EXPLORATION, LLC	1/8+	929	568	NA	NA	NA	NA	NA	NA
10*18247	S	5-23-21	MILDRED S KIRKPATRICK	TH EXPLORATION, LLC	1/8+	917	132	NA	NA	NA	NA	NA	NA
10*18320	S	5-23-21	SAMUEL F HENRY	TH EXPLORATION, LLC	1/8+	931	246	NA	NA	NA	NA	NA	NA

WW-6A1 Supplement

Operator's Well No. Burch Ridge S-7HU

Lease No.	Tags	Parcel	Lessor	Lessee	Royalty	Book	Page	Assignment	Assignment	Assignment	Assignment	Assignment	Assignment	Assignment
10*18329	S	5-23-21	COLLEEN HAGERTY	TH EXPLORATION, LLC	1/8+	929	560	NA	NA	NA	NA	NA	NA	NA
10*18367	S	5-23-21	WALTER C SCHUBERT AND BARBARA A SCHUBERT	TH EXPLORATION, LLC	1/8+	931	377	NA	NA	NA	NA	NA	NA	NA
10*18368	S	5-23-21	ROBERTA K MILLER	TH EXPLORATION, LLC	1/8+	931	457	NA	NA	NA	NA	NA	NA	NA
10*18386	S	5-23-21	JOSEPH R RINE AND JENNIFER M RINE	TH EXPLORATION, LLC	1/8+	932	492	NA	NA	NA	NA	NA	NA	NA
10*18598	S	5-23-21	MARK E GUSTELY	TH EXPLORATION, LLC	1/8+	935	52	NA	NA	NA	NA	NA	NA	NA
10*18795	S	5-23-21	GASTON FAMILY INVESTMENTS LLC	TH EXPLORATION, LLC	1/8+	959	502	NA	NA	NA	NA	NA	NA	NA
10*18994	S	5-23-21	SHIRLEY ANN DRAKE	TH EXPLORATION, LLC	1/8+	940	137	NA	NA	NA	NA	NA	NA	NA
10*19736	S	5-23-21	DOROTHY HLINKA	TH EXPLORATION, LLC	1/8+	944	571	NA	NA	NA	NA	NA	NA	NA
10*21217	S	5-23-21	KEITH JAY FISCHER AND DAWN M FISCHER	TH EXPLORATION, LLC	1/8+	952	643	NA	NA	NA	NA	NA	NA	NA
10*21222	S	5-23-21	PATRICIA J SHAW KELLER	TH EXPLORATION, LLC	1/8+	946	43	NA	NA	NA	NA	NA	NA	NA
10*21425	S	5-23-21	ORIE N YOUNG AND BERNIE A YOUNG	TH EXPLORATION, LLC	1/8+	957	29	NA	NA	NA	NA	NA	NA	NA
10*21428	S	5-23-21	FRANCIS R SMITH AND ANNA M SMITH	TH EXPLORATION, LLC	1/8+	957	37	NA	NA	NA	NA	NA	NA	NA
10*21434	S	5-23-21	CATHERINE HUMMEL	TH EXPLORATION, LLC	1/8+	957	33	NA	NA	NA	NA	NA	NA	NA
10*21451	S	5-23-21	RICHARD RICH AND KAREN RICH	TH EXPLORATION, LLC	1/8+	954	254	NA	NA	NA	NA	NA	NA	NA

WW-6A1 Supplement

Operator's Well No. Burch Ridge S-7HU

Lease No.	Tags	Parcel	Lessor	Lessee	Royalty	Book	Page	Assignment	Assignment	Assignment	Assignment	Assignment	Assignment	Assignment
10*21498	S	5-23-21	MABEL SHILLINGBURG AND CLIFFORD SHILLINGBURG	TH EXPLORATION, LLC	1/8+	954	258	NA	NA	NA	NA	NA	NA	NA
10*21500	S	5-23-21	MATTHEW COULTER AND SIMONE COULTER	TH EXPLORATION, LLC	1/8+	954	245	NA	NA	NA	NA	NA	NA	NA
10*21501	S	5-23-21	EUGENIA E HOUSER	TH EXPLORATION, LLC	1/8+	954	241	NA	NA	NA	NA	NA	NA	NA
10*21502	S	5-23-21	DEBRA MURIN	TH EXPLORATION, LLC	1/8+	954	237	NA	NA	NA	NA	NA	NA	NA
10*21503	S	5-23-21	DARLENE M DAVIS	TH EXPLORATION, LLC	1/8+	954	233	NA	NA	NA	NA	NA	NA	NA
10*21626	S	5-23-21	CLARENCE RANDALL EMERY AND PAULA JEAN EMERY	TH EXPLORATION, LLC	1/8+	958	344	NA	NA	NA	NA	NA	NA	NA
10*21632	S	5-23-21	JOHN ARLES EMERY	TH EXPLORATION, LLC	1/8+	959	339	NA	NA	NA	NA	NA	NA	NA
10*21655	S	5-23-21	STANLEY GUSTELY	TH EXPLORATION, LLC	1/8+	965	206	NA	NA	NA	NA	NA	NA	NA
10*21656	S	5-23-21	JOHN OBLOY AND JANET L OBLOY	TH EXPLORATION, LLC	1/8+	959	331	NA	NA	NA	NA	NA	NA	NA
10*21657	S	5-23-21	RONALD J SALKOVICK JR & SANDRA SALKOVICK	TH EXPLORATION, LLC	1/8+	958	373	NA	NA	NA	NA	NA	NA	NA
10*21774	S	5-23-21	JOYCE KAY BURTON AND SAMUEL C BURTON	TH EXPLORATION, LLC	1/8+	957	467	NA	NA	NA	NA	NA	NA	NA
10*21813	S	5-23-21	STUART WHITE AND BETTY WHITE	TH EXPLORATION, LLC	1/8+	958	352	NA	NA	NA	NA	NA	NA	NA
10*21815	S	5-23-21	JAMES NEAL EMERY AND RENEE R EMERY	TH EXPLORATION, LLC	1/8+	958	348	NA	NA	NA	NA	NA	NA	NA
10*21816	S	5-23-21	CINDY GREEN AND LARRY GREEN	TH EXPLORATION, LLC	1/8+	958	356	NA	NA	NA	NA	NA	NA	NA



WW-6A1 Supplement

Operator's Well No. Burch Ridge S-7HU

Lease No.	Tags	Parcel	Lessor	Lessee	Royalty	Book	Page	Assignment	Assignment	Assignment	Assignment	Assignment	Assignment	Assignment
10*21817	S	5-23-21	MARY LOU HLINKA AND RICHARD G HLINKA SR	TH EXPLORATION, LLC	1/8+	959	514	NA	NA	NA	NA	NA	NA	NA
10*21819	S	5-23-21	MARY CATHERINE THOMS OTT	TH EXPLORATION, LLC	1/8+	958	360	NA	NA	NA	NA	NA	NA	NA
10*21820	S	5-23-21	MARION DAVID OTT & JANICE L OTT	TH EXPLORATION, LLC	1/8+	959	506	NA	NA	NA	NA	NA	NA	NA
10*21832	S	5-23-21	MARQUITA CLYBURN	TH EXPLORATION, LLC	1/8+	959	510	NA	NA	NA	NA	NA	NA	NA
10*21886	S	5-23-21	THEODORE GROUNDS & ROBERTA H GROUNDS	TH EXPLORATION, LLC	1/8+	957	117	NA	NA	NA	NA	NA	NA	NA
10*21948	S	5-23-21	BARBARA H COAKLEY	TH EXPLORATION, LLC	1/8+	960	66	NA	NA	NA	NA	NA	NA	NA
10*21949	S	5-23-21	ROBIN ADAIR GUMP AND LOUIS M GUMP	TH EXPLORATION, LLC	1/8+	960	70	NA	NA	NA	NA	NA	NA	NA
10*21951	S	5-23-21	CHARLES DOUGLAS LANE	TH EXPLORATION, LLC	1/8+	960	77	NA	NA	NA	NA	NA	NA	NA
10*21994	S	5-23-21	MELISSA L DARROW	TH EXPLORATION, LLC	1/8+	954	328	NA	NA	NA	NA	NA	NA	NA
10*22013	S	5-23-21	CHARLES J KNOX	TH EXPLORATION, LLC	1/8+	966	112	NA	NA	NA	NA	NA	NA	NA
10*22014	S	5-23-21	SHERMAN E KNOX JR	TH EXPLORATION, LLC	1/8+	966	108	NA	NA	NA	NA	NA	NA	NA
10*22018	S	5-23-21	KATHLEEN ROBERTSON	TH EXPLORATION, LLC	1/8+	960	539	NA	NA	NA	NA	NA	NA	NA
10*22026	S	5-23-21	KEVIN D CHURCH	TH EXPLORATION, LLC	1/8+	957	49	NA	NA	NA	NA	NA	NA	NA
10*22027	S	5-23-21	STEPHEN C EMERY AND CATHY J EMERY	TH EXPLORATION, LLC	1/8+	954	310	NA	NA	NA	NA	NA	NA	NA

WW-6A1 Supplement

Operator's Well No. Burch Ridge S-7HU

Lease No.	Tags	Parcel	Lessor	Lessee	Royalty	Book	Page	Assignment	Assignment	Assignment	Assignment	Assignment	Assignment	Assignment
10*22093	S	5-23-21	TODD LEARN AND KENDA LEARN	TH EXPLORATION, LLC	1/8+	954	314	NA	NA	NA	NA	NA	NA	NA
10*22102	S	5-23-21	BONNIE LOU GRUBER	TH EXPLORATION, LLC	1/8+	954	302	NA	NA	NA	NA	NA	NA	NA
10*22128	S	5-23-21	BETTY PYSELL	TH EXPLORATION, LLC	1/8+	961	433	NA	NA	NA	NA	NA	NA	NA
10*22144	S	5-23-21	VICKY STRAUSS AND DENNIS A STRAUSS	TH EXPLORATION, LLC	1/8+	961	529	NA	NA	NA	NA	NA	NA	NA
10*22165	S	5-23-21	DEBRA L LYSESKI AND GERALD A LYSESKI	TH EXPLORATION, LLC	1/8+	954	306	NA	NA	NA	NA	NA	NA	NA
10*22178	S	5-23-21	ANGELA HENTHORN AND WILLIAM R HENTHORN	TH EXPLORATION, LLC	1/8+	972	58	NA	NA	NA	NA	NA	NA	NA
10*22332	S	5-23-21	DORIS WEST AND ROBERT WEST	TH EXPLORATION, LLC	1/8+	962	542	NA	NA	NA	NA	NA	NA	NA
10*22339	S	5-23-21	BETTY LEE HOWARD LOY	TH EXPLORATION, LLC	1/8+	963	392	NA	NA	NA	NA	NA	NA	NA
10*22436	S	5-23-21	TESSEAN FAMILY REVOCABLE LIVING TRUST	TH EXPLORATION, LLC	1/8+	963	626	NA	NA	NA	NA	NA	NA	NA
10*22443	S	5-23-21	GATHA CHAMBERS	TH EXPLORATION, LLC	1/8+	963	622	NA	NA	NA	NA	NA	NA	NA
10*22503	S	5-23-21	KENNETH R SHAW AND DONNA K SHAW	TH EXPLORATION, LLC	1/8+	966	518	NA	NA	NA	NA	NA	NA	NA
10*22505	S	5-23-21	JAMES D DRAKE AND DONNA K DRAKE	TH EXPLORATION, LLC	1/8+	964	425	NA	NA	NA	NA	NA	NA	NA
10*22594	S	5-23-21	JAMES WADE	TH EXPLORATION, LLC	1/8+	965	481	NA	NA	NA	NA	NA	NA	NA
10*22609	S	5-23-21	KATHY JO CULLUM	TH EXPLORATION, LLC	1/8+	966	514	NA	NA	NA	NA	NA	NA	NA

WW-6A1 Supplement

Operator's Well No. Burch Ridge S-7HU

Lease No.	Tags	Parcel	Lessor	Lessee	Royalty	Book	Page	Assignment	Assignment	Assignment	Assignment	Assignment	Assignment	Assignment
10*22613	S	5-23-21	JEWEL L CAMPBELL	TH EXPLORATION, LLC	1/8+	966	510	NA	NA	NA	NA	NA	NA	NA
10*22779	S	5-23-21	STEVEN WADE	TH EXPLORATION, LLC	1/8+	968	424	NA	NA	NA	NA	NA	NA	NA
10*22809	S	5-23-21	MARGARET C MCMURRY & WILLIAM F MCMURRY	TH EXPLORATION, LLC	1/8+	972	54	NA	NA	NA	NA	NA	NA	NA
10*22812	S	5-23-21	JOSEPH F GOBLOWSKY	TH EXPLORATION, LLC	1/8+	968	428	NA	NA	NA	NA	NA	NA	NA
10*23166	S	5-23-21	JAMES DAVID CRANDALL	TH EXPLORATION, LLC	1/8+	984	48	NA	NA	NA	NA	NA	NA	NA
10*23168	S	5-23-21	JASON WADE	TH EXPLORATION, LLC	1/8+	966	506	NA	NA	NA	NA	NA	NA	NA
10*23368	S	5-23-21	ROSE MARIE CAMPBELL	TH EXPLORATION, LLC	1/8+	988	447	NA	NA	NA	NA	NA	NA	NA
10*23398	S	5-23-21	JON GUSTELY AND MARILYN NIJE	TH EXPLORATION, LLC	1/8+	1008	12	NA	NA	NA	NA	NA	NA	NA
10*23410	S	5-23-21	JENNA WADE	TH EXPLORATION, LLC	1/8+	1008	16	NA	NA	NA	NA	NA	NA	NA
10*23505	S	5-23-21	RENEE KELLAR	TH EXPLORATION, LLC	1/8+	971	633	NA	NA	NA	NA	NA	NA	NA
10*23727	S	5-23-21	LISA TUCKER AND FRANCIS TUCKER	TH EXPLORATION, LLC	1/8+	1011	525	NA	NA	NA	NA	NA	NA	NA
10*23756	S	5-23-21	KAREN DRAKE AND JEFF DRAKE	TH EXPLORATION, LLC	1/8+	1012	182	NA	NA	NA	NA	NA	NA	NA
10*23757	S	5-23-21	DAVID DRAKE	TH EXPLORATION, LLC	1/8+	1012	187	NA	NA	NA	NA	NA	NA	NA
10*23826	S	5-23-21	NANCY C DWYER AND WENDEL MARTINKOVIC	TH EXPLORATION, LLC	1/8+	1017	6	NA	NA	NA	NA	NA	NA	NA

WW-6A1 Supplement

Operator's Well No. Burch Ridge S-7HU

Lease No.	Tags	Parcel	Lessor	Lessee	Royalty	Book	Page	Assignment	Assignment	Assignment	Assignment	Assignment	Assignment	Assignment
10*23838	S	5-23-21	RONALD DEAN YOHO & VICTORIA LYNN YOHO	TH EXPLORATION, LLC	1/8+	1017	1	NA	NA	NA	NA	NA	NA	NA
10*23883	S	5-23-21	VICKI ANN WILLIAMS & WILLIAM J WILLIAMS	TH EXPLORATION, LLC	1/8+	1016	644	NA	NA	NA	NA	NA	NA	NA
10*24274	S	5-23-21	JO ELLEN GUSTELY	TH EXPLORATION, LLC	1/8+	1023	527	NA	NA	NA	NA	NA	NA	NA
10*24483	S	5-23-21	SUSAN AND KEVIN J ALFRED	TH EXPLORATION, LLC	1/8+	1025	401	NA	NA	NA	NA	NA	NA	NA
10*24917	S	5-23-21	WALTER AND CONNIE J STREIGHT	TH EXPLORATION, LLC	1/8+	1027	95	NA	NA	NA	NA	NA	NA	NA
10*14847	T	5-23-17.1	LETHA RUCKMAN	GASTAR EXPLORATION USA, INC	1/8+	806	270	NA	NA	NA	NA	31/184 Gastar Exploration USA Inc to Atinum Marcellus I LLC	21/41 Gastar Exploration USA Inc to Gastar Exploration Inc	36/9 Gastar Exploration, Inc to TH Exploration II, LLC
10*14849	T	5-23-17.1	DAVID GUSTELY	GASTAR EXPLORATION USA, INC	1/8+	806	265	NA	NA	NA	NA	31/184 Gastar Exploration USA Inc to Atinum Marcellus I LLC	21/41 Gastar Exploration USA Inc to Gastar Exploration Inc	36/9 Gastar Exploration, Inc. to TH Exploration II, LLC
10*14853	T	5-23-17.1	DURWOOD WRIGHT	GASTAR EXPLORATION USA, INC	1/8+	809	507	NA	NA	NA	NA	31/184 Gastar Exploration USA Inc to Atinum Marcellus I LLC	21/41 Gastar Exploration USA Inc to Gastar Exploration Inc	36/9 Gastar Exploration, Inc to TH Exploration II, LLC
10*14861	T	5-23-17.1	NANCY WHITLATCH	GASTAR EXPLORATION USA, INC	1/8+	809	526	NA	NA	NA	NA	31/184 Gastar Exploration USA Inc to Atinum Marcellus I LLC	21/41 Gastar Exploration USA Inc to Gastar Exploration Inc	36/9 Gastar Exploration, Inc to TH Exploration II, LLC
10*14862	T	5-23-17.1	ANN GUSTELY	GASTAR EXPLORATION USA, INC	1/8+	809	568	NA	NA	NA	NA	31/184 Gastar Exploration USA Inc to Atinum Marcellus I LLC	21/41 Gastar Exploration USA Inc to Gastar Exploration Inc	36/9 Gastar Exploration, Inc to TH Exploration II, LLC
10*14864	T	5-23-17.1	CAROLYN DURWAY	GASTAR EXPLORATION USA, INC	1/8+	810	330	NA	NA	NA	NA	31/184 Gastar Exploration USA Inc to Atinum Marcellus I LLC	21/41 Gastar Exploration USA Inc to Gastar Exploration Inc	36/9 Gastar Exploration, Inc to TH Exploration II, LLC
10*14866	T	5-23-17.1	GARY CARMICHAEL	GASTAR EXPLORATION USA, INC	1/8+	810	316	NA	NA	NA	NA	31/184 Gastar Exploration USA Inc to Atinum Marcellus I LLC	21/41 Gastar Exploration USA Inc to Gastar Exploration Inc	36/9 Gastar Exploration, Inc to TH Exploration II, LLC
10*14868	T	5-23-17.1	WOODROW CAMPBELL, JR.	GASTAR EXPLORATION USA, INC	1/8+	813	454	NA	NA	NA	NA	31/184 Gastar Exploration USA Inc to Atinum Marcellus I LLC	21/41 Gastar Exploration USA Inc to Gastar Exploration Inc	36/9 Gastar Exploration, Inc to TH Exploration II, LLC
10*14869	T	5-23-17.1	RALPH VAUGHN TAYLOR	GASTAR EXPLORATION USA, INC	1/8+	813	561	NA	NA	NA	NA	31/184 Gastar Exploration USA Inc to Atinum Marcellus I LLC	21/41 Gastar Exploration USA Inc to Gastar Exploration Inc	36/9 Gastar Exploration, Inc to TH Exploration II, LLC
10*14870	T	5-23-17.1	DAVID CARMICHAEL	GASTAR EXPLORATION USA, INC	1/8+	816	16	NA	NA	NA	NA	31/184 Gastar Exploration USA Inc to Atinum Marcellus I LLC	21/41 Gastar Exploration USA Inc to Gastar Exploration Inc	36/9 Gastar Exploration, Inc to TH Exploration II, LLC

WW-6A1 Supplement

Operator's Well No. Burch Ridge S-7HU

Lease No.	Tags	Parcel	Lessor	Lessee	Royalty	Book	Page	Assignment	Assignment	Assignment	Assignment	Assignment	Assignment	
10*14872	T	5-23-17.1	DWG OIL & GAS ACQUISITIONS LLC	GASTAR EXPLORATION USA, INC	1/8+	817	312	NA	NA	NA	NA	31/184 Gastar Exploration USA Inc to Atinum Marcellus I LLC	21/41 Gastar Exploration USA Inc to Gastar Exploration Inc	36/9 Gastar Exploration, Inc to TH Exploration II, LLC
10*14873	T	5-23-17.1	RAYMOND MILLER	GASTAR EXPLORATION INC	1/8+	821	44	NA	NA	NA	NA	NA	NA	36/9 Gastar Exploration, Inc to TH Exploration II, LLC
10*14874	T	5-23-17.1	RICHARD MILLER	GASTAR EXPLORATION INC	1/8+	822	260	NA	NA	NA	NA	NA	NA	36/9 Gastar Exploration, Inc to TH Exploration II, LLC
10*14875	T	5-23-17.1	DAVID DRAKE	GASTAR EXPLORATION INC	1/8+	827	273	NA	NA	NA	NA	NA	NA	36/9 Gastar Exploration, Inc to TH Exploration II, LLC
10*14876	T	5-23-17.1	SHIRLEY LARGENT	GASTAR EXPLORATION INC	1/8+	827	228	NA	NA	NA	NA	NA	NA	36/9 Gastar Exploration, Inc to TH Exploration II, LLC
10*14877	T	5-23-17.1	GARY OBLOY	GASTAR EXPLORATION INC	1/8+	836	112	NA	NA	NA	NA	NA	NA	36/9 Gastar Exploration, Inc to TH Exploration II, LLC
10*14878	T	5-23-17.1	ARTHUR BRUCE COULTER	GASTAR EXPLORATION INC	1/8+	839	519	NA	NA	NA	NA	NA	NA	36/9 Gastar Exploration, Inc to TH Exploration II, LLC
10*14879	T	5-23-17.1	THERESA RINE	GASTAR EXPLORATION INC	1/8+	840	162	NA	NA	NA	NA	NA	NA	36/9 Gastar Exploration, Inc to TH Exploration II, LLC
10*14880	T	5-23-17.1	IRIS LUCAS	GASTAR EXPLORATION INC	1/8+	849	545	NA	NA	NA	NA	NA	NA	36/9 Gastar Exploration, Inc to TH Exploration II, LLC
10*14881	T	5-23-17.1	MARY WHITLATCH	GASTAR EXPLORATION INC	1/8+	849	548	NA	NA	NA	NA	NA	NA	36/9 Gastar Exploration, Inc to TH Exploration II, LLC
10*14882	T	5-23-17.1	GARY RINE	GASTAR EXPLORATION INC	1/8+	849	551	NA	NA	NA	NA	NA	NA	36/9 Gastar Exploration, Inc to TH Exploration II, LLC
10*14883	T	5-23-17.1	PAUL WISE	GASTAR EXPLORATION INC	1/8+	852	252	NA	NA	NA	NA	NA	NA	36/9 Gastar Exploration, Inc to TH Exploration II, LLC
10*14884	T	5-23-17.1	RENEE HAGERTY	GASTAR EXPLORATION INC	1/8+	852	255	NA	NA	NA	NA	NA	NA	36/9 Gastar Exploration, Inc to TH Exploration II, LLC
10*14885	T	5-23-17.1	HOWARD RINE	GASTAR EXPLORATION INC	1/8+	854	601	NA	NA	NA	NA	NA	NA	36/9 Gastar Exploration, Inc to TH Exploration II, LLC
10*14886	T	5-23-17.1	JODI YOHO	GASTAR EXPLORATION INC	1/8+	854	604	NA	NA	NA	NA	NA	NA	36/9 Gastar Exploration, Inc to TH Exploration II, LLC

WW-6A1 Supplement

Operator's Well No. Burch Ridge S-7HU

Lease No.	Tags	Parcel	Lessor	Lessee	Royalty	Book	Page	Assignment	Assignment	Assignment	Assignment	Assignment	Assignment	Assignment
10*14887	T	5-23-17.1	CHRISTINA ROBERTS	GASTAR EXPLORATION INC	1/8+	867	392	NA	NA	NA	NA	NA	NA	36/9 Gastar Exploration, Inc to TH Exploration II, LLC
10*14888	T	5-23-17.1	DARLENE BUTLER	GASTAR EXPLORATION INC	1/8+	867	395	NA	NA	NA	NA	NA	NA	36/9 Gastar Exploration, Inc to TH Exploration II, LLC
10*14889	T	5-23-17.1	HAROLD YOHO	GASTAR EXPLORATION INC	1/8+	870	37	NA	NA	NA	NA	NA	NA	36/9 Gastar Exploration, Inc to TH Exploration II, LLC
10*14890	T	5-23-17.1	HENRY MALONE JR	GASTAR EXPLORATION INC	1/8+	870	40	NA	NA	NA	NA	NA	NA	36/9 Gastar Exploration, Inc to TH Exploration II, LLC
10*14891	T	5-23-17.1	NANCY F FYE AND STEPHEN M FYE	GASTAR EXPLORATION INC	1/8+	885	606	NA	NA	NA	NA	NA	NA	36/9 Gastar Exploration, Inc to TH Exploration II, LLC
10*16034	T	5-23-17.1	GASTON FAMILY INVESTMENTS LLC	TH EXPLORATION, LLC	1/8+	902	163	NA	NA	NA	NA	NA	NA	NA
10*16648	T	5-23-17.1	GASTAR EXPLORATION USA INC	TH EXPLORATION, LLC	1/8+	894	278	NA	NA	NA	NA	NA	NA	NA
10*17147	T	5-23-17.1	JOANN J. PARSONS GARY D. PARSONS	CHESAPEAKE APPALACHIA LLC	1/8+	685	470	NA	23/127 Chesapeake Appalachia, LLC to Statoil Onshore Properties Inc	33/110 Chesapeake Appalachia, LLC to SWN Production Company, LLC	33/424 Statoil Onshore Properties Inc to SWN Exchange Titleholder LLC	19/624 SWN Exchange Titleholder LLC to SWN Production Company LLC merger	41/238 Statoil Onshore Properties Inc to TH Exploration, LLC	41/256 SWN Production Company, LLC to TH Exploration, LLC
10*17148	T	5-23-17.1	DONALD E. CAMPBELL JUNE L. CAMPBELL	CHESAPEAKE APPALACHIA LLC	1/8+	685	476	NA	23/127 Chesapeake Appalachia, LLC to Statoil Onshore Properties Inc	33/110 Chesapeake Appalachia, LLC to SWN Production Company, LLC	33/424 Statoil Onshore Properties Inc to SWN Exchange Titleholder LLC	19/624 SWN Exchange Titleholder LLC to SWN Production Company LLC merger	41/238 Statoil Onshore Properties Inc to TH Exploration, LLC	41/256 SWN Production Company, LLC to TH Exploration, LLC
10*17149	T	5-23-17.1	WANDA M. BLAKE	CHESAPEAKE APPALACHIA LLC	1/8+	685	482	NA	23/127 Chesapeake Appalachia, LLC to Statoil Onshore Properties Inc	33/110 Chesapeake Appalachia, LLC to SWN Production Company, LLC	33/424 Statoil Onshore Properties Inc to SWN Exchange Titleholder LLC	19/624 SWN Exchange Titleholder LLC to SWN Production Company LLC merger	41/238 Statoil Onshore Properties Inc to TH Exploration, LLC	41/256 SWN Production Company, LLC to TH Exploration, LLC
10*17150	T	5-23-17.1	IDA L. CAMPBELL	CHESAPEAKE APPALACHIA LLC	1/8+	685	488	NA	23/127 Chesapeake Appalachia, LLC to Statoil Onshore Properties Inc	33/110 Chesapeake Appalachia, LLC to SWN Production Company, LLC	33/424 Statoil Onshore Properties Inc to SWN Exchange Titleholder LLC	19/624 SWN Exchange Titleholder LLC to SWN Production Company LLC merger	41/238 Statoil Onshore Properties Inc to TH Exploration, LLC	41/256 SWN Production Company, LLC to TH Exploration, LLC
10*17502	T	5-23-17.1	PATRICIA E GUSTELY	TH EXPLORATION, LLC	1/8+	942	334	NA	NA	NA	NA	NA	NA	NA
10*17539	T	5-23-17.1	JOANN HAGERTY	TH EXPLORATION, LLC	1/8+	942	342	NA	NA	NA	NA	NA	NA	NA

**WW-6A1 Supplement**

**Operator's Well No. Burch Ridge S-7HU**

Lease No.	Tags	Parcel	Lessor	Lessee	Royalty	Book	Page	Assignment	Assignment	Assignment	Assignment	Assignment	Assignment	Assignment
10*17540	T	5-23-17.1	MONTY ESTEL	TH EXPLORATION, LLC	1/8+	941	624	NA	NA	NA	NA	NA	NA	NA
10*17541	T	5-23-17.1	ROBERT D STRAWN AND TAMMY J STRAWN	TH EXPLORATION, LLC	1/8+	942	21	NA	NA	NA	NA	NA	NA	NA
10*17542	T	5-23-17.1	JEFFREY G HAZEL AND SHEILA M HAZEL	TH EXPLORATION, LLC	1/8+	942	12	NA	NA	NA	NA	NA	NA	NA
10*17543	T	5-23-17.1	CARL EDWARD MCCOY AND CAROLYN SUE MCCOY	TH EXPLORATION, LLC	1/8+	942	15	NA	NA	NA	NA	NA	NA	NA
10*17544	T	5-23-17.1	DEBORAH LYNN SCHWING	TH EXPLORATION, LLC	1/8+	942	377	NA	NA	NA	NA	NA	NA	NA
10*17545	T	5-23-17.1	LINDA SWOPE	TH EXPLORATION, LLC	1/8+	942	24	NA	NA	NA	NA	NA	NA	NA
10*17546	T	5-23-17.1	SAMUEL EARL FRANCIS AND ALICE L FRANCIS	TH EXPLORATION, LLC	1/8+	942	374	NA	NA	NA	NA	NA	NA	NA
10*17593	T	5-23-17.1	REBECCA HAGERTY	TH EXPLORATION, LLC	1/8+	942	350	NA	NA	NA	NA	NA	NA	NA
10*17594	T	5-23-17.1	MEGAN HAGERTY	TH EXPLORATION, LLC	1/8+	942	362	NA	NA	NA	NA	NA	NA	NA
10*17595	T	5-23-17.1	THOMAS E RINE AND MARY P RINE	TH EXPLORATION, LLC	1/8+	929	572	NA	NA	NA	NA	NA	NA	NA
10*17640	T	5-23-17.1	PATRICIA A GARCAR	TH EXPLORATION, LLC	1/8+	942	8	NA	NA	NA	NA	NA	NA	NA
10*17679	T	5-23-17.1	NORMA J ASH	TH EXPLORATION, LLC	1/8+	944	130	NA	NA	NA	NA	NA	NA	NA
10*17680	T	5-23-17.1	DAVID E CHURCH	TH EXPLORATION, LLC	1/8+	932	424	NA	NA	NA	NA	NA	NA	NA
10*17681	T	5-23-17.1	WALTER E LOSEY AND CINDY L LOSEY	TH EXPLORATION, LLC	1/8+	942	338	NA	NA	NA	NA	NA	NA	NA

**WW-6A1 Supplement**

**Operator's Well No. Burch Ridge S-7HU**

Lease No.	Tags	Parcel	Lessor	Lessee	Royalty	Book	Page	Assignment	Assignment	Assignment	Assignment	Assignment	Assignment	Assignment
10*17682	T	5-23-17.1	JAMES E GARLOCH AND MARY K GARLOCH	TH EXPLORATION, LLC	1/8+	935	68	NA	NA	NA	NA	NA	NA	NA
10*17683	T	5-23-17.1	PATRICK HAGERTY AND DALANE HAGERTY	TH EXPLORATION, LLC	1/8+	942	358	NA	NA	NA	NA	NA	NA	NA
10*17684	T	5-23-17.1	DAVID MCCOY AND LORI MCCOY	TH EXPLORATION, LLC	1/8+	942	18	NA	NA	NA	NA	NA	NA	NA
10*17715	T	5-23-17.1	ROBERT A SANDS AND JOYCE A SANDS	TH EXPLORATION, LLC	1/8+	942	354	NA	NA	NA	NA	NA	NA	NA
10*17719	T	5-23-17.1	ROBERT R DARROW	TH EXPLORATION, LLC	1/8+	942	380	NA	NA	NA	NA	NA	NA	NA
10*17720	T	5-23-17.1	WILLIAM KOTSON AND DEBRA KOTSON	TH EXPLORATION, LLC	1/8+	938	507	NA	NA	NA	NA	NA	NA	NA
10*17775	T	5-23-17.1	HAROLD H HAGERTY AND DEBORAH M HAGERTY	TH EXPLORATION, LLC	1/8+	942	370	NA	NA	NA	NA	NA	NA	NA
10*17776	T	5-23-17.1	JAMES GARCAR AND MELISSA GARCAR	TH EXPLORATION, LLC	1/8+	941	627	NA	NA	NA	NA	NA	NA	NA
10*17824	T	5-23-17.1	SARA FULTON	TH EXPLORATION, LLC	1/8+	942	384	NA	NA	NA	NA	NA	NA	NA
10*17901	T	5-23-17.1	ROBYN HAGERTY	TH EXPLORATION, LLC	1/8+	924	602	NA	NA	NA	NA	NA	NA	NA
10*17965	T	5-23-17.1	ROBERT DAVID BARNES AND RHONDA BARNES	TH EXPLORATION, LLC	1/8+	942	366	NA	NA	NA	NA	NA	NA	NA
10*18176	T	5-23-17.1	CRYSTAL M HOOKER AND JAMES HOOKER	TH EXPLORATION, LLC	1/8+	929	568	NA	NA	NA	NA	NA	NA	NA
10*18247	T	5-23-17.1	MILDRED S KIRKPATRICK	TH EXPLORATION, LLC	1/8+	917	132	NA	NA	NA	NA	NA	NA	NA
10*18320	T	5-23-17.1	SAMUEL F HENRY	TH EXPLORATION, LLC	1/8+	931	246	NA	NA	NA	NA	NA	NA	NA



WW-6A1 Supplement

Operator's Well No. Burch Ridge S-7HU

Lease No.	Tags	Parcel	Lessor	Lessee	Royalty	Book	Page	Assignment	Assignment	Assignment	Assignment	Assignment	Assignment	Assignment
10*18329	T	5-23-17.1	COLLEEN HAGERTY	TH EXPLORATION, LLC	1/8+	929	560	NA	NA	NA	NA	NA	NA	NA
10*18367	T	5-23-17.1	WALTER C SCHUBERT AND BARBARA A SCHUBERT	TH EXPLORATION, LLC	1/8+	931	377	NA	NA	NA	NA	NA	NA	NA
10*18368	T	5-23-17.1	ROBERTA K MILLER	TH EXPLORATION, LLC	1/8+	931	457	NA	NA	NA	NA	NA	NA	NA
10*18371	T	5-23-17.1	HERMAN D ESTEL	TH EXPLORATION, LLC	1/8+	931	461	NA	NA	NA	NA	NA	NA	NA
10*18386	T	5-23-17.1	JOSEPH R RINE AND JENNIFER M RINE	TH EXPLORATION, LLC	1/8+	932	492	NA	NA	NA	NA	NA	NA	NA
10*18598	T	5-23-17.1	MARK E GUSTELY	TH EXPLORATION, LLC	1/8+	935	52	NA	NA	NA	NA	NA	NA	NA
10*18795	T	5-23-17.1	GASTON FAMILY INVESTMENTS LLC	TH EXPLORATION, LLC	1/8+	959	502	NA	NA	NA	NA	NA	NA	NA
10*18994	T	5-23-17.1	SHIRLEY ANN DRAKE	TH EXPLORATION, LLC	1/8+	940	137	NA	NA	NA	NA	NA	NA	NA
10*19736	T	5-23-17.1	DOROTHY HLINKA	TH EXPLORATION, LLC	1/8+	944	571	NA	NA	NA	NA	NA	NA	NA
10*21084	T	5-23-17.1	RANDALL C ROGERSON & TRACY LYNN ROGERSON	TH EXPLORATION, LLC	1/8+	949	368	NA	NA	NA	NA	NA	NA	NA
10*21217	T	5-23-17.1	KEITH JAY FISCHER AND DAWN M FISCHER	TH EXPLORATION, LLC	1/8+	952	643	NA	NA	NA	NA	NA	NA	NA
10*21222	T	5-23-17.1	PATRICIA J SHAW KELLER	TH EXPLORATION, LLC	1/8+	946	43	NA	NA	NA	NA	NA	NA	NA
10*21425	T	5-23-17.1	ORIE N YOUNG AND BERNIE A YOUNG	TH EXPLORATION, LLC	1/8+	957	29	NA	NA	NA	NA	NA	NA	NA
10*21428	T	5-23-17.1	FRANCIS R SMITH AND ANNA M SMITH	TH EXPLORATION, LLC	1/8+	957	37	NA	NA	NA	NA	NA	NA	NA

**WW-6A1 Supplement**

**Operator's Well No. Burch Ridge S-7HU**

Lease No.	Tags	Parcel	Lessor	Lessee	Royalty	Book	Page	Assignment	Assignment	Assignment	Assignment	Assignment	Assignment	Assignment
10*21434	T	5-23-17.1	CATHERINE HUMMEL	TH EXPLORATION, LLC	1/8+	957	33	NA	NA	NA	NA	NA	NA	NA
10*21451	T	5-23-17.1	RICHARD RICH AND KAREN RICH	TH EXPLORATION, LLC	1/8+	954	254	NA	NA	NA	NA	NA	NA	NA
10*21498	T	5-23-17.1	MABEL SHILLINGBURG AND CLIFFORD SHILLINGBURG	TH EXPLORATION, LLC	1/8+	954	258	NA	NA	NA	NA	NA	NA	NA
10*21500	T	5-23-17.1	MATTHEW COULTER AND SIMONE COULTER	TH EXPLORATION, LLC	1/8+	954	245	NA	NA	NA	NA	NA	NA	NA
10*21501	T	5-23-17.1	EUGENIA E HOUSER	TH EXPLORATION, LLC	1/8+	954	241	NA	NA	NA	NA	NA	NA	NA
10*21502	T	5-23-17.1	DEBRA MURIN	TH EXPLORATION, LLC	1/8+	954	237	NA	NA	NA	NA	NA	NA	NA
10*21503	T	5-23-17.1	DARLENE M DAVIS	TH EXPLORATION, LLC	1/8+	954	233	NA	NA	NA	NA	NA	NA	NA
10*21562	T	5-23-17.1	MARY ETTA TAYLOR AND GARY W TAYLOR	TH EXPLORATION, LLC	1/8+	958	414	NA	NA	NA	NA	NA	NA	NA
10*21563	T	5-23-17.1	DAVID R TAYLOR AND MARIA TAYLOR	TH EXPLORATION, LLC	1/8+	958	422	NA	NA	NA	NA	NA	NA	NA
10*21565	T	5-23-17.1	KORENE SUE LANTZ	TH EXPLORATION, LLC	1/8+	957	462	NA	NA	NA	NA	NA	NA	NA
10*21566	T	5-23-17.1	HERBERT M TAYLOR AND LENORA E TAYLOR	TH EXPLORATION, LLC	1/8+	958	418	NA	NA	NA	NA	NA	NA	NA
10*21615	T	5-23-17.1	GARY PARSONS AND JOANN J PARSONS	TH EXPLORATION, LLC	1/8+	959	347	NA	NA	NA	NA	NA	NA	NA
10*21626	T	5-23-17.1	CLARENCE RANDALL EMERY AND PAULA JEAN EMERY	TH EXPLORATION, LLC	1/8+	958	344	NA	NA	NA	NA	NA	NA	NA
10*21632	T	5-23-17.1	JOHN ARLES EMERY	TH EXPLORATION, LLC	1/8+	959	339	NA	NA	NA	NA	NA	NA	NA

**WW-6A1 Supplement**

**Operator's Well No. Burch Ridge S-7HU**

Lease No.	Tags	Parcel	Lessor	Lessee	Royalty	Book	Page	Assignment	Assignment	Assignment	Assignment	Assignment	Assignment	Assignment
10*21655	T	5-23-17.1	STANLEY GUSTELY	TH EXPLORATION, LLC	1/8+	965	206	NA	NA	NA	NA	NA	NA	NA
10*21656	T	5-23-17.1	JOHN OBLOY AND JANET L OBLOY	TH EXPLORATION, LLC	1/8+	959	331	NA	NA	NA	NA	NA	NA	NA
10*21657	T	5-23-17.1	RONALD J SALKOVICK JR & SANDRA SALKOVICK	TH EXPLORATION, LLC	1/8+	958	373	NA	NA	NA	NA	NA	NA	NA
10*21774	T	5-23-17.1	JOYCE KAY BURTON AND SAMUEL C BURTON	TH EXPLORATION, LLC	1/8+	957	467	NA	NA	NA	NA	NA	NA	NA
10*21813	T	5-23-17.1	STUART WHITE AND BETTY WHITE	TH EXPLORATION, LLC	1/8+	958	352	NA	NA	NA	NA	NA	NA	NA
10*21815	T	5-23-17.1	JAMES NEAL EMERY AND RENEE R EMERY	TH EXPLORATION, LLC	1/8+	958	348	NA	NA	NA	NA	NA	NA	NA
10*21816	T	5-23-17.1	CINDY GREEN AND LARRY GREEN	TH EXPLORATION, LLC	1/8+	958	356	NA	NA	NA	NA	NA	NA	NA
10*21817	T	5-23-17.1	MARY LOU HLINKA AND RICHARD G HLINKA SR	TH EXPLORATION, LLC	1/8+	959	514	NA	NA	NA	NA	NA	NA	NA
10*21819	T	5-23-17.1	MARY CATHERINE THOMS OTT	TH EXPLORATION, LLC	1/8+	958	360	NA	NA	NA	NA	NA	NA	NA
10*21820	T	5-23-17.1	MARION DAVID OTT & JANICE L OTT	TH EXPLORATION, LLC	1/8+	959	506	NA	NA	NA	NA	NA	NA	NA
10*21832	T	5-23-17.1	MARQUITA CLYBURN	TH EXPLORATION, LLC	1/8+	959	510	NA	NA	NA	NA	NA	NA	NA
10*21886	T	5-23-17.1	THEODORE GROUNDS & ROBERTA H GROUNDS	TH EXPLORATION, LLC	1/8+	957	117	NA	NA	NA	NA	NA	NA	NA
10*21948	T	5-23-17.1	BARBARA H COAKLEY	TH EXPLORATION, LLC	1/8+	960	66	NA	NA	NA	NA	NA	NA	NA
10*21949	T	5-23-17.1	ROBIN ADAIR GUMP AND LOUIS M GUMP	TH EXPLORATION, LLC	1/8+	960	70	NA	NA	NA	NA	NA	NA	NA

**WW-6A1 Supplement**

**Operator's Well No. Burch Ridge S-7HU**

Lease No.	Tags	Parcel	Lessor	Lessee	Royalty	Book	Page	Assignment	Assignment	Assignment	Assignment	Assignment	Assignment	Assignment
10*21950	T	5-23-17.1	JUDITH A TAYLOR	TH EXPLORATION, LLC	1/8+	960	74	NA	NA	NA	NA	NA	NA	NA
10*21951	T	5-23-17.1	CHARLES DOUGLAS LANE	TH EXPLORATION, LLC	1/8+	960	77	NA	NA	NA	NA	NA	NA	NA
10*21994	T	5-23-17.1	MELISSA L DARROW	TH EXPLORATION, LLC	1/8+	954	328	NA	NA	NA	NA	NA	NA	NA
10*22013	T	5-23-17.1	CHARLES J KNOX	TH EXPLORATION, LLC	1/8+	966	112	NA	NA	NA	NA	NA	NA	NA
10*22014	T	5-23-17.1	SHERMAN E KNOX JR	TH EXPLORATION, LLC	1/8+	966	108	NA	NA	NA	NA	NA	NA	NA
10*22018	T	5-23-17.1	KATHLEEN ROBERTSON	TH EXPLORATION, LLC	1/8+	960	539	NA	NA	NA	NA	NA	NA	NA
10*22026	T	5-23-17.1	KEVIN D CHURCH	TH EXPLORATION, LLC	1/8+	957	49	NA	NA	NA	NA	NA	NA	NA
10*22027	T	5-23-17.1	STEPHEN C EMERY AND CATHY J EMERY	TH EXPLORATION, LLC	1/8+	954	310	NA	NA	NA	NA	NA	NA	NA
10*22093	T	5-23-17.1	TODD LEARN AND KENDA LEARN	TH EXPLORATION, LLC	1/8+	954	314	NA	NA	NA	NA	NA	NA	NA
10*22102	T	5-23-17.1	BONNIE LOU GRUBER	TH EXPLORATION, LLC	1/8+	954	302	NA	NA	NA	NA	NA	NA	NA
10*22128	T	5-23-17.1	BETTY PYSELL	TH EXPLORATION, LLC	1/8+	961	433	NA	NA	NA	NA	NA	NA	NA
10*22142	T	5-23-17.1	CHERYL L HILL	TH EXPLORATION, LLC	1/8+	961	423	NA	NA	NA	NA	NA	NA	NA
10*22143	T	5-23-17.1	WANDA J RIDING AND GERALD R RIDING	TH EXPLORATION, LLC	1/8+	961	426	NA	NA	NA	NA	NA	NA	NA
10*22144	T	5-23-17.1	VICKY STRAUSS AND DENNIS A STRAUSS	TH EXPLORATION, LLC	1/8+	961	529	NA	NA	NA	NA	NA	NA	NA

WW-6A1 Supplement

Operator's Well No. Burch Ridge S-7HU

Lease No.	Tags	Parcel	Lessor	Lessee	Royalty	Book	Page	Assignment	Assignment	Assignment	Assignment	Assignment	Assignment	Assignment
10*22165	T	5-23-17.1	DEBRA L LYESKI AND GERALD A LYESKI	TH EXPLORATION, LLC	1/8+	954	306	NA	NA	NA	NA	NA	NA	NA
10*22178	T	5-23-17.1	ANGELA HENTHORN AND WILLIAM R HENTHORN	TH EXPLORATION, LLC	1/8+	972	58	NA	NA	NA	NA	NA	NA	NA
10*22287	T	5-23-17.1	MISSY JONES AND MICHAEL JONES	TH EXPLORATION, LLC	1/8+	962	195	NA	NA	NA	NA	NA	NA	NA
10*22332	T	5-23-17.1	DORIS WEST AND ROBERT WEST	TH EXPLORATION, LLC	1/8+	962	542	NA	NA	NA	NA	NA	NA	NA
10*22339	T	5-23-17.1	BETTY LEE HOWARD LOY	TH EXPLORATION, LLC	1/8+	963	392	NA	NA	NA	NA	NA	NA	NA
10*22436	T	5-23-17.1	TESSEAN FAMILY REVOCABLE LIVING TRUST	TH EXPLORATION, LLC	1/8+	963	626	NA	NA	NA	NA	NA	NA	NA
10*22437	T	5-23-17.1	SHERRY L IMRIE AND DANIEL IMRIE JR	TH EXPLORATION, LLC	1/8+	963	631	NA	NA	NA	NA	NA	NA	NA
10*22440	T	5-23-17.1	EUGENE FANKHAUSER	TH EXPLORATION, LLC	1/8+	963	153	NA	NA	NA	NA	NA	NA	NA
10*22443	T	5-23-17.1	GATHA CHAMBERS	TH EXPLORATION, LLC	1/8+	963	622	NA	NA	NA	NA	NA	NA	NA
10*22450	T	5-23-17.1	JUDY ANN MERCER	TH EXPLORATION, LLC	1/8+	963	634	NA	NA	NA	NA	NA	NA	NA
10*22503	T	5-23-17.1	KENNETH R SHAW AND DONNA K SHAW	TH EXPLORATION, LLC	1/8+	966	518	NA	NA	NA	NA	NA	NA	NA
10*22504	T	5-23-17.1	MELVIN FANKHAUSER	TH EXPLORATION, LLC	1/8+	974	351	NA	NA	NA	NA	NA	NA	NA
10*22505	T	5-23-17.1	JAMES D DRAKE AND DONNA K DRAKE	TH EXPLORATION, LLC	1/8+	964	425	NA	NA	NA	NA	NA	NA	NA
10*22509	T	5-23-17.1	RANDY BERISFORD AND LINDA JO BERISFORD	TH EXPLORATION, LLC	1/8+	964	429	NA	NA	NA	NA	NA	NA	NA

**WW-6A1 Supplement**

**Operator's Well No. Burch Ridge S-7HU**

Lease No.	Tags	Parcel	Lessor	Lessee	Royalty	Book	Page	Assignment	Assignment	Assignment	Assignment	Assignment	Assignment	Assignment
10*22560	T	5-23-17.1	RONALD JOE KELLER	TH EXPLORATION, LLC	1/8+	965	485	NA	NA	NA	NA	NA	NA	NA
10*22592	T	5-23-17.1	RUSSELL W ROGERSON AND SUSAN ROGERSON	TH EXPLORATION, LLC	1/8+	966	119	NA	NA	NA	NA	NA	NA	NA
10*22593	T	5-23-17.1	RONALD E ROGERSON	TH EXPLORATION, LLC	1/8+	966	116	NA	NA	NA	NA	NA	NA	NA
10*22594	T	5-23-17.1	JAMES WADE	TH EXPLORATION, LLC	1/8+	965	481	NA	NA	NA	NA	NA	NA	NA
10*22609	T	5-23-17.1	KATHY JO CULLUM	TH EXPLORATION, LLC	1/8+	966	514	NA	NA	NA	NA	NA	NA	NA
10*22613	T	5-23-17.1	JEWEL L CAMPBELL	TH EXPLORATION, LLC	1/8+	966	510	NA	NA	NA	NA	NA	NA	NA
10*22779	T	5-23-17.1	STEVEN WADE	TH EXPLORATION, LLC	1/8+	968	424	NA	NA	NA	NA	NA	NA	NA
10*22809	T	5-23-17.1	MARGARET C MCMURRY & WILLIAM F MCMURRY	TH EXPLORATION, LLC	1/8+	972	54	NA	NA	NA	NA	NA	NA	NA
10*22811	T	5-23-17.1	ROBERT E ROGERSON	TH EXPLORATION, LLC	1/8+	972	64	NA	NA	NA	NA	NA	NA	NA
10*22812	T	5-23-17.1	JOSEPH F GOBLOWSKY	TH EXPLORATION, LLC	1/8+	968	428	NA	NA	NA	NA	NA	NA	NA
10*22813	T	5-23-17.1	WANDA M. BLAKE	TH EXPLORATION, LLC	1/8+	974	171	NA	NA	NA	NA	NA	NA	NA
10*23166	T	5-23-17.1	JAMES DAVID CRANDALL	TH EXPLORATION, LLC	1/8+	984	48	NA	NA	NA	NA	NA	NA	NA
10*23168	T	5-23-17.1	JASON WADE	TH EXPLORATION, LLC	1/8+	966	506	NA	NA	NA	NA	NA	NA	NA
10*23368	T	5-23-17.1	ROSE MARIE CAMPBELL	TH EXPLORATION, LLC	1/8+	988	447	NA	NA	NA	NA	NA	NA	NA

WW-6A1 Supplement

Operator's Well No. Burch Ridge S-7HU

Lease No.	Tags	Parcel	Lessor	Lessee	Royalty	Book	Page	Assignment	Assignment	Assignment	Assignment	Assignment	Assignment	Assignment
10*23369	T	5-23-17.1	STEFANIE CIRILLI AND MATTHEW CIRILLI	TH EXPLORATION, LLC	1/8+	988	451	NA	NA	NA	NA	NA	NA	NA
10*23370	T	5-23-17.1	DENVER J TAYLOR	TH EXPLORATION, LLC	1/8+	988	454	NA	NA	NA	NA	NA	NA	NA
10*23371	T	5-23-17.1	JONNA MARPLE AND ERIK MARPLE	TH EXPLORATION, LLC	1/8+	988	442	NA	NA	NA	NA	NA	NA	NA
10*23398	T	5-23-17.1	JON GUSTELY AND MARILYN NIJE	TH EXPLORATION, LLC	1/8+	1008	12	NA	NA	NA	NA	NA	NA	NA
10*23410	T	5-23-17.1	JENNA WADE	TH EXPLORATION, LLC	1/8+	1008	16	NA	NA	NA	NA	NA	NA	NA
10*23428	T	5-23-17.1	DAVID L SNYDER	TH EXPLORATION, LLC	1/8+	1008	313	NA	NA	NA	NA	NA	NA	NA
10*23444	T	5-23-17.1	JENNIFER CUICHTA AND KEVIN CUICHTA	TH EXPLORATION, LLC	1/8+	1008	310	NA	NA	NA	NA	NA	NA	NA
10*23505	T	5-23-17.1	RENEE KELLAR	TH EXPLORATION, LLC	1/8+	971	633	NA	NA	NA	NA	NA	NA	NA
10*23727	T	5-23-17.1	LISA TUCKER AND FRANCIS TUCKER	TH EXPLORATION, LLC	1/8+	1011	525	NA	NA	NA	NA	NA	NA	NA
10*23756	T	5-23-17.1	KAREN DRAKE AND JEFF DRAKE	TH EXPLORATION, LLC	1/8+	1012	182	NA	NA	NA	NA	NA	NA	NA
10*23757	T	5-23-17.1	DAVID DRAKE	TH EXPLORATION, LLC	1/8+	1012	187	NA	NA	NA	NA	NA	NA	NA
10*23826	T	5-23-17.1	NANCY C DWYER AND WENDEL MARTINKOVIC	TH EXPLORATION, LLC	1/8+	1017	6	NA	NA	NA	NA	NA	NA	NA
10*23838	T	5-23-17.1	RONALD DEAN YOHO & VICTORIA LYNN YOHO	TH EXPLORATION, LLC	1/8+	1017	1	NA	NA	NA	NA	NA	NA	NA
10*23883	T	5-23-17.1	VICKI ANN WILLIAMS & WILLIAM J WILLIAMS	TH EXPLORATION, LLC	1/8+	1016	644	NA	NA	NA	NA	NA	NA	NA

WW-6A1 Supplement

Operator's Well No. Burch Ridge S-7HU

Lease No.	Tags	Parcel	Lessor	Lessee	Royalty	Book	Page	Assignment	Assignment	Assignment	Assignment	Assignment	Assignment	Assignment
10*24274	T	5-23-17.1	JO ELLEN GUSTELY	TH EXPLORATION, LLC	1/8+	1023	527	NA	NA	NA	NA	NA	NA	NA
10*24483	T	5-23-17.1	SUSAN AND KEVIN J ALFRED	TH EXPLORATION, LLC	1/8+	1025	401	NA	NA	NA	NA	NA	NA	NA
10*24751	T	5-23-17.1	WILLIAM D AND KIM TAYLOR	TH EXPLORATION, LLC	1/8+	1027	315	NA	NA	NA	NA	NA	NA	NA
10*24752	T	5-23-17.1	PATTI KENNEDY	TH EXPLORATION, LLC	1/8+	1027	312	NA	NA	NA	NA	NA	NA	NA
10*24917	T	5-23-17.1	WALTER AND CONNIE J STREIGHT	TH EXPLORATION, LLC	1/8+	1027	95	NA	NA	NA	NA	NA	NA	NA
10*14847	U	5-23-17.2	LETHA RUCKMAN	GASTAR EXPLORATION USA, INC	1/8+	806	270	NA	NA	NA	NA	31/184 Gastar Exploration USA Inc to Atinum Marcellus I LLC	21/41 Gastar Exploration USA Inc to Gastar Exploration Inc	36/9 Gastar Exploration, Inc to TH Exploration II, LLC
10*14849	U	5-23-17.2	DAVID GUSTELY	GASTAR EXPLORATION USA, INC	1/8+	806	265	NA	NA	NA	NA	31/184 Gastar Exploration USA Inc to Atinum Marcellus I LLC	21/41 Gastar Exploration USA Inc to Gastar Exploration Inc	36/9 Gastar Exploration, Inc. to TH Exploration II, LLC
10*14853	U	5-23-17.2	DURWOOD WRIGHT	GASTAR EXPLORATION USA, INC	1/8+	809	507	NA	NA	NA	NA	31/184 Gastar Exploration USA Inc to Atinum Marcellus I LLC	21/41 Gastar Exploration USA Inc to Gastar Exploration Inc	36/9 Gastar Exploration, Inc to TH Exploration II, LLC
10*14861	U	5-23-17.2	NANCY WHITLATCH	GASTAR EXPLORATION USA, INC	1/8+	809	526	NA	NA	NA	NA	31/184 Gastar Exploration USA Inc to Atinum Marcellus I LLC	21/41 Gastar Exploration USA Inc to Gastar Exploration Inc	36/9 Gastar Exploration, Inc to TH Exploration II, LLC
10*14862	U	5-23-17.2	ANN GUSTELY	GASTAR EXPLORATION USA, INC	1/8+	809	568	NA	NA	NA	NA	31/184 Gastar Exploration USA Inc to Atinum Marcellus I LLC	21/41 Gastar Exploration USA Inc to Gastar Exploration Inc	36/9 Gastar Exploration, Inc to TH Exploration II, LLC
10*14864	U	5-23-17.2	CAROLYN DURWAY	GASTAR EXPLORATION USA, INC	1/8+	810	330	NA	NA	NA	NA	31/184 Gastar Exploration USA Inc to Atinum Marcellus I LLC	21/41 Gastar Exploration USA Inc to Gastar Exploration Inc	36/9 Gastar Exploration, Inc to TH Exploration II, LLC
10*14866	U	5-23-17.2	GARY CARMICHAEL	GASTAR EXPLORATION USA, INC	1/8+	810	316	NA	NA	NA	NA	31/184 Gastar Exploration USA Inc to Atinum Marcellus I LLC	21/41 Gastar Exploration USA Inc to Gastar Exploration Inc	36/9 Gastar Exploration, Inc to TH Exploration II, LLC
10*14868	U	5-23-17.2	WOODROW CAMPBELL, JR.	GASTAR EXPLORATION USA, INC	1/8+	813	454	NA	NA	NA	NA	31/184 Gastar Exploration USA Inc to Atinum Marcellus I LLC	21/41 Gastar Exploration USA Inc to Gastar Exploration Inc	36/9 Gastar Exploration, Inc to TH Exploration II, LLC
10*14869	U	5-23-17.2	RALPH VAUGHN TAYLOR	GASTAR EXPLORATION USA, INC	1/8+	813	561	NA	NA	NA	NA	31/184 Gastar Exploration USA Inc to Atinum Marcellus I LLC	21/41 Gastar Exploration USA Inc to Gastar Exploration Inc	36/9 Gastar Exploration, Inc to TH Exploration II, LLC
10*14870	U	5-23-17.2	DAVID CARMICHAEL	GASTAR EXPLORATION USA, INC	1/8+	816	16	NA	NA	NA	NA	31/184 Gastar Exploration USA Inc to Atinum Marcellus I LLC	21/41 Gastar Exploration USA Inc to Gastar Exploration Inc	36/9 Gastar Exploration, Inc to TH Exploration II, LLC



WW-6A1 Supplement

Operator's Well No. Burch Ridge S-7HU

Lease No.	Tags	Parcel	Lessor	Lessee	Royalty	Book	Page	Assignment	Assignment	Assignment	Assignment	Assignment	Assignment	Assignment
10*14872	U	5-23-17.2	DWG OIL & GAS ACQUISITIONS LLC	GASTAR EXPLORATION USA, INC	1/8+	817	312	NA	NA	NA	NA	31/184 Gastar Exploration USA Inc to Atinum Marcellus I LLC	21/41 Gastar Exploration USA Inc to Gastar Exploration Inc	36/9 Gastar Exploration, Inc to TH Exploration II, LLC
10*14873	U	5-23-17.2	RAYMOND MILLER	GASTAR EXPLORATION INC	1/8+	821	44	NA	NA	NA	NA	NA	NA	36/9 Gastar Exploration, Inc to TH Exploration II, LLC
10*14874	U	5-23-17.2	RICHARD MILLER	GASTAR EXPLORATION INC	1/8+	822	260	NA	NA	NA	NA	NA	NA	36/9 Gastar Exploration, Inc to TH Exploration II, LLC
10*14875	U	5-23-17.2	DAVID DRAKE	GASTAR EXPLORATION INC	1/8+	827	273	NA	NA	NA	NA	NA	NA	36/9 Gastar Exploration, Inc to TH Exploration II, LLC
10*14876	U	5-23-17.2	SHIRLEY LARGENT	GASTAR EXPLORATION INC	1/8+	827	228	NA	NA	NA	NA	NA	NA	36/9 Gastar Exploration, Inc to TH Exploration II, LLC
10*14877	U	5-23-17.2	GARY OBLOY	GASTAR EXPLORATION INC	1/8+	836	112	NA	NA	NA	NA	NA	NA	36/9 Gastar Exploration, Inc to TH Exploration II, LLC
10*14878	U	5-23-17.2	ARTHUR BRUCE COULTER	GASTAR EXPLORATION INC	1/8+	839	519	NA	NA	NA	NA	NA	NA	36/9 Gastar Exploration, Inc to TH Exploration II, LLC
10*14879	U	5-23-17.2	THERESA RINE	GASTAR EXPLORATION INC	1/8+	840	162	NA	NA	NA	NA	NA	NA	36/9 Gastar Exploration, Inc to TH Exploration II, LLC
10*14880	U	5-23-17.2	IRIS LUCAS	GASTAR EXPLORATION INC	1/8+	849	545	NA	NA	NA	NA	NA	NA	36/9 Gastar Exploration, Inc to TH Exploration II, LLC
10*14881	U	5-23-17.2	MARY WHITLATCH	GASTAR EXPLORATION INC	1/8+	849	548	NA	NA	NA	NA	NA	NA	36/9 Gastar Exploration, Inc to TH Exploration II, LLC
10*14882	U	5-23-17.2	GARY RINE	GASTAR EXPLORATION INC	1/8+	849	551	NA	NA	NA	NA	NA	NA	36/9 Gastar Exploration, Inc to TH Exploration II, LLC
10*14883	U	5-23-17.2	PAUL WISE	GASTAR EXPLORATION INC	1/8+	852	252	NA	NA	NA	NA	NA	NA	36/9 Gastar Exploration, Inc to TH Exploration II, LLC
10*14884	U	5-23-17.2	RENEE HAGERTY	GASTAR EXPLORATION INC	1/8+	852	255	NA	NA	NA	NA	NA	NA	36/9 Gastar Exploration, Inc to TH Exploration II, LLC
10*14885	U	5-23-17.2	HOWARD RINE	GASTAR EXPLORATION INC	1/8+	854	601	NA	NA	NA	NA	NA	NA	36/9 Gastar Exploration, Inc to TH Exploration II, LLC
10*14886	U	5-23-17.2	JODI YOHO	GASTAR EXPLORATION INC	1/8+	854	604	NA	NA	NA	NA	NA	NA	36/9 Gastar Exploration, Inc to TH Exploration II, LLC

WW-6A1 Supplement

Operator's Well No. Burch Ridge S-7HU

Lease No.	Tags	Parcel	Lessor	Lessee	Royalty	Book	Page	Assignment	Assignment	Assignment	Assignment	Assignment	Assignment		
10*14887	U	5-23-17.2	CHRISTINA ROBERTS	GASTAR EXPLORATION INC	1/8+	867	392	NA	NA	NA	NA	NA	NA	36/9 Gastar Exploration, Inc to TH Exploration II, LLC	
10*14888	U	5-23-17.2	DARLENE BUTLER	GASTAR EXPLORATION INC	1/8+	867	395	NA	NA	NA	NA	NA	NA	36/9 Gastar Exploration, Inc to TH Exploration II, LLC	
10*14889	U	5-23-17.2	HAROLD YOHO	GASTAR EXPLORATION INC	1/8+	870	37	NA	NA	NA	NA	NA	NA	36/9 Gastar Exploration, Inc to TH Exploration II, LLC	
10*14890	U	5-23-17.2	HENRY MALONE JR	GASTAR EXPLORATION INC	1/8+	870	40	NA	NA	NA	NA	NA	NA	36/9 Gastar Exploration, Inc to TH Exploration II, LLC	
10*14891	U	5-23-17.2	NANCY F FYE AND STEPHEN M FYE	GASTAR EXPLORATION INC	1/8+	885	606	NA	NA	NA	NA	NA	NA	36/9 Gastar Exploration, Inc to TH Exploration II, LLC	
10*16034	U	5-23-17.2	GASTON FAMILY INVESTMENTS LLC	TH EXPLORATION, LLC	1/8+	902	163	NA	NA	NA	NA	NA	NA	NA	
10*16648	U	5-23-17.2	GASTAR EXPLORATION USA INC	TH EXPLORATION, LLC	1/8+	894	278	NA	NA	NA	NA	NA	NA	NA	
10*17147	U	5-23-17.2	JOANN J. PARSONS GARY D. PARSONS	CHESAPEAKE APPALACHIA LLC	1/8+	685	470	NA	NA	23/127 Chesapeake Appalachia, LLC to Statoil Onshore Properties Inc	33/110 Chesapeake Appalachia, LLC to SWN Production Company, LLC	33/424 Statoil Onshore Properties Inc to SWN Exchange Titleholder LLC	19/624 SWN Exchange Titleholder LLC to SWN Production Company LLC merger	41/256 SWN Production Company, LLC to TH Exploration, LLC	
10*17148	U	5-23-17.2	DONALD E. CAMPBELL JUNE L. CAMPBELL	CHESAPEAKE APPALACHIA LLC	1/8+	685	476	NA	NA	23/127 Chesapeake Appalachia, LLC to Statoil Onshore Properties Inc	33/110 Chesapeake Appalachia, LLC to SWN Production Company, LLC	33/424 Statoil Onshore Properties Inc to SWN Exchange Titleholder LLC	19/624 SWN Exchange Titleholder LLC to SWN Production Company LLC merger	41/256 SWN Production Company, LLC to TH Exploration, LLC	
10*17149	U	5-23-17.2	WANDA M. BLAKE	CHESAPEAKE APPALACHIA LLC	1/8+	685	482	NA	NA	NA	NA	NA	NA	23/127 Chesapeake Appalachia, LLC to Statoil USA Onshore Properties, Inc	41/256 SWN Production Company, LLC to TH Exploration, LLC
10*17150	U	5-23-17.2	IDA L. CAMPBELL	CHESAPEAKE APPALACHIA LLC	1/8+	685	488	NA	NA	23/127 Chesapeake Appalachia, LLC to Statoil Onshore Properties Inc	33/110 Chesapeake Appalachia, LLC to SWN Production Company, LLC	33/424 Statoil Onshore Properties Inc to SWN Exchange Titleholder LLC	19/624 SWN Exchange Titleholder LLC to SWN Production Company LLC merger	41/256 SWN Production Company, LLC to TH Exploration, LLC	
10*17502	U	5-23-17.2	PATRICIA E GUSTELY	TH EXPLORATION, LLC	1/8+	942	334	NA	NA	NA	NA	NA	NA	NA	
10*17539	U	5-23-17.2	JOANN HAGERTY	TH EXPLORATION, LLC	1/8+	942	342	NA	NA	NA	NA	NA	NA	NA	

WW-6A1 Supplement

Operator's Well No. Burch Ridge S-7HU

Lease No.	Tags	Parcel	Lessor	Lessee	Royalty	Book	Page	Assignment	Assignment	Assignment	Assignment	Assignment	Assignment	Assignment
10*17540	U	5-23-17.2	MONTY ESTEL	TH EXPLORATION, LLC	1/8+	941	624	NA	NA	NA	NA	NA	NA	NA
10*17541	U	5-23-17.2	ROBERT D STRAWN AND TAMMY J STRAWN	TH EXPLORATION, LLC	1/8+	942	21	NA	NA	NA	NA	NA	NA	NA
10*17542	U	5-23-17.2	JEFFREY G HAZEL AND SHEILA M HAZEL	TH EXPLORATION, LLC	1/8+	942	12	NA	NA	NA	NA	NA	NA	NA
10*17543	U	5-23-17.2	CARL EDWARD MCCOY AND CAROLYN SUE MCCOY	TH EXPLORATION, LLC	1/8+	942	15	NA	NA	NA	NA	NA	NA	NA
10*17544	U	5-23-17.2	DEBORAH LYNN SCHWING	TH EXPLORATION, LLC	1/8+	942	377	NA	NA	NA	NA	NA	NA	NA
10*17545	U	5-23-17.2	LINDA SWOPE	TH EXPLORATION, LLC	1/8+	942	24	NA	NA	NA	NA	NA	NA	NA
10*17546	U	5-23-17.2	SAMUEL EARL FRANCIS AND ALICE L FRANCIS	TH EXPLORATION, LLC	1/8+	942	374	NA	NA	NA	NA	NA	NA	NA
10*17593	U	5-23-17.2	REBECCA HAGERTY	TH EXPLORATION, LLC	1/8+	942	350	NA	NA	NA	NA	NA	NA	NA
10*17594	U	5-23-17.2	MEGAN HAGERTY	TH EXPLORATION, LLC	1/8+	942	362	NA	NA	NA	NA	NA	NA	NA
10*17595	U	5-23-17.2	THOMAS E RINE AND MARY P RINE	TH EXPLORATION, LLC	1/8+	929	572	NA	NA	NA	NA	NA	NA	NA
10*17640	U	5-23-17.2	PATRICIA A GARCAR	TH EXPLORATION, LLC	1/8+	942	8	NA	NA	NA	NA	NA	NA	NA
10*17679	U	5-23-17.2	NORMA J ASH	TH EXPLORATION, LLC	1/8+	944	130	NA	NA	NA	NA	NA	NA	NA
10*17680	U	5-23-17.2	DAVID E CHURCH	TH EXPLORATION, LLC	1/8+	932	424	NA	NA	NA	NA	NA	NA	NA
10*17681	U	5-23-17.2	WALTER E LOSEY AND CINDY L LOSEY	TH EXPLORATION, LLC	1/8+	942	338	NA	NA	NA	NA	NA	NA	NA

WW-6A1 Supplement

Operator's Well No. Burch Ridge S-7HU

Lease No.	Tags	Parcel	Lessor	Lessee	Royalty	Book	Page	Assignment	Assignment	Assignment	Assignment	Assignment	Assignment	Assignment
10*17682	U	5-23-17.2	JAMES E GARLOCH AND MARY K GARLOCH	TH EXPLORATION, LLC	1/8+	935	68	NA	NA	NA	NA	NA	NA	NA
10*17683	U	5-23-17.2	PATRICK HAGERTY AND DALANE HAGERTY	TH EXPLORATION, LLC	1/8+	942	358	NA	NA	NA	NA	NA	NA	NA
10*17684	U	5-23-17.2	DAVID MCCOY AND LORI MCCOY	TH EXPLORATION, LLC	1/8+	942	18	NA	NA	NA	NA	NA	NA	NA
10*17715	U	5-23-17.2	ROBERT A SANDS AND JOYCE A SANDS	TH EXPLORATION, LLC	1/8+	942	354	NA	NA	NA	NA	NA	NA	NA
10*17719	U	5-23-17.2	ROBERT R DARROW	TH EXPLORATION, LLC	1/8+	942	380	NA	NA	NA	NA	NA	NA	NA
10*17720	U	5-23-17.2	WILLIAM KOTSON AND DEBRA KOTSON	TH EXPLORATION, LLC	1/8+	938	507	NA	NA	NA	NA	NA	NA	NA
10*17775	U	5-23-17.2	HAROLD H HAGERTY AND DEBORAH M HAGERTY	TH EXPLORATION, LLC	1/8+	942	370	NA	NA	NA	NA	NA	NA	NA
10*17776	U	5-23-17.2	JAMES GARCAR AND MELISSA GARCAR	TH EXPLORATION, LLC	1/8+	941	627	NA	NA	NA	NA	NA	NA	NA
10*17824	U	5-23-17.2	SARA FULTON	TH EXPLORATION, LLC	1/8+	942	384	NA	NA	NA	NA	NA	NA	NA
10*17901	U	5-23-17.2	ROBYN HAGERTY	TH EXPLORATION, LLC	1/8+	924	602	NA	NA	NA	NA	NA	NA	NA
10*17965	U	5-23-17.2	ROBERT DAVID BARNES AND RHONDA BARNES	TH EXPLORATION, LLC	1/8+	942	366	NA	NA	NA	NA	NA	NA	NA
10*18176	U	5-23-17.2	CRYSTAL M HOOKER AND JAMES HOOKER	TH EXPLORATION, LLC	1/8+	929	568	NA	NA	NA	NA	NA	NA	NA
10*18247	U	5-23-17.2	MILDRED S KIRKPATRICK	TH EXPLORATION, LLC	1/8+	917	132	NA	NA	NA	NA	NA	NA	NA
10*18320	U	5-23-17.2	SAMUEL F HENRY	TH EXPLORATION, LLC	1/8+	931	246	NA	NA	NA	NA	NA	NA	NA

WW-6A1 Supplement

Operator's Well No. Burch Ridge S-7HU

Lease No.	Tags	Parcel	Lessor	Lessee	Royalty	Book	Page	Assignment	Assignment	Assignment	Assignment	Assignment	Assignment	Assignment
10*18329	U	5-23-17.2	COLLEEN HAGERTY	TH EXPLORATION, LLC	1/8+	929	560	NA	NA	NA	NA	NA	NA	NA
10*18367	U	5-23-17.2	WALTER C SCHUBERT AND BARBARA A SCHUBERT	TH EXPLORATION, LLC	1/8+	931	377	NA	NA	NA	NA	NA	NA	NA
10*18368	U	5-23-17.2	ROBERTA K MILLER	TH EXPLORATION, LLC	1/8+	931	457	NA	NA	NA	NA	NA	NA	NA
10*18371	U	5-23-17.2	HERMAN D ESTEL	TH EXPLORATION, LLC	1/8+	931	461	NA	NA	NA	NA	NA	NA	NA
10*18386	U	5-23-17.2	JOSEPH R RINE AND JENNIFER M RINE	TH EXPLORATION, LLC	1/8+	932	492	NA	NA	NA	NA	NA	NA	NA
10*18598	U	5-23-17.2	MARK E GUSTELY	TH EXPLORATION, LLC	1/8+	935	52	NA	NA	NA	NA	NA	NA	NA
10*18795	U	5-23-17.2	GASTON FAMILY INVESTMENTS LLC	TH EXPLORATION, LLC	1/8+	959	502	NA	NA	NA	NA	NA	NA	NA
10*18994	U	5-23-17.2	SHIRLEY ANN DRAKE	TH EXPLORATION, LLC	1/8+	940	137	NA	NA	NA	NA	NA	NA	NA
10*19736	U	5-23-17.2	DOROTHY HLINKA	TH EXPLORATION, LLC	1/8+	944	571	NA	NA	NA	NA	NA	NA	NA
10*21084	U	5-23-17.2	RANDALL C ROGERSON & TRACY LYNN ROGERSON	TH EXPLORATION, LLC	1/8+	949	368	NA	NA	NA	NA	NA	NA	NA
10*21217	U	5-23-17.2	KEITH JAY FISCHER AND DAWN M FISCHER	TH EXPLORATION, LLC	1/8+	952	643	NA	NA	NA	NA	NA	NA	NA
10*21222	U	5-23-17.2	PATRICIA J SHAW KELLER	TH EXPLORATION, LLC	1/8+	946	43	NA	NA	NA	NA	NA	NA	NA
10*21425	U	5-23-17.2	ORIE N YOUNG AND BERNIE A YOUNG	TH EXPLORATION, LLC	1/8+	957	29	NA	NA	NA	NA	NA	NA	NA
10*21428	U	5-23-17.2	FRANCIS R SMITH AND ANNA M SMITH	TH EXPLORATION, LLC	1/8+	957	37	NA	NA	NA	NA	NA	NA	NA

**WW-6A1 Supplement**

**Operator's Well No. Burch Ridge S-7HU**

Lease No.	Tags	Parcel	Lessor	Lessee	Royalty	Book	Page	Assignment	Assignment	Assignment	Assignment	Assignment	Assignment	Assignment
10*21434	U	5-23-17.2	CATHERINE HUMMEL	TH EXPLORATION, LLC	1/8+	957	33	NA	NA	NA	NA	NA	NA	NA
10*21451	U	5-23-17.2	RICHARD RICH AND KAREN RICH	TH EXPLORATION, LLC	1/8+	954	254	NA	NA	NA	NA	NA	NA	NA
10*21498	U	5-23-17.2	MABEL SHILLINGBURG AND CLIFFORD SHILLINGBURG	TH EXPLORATION, LLC	1/8+	954	258	NA	NA	NA	NA	NA	NA	NA
10*21500	U	5-23-17.2	MATTHEW COULTER AND SIMONE COULTER	TH EXPLORATION, LLC	1/8+	954	245	NA	NA	NA	NA	NA	NA	NA
10*21501	U	5-23-17.2	EUGENIA E HOUSER	TH EXPLORATION, LLC	1/8+	954	241	NA	NA	NA	NA	NA	NA	NA
10*21502	U	5-23-17.2	DEBRA MURIN	TH EXPLORATION, LLC	1/8+	954	237	NA	NA	NA	NA	NA	NA	NA
10*21503	U	5-23-17.2	DARLENE M DAVIS	TH EXPLORATION, LLC	1/8+	954	233	NA	NA	NA	NA	NA	NA	NA
10*21562	U	5-23-17.2	MARY ETTA TAYLOR AND GARY W TAYLOR	TH EXPLORATION, LLC	1/8+	958	414	NA	NA	NA	NA	NA	NA	NA
10*21563	U	5-23-17.2	DAVID R TAYLOR AND MARIA TAYLOR	TH EXPLORATION, LLC	1/8+	958	422	NA	NA	NA	NA	NA	NA	NA
10*21565	U	5-23-17.2	KORENE SUE LANTZ	TH EXPLORATION, LLC	1/8+	957	462	NA	NA	NA	NA	NA	NA	NA
10*21566	U	5-23-17.2	HERBERT M TAYLOR AND LENORA E TAYLOR	TH EXPLORATION, LLC	1/8+	958	418	NA	NA	NA	NA	NA	NA	NA
10*21615	U	5-23-17.2	GARY PARSONS AND JOANN J PARSONS	TH EXPLORATION, LLC	1/8+	959	347	NA	NA	NA	NA	NA	NA	NA
10*21626	U	5-23-17.2	CLARENCE RANDALL EMERY AND PAULA JEAN EMERY	TH EXPLORATION, LLC	1/8+	958	344	NA	NA	NA	NA	NA	NA	NA
10*21632	U	5-23-17.2	JOHN ARLES EMERY	TH EXPLORATION, LLC	1/8+	959	339	NA	NA	NA	NA	NA	NA	NA

WW-6A1 Supplement

Operator's Well No. Burch Ridge S-7HU

Lease No.	Tags	Parcel	Lessor	Lessee	Royalty	Book	Page	Assignment	Assignment	Assignment	Assignment	Assignment	Assignment	Assignment
10*21655	U	5-23-17.2	STANLEY GUSTELY	TH EXPLORATION, LLC	1/8+	965	206	NA	NA	NA	NA	NA	NA	NA
10*21656	U	5-23-17.2	JOHN OBLOY AND JANET L OBLOY	TH EXPLORATION, LLC	1/8+	959	331	NA	NA	NA	NA	NA	NA	NA
10*21657	U	5-23-17.2	RONALD J SALKOVICK JR & SANDRA SALKOVICK	TH EXPLORATION, LLC	1/8+	958	373	NA	NA	NA	NA	NA	NA	NA
10*21774	U	5-23-17.2	JOYCE KAY BURTON AND SAMUEL C BURTON	TH EXPLORATION, LLC	1/8+	957	467	NA	NA	NA	NA	NA	NA	NA
10*21813	U	5-23-17.2	STUART WHITE AND BETTY WHITE	TH EXPLORATION, LLC	1/8+	958	352	NA	NA	NA	NA	NA	NA	NA
10*21815	U	5-23-17.2	JAMES NEAL EMERY AND RENEE R EMERY	TH EXPLORATION, LLC	1/8+	958	348	NA	NA	NA	NA	NA	NA	NA
10*21816	U	5-23-17.2	CINDY GREEN AND LARRY GREEN	TH EXPLORATION, LLC	1/8+	958	356	NA	NA	NA	NA	NA	NA	NA
10*21817	U	5-23-17.2	MARY LOU HLINKA AND RICHARD G HLINKA SR	TH EXPLORATION, LLC	1/8+	959	514	NA	NA	NA	NA	NA	NA	NA
10*21819	U	5-23-17.2	MARY CATHERINE THOMS OTT	TH EXPLORATION, LLC	1/8+	958	360	NA	NA	NA	NA	NA	NA	NA
10*21820	U	5-23-17.2	MARION DAVID OTT & JANICE L OTT	TH EXPLORATION, LLC	1/8+	959	506	NA	NA	NA	NA	NA	NA	NA
10*21832	U	5-23-17.2	MARQUITA CLYBURN	TH EXPLORATION, LLC	1/8+	959	510	NA	NA	NA	NA	NA	NA	NA
10*21886	U	5-23-17.2	THEODORE GROUNDS & ROBERTA H GROUNDS	TH EXPLORATION, LLC	1/8+	957	117	NA	NA	NA	NA	NA	NA	NA
10*21948	U	5-23-17.2	BARBARA H COAKLEY	TH EXPLORATION, LLC	1/8+	960	66	NA	NA	NA	NA	NA	NA	NA
10*21949	U	5-23-17.2	ROBIN ADAIR GUMP AND LOUIS M GUMP	TH EXPLORATION, LLC	1/8+	960	70	NA	NA	NA	NA	NA	NA	NA

**WW-6A1 Supplement**

**Operator's Well No. Burch Ridge S-7HU**

Lease No.	Tags	Parcel	Lessor	Lessee	Royalty	Book	Page	Assignment	Assignment	Assignment	Assignment	Assignment	Assignment	Assignment
10*21950	U	5-23-17.2	JUDITH A TAYLOR	TH EXPLORATION, LLC	1/8+	960	74	NA	NA	NA	NA	NA	NA	NA
10*21951	U	5-23-17.2	CHARLES DOUGLAS LANE	TH EXPLORATION, LLC	1/8+	960	77	NA	NA	NA	NA	NA	NA	NA
10*21994	U	5-23-17.2	MELISSA L DARROW	TH EXPLORATION, LLC	1/8+	954	328	NA	NA	NA	NA	NA	NA	NA
10*22013	U	5-23-17.2	CHARLES J KNOX	TH EXPLORATION, LLC	1/8+	966	112	NA	NA	NA	NA	NA	NA	NA
10*22014	U	5-23-17.2	SHERMAN E KNOX JR	TH EXPLORATION, LLC	1/8+	966	108	NA	NA	NA	NA	NA	NA	NA
10*22018	U	5-23-17.2	KATHLEEN ROBERTSON	TH EXPLORATION, LLC	1/8+	960	539	NA	NA	NA	NA	NA	NA	NA
10*22026	U	5-23-17.2	KEVIN D CHURCH	TH EXPLORATION, LLC	1/8+	957	49	NA	NA	NA	NA	NA	NA	NA
10*22027	U	5-23-17.2	STEPHEN C EMERY AND CATHY J EMERY	TH EXPLORATION, LLC	1/8+	954	310	NA	NA	NA	NA	NA	NA	NA
10*22093	U	5-23-17.2	TODD LEARN AND KENDA LEARN	TH EXPLORATION, LLC	1/8+	954	314	NA	NA	NA	NA	NA	NA	NA
10*22102	U	5-23-17.2	BONNIE LOU GRUBER	TH EXPLORATION, LLC	1/8+	954	302	NA	NA	NA	NA	NA	NA	NA
10*22128	U	5-23-17.2	BETTY PYSELL	TH EXPLORATION, LLC	1/8+	961	433	NA	NA	NA	NA	NA	NA	NA
10*22142	U	5-23-17.2	CHERYL L HILL	TH EXPLORATION, LLC	1/8+	961	423	NA	NA	NA	NA	NA	NA	NA
10*22143	U	5-23-17.2	WANDA J RIDING AND GERALD R RIDING	TH EXPLORATION, LLC	1/8+	961	426	NA	NA	NA	NA	NA	NA	NA
10*22144	U	5-23-17.2	VICKY STRAUSS AND DENNIS A STRAUSS	TH EXPLORATION, LLC	1/8+	961	529	NA	NA	NA	NA	NA	NA	NA



WW-6A1 Supplement

Operator's Well No. Burch Ridge S-7HU

Lease No.	Tags	Parcel	Lessor	Lessee	Royalty	Book	Page	Assignment	Assignment	Assignment	Assignment	Assignment	Assignment
10*22165	U	5-23-17.2	DEBRA L LYSESKI AND GERALD A LYSESKI	TH EXPLORATION, LLC	1/8+	954	306	NA	NA	NA	NA	NA	NA
10*22178	U	5-23-17.2	ANGELA HENTHORN AND WILLIAM R HENTHORN	TH EXPLORATION, LLC	1/8+	972	58	NA	NA	NA	NA	NA	NA
10*22287	U	5-23-17.2	MISSY JONES AND MICHAEL JONES	TH EXPLORATION, LLC	1/8+	962	195	NA	NA	NA	NA	NA	NA
10*22332	U	5-23-17.2	DORIS WEST AND ROBERT WEST	TH EXPLORATION, LLC	1/8+	962	542	NA	NA	NA	NA	NA	NA
10*22339	U	5-23-17.2	BETTY LEE HOWARD LOY	TH EXPLORATION, LLC	1/8+	963	392	NA	NA	NA	NA	NA	NA
10*22436	U	5-23-17.2	TESSEAN FAMILY REVOCABLE LIVING TRUST	TH EXPLORATION, LLC	1/8+	963	626	NA	NA	NA	NA	NA	NA
10*22437	U	5-23-17.2	SHERRY L IMRIE AND DANIEL IMRIE JR	TH EXPLORATION, LLC	1/8+	963	631	NA	NA	NA	NA	NA	NA
10*22440	U	5-23-17.2	EUGENE FANKHAUSER	TH EXPLORATION, LLC	1/8+	963	153	NA	NA	NA	NA	NA	NA
10*22443	U	5-23-17.2	GATHA CHAMBERS	TH EXPLORATION, LLC	1/8+	963	622	NA	NA	NA	NA	NA	NA
10*22450	U	5-23-17.2	JUDY ANN MERCER	TH EXPLORATION, LLC	1/8+	963	634	NA	NA	NA	NA	NA	NA
10*22503	U	5-23-17.2	KENNETH R SHAW AND DONNA K SHAW	TH EXPLORATION, LLC	1/8+	966	518	NA	NA	NA	NA	NA	NA
10*22504	U	5-23-17.2	MELVIN FANKHAUSER	TH EXPLORATION, LLC	1/8+	974	351	NA	NA	NA	NA	NA	NA
10*22505	U	5-23-17.2	JAMES D DRAKE AND DONNA K DRAKE	TH EXPLORATION, LLC	1/8+	964	425	NA	NA	NA	NA	NA	NA
10*22509	U	5-23-17.2	RANDY BERISFORD AND LINDA JO BERISFORD	TH EXPLORATION, LLC	1/8+	964	429	NA	NA	NA	NA	NA	NA

**WW-6A1 Supplement**

**Operator's Well No. Burch Ridge S-7HU**

Lease No.	Tags	Parcel	Lessor	Lessee	Royalty	Book	Page	Assignment	Assignment	Assignment	Assignment	Assignment	Assignment	Assignment
10*22560	U	5-23-17.2	RONALD JOE KELLER	TH EXPLORATION, LLC	1/8+	965	485	NA	NA	NA	NA	NA	NA	NA
10*22592	U	5-23-17.2	RUSSELL W ROGERSON AND SUSAN ROGERSON	TH EXPLORATION, LLC	1/8+	966	119	NA	NA	NA	NA	NA	NA	NA
10*22593	U	5-23-17.2	RONALD E ROGERSON	TH EXPLORATION, LLC	1/8+	966	116	NA	NA	NA	NA	NA	NA	NA
10*22594	U	5-23-17.2	JAMES WADE	TH EXPLORATION, LLC	1/8+	965	481	NA	NA	NA	NA	NA	NA	NA
10*22609	U	5-23-17.2	KATHY JO CULLUM	TH EXPLORATION, LLC	1/8+	966	514	NA	NA	NA	NA	NA	NA	NA
10*22613	U	5-23-17.2	JEWEL L CAMPBELL	TH EXPLORATION, LLC	1/8+	966	510	NA	NA	NA	NA	NA	NA	NA
10*22779	U	5-23-17.2	STEVEN WADE	TH EXPLORATION, LLC	1/8+	968	424	NA	NA	NA	NA	NA	NA	NA
10*22809	U	5-23-17.2	MARGARET C MCMURRY & WILLIAM F MCMURRY	TH EXPLORATION, LLC	1/8+	972	54	NA	NA	NA	NA	NA	NA	NA
10*22811	U	5-23-17.2	ROBERT E ROGERSON	TH EXPLORATION, LLC	1/8+	972	64	NA	NA	NA	NA	NA	NA	NA
10*22812	U	5-23-17.2	JOSEPH F GOBLOWSKY	TH EXPLORATION, LLC	1/8+	968	428	NA	NA	NA	NA	NA	NA	NA
10*22813	U	5-23-17.2	WANDA M. BLAKE	TH EXPLORATION, LLC	1/8+	974	171	NA	NA	NA	NA	NA	NA	NA
10*23166	U	5-23-17.2	JAMES DAVID CRANDALL	TH EXPLORATION, LLC	1/8+	984	48	NA	NA	NA	NA	NA	NA	NA
10*23168	U	5-23-17.2	JASON WADE	TH EXPLORATION, LLC	1/8+	966	506	NA	NA	NA	NA	NA	NA	NA
10*23368	U	5-23-17.2	ROSE MARIE CAMPBELL	TH EXPLORATION, LLC	1/8+	988	447	NA	NA	NA	NA	NA	NA	NA

**WW-6A1 Supplement**

**Operator's Well No. Burch Ridge S-7HU**

Lease No.	Tags	Parcel	Lessor	Lessee	Royalty	Book	Page	Assignment	Assignment	Assignment	Assignment	Assignment	Assignment	Assignment
10*23369	U	5-23-17.2	STEFANIE CIRILLI AND MATTHEW CIRILLI	TH EXPLORATION, LLC	1/8+	988	451	NA	NA	NA	NA	NA	NA	NA
10*23370	U	5-23-17.2	DENVER J TAYLOR	TH EXPLORATION, LLC	1/8+	988	454	NA	NA	NA	NA	NA	NA	NA
10*23371	U	5-23-17.2	JONNA MARPLE AND ERIK MARPLE	TH EXPLORATION, LLC	1/8+	988	442	NA	NA	NA	NA	NA	NA	NA
10*23398	U	5-23-17.2	JON GUSTELY AND MARILYN NIJE	TH EXPLORATION, LLC	1/8+	1008	12	NA	NA	NA	NA	NA	NA	NA
10*23410	U	5-23-17.2	JENNA WADE	TH EXPLORATION, LLC	1/8+	1008	16	NA	NA	NA	NA	NA	NA	NA
10*23428	U	5-23-17.2	DAVID L SNYDER	TH EXPLORATION, LLC	1/8+	1008	313	NA	NA	NA	NA	NA	NA	NA
10*23444	U	5-23-17.2	JENNIFER CUICHTA AND KEVIN CUICHTA	TH EXPLORATION, LLC	1/8+	1008	310	NA	NA	NA	NA	NA	NA	NA
10*23505	U	5-23-17.2	RENEE KELLAR	TH EXPLORATION, LLC	1/8+	971	633	NA	NA	NA	NA	NA	NA	NA
10*23727	U	5-23-17.2	LISA TUCKER AND FRANCIS TUCKER	TH EXPLORATION, LLC	1/8+	1011	525	NA	NA	NA	NA	NA	NA	NA
10*23756	U	5-23-17.2	KAREN DRAKE AND JEFF DRAKE	TH EXPLORATION, LLC	1/8+	1012	182	NA	NA	NA	NA	NA	NA	NA
10*23757	U	5-23-17.2	DAVID DRAKE	TH EXPLORATION, LLC	1/8+	1012	187	NA	NA	NA	NA	NA	NA	NA
10*23826	U	5-23-17.2	NANCY C DWYER AND WENDEL MARTINKOVIC	TH EXPLORATION, LLC	1/8+	1017	6	NA	NA	NA	NA	NA	NA	NA
10*23838	U	5-23-17.2	RONALD DEAN YOHO & VICTORIA LYNN YOHO	TH EXPLORATION, LLC	1/8+	1017	1	NA	NA	NA	NA	NA	NA	NA
10*23883	U	5-23-17.2	VICKI ANN WILLIAMS & WILLIAM J WILLIAMS	TH EXPLORATION, LLC	1/8+	1016	644	NA	NA	NA	NA	NA	NA	NA

WW-6A1 Supplement

Operator's Well No. Burch Ridge S-7HU

Lease No.	Tags	Parcel	Lessor	Lessee	Royalty	Book	Page	Assignment	Assignment	Assignment	Assignment	Assignment	Assignment	Assignment
10*24274	U	5-23-17.2	JO ELLEN GUSTELY	TH EXPLORATION, LLC	1/8+	1023	527	NA	NA	NA	NA	NA	NA	NA
10*24483	U	5-23-17.2	SUSAN AND KEVIN J ALFRED	TH EXPLORATION, LLC	1/8+	1025	401	NA	NA	NA	NA	NA	NA	NA
10*24751	U	5-23-17.2	WILLIAM D AND KIM TAYLOR	TH EXPLORATION, LLC	1/8+	1027	315	NA	NA	NA	NA	NA	NA	NA
10*24752	U	5-23-17.2	PATTI KENNEDY	TH EXPLORATION, LLC	1/8+	1027	312	NA	NA	NA	NA	NA	NA	NA
10*24917	U	5-23-17.2	WALTER AND CONNIE J STREIGHT	TH EXPLORATION, LLC	1/8+	1027	95	NA	NA	NA	NA	NA	NA	NA
10*14847	V	5-23-16	LETHA RUCKMAN	GASTAR EXPLORATION USA, INC	1/8+	806	270	NA	NA	NA	NA	31/184 Gastar Exploration USA Inc to Atinum Marcellus I LLC	21/41 Gastar Exploration USA Inc to Gastar Exploration Inc	36/9 Gastar Exploration, Inc to TH Exploration II, LLC
10*14849	V	5-23-16	DAVID GUSTELY	GASTAR EXPLORATION USA, INC	1/8+	806	265	NA	NA	NA	NA	31/184 Gastar Exploration USA Inc to Atinum Marcellus I LLC	21/41 Gastar Exploration USA Inc to Gastar Exploration Inc	36/9 Gastar Exploration, Inc. to TH Exploration II, LLC
10*14853	V	5-23-16	DURWOOD WRIGHT	GASTAR EXPLORATION USA, INC	1/8+	809	507	NA	NA	NA	NA	31/184 Gastar Exploration USA Inc to Atinum Marcellus I LLC	21/41 Gastar Exploration USA Inc to Gastar Exploration Inc	36/9 Gastar Exploration, Inc to TH Exploration II, LLC
10*14861	V	5-23-16	NANCY WHITLATCH	GASTAR EXPLORATION USA, INC	1/8+	809	526	NA	NA	NA	NA	31/184 Gastar Exploration USA Inc to Atinum Marcellus I LLC	21/41 Gastar Exploration USA Inc to Gastar Exploration Inc	36/9 Gastar Exploration, Inc to TH Exploration II, LLC
10*14862	V	5-23-16	ANN GUSTELY	GASTAR EXPLORATION USA, INC	1/8+	809	568	NA	NA	NA	NA	31/184 Gastar Exploration USA Inc to Atinum Marcellus I LLC	21/41 Gastar Exploration USA Inc to Gastar Exploration Inc	36/9 Gastar Exploration, Inc to TH Exploration II, LLC
10*14864	V	5-23-16	CAROLYN DURWAY	GASTAR EXPLORATION USA, INC	1/8+	810	330	NA	NA	NA	NA	31/184 Gastar Exploration USA Inc to Atinum Marcellus I LLC	21/41 Gastar Exploration USA Inc to Gastar Exploration Inc	36/9 Gastar Exploration, Inc to TH Exploration II, LLC
10*14866	V	5-23-16	GARY CARMICHAEL	GASTAR EXPLORATION USA, INC	1/8+	810	316	NA	NA	NA	NA	31/184 Gastar Exploration USA Inc to Atinum Marcellus I LLC	21/41 Gastar Exploration USA Inc to Gastar Exploration Inc	36/9 Gastar Exploration, Inc to TH Exploration II, LLC
10*14868	V	5-23-16	WOODROW CAMPBELL, JR.	GASTAR EXPLORATION USA, INC	1/8+	813	454	NA	NA	NA	NA	31/184 Gastar Exploration USA Inc to Atinum Marcellus I LLC	21/41 Gastar Exploration USA Inc to Gastar Exploration Inc	36/9 Gastar Exploration, Inc to TH Exploration II, LLC
10*14869	V	5-23-16	RALPH VAUGHN TAYLOR	GASTAR EXPLORATION USA, INC	1/8+	813	561	NA	NA	NA	NA	31/184 Gastar Exploration USA Inc to Atinum Marcellus I LLC	21/41 Gastar Exploration USA Inc to Gastar Exploration Inc	36/9 Gastar Exploration, Inc to TH Exploration II, LLC
10*14870	V	5-23-16	DAVID CARMICHAEL	GASTAR EXPLORATION USA, INC	1/8+	816	16	NA	NA	NA	NA	31/184 Gastar Exploration USA Inc to Atinum Marcellus I LLC	21/41 Gastar Exploration USA Inc to Gastar Exploration Inc	36/9 Gastar Exploration, Inc to TH Exploration II, LLC

WW-6A1 Supplement

Operator's Well No. Burch Ridge S-7HU

Lease No.	Tags	Parcel	Lessor	Lessee	Royalty	Book	Page	Assignment	Assignment	Assignment	Assignment	Assignment	Assignment	
10*14872	V	5-23-16	DWG OIL & GAS ACQUISITIONS LLC	GASTAR EXPLORATION USA, INC	1/8+	817	312	NA	NA	NA	NA	31/184 Gastar Exploration USA Inc to Atinum Marcellus I LLC	21/41 Gastar Exploration USA Inc to Gastar Exploration Inc	36/9 Gastar Exploration, Inc to TH Exploration II, LLC
10*14873	V	5-23-16	RAYMOND MILLER	GASTAR EXPLORATION INC	1/8+	821	44	NA	NA	NA	NA	NA	NA	36/9 Gastar Exploration, Inc to TH Exploration II, LLC
10*14874	V	5-23-16	RICHARD MILLER	GASTAR EXPLORATION INC	1/8+	822	260	NA	NA	NA	NA	NA	NA	36/9 Gastar Exploration, Inc to TH Exploration II, LLC
10*14875	V	5-23-16	DAVID DRAKE	GASTAR EXPLORATION INC	1/8+	827	273	NA	NA	NA	NA	NA	NA	36/9 Gastar Exploration, Inc to TH Exploration II, LLC
10*14876	V	5-23-16	SHIRLEY LARGENT	GASTAR EXPLORATION INC	1/8+	827	228	NA	NA	NA	NA	NA	NA	36/9 Gastar Exploration, Inc to TH Exploration II, LLC
10*14877	V	5-23-16	GARY OBLOY	GASTAR EXPLORATION INC	1/8+	836	112	NA	NA	NA	NA	NA	NA	36/9 Gastar Exploration, Inc to TH Exploration II, LLC
10*14878	V	5-23-16	ARTHUR BRUCE COULTER	GASTAR EXPLORATION INC	1/8+	839	519	NA	NA	NA	NA	NA	NA	36/9 Gastar Exploration, Inc to TH Exploration II, LLC
10*14879	V	5-23-16	THERESA RINE	GASTAR EXPLORATION INC	1/8+	840	162	NA	NA	NA	NA	NA	NA	36/9 Gastar Exploration, Inc to TH Exploration II, LLC
10*14880	V	5-23-16	IRIS LUCAS	GASTAR EXPLORATION INC	1/8+	849	545	NA	NA	NA	NA	NA	NA	36/9 Gastar Exploration, Inc to TH Exploration II, LLC
10*14881	V	5-23-16	MARY WHITLATCH	GASTAR EXPLORATION INC	1/8+	849	548	NA	NA	NA	NA	NA	NA	36/9 Gastar Exploration, Inc to TH Exploration II, LLC
10*14882	V	5-23-16	GARY RINE	GASTAR EXPLORATION INC	1/8+	849	551	NA	NA	NA	NA	NA	NA	36/9 Gastar Exploration, Inc to TH Exploration II, LLC
10*14883	V	5-23-16	PAUL WISE	GASTAR EXPLORATION INC	1/8+	852	252	NA	NA	NA	NA	NA	NA	36/9 Gastar Exploration, Inc to TH Exploration II, LLC
10*14884	V	5-23-16	RENEE HAGERTY	GASTAR EXPLORATION INC	1/8+	852	255	NA	NA	NA	NA	NA	NA	36/9 Gastar Exploration, Inc to TH Exploration II, LLC
10*14885	V	5-23-16	HOWARD RINE	GASTAR EXPLORATION INC	1/8+	854	601	NA	NA	NA	NA	NA	NA	36/9 Gastar Exploration, Inc to TH Exploration II, LLC
10*14886	V	5-23-16	JODI YOHO	GASTAR EXPLORATION INC	1/8+	854	604	NA	NA	NA	NA	NA	NA	36/9 Gastar Exploration, Inc to TH Exploration II, LLC

WW-6A1 Supplement

Operator's Well No. Burch Ridge S-7HU

Lease No.	Tags	Parcel	Lessor	Lessee	Royalty	Book	Page	Assignment	Assignment	Assignment	Assignment	Assignment	Assignment	
10*14887	V	5-23-16	CHRISTINA ROBERTS	GASTAR EXPLORATION INC	1/8+	867	392	NA	NA	NA	NA	NA	NA	36/9 Gastar Exploration, Inc to TH Exploration II, LLC
10*14888	V	5-23-16	DARLENE BUTLER	GASTAR EXPLORATION INC	1/8+	867	395	NA	NA	NA	NA	NA	NA	36/9 Gastar Exploration, Inc to TH Exploration II, LLC
10*14889	V	5-23-16	HAROLD YOHO	GASTAR EXPLORATION INC	1/8+	870	37	NA	NA	NA	NA	NA	NA	36/9 Gastar Exploration, Inc to TH Exploration II, LLC
10*14890	V	5-23-16	HENRY MALONE JR	GASTAR EXPLORATION INC	1/8+	870	40	NA	NA	NA	NA	NA	NA	36/9 Gastar Exploration, Inc to TH Exploration II, LLC
10*14891	V	5-23-16	NANCY F FYE AND STEPHEN M FYE	GASTAR EXPLORATION INC	1/8+	885	606	NA	NA	NA	NA	NA	NA	36/9 Gastar Exploration, Inc to TH Exploration II, LLC
10*16034	V	5-23-16	GASTON FAMILY INVESTMENTS LLC	TH EXPLORATION, LLC	1/8+	902	163	NA	NA	NA	NA	NA	NA	NA
10*16648	V	5-23-16	GASTAR EXPLORATION USA INC	TH EXPLORATION, LLC	1/8+	894	278	NA	NA	NA	NA	NA	NA	NA
10*17147	V	5-23-16	JOANN J. PARSONS GARY D. PARSONS	CHESAPEAKE APPALACHIA LLC	1/8+	685	470	NA	23/127 Chesapeake Appalachia, LLC to Statoil Onshore Properties Inc	33/110 Chesapeake Appalachia, LLC to SWN Production Company, LLC	33/424 Statoil Onshore Properties Inc to SWN Exchange Titleholder LLC	19/624 SWN Exchange Titleholder LLC to SWN Production Company LLC merger	41/238 Statoil Onshore Properties Inc to TH Exploration, LLC	41/256 SWN Production Company, LLC to TH Exploration, LLC
10*17148	V	5-23-16	DONALD E. CAMPBELL JUNE L. CAMPBELL	CHESAPEAKE APPALACHIA LLC	1/8+	685	476	NA	23/127 Chesapeake Appalachia, LLC to Statoil Onshore Properties Inc	33/110 Chesapeake Appalachia, LLC to SWN Production Company, LLC	33/424 Statoil Onshore Properties Inc to SWN Exchange Titleholder LLC	19/624 SWN Exchange Titleholder LLC to SWN Production Company LLC merger	41/238 Statoil Onshore Properties Inc to TH Exploration, LLC	41/256 SWN Production Company, LLC to TH Exploration, LLC
10*17149	V	5-23-16	WANDA M. BLAKE	CHESAPEAKE APPALACHIA LLC	1/8+	685	482	NA	23/127 Chesapeake Appalachia, LLC to Statoil Onshore Properties Inc	33/110 Chesapeake Appalachia, LLC to SWN Production Company, LLC	33/424 Statoil Onshore Properties Inc to SWN Exchange Titleholder LLC	19/624 SWN Exchange Titleholder LLC to SWN Production Company LLC merger	41/238 Statoil Onshore Properties Inc to TH Exploration, LLC	41/256 SWN Production Company, LLC to TH Exploration, LLC
10*17150	V	5-23-16	IDA L. CAMPBELL	CHESAPEAKE APPALACHIA LLC	1/8+	685	488	NA	23/127 Chesapeake Appalachia, LLC to Statoil Onshore Properties Inc	33/110 Chesapeake Appalachia, LLC to SWN Production Company, LLC	33/424 Statoil Onshore Properties Inc to SWN Exchange Titleholder LLC	19/624 SWN Exchange Titleholder LLC to SWN Production Company LLC merger	41/238 Statoil Onshore Properties Inc to TH Exploration, LLC	41/256 SWN Production Company, LLC to TH Exploration, LLC
10*17502	V	5-23-16	PATRICIA E GUSTELY	TH EXPLORATION, LLC	1/8+	942	334	NA	NA	NA	NA	NA	NA	NA
10*17540	V	5-23-16	MONTY ESTEL	TH EXPLORATION, LLC	1/8+	941	624	NA	NA	NA	NA	NA	NA	NA

WW-6A1 Supplement

Operator's Well No. Burch Ridge S-7HU

Lease No.	Tags	Parcel	Lessor	Lessee	Royalty	Book	Page	Assignment	Assignment	Assignment	Assignment	Assignment	Assignment
10*17541	V	5-23-16	ROBERT D STRAWN AND TAMMY J STRAWN	TH EXPLORATION, LLC	1/8+	942	21	NA	NA	NA	NA	NA	NA
10*17542	V	5-23-16	JEFFREY G HAZEL AND SHEILA M HAZEL	TH EXPLORATION, LLC	1/8+	942	12	NA	NA	NA	NA	NA	NA
10*17543	V	5-23-16	CARL EDWARD MCCOY AND CAROLYN SUE MCCOY	TH EXPLORATION, LLC	1/8+	942	15	NA	NA	NA	NA	NA	NA
10*17544	V	5-23-16	DEBORAH LYNN SCHWING	TH EXPLORATION, LLC	1/8+	942	377	NA	NA	NA	NA	NA	NA
10*17545	V	5-23-16	LINDA SWOPE	TH EXPLORATION, LLC	1/8+	942	24	NA	NA	NA	NA	NA	NA
10*17546	V	5-23-16	SAMUEL EARL FRANCIS AND ALICE L FRANCIS	TH EXPLORATION, LLC	1/8+	942	374	NA	NA	NA	NA	NA	NA
10*17593	V	5-23-16	REBECCA HAGERTY	TH EXPLORATION, LLC	1/8+	942	350	NA	NA	NA	NA	NA	NA
10*17594	V	5-23-16	MEGAN HAGERTY	TH EXPLORATION, LLC	1/8+	942	362	NA	NA	NA	NA	NA	NA
10*17595	V	5-23-16	THOMAS E RINE AND MARY P RINE	TH EXPLORATION, LLC	1/8+	929	572	NA	NA	NA	NA	NA	NA
10*17640	V	5-23-16	PATRICIA A GARCAR	TH EXPLORATION, LLC	1/8+	942	8	NA	NA	NA	NA	NA	NA
10*17679	V	5-23-16	NORMA J ASH	TH EXPLORATION, LLC	1/8+	944	130	NA	NA	NA	NA	NA	NA
10*17680	V	5-23-16	DAVID E CHURCH	TH EXPLORATION, LLC	1/8+	932	424	NA	NA	NA	NA	NA	NA
10*17681	V	5-23-16	WALTER E LOSEY AND CINDY L LOSEY	TH EXPLORATION, LLC	1/8+	942	338	NA	NA	NA	NA	NA	NA
10*17682	V	5-23-16	JAMES E GARLOCH AND MARY K GARLOCH	TH EXPLORATION, LLC	1/8+	935	68	NA	NA	NA	NA	NA	NA

**WW-6A1 Supplement**

**Operator's Well No. Burch Ridge S-7HU**

Lease No.	Tags	Parcel	Lessor	Lessee	Royalty	Book	Page	Assignment	Assignment	Assignment	Assignment	Assignment	Assignment	Assignment
10*17683	V	5-23-16	PATRICK HAGERTY AND DALANE HAGERTY	TH EXPLORATION, LLC	1/8+	942	358	NA	NA	NA	NA	NA	NA	NA
10*17684	V	5-23-16	DAVID MCCOY AND LORI MCCOY	TH EXPLORATION, LLC	1/8+	942	18	NA	NA	NA	NA	NA	NA	NA
10*17715	V	5-23-16	ROBERT A SANDS AND JOYCE A SANDS	TH EXPLORATION, LLC	1/8+	942	354	NA	NA	NA	NA	NA	NA	NA
10*17719	V	5-23-16	ROBERT R DARROW	TH EXPLORATION, LLC	1/8+	942	380	NA	NA	NA	NA	NA	NA	NA
10*17720	V	5-23-16	WILLIAM KOTSON AND DEBRA KOTSON	TH EXPLORATION, LLC	1/8+	938	507	NA	NA	NA	NA	NA	NA	NA
10*17775	V	5-23-16	HAROLD H HAGERTY AND DEBORAH M HAGERTY	TH EXPLORATION, LLC	1/8+	942	370	NA	NA	NA	NA	NA	NA	NA
10*17776	V	5-23-16	JAMES GARCAR AND MELISSA GARCAR	TH EXPLORATION, LLC	1/8+	941	627	NA	NA	NA	NA	NA	NA	NA
10*17824	V	5-23-16	SARA FULTON	TH EXPLORATION, LLC	1/8+	942	384	NA	NA	NA	NA	NA	NA	NA
10*17901	V	5-23-16	ROBYN HAGERTY	TH EXPLORATION, LLC	1/8+	924	602	NA	NA	NA	NA	NA	NA	NA
10*17965	V	5-23-16	ROBERT DAVID BARNES AND RHONDA BARNES	TH EXPLORATION, LLC	1/8+	942	366	NA	NA	NA	NA	NA	NA	NA
10*18176	V	5-23-16	CRYSTAL M HOOKER AND JAMES HOOKER	TH EXPLORATION, LLC	1/8+	929	568	NA	NA	NA	NA	NA	NA	NA
10*18247	V	5-23-16	MILDRED S KIRKPATRICK	TH EXPLORATION, LLC	1/8+	917	132	NA	NA	NA	NA	NA	NA	NA
10*18320	V	5-23-16	SAMUEL F HENRY	TH EXPLORATION, LLC	1/8+	931	246	NA	NA	NA	NA	NA	NA	NA
10*18329	V	5-23-16	COLLEEN HAGERTY	TH EXPLORATION, LLC	1/8+	929	560	NA	NA	NA	NA	NA	NA	NA



WW-6A1 Supplement

Operator's Well No. Burch Ridge S-7HU

Lease No.	Tags	Parcel	Lessor	Lessee	Royalty	Book	Page	Assignment	Assignment	Assignment	Assignment	Assignment	Assignment	Assignment
10*18367	V	5-23-16	WALTER C SCHUBERT AND BARBARA A SCHUBERT	TH EXPLORATION, LLC	1/8+	931	377	NA	NA	NA	NA	NA	NA	NA
10*18368	V	5-23-16	ROBERTA K MILLER	TH EXPLORATION, LLC	1/8+	931	457	NA	NA	NA	NA	NA	NA	NA
10*18371	V	5-23-16	HERMAN D ESTEL	TH EXPLORATION, LLC	1/8+	931	461	NA	NA	NA	NA	NA	NA	NA
10*18386	V	5-23-16	JOSEPH R RINE AND JENNIFER M RINE	TH EXPLORATION, LLC	1/8+	932	492	NA	NA	NA	NA	NA	NA	NA
10*18598	V	5-23-16	MARK E GUSTELY	TH EXPLORATION, LLC	1/8+	935	52	NA	NA	NA	NA	NA	NA	NA
10*18795	V	5-23-16	GASTON FAMILY INVESTMENTS LLC	TH EXPLORATION, LLC	1/8+	959	502	NA	NA	NA	NA	NA	NA	NA
10*18994	V	5-23-16	SHIRLEY ANN DRAKE	TH EXPLORATION, LLC	1/8+	940	137	NA	NA	NA	NA	NA	NA	NA
10*19736	V	5-23-16	DOROTHY HLINKA	TH EXPLORATION, LLC	1/8+	944	571	NA	NA	NA	NA	NA	NA	NA
10*21084	V	5-23-16	RANDALL C ROGERSON & TRACY LYNN ROGERSON	TH EXPLORATION, LLC	1/8+	949	368	NA	NA	NA	NA	NA	NA	NA
10*21217	V	5-23-16	KEITH JAY FISCHER AND DAWN M FISCHER	TH EXPLORATION, LLC	1/8+	952	643	NA	NA	NA	NA	NA	NA	NA
10*21222	V	5-23-16	PATRICIA J SHAW KELLER	TH EXPLORATION, LLC	1/8+	946	43	NA	NA	NA	NA	NA	NA	NA
10*21425	V	5-23-16	ORIE N YOUNG AND BERNIE A YOUNG	TH EXPLORATION, LLC	1/8+	957	29	NA	NA	NA	NA	NA	NA	NA
10*21428	V	5-23-16	FRANCIS R SMITH AND ANNA M SMITH	TH EXPLORATION, LLC	1/8+	957	37	NA	NA	NA	NA	NA	NA	NA
10*21434	V	5-23-16	CATHERINE HUMMEL	TH EXPLORATION, LLC	1/8+	957	33	NA	NA	NA	NA	NA	NA	NA

**WW-6A1 Supplement**

**Operator's Well No. Burch Ridge S-7HU**

Lease No.	Tags	Parcel	Lessor	Lessee	Royalty	Book	Page	Assignment	Assignment	Assignment	Assignment	Assignment	Assignment	Assignment
10*21451	V	5-23-16	RICHARD RICH AND KAREN RICH	TH EXPLORATION, LLC	1/8+	954	254	NA	NA	NA	NA	NA	NA	NA
10*21452	V	5-23-16	KIMBERLY COX	TH EXPLORATION, LLC	1/8+	954	262	NA	NA	NA	NA	NA	NA	NA
10*21498	V	5-23-16	MABEL SHILLINGBURG AND CLIFFORD SHILLINGBURG	TH EXPLORATION, LLC	1/8+	954	258	NA	NA	NA	NA	NA	NA	NA
10*21500	V	5-23-16	MATTHEW COULTER AND SIMONE COULTER	TH EXPLORATION, LLC	1/8+	954	245	NA	NA	NA	NA	NA	NA	NA
10*21501	V	5-23-16	EUGENIA E HOUSER	TH EXPLORATION, LLC	1/8+	954	241	NA	NA	NA	NA	NA	NA	NA
10*21502	V	5-23-16	DEBRA MURIN	TH EXPLORATION, LLC	1/8+	954	237	NA	NA	NA	NA	NA	NA	NA
10*21503	V	5-23-16	DARLENE M DAVIS	TH EXPLORATION, LLC	1/8+	954	233	NA	NA	NA	NA	NA	NA	NA
10*21562	V	5-23-16	MARY ETTA TAYLOR AND GARY W TAYLOR	TH EXPLORATION, LLC	1/8+	958	414	NA	NA	NA	NA	NA	NA	NA
10*21563	V	5-23-16	DAVID R TAYLOR AND MARIA TAYLOR	TH EXPLORATION, LLC	1/8+	958	422	NA	NA	NA	NA	NA	NA	NA
10*21565	V	5-23-16	KORENE SUE LANTZ	TH EXPLORATION, LLC	1/8+	957	462	NA	NA	NA	NA	NA	NA	NA
10*21566	V	5-23-16	HERBERT M TAYLOR AND LENORA E TAYLOR	TH EXPLORATION, LLC	1/8+	958	418	NA	NA	NA	NA	NA	NA	NA
10*21615	V	5-23-16	GARY PARSONS AND JOANN J PARSONS	TH EXPLORATION, LLC	1/8+	959	347	NA	NA	NA	NA	NA	NA	NA
10*21626	V	5-23-16	CLARENCE RANDALL EMERY AND PAULA JEAN EMERY	TH EXPLORATION, LLC	1/8+	958	344	NA	NA	NA	NA	NA	NA	NA
10*21632	V	5-23-16	JOHN ARLES EMERY	TH EXPLORATION, LLC	1/8+	959	339	NA	NA	NA	NA	NA	NA	NA

WW-6A1 Supplement

Operator's Well No. Burch Ridge S-7HU

Lease No.	Tags	Parcel	Lessor	Lessee	Royalty	Book	Page	Assignment	Assignment	Assignment	Assignment	Assignment	Assignment	Assignment
10*21655	V	5-23-16	STANLEY GUSTELY	TH EXPLORATION, LLC	1/8+	965	206	NA	NA	NA	NA	NA	NA	NA
10*21656	V	5-23-16	JOHN OBLOY AND JANET L OBLOY	TH EXPLORATION, LLC	1/8+	959	331	NA	NA	NA	NA	NA	NA	NA
10*21657	V	5-23-16	RONALD J SALKOVICK JR & SANDRA SALKOVICK	TH EXPLORATION, LLC	1/8+	958	373	NA	NA	NA	NA	NA	NA	NA
10*21774	V	5-23-16	JOYCE KAY BURTON AND SAMUEL C BURTON	TH EXPLORATION, LLC	1/8+	957	467	NA	NA	NA	NA	NA	NA	NA
10*21813	V	5-23-16	STUART WHITE AND BETTY WHITE	TH EXPLORATION, LLC	1/8+	958	352	NA	NA	NA	NA	NA	NA	NA
10*21815	V	5-23-16	JAMES NEAL EMERY AND RENEE R EMERY	TH EXPLORATION, LLC	1/8+	958	348	NA	NA	NA	NA	NA	NA	NA
10*21816	V	5-23-16	CINDY GREEN AND LARRY GREEN	TH EXPLORATION, LLC	1/8+	958	356	NA	NA	NA	NA	NA	NA	NA
10*21817	V	5-23-16	MARY LOU HLINKA AND RICHARD G HLINKA SR	TH EXPLORATION, LLC	1/8+	959	514	NA	NA	NA	NA	NA	NA	NA
10*21819	V	5-23-16	MARY CATHERINE THOMS OTT	TH EXPLORATION, LLC	1/8+	958	360	NA	NA	NA	NA	NA	NA	NA
10*21820	V	5-23-16	MARION DAVID OTT & JANICE L OTT	TH EXPLORATION, LLC	1/8+	959	506	NA	NA	NA	NA	NA	NA	NA
10*21832	V	5-23-16	MARQUITA CLYBURN	TH EXPLORATION, LLC	1/8+	959	510	NA	NA	NA	NA	NA	NA	NA
10*21886	V	5-23-16	THEODORE GROUNDS & ROBERTA H GROUNDS	TH EXPLORATION, LLC	1/8+	957	117	NA	NA	NA	NA	NA	NA	NA
10*21948	V	5-23-16	BARBARA H COAKLEY	TH EXPLORATION, LLC	1/8+	960	66	NA	NA	NA	NA	NA	NA	NA
10*21949	V	5-23-16	ROBIN ADAIR GUMP AND LOUIS M GUMP	TH EXPLORATION, LLC	1/8+	960	70	NA	NA	NA	NA	NA	NA	NA

WW-6A1 Supplement

Operator's Well No. Burch Ridge S-7HU

Lease No.	Tags	Parcel	Lessor	Lessee	Royalty	Book	Page	Assignment	Assignment	Assignment	Assignment	Assignment	Assignment	Assignment
10*21950	V	5-23-16	JUDITH A TAYLOR	TH EXPLORATION, LLC	1/8+	960	74	NA	NA	NA	NA	NA	NA	NA
10*21951	V	5-23-16	CHARLES DOUGLAS LANE	TH EXPLORATION, LLC	1/8+	960	77	NA	NA	NA	NA	NA	NA	NA
10*21994	V	5-23-16	MELISSA L DARROW	TH EXPLORATION, LLC	1/8+	954	328	NA	NA	NA	NA	NA	NA	NA
10*22013	V	5-23-16	CHARLES J KNOX	TH EXPLORATION, LLC	1/8+	966	112	NA	NA	NA	NA	NA	NA	NA
10*22014	V	5-23-16	SHERMAN E KNOX JR	TH EXPLORATION, LLC	1/8+	966	108	NA	NA	NA	NA	NA	NA	NA
10*22018	V	5-23-16	KATHLEEN ROBERTSON	TH EXPLORATION, LLC	1/8+	960	539	NA	NA	NA	NA	NA	NA	NA
10*22026	V	5-23-16	KEVIN D CHURCH	TH EXPLORATION, LLC	1/8+	957	49	NA	NA	NA	NA	NA	NA	NA
10*22027	V	5-23-16	STEPHEN C EMERY AND CATHY J EMERY	TH EXPLORATION, LLC	1/8+	954	310	NA	NA	NA	NA	NA	NA	NA
10*22093	V	5-23-16	TODD LEARN AND KENDA LEARN	TH EXPLORATION, LLC	1/8+	954	314	NA	NA	NA	NA	NA	NA	NA
10*22102	V	5-23-16	BONNIE LOU GRUBER	TH EXPLORATION, LLC	1/8+	954	302	NA	NA	NA	NA	NA	NA	NA
10*22128	V	5-23-16	BETTY PYSELL	TH EXPLORATION, LLC	1/8+	961	433	NA	NA	NA	NA	NA	NA	NA
10*22142	V	5-23-16	CHERYL L HILL	TH EXPLORATION, LLC	1/8+	961	423	NA	NA	NA	NA	NA	NA	NA
10*22143	V	5-23-16	WANDA J RIDING AND GERALD R RIDING	TH EXPLORATION, LLC	1/8+	961	426	NA	NA	NA	NA	NA	NA	NA
10*22144	V	5-23-16	VICKY STRAUSS AND DENNIS A STRAUSS	TH EXPLORATION, LLC	1/8+	961	529	NA	NA	NA	NA	NA	NA	NA

WW-6A1 Supplement

Operator's Well No. Burch Ridge S-7HU

Lease No.	Tags	Parcel	Lessor	Lessee	Royalty	Book	Page	Assignment	Assignment	Assignment	Assignment	Assignment	Assignment	Assignment
10*22165	V	5-23-16	DEBRA L LYSESKI AND GERALD A LYSESKI	TH EXPLORATION, LLC	1/8+	954	306	NA	NA	NA	NA	NA	NA	NA
10*22178	V	5-23-16	ANGELA HENTHORN AND WILLIAM R HENTHORN	TH EXPLORATION, LLC	1/8+	972	58	NA	NA	NA	NA	NA	NA	NA
10*22287	V	5-23-16	MISSY JONES AND MICHAEL JONES	TH EXPLORATION, LLC	1/8+	962	195	NA	NA	NA	NA	NA	NA	NA
10*22332	V	5-23-16	DORIS WEST AND ROBERT WEST	TH EXPLORATION, LLC	1/8+	962	542	NA	NA	NA	NA	NA	NA	NA
10*22339	V	5-23-16	BETTY LEE HOWARD LOY	TH EXPLORATION, LLC	1/8+	963	392	NA	NA	NA	NA	NA	NA	NA
10*22436	V	5-23-16	TESSEAN FAMILY REVOCABLE LIVING TRUST	TH EXPLORATION, LLC	1/8+	963	626	NA	NA	NA	NA	NA	NA	NA
10*22437	V	5-23-16	SHERRY L IMRIE AND DANIEL IMRIE JR	TH EXPLORATION, LLC	1/8+	963	631	NA	NA	NA	NA	NA	NA	NA
10*22440	V	5-23-16	EUGENE FANKHAUSER	TH EXPLORATION, LLC	1/8+	963	153	NA	NA	NA	NA	NA	NA	NA
10*22443	V	5-23-16	GATHA CHAMBERS	TH EXPLORATION, LLC	1/8+	963	622	NA	NA	NA	NA	NA	NA	NA
10*22450	V	5-23-16	JUDY ANN MERCER	TH EXPLORATION, LLC	1/8+	963	634	NA	NA	NA	NA	NA	NA	NA
10*22503	V	5-23-16	KENNETH R SHAW AND DONNA K SHAW	TH EXPLORATION, LLC	1/8+	966	518	NA	NA	NA	NA	NA	NA	NA
10*22504	V	5-23-16	MELVIN FANKHAUSER	TH EXPLORATION, LLC	1/8+	974	351	NA	NA	NA	NA	NA	NA	NA
10*22505	V	5-23-16	JAMES D DRAKE AND DONNA K DRAKE	TH EXPLORATION, LLC	1/8+	964	425	NA	NA	NA	NA	NA	NA	NA
10*22509	V	5-23-16	RANDY BERISFORD AND LINDA JO BERISFORD	TH EXPLORATION, LLC	1/8+	964	429	NA	NA	NA	NA	NA	NA	NA

**WW-6A1 Supplement**

**Operator's Well No. Burch Ridge S-7HU**

Lease No.	Tags	Parcel	Lessor	Lessee	Royalty	Book	Page	Assignment	Assignment	Assignment	Assignment	Assignment	Assignment	Assignment
10*22560	V	5-23-16	RONALD JOE KELLER	TH EXPLORATION, LLC	1/8+	965	485	NA	NA	NA	NA	NA	NA	NA
10*22592	V	5-23-16	RUSSELL W ROGERSON AND SUSAN ROGERSON	TH EXPLORATION, LLC	1/8+	966	119	NA	NA	NA	NA	NA	NA	NA
10*22593	V	5-23-16	RONALD E ROGERSON	TH EXPLORATION, LLC	1/8+	966	116	NA	NA	NA	NA	NA	NA	NA
10*22594	V	5-23-16	JAMES WADE	TH EXPLORATION, LLC	1/8+	965	481	NA	NA	NA	NA	NA	NA	NA
10*22609	V	5-23-16	KATHY JO CULLUM	TH EXPLORATION, LLC	1/8+	966	514	NA	NA	NA	NA	NA	NA	NA
10*22613	V	5-23-16	JEWEL L CAMPBELL	TH EXPLORATION, LLC	1/8+	966	510	NA	NA	NA	NA	NA	NA	NA
10*22779	V	5-23-16	STEVEN WADE	TH EXPLORATION, LLC	1/8+	968	424	NA	NA	NA	NA	NA	NA	NA
10*22809	V	5-23-16	MARGARET C MCMURRY & WILLIAM F MCMURRY	TH EXPLORATION, LLC	1/8+	972	54	NA	NA	NA	NA	NA	NA	NA
10*22811	V	5-23-16	ROBERT E ROGERSON	TH EXPLORATION, LLC	1/8+	972	64	NA	NA	NA	NA	NA	NA	NA
10*22812	V	5-23-16	JOSEPH F GOBLOWSKY	TH EXPLORATION, LLC	1/8+	968	428	NA	NA	NA	NA	NA	NA	NA
10*22813	V	5-23-16	WANDA M. BLAKE	TH EXPLORATION, LLC	1/8+	974	171	NA	NA	NA	NA	NA	NA	NA
10*23166	V	5-23-16	JAMES DAVID CRANDALL	TH EXPLORATION, LLC	1/8+	984	48	NA	NA	NA	NA	NA	NA	NA
10*23168	V	5-23-16	JASON WADE	TH EXPLORATION, LLC	1/8+	966	506	NA	NA	NA	NA	NA	NA	NA
10*23368	V	5-23-16	ROSE MARIE CAMPBELL	TH EXPLORATION, LLC	1/8+	988	447	NA	NA	NA	NA	NA	NA	NA

WW-6A1 Supplement

Operator's Well No. Burch Ridge S-7HU

Lease No.	Tags	Parcel	Lessor	Lessee	Royalty	Book	Page	Assignment	Assignment	Assignment	Assignment	Assignment	Assignment	Assignment
10*23369	V	5-23-16	STEFANIE CIRILLI AND MATTHEW CIRILLI	TH EXPLORATION, LLC	1/8+	988	451	NA	NA	NA	NA	NA	NA	NA
10*23370	V	5-23-16	DENVER J TAYLOR	TH EXPLORATION, LLC	1/8+	988	454	NA	NA	NA	NA	NA	NA	NA
10*23371	V	5-23-16	JONNA MARPLE AND ERIK MARPLE	TH EXPLORATION, LLC	1/8+	988	442	NA	NA	NA	NA	NA	NA	NA
10*23398	V	5-23-16	JON GUSTELY AND MARILYN NIJE	TH EXPLORATION, LLC	1/8+	1008	12	NA	NA	NA	NA	NA	NA	NA
10*23410	V	5-23-16	JENNA WADE	TH EXPLORATION, LLC	1/8+	1008	16	NA	NA	NA	NA	NA	NA	NA
10*23428	V	5-23-16	DAVID L SNYDER	TH EXPLORATION, LLC	1/8+	1008	313	NA	NA	NA	NA	NA	NA	NA
10*23444	V	5-23-16	JENNIFER CUICHTA AND KEVIN CUICHTA	TH EXPLORATION, LLC	1/8+	1008	310	NA	NA	NA	NA	NA	NA	NA
10*23505	V	5-23-16	RENEE KELLAR	TH EXPLORATION, LLC	1/8+	971	633	NA	NA	NA	NA	NA	NA	NA
10*23727	V	5-23-16	LISA TUCKER AND FRANCIS TUCKER	TH EXPLORATION, LLC	1/8+	1011	525	NA	NA	NA	NA	NA	NA	NA
10*23756	V	5-23-16	KAREN DRAKE AND JEFF DRAKE	TH EXPLORATION, LLC	1/8+	1012	182	NA	NA	NA	NA	NA	NA	NA
10*23757	V	5-23-16	DAVID DRAKE	TH EXPLORATION, LLC	1/8+	1012	187	NA	NA	NA	NA	NA	NA	NA
10*23826	V	5-23-16	NANCY C DWYER AND WENDEL MARTINKOVIC	TH EXPLORATION, LLC	1/8+	1017	6	NA	NA	NA	NA	NA	NA	NA
10*23838	V	5-23-16	RONALD DEAN YOHO & VICTORIA LYNN YOHO	TH EXPLORATION, LLC	1/8+	1017	1	NA	NA	NA	NA	NA	NA	NA
10*23883	V	5-23-16	VICKI ANN WILLIAMS & WILLIAM J WILLIAMS	TH EXPLORATION, LLC	1/8+	1016	644	NA	NA	NA	NA	NA	NA	NA

WW-6A1 Supplement

Operator's Well No. Burch Ridge S-7HU

Lease No.	Tags	Parcel	Lessor	Lessee	Royalty	Book	Page	Assignment	Assignment	Assignment	Assignment	Assignment	Assignment	Assignment
10*24274	V	5-23-16	JO ELLEN GUSTELY	TH EXPLORATION, LLC	1/8+	1023	527	NA	NA	NA	NA	NA	NA	NA
10*24483	V	5-23-16	SUSAN AND KEVIN J ALFRED	TH EXPLORATION, LLC	1/8+	1025	401	NA	NA	NA	NA	NA	NA	NA
10*24751	V	5-23-16	WILLIAM D AND KIM TAYLOR	TH EXPLORATION, LLC	1/8+	1027	315	NA	NA	NA	NA	NA	NA	NA
10*24752	V	5-23-16	PATTI KENNEDY	TH EXPLORATION, LLC	1/8+	1027	312	NA	NA	NA	NA	NA	NA	NA
10*24917	V	5-23-16	WALTER AND CONNIE J STREIGHT	TH EXPLORATION, LLC	1/8+	1027	95	NA	NA	NA	NA	NA	NA	NA
10*14847	W	5-23-17.4	LETHA RUCKMAN	GASTAR EXPLORATION USA, INC	1/8+	806	270	NA	NA	NA	NA	31/184 Gastar Exploration USA Inc to Atinum Marcellus I LLC	21/41 Gastar Exploration USA Inc to Gastar Exploration Inc	36/9 Gastar Exploration, Inc to TH Exploration II, LLC
10*14849	W	5-23-17.4	DAVID GUSTELY	GASTAR EXPLORATION USA, INC	1/8+	806	265	NA	NA	NA	NA	31/184 Gastar Exploration USA Inc to Atinum Marcellus I LLC	21/41 Gastar Exploration USA Inc to Gastar Exploration Inc	36/9 Gastar Exploration, Inc. to TH Exploration II, LLC
10*14853	W	5-23-17.4	DURWOOD WRIGHT	GASTAR EXPLORATION USA, INC	1/8+	809	507	NA	NA	NA	NA	31/184 Gastar Exploration USA Inc to Atinum Marcellus I LLC	21/41 Gastar Exploration USA Inc to Gastar Exploration Inc	36/9 Gastar Exploration, Inc to TH Exploration II, LLC
10*14861	W	5-23-17.4	NANCY WHITLATCH	GASTAR EXPLORATION USA, INC	1/8+	809	526	NA	NA	NA	NA	31/184 Gastar Exploration USA Inc to Atinum Marcellus I LLC	21/41 Gastar Exploration USA Inc to Gastar Exploration Inc	36/9 Gastar Exploration, Inc to TH Exploration II, LLC
10*14862	W	5-23-17.4	ANN GUSTELY	GASTAR EXPLORATION USA, INC	1/8+	809	568	NA	NA	NA	NA	31/184 Gastar Exploration USA Inc to Atinum Marcellus I LLC	21/41 Gastar Exploration USA Inc to Gastar Exploration Inc	36/9 Gastar Exploration, Inc to TH Exploration II, LLC
10*14864	W	5-23-17.4	CAROLYN DURWAY	GASTAR EXPLORATION USA, INC	1/8+	810	330	NA	NA	NA	NA	31/184 Gastar Exploration USA Inc to Atinum Marcellus I LLC	21/41 Gastar Exploration USA Inc to Gastar Exploration Inc	36/9 Gastar Exploration, Inc to TH Exploration II, LLC
10*14866	W	5-23-17.4	GARY CARMICHAEL	GASTAR EXPLORATION USA, INC	1/8+	810	316	NA	NA	NA	NA	31/184 Gastar Exploration USA Inc to Atinum Marcellus I LLC	21/41 Gastar Exploration USA Inc to Gastar Exploration Inc	36/9 Gastar Exploration, Inc to TH Exploration II, LLC
10*14868	W	5-23-17.4	WOODROW CAMPBELL, JR.	GASTAR EXPLORATION USA, INC	1/8+	813	454	NA	NA	NA	NA	31/184 Gastar Exploration USA Inc to Atinum Marcellus I LLC	21/41 Gastar Exploration USA Inc to Gastar Exploration Inc	36/9 Gastar Exploration, Inc to TH Exploration II, LLC
10*14869	W	5-23-17.4	RALPH VAUGHN TAYLOR	GASTAR EXPLORATION USA, INC	1/8+	813	561	NA	NA	NA	NA	31/184 Gastar Exploration USA Inc to Atinum Marcellus I LLC	21/41 Gastar Exploration USA Inc to Gastar Exploration Inc	36/9 Gastar Exploration, Inc to TH Exploration II, LLC
10*14870	W	5-23-17.4	DAVID CARMICHAEL	GASTAR EXPLORATION USA, INC	1/8+	816	16	NA	NA	NA	NA	31/184 Gastar Exploration USA Inc to Atinum Marcellus I LLC	21/41 Gastar Exploration USA Inc to Gastar Exploration Inc	36/9 Gastar Exploration, Inc to TH Exploration II, LLC



WW-6A1 Supplement

Operator's Well No. Burch Ridge S-7HU

Lease No.	Tags	Parcel	Lessor	Lessee	Royalty	Book	Page	Assignment	Assignment	Assignment	Assignment	Assignment	Assignment	Assignment
10*14872	W	5-23-17.4	DWG OIL & GAS ACQUISITIONS LLC	GASTAR EXPLORATION USA, INC	1/8+	817	312	NA	NA	NA	NA	31/184 Gastar Exploration USA Inc to Atinum Marcellus I LLC	21/41 Gastar Exploration USA Inc to Gastar Exploration Inc	36/9 Gastar Exploration, Inc to TH Exploration II, LLC
10*14873	W	5-23-17.4	RAYMOND MILLER	GASTAR EXPLORATION INC	1/8+	821	44	NA	NA	NA	NA	NA	NA	36/9 Gastar Exploration, Inc to TH Exploration II, LLC
10*14874	W	5-23-17.4	RICHARD MILLER	GASTAR EXPLORATION INC	1/8+	822	260	NA	NA	NA	NA	NA	NA	36/9 Gastar Exploration, Inc to TH Exploration II, LLC
10*14875	W	5-23-17.4	DAVID DRAKE	GASTAR EXPLORATION INC	1/8+	827	273	NA	NA	NA	NA	NA	NA	36/9 Gastar Exploration, Inc to TH Exploration II, LLC
10*14876	W	5-23-17.4	SHIRLEY LARGENT	GASTAR EXPLORATION INC	1/8+	827	228	NA	NA	NA	NA	NA	NA	36/9 Gastar Exploration, Inc to TH Exploration II, LLC
10*14877	W	5-23-17.4	GARY OBLOY	GASTAR EXPLORATION INC	1/8+	836	112	NA	NA	NA	NA	NA	NA	36/9 Gastar Exploration, Inc to TH Exploration II, LLC
10*14878	W	5-23-17.4	ARTHUR BRUCE COULTER	GASTAR EXPLORATION INC	1/8+	839	519	NA	NA	NA	NA	NA	NA	36/9 Gastar Exploration, Inc to TH Exploration II, LLC
10*14879	W	5-23-17.4	THERESA RINE	GASTAR EXPLORATION INC	1/8+	840	162	NA	NA	NA	NA	NA	NA	36/9 Gastar Exploration, Inc to TH Exploration II, LLC
10*14880	W	5-23-17.4	IRIS LUCAS	GASTAR EXPLORATION INC	1/8+	849	545	NA	NA	NA	NA	NA	NA	36/9 Gastar Exploration, Inc to TH Exploration II, LLC
10*14881	W	5-23-17.4	MARY WHITLATCH	GASTAR EXPLORATION INC	1/8+	849	548	NA	NA	NA	NA	NA	NA	36/9 Gastar Exploration, Inc to TH Exploration II, LLC
10*14882	W	5-23-17.4	GARY RINE	GASTAR EXPLORATION INC	1/8+	849	551	NA	NA	NA	NA	NA	NA	36/9 Gastar Exploration, Inc to TH Exploration II, LLC
10*14883	W	5-23-17.4	PAUL WISE	GASTAR EXPLORATION INC	1/8+	852	252	NA	NA	NA	NA	NA	NA	36/9 Gastar Exploration, Inc to TH Exploration II, LLC
10*14884	W	5-23-17.4	RENEE HAGERTY	GASTAR EXPLORATION INC	1/8+	852	255	NA	NA	NA	NA	NA	NA	36/9 Gastar Exploration, Inc to TH Exploration II, LLC
10*14885	W	5-23-17.4	HOWARD RINE	GASTAR EXPLORATION INC	1/8+	854	601	NA	NA	NA	NA	NA	NA	36/9 Gastar Exploration, Inc to TH Exploration II, LLC
10*14886	W	5-23-17.4	JODI YOHO	GASTAR EXPLORATION INC	1/8+	854	604	NA	NA	NA	NA	NA	NA	36/9 Gastar Exploration, Inc to TH Exploration II, LLC

WW-6A1 Supplement

Operator's Well No. Burch Ridge S-7HU

Lease No.	Tags	Parcel	Lessor	Lessee	Royalty	Book	Page	Assignment	Assignment	Assignment	Assignment	Assignment	Assignment	Assignment
10*14887	W	5-23-17.4	CHRISTINA ROBERTS	GASTAR EXPLORATION INC	1/8+	867	392	NA	NA	NA	NA	NA	NA	36/9 Gastar Exploration, Inc to TH Exploration II, LLC
10*14888	W	5-23-17.4	DARLENE BUTLER	GASTAR EXPLORATION INC	1/8+	867	395	NA	NA	NA	NA	NA	NA	36/9 Gastar Exploration, Inc to TH Exploration II, LLC
10*14889	W	5-23-17.4	HAROLD YOHO	GASTAR EXPLORATION INC	1/8+	870	37	NA	NA	NA	NA	NA	NA	36/9 Gastar Exploration, Inc to TH Exploration II, LLC
10*14890	W	5-23-17.4	HENRY MALONE JR	GASTAR EXPLORATION INC	1/8+	870	40	NA	NA	NA	NA	NA	NA	36/9 Gastar Exploration, Inc to TH Exploration II, LLC
10*14891	W	5-23-17.4	NANCY F FYE AND STEPHEN M FYE	GASTAR EXPLORATION INC	1/8+	885	606	NA	NA	NA	NA	NA	NA	36/9 Gastar Exploration, Inc to TH Exploration II, LLC
10*16034	W	5-23-17.4	GASTON FAMILY INVESTMENTS LLC	TH EXPLORATION, LLC	1/8+	902	163	NA	NA	NA	NA	NA	NA	NA
10*16648	W	5-23-17.4	GASTAR EXPLORATION USA INC	TH EXPLORATION, LLC	1/8+	894	278	NA	NA	NA	NA	NA	NA	NA
10*17502	W	5-23-17.4	PATRICIA E GUSTELY	TH EXPLORATION, LLC	1/8+	942	334	NA	NA	NA	NA	NA	NA	NA
10*17539	W	5-23-17.4	JOANN HAGERTY	TH EXPLORATION, LLC	1/8+	942	342	NA	NA	NA	NA	NA	NA	NA
10*17540	W	5-23-17.4	MONTY ESTEL	TH EXPLORATION, LLC	1/8+	941	624	NA	NA	NA	NA	NA	NA	NA
10*17541	W	5-23-17.4	ROBERT D STRAWN AND TAMMY J STRAWN	TH EXPLORATION, LLC	1/8+	942	21	NA	NA	NA	NA	NA	NA	NA
10*17542	W	5-23-17.4	JEFFREY G HAZEL AND SHEILA M HAZEL	TH EXPLORATION, LLC	1/8+	942	12	NA	NA	NA	NA	NA	NA	NA
10*17543	W	5-23-17.4	CARL EDWARD MCCOY AND CAROLYN SUE MCCOY	TH EXPLORATION, LLC	1/8+	942	15	NA	NA	NA	NA	NA	NA	NA
10*17544	W	5-23-17.4	DEBORAH LYNN SCHWING	TH EXPLORATION, LLC	1/8+	942	377	NA	NA	NA	NA	NA	NA	NA
10*17545	W	5-23-17.4	LINDA SWOPE	TH EXPLORATION, LLC	1/8+	942	24	NA	NA	NA	NA	NA	NA	NA

**WW-6A1 Supplement**

**Operator's Well No. Burch Ridge S-7HU**

Lease No.	Tags	Parcel	Lessor	Lessee	Royalty	Book	Page	Assignment	Assignment	Assignment	Assignment	Assignment	Assignment	Assignment
10*17546	W	5-23-17.4	SAMUEL EARL FRANCIS AND ALICE L FRANCIS	TH EXPLORATION, LLC	1/8+	942	374	NA	NA	NA	NA	NA	NA	NA
10*17593	W	5-23-17.4	REBECCA HAGERTY	TH EXPLORATION, LLC	1/8+	942	350	NA	NA	NA	NA	NA	NA	NA
10*17594	W	5-23-17.4	MEGAN HAGERTY	TH EXPLORATION, LLC	1/8+	942	362	NA	NA	NA	NA	NA	NA	NA
10*17595	W	5-23-17.4	THOMAS E RINE AND MARY P RINE	TH EXPLORATION, LLC	1/8+	929	572	NA	NA	NA	NA	NA	NA	NA
10*17640	W	5-23-17.4	PATRICIA A GARCAR	TH EXPLORATION, LLC	1/8+	942	8	NA	NA	NA	NA	NA	NA	NA
10*17679	W	5-23-17.4	NORMA J ASH	TH EXPLORATION, LLC	1/8+	944	130	NA	NA	NA	NA	NA	NA	NA
10*17680	W	5-23-17.4	DAVID E CHURCH	TH EXPLORATION, LLC	1/8+	932	424	NA	NA	NA	NA	NA	NA	NA
10*17681	W	5-23-17.4	WALTER E LOSEY AND CINDY L LOSEY	TH EXPLORATION, LLC	1/8+	942	338	NA	NA	NA	NA	NA	NA	NA
10*17682	W	5-23-17.4	JAMES E GARLOCH AND MARY K GARLOCH	TH EXPLORATION, LLC	1/8+	935	68	NA	NA	NA	NA	NA	NA	NA
10*17683	W	5-23-17.4	PATRICK HAGERTY AND DALANE HAGERTY	TH EXPLORATION, LLC	1/8+	942	358	NA	NA	NA	NA	NA	NA	NA
10*17684	W	5-23-17.4	DAVID MCCOY AND LORI MCCOY	TH EXPLORATION, LLC	1/8+	942	18	NA	NA	NA	NA	NA	NA	NA
10*17715	W	5-23-17.4	ROBERT A SANDS AND JOYCE A SANDS	TH EXPLORATION, LLC	1/8+	942	354	NA	NA	NA	NA	NA	NA	NA
10*17719	W	5-23-17.4	ROBERT R DARROW	TH EXPLORATION, LLC	1/8+	942	380	NA	NA	NA	NA	NA	NA	NA
10*17720	W	5-23-17.4	WILLIAM KOTSON AND DEBRA KOTSON	TH EXPLORATION, LLC	1/8+	938	507	NA	NA	NA	NA	NA	NA	NA

WW-6A1 Supplement

Operator's Well No. Burch Ridge S-7HU

Lease No.	Tags	Parcel	Lessor	Lessee	Royalty	Book	Page	Assignment	Assignment	Assignment	Assignment	Assignment	Assignment	Assignment
10*17775	W	5-23-17.4	HAROLD H HAGERTY AND DEBORAH M HAGERTY	TH EXPLORATION, LLC	1/8+	942	370	NA	NA	NA	NA	NA	NA	NA
10*17776	W	5-23-17.4	JAMES GARCAR AND MELISSA GARCAR	TH EXPLORATION, LLC	1/8+	941	627	NA	NA	NA	NA	NA	NA	NA
10*17824	W	5-23-17.4	SARA FULTON	TH EXPLORATION, LLC	1/8+	942	384	NA	NA	NA	NA	NA	NA	NA
10*17901	W	5-23-17.4	ROBYN HAGERTY	TH EXPLORATION, LLC	1/8+	924	602	NA	NA	NA	NA	NA	NA	NA
10*17965	W	5-23-17.4	ROBERT DAVID BARNES AND RHONDA BARNES	TH EXPLORATION, LLC	1/8+	942	366	NA	NA	NA	NA	NA	NA	NA
10*18176	W	5-23-17.4	CRYSTAL M HOOKER AND JAMES HOOKER	TH EXPLORATION, LLC	1/8+	929	568	NA	NA	NA	NA	NA	NA	NA
10*18247	W	5-23-17.4	MILDRED S KIRKPATRICK	TH EXPLORATION, LLC	1/8+	917	132	NA	NA	NA	NA	NA	NA	NA
10*18320	W	5-23-17.4	SAMUEL F HENRY	TH EXPLORATION, LLC	1/8+	931	246	NA	NA	NA	NA	NA	NA	NA
10*18329	W	5-23-17.4	COLLEEN HAGERTY	TH EXPLORATION, LLC	1/8+	929	560	NA	NA	NA	NA	NA	NA	NA
10*18367	W	5-23-17.4	WALTER C SCHUBERT AND BARBARA A SCHUBERT	TH EXPLORATION, LLC	1/8+	931	377	NA	NA	NA	NA	NA	NA	NA
10*18368	W	5-23-17.4	ROBERTA K MILLER	TH EXPLORATION, LLC	1/8+	931	457	NA	NA	NA	NA	NA	NA	NA
10*18371	W	5-23-17.4	HERMAN D ESTEL	TH EXPLORATION, LLC	1/8+	931	461	NA	NA	NA	NA	NA	NA	NA
10*18386	W	5-23-17.4	JOSEPH R RINE AND JENNIFER M RINE	TH EXPLORATION, LLC	1/8+	932	492	NA	NA	NA	NA	NA	NA	NA
10*18598	W	5-23-17.4	MARK E GUSTELY	TH EXPLORATION, LLC	1/8+	935	52	NA	NA	NA	NA	NA	NA	NA

**WW-6A1 Supplement**

**Operator's Well No. Burch Ridge S-7HU**

Lease No.	Tags	Parcel	Lessor	Lessee	Royalty	Book	Page	Assignment	Assignment	Assignment	Assignment	Assignment	Assignment	Assignment
10*18795	W	5-23-17.4	GASTON FAMILY INVESTMENTS LLC	TH EXPLORATION, LLC	1/8+	959	502	NA	NA	NA	NA	NA	NA	NA
10*18994	W	5-23-17.4	SHIRLEY ANN DRAKE	TH EXPLORATION, LLC	1/8+	940	137	NA	NA	NA	NA	NA	NA	NA
10*19736	W	5-23-17.4	DOROTHY HLINKA	TH EXPLORATION, LLC	1/8+	944	571	NA	NA	NA	NA	NA	NA	NA
10*21084	W	5-23-17.4	RANDALL C ROGERSON & TRACY LYNN ROGERSON	TH EXPLORATION, LLC	1/8+	949	368	NA	NA	NA	NA	NA	NA	NA
10*21217	W	5-23-17.4	KEITH JAY FISCHER AND DAWN M FISCHER	TH EXPLORATION, LLC	1/8+	952	643	NA	NA	NA	NA	NA	NA	NA
10*21425	W	5-23-17.4	ORIE N YOUNG AND BERNIE A YOUNG	TH EXPLORATION, LLC	1/8+	957	29	NA	NA	NA	NA	NA	NA	NA
10*21428	W	5-23-17.4	FRANCIS R SMITH AND ANNA M SMITH	TH EXPLORATION, LLC	1/8+	957	37	NA	NA	NA	NA	NA	NA	NA
10*21434	W	5-23-17.4	CATHERINE HUMMEL	TH EXPLORATION, LLC	1/8+	957	33	NA	NA	NA	NA	NA	NA	NA
10*21451	W	5-23-17.4	RICHARD RICH AND KAREN RICH	TH EXPLORATION, LLC	1/8+	954	254	NA	NA	NA	NA	NA	NA	NA
10*21498	W	5-23-17.4	MABEL SHILLINGBURG AND CLIFFORD SHILLINGBURG	TH EXPLORATION, LLC	1/8+	954	258	NA	NA	NA	NA	NA	NA	NA
10*21500	W	5-23-17.4	MATTHEW COULTER AND SIMONE COULTER	TH EXPLORATION, LLC	1/8+	954	245	NA	NA	NA	NA	NA	NA	NA
10*21501	W	5-23-17.4	EUGENIA E HOUSER	TH EXPLORATION, LLC	1/8+	954	241	NA	NA	NA	NA	NA	NA	NA
10*21502	W	5-23-17.4	DEBRA MURIN	TH EXPLORATION, LLC	1/8+	954	237	NA	NA	NA	NA	NA	NA	NA
10*21503	W	5-23-17.4	DARLENE M DAVIS	TH EXPLORATION, LLC	1/8+	954	233	NA	NA	NA	NA	NA	NA	NA

**WW-6A1 Supplement**

**Operator's Well No. Burch Ridge S-7HU**

Lease No.	Tags	Parcel	Lessor	Lessee	Royalty	Book	Page	Assignment	Assignment	Assignment	Assignment	Assignment	Assignment	Assignment
10*21615	W	5-23-17.4	GARY PARSONS AND JOANN J PARSONS	TH EXPLORATION, LLC	1/8+	959	347	NA	NA	NA	NA	NA	NA	NA
10*21626	W	5-23-17.4	CLARENCE RANDALL EMERY AND PAULA JEAN EMERY	TH EXPLORATION, LLC	1/8+	958	344	NA	NA	NA	NA	NA	NA	NA
10*21632	W	5-23-17.4	JOHN ARLES EMERY	TH EXPLORATION, LLC	1/8+	959	339	NA	NA	NA	NA	NA	NA	NA
10*21655	W	5-23-17.4	STANLEY GUSTELY	TH EXPLORATION, LLC	1/8+	965	206	NA	NA	NA	NA	NA	NA	NA
10*21656	W	5-23-17.4	JOHN OBLOY AND JANET L OBLOY	TH EXPLORATION, LLC	1/8+	959	331	NA	NA	NA	NA	NA	NA	NA
10*21657	W	5-23-17.4	RONALD J SALKOVICK JR & SANDRA SALKOVICK	TH EXPLORATION, LLC	1/8+	958	373	NA	NA	NA	NA	NA	NA	NA
10*21813	W	5-23-17.4	STUART WHITE AND BETTY WHITE	TH EXPLORATION, LLC	1/8+	958	352	NA	NA	NA	NA	NA	NA	NA
10*21815	W	5-23-17.4	JAMES NEAL EMERY AND RENEE R EMERY	TH EXPLORATION, LLC	1/8+	958	348	NA	NA	NA	NA	NA	NA	NA
10*21816	W	5-23-17.4	CINDY GREEN AND LARRY GREEN	TH EXPLORATION, LLC	1/8+	958	356	NA	NA	NA	NA	NA	NA	NA
10*21817	W	5-23-17.4	MARY LOU HLINKA AND RICHARD G HLINKA SR	TH EXPLORATION, LLC	1/8+	959	514	NA	NA	NA	NA	NA	NA	NA
10*21819	W	5-23-17.4	MARY CATHERINE THOMS OTT	TH EXPLORATION, LLC	1/8+	958	360	NA	NA	NA	NA	NA	NA	NA
10*21820	W	5-23-17.4	MARION DAVID OTT & JANICE L OTT	TH EXPLORATION, LLC	1/8+	959	506	NA	NA	NA	NA	NA	NA	NA
10*21832	W	5-23-17.4	MARQUITA CLYBURN	TH EXPLORATION, LLC	1/8+	959	510	NA	NA	NA	NA	NA	NA	NA
10*21886	W	5-23-17.4	THEODORE GROUNDS & ROBERTA H GROUNDS	TH EXPLORATION, LLC	1/8+	957	117	NA	NA	NA	NA	NA	NA	NA

**WW-6A1 Supplement**

**Operator's Well No. Burch Ridge S-7HU**

Lease No.	Tags	Parcel	Lessor	Lessee	Royalty	Book	Page	Assignment	Assignment	Assignment	Assignment	Assignment	Assignment	Assignment
10*21948	W	5-23-17.4	BARBARA H COAKLEY	TH EXPLORATION, LLC	1/8+	960	66	NA	NA	NA	NA	NA	NA	NA
10*21949	W	5-23-17.4	ROBIN ADAIR GUMP AND LOUIS M GUMP	TH EXPLORATION, LLC	1/8+	960	70	NA	NA	NA	NA	NA	NA	NA
10*21950	W	5-23-17.4	JUDITH A TAYLOR	TH EXPLORATION, LLC	1/8+	960	74	NA	NA	NA	NA	NA	NA	NA
10*21951	W	5-23-17.4	CHARLES DOUGLAS LANE	TH EXPLORATION, LLC	1/8+	960	77	NA	NA	NA	NA	NA	NA	NA
10*21994	W	5-23-17.4	MELISSA L DARROW	TH EXPLORATION, LLC	1/8+	954	328	NA	NA	NA	NA	NA	NA	NA
10*22013	W	5-23-17.4	CHARLES J KNOX	TH EXPLORATION, LLC	1/8+	966	112	NA	NA	NA	NA	NA	NA	NA
10*22014	W	5-23-17.4	SHERMAN E KNOX JR	TH EXPLORATION, LLC	1/8+	966	108	NA	NA	NA	NA	NA	NA	NA
10*22018	W	5-23-17.4	KATHLEEN ROBERTSON	TH EXPLORATION, LLC	1/8+	960	539	NA	NA	NA	NA	NA	NA	NA
10*22026	W	5-23-17.4	KEVIN D CHURCH	TH EXPLORATION, LLC	1/8+	957	49	NA	NA	NA	NA	NA	NA	NA
10*22027	W	5-23-17.4	STEPHEN C EMERY AND CATHY J EMERY	TH EXPLORATION, LLC	1/8+	954	310	NA	NA	NA	NA	NA	NA	NA
10*22093	W	5-23-17.4	TODD LEARN AND KENDA LEARN	TH EXPLORATION, LLC	1/8+	954	314	NA	NA	NA	NA	NA	NA	NA
10*22102	W	5-23-17.4	BONNIE LOU GRUBER	TH EXPLORATION, LLC	1/8+	954	302	NA	NA	NA	NA	NA	NA	NA
10*22128	W	5-23-17.4	BETTY PYSELL	TH EXPLORATION, LLC	1/8+	961	433	NA	NA	NA	NA	NA	NA	NA
10*22142	W	5-23-17.4	CHERYL L HILL	TH EXPLORATION, LLC	1/8+	961	423	NA	NA	NA	NA	NA	NA	NA

WW-6A1 Supplement

Operator's Well No. Burch Ridge S-7HU

Lease No.	Tags	Parcel	Lessor	Lessee	Royalty	Book	Page	Assignment	Assignment	Assignment	Assignment	Assignment	Assignment	Assignment
10*22143	W	5-23-17.4	WANDA J RIDING AND GERALD R RIDING	TH EXPLORATION, LLC	1/8+	961	426	NA	NA	NA	NA	NA	NA	NA
10*22144	W	5-23-17.4	VICKY STRAUSS AND DENNIS A STRAUSS	TH EXPLORATION, LLC	1/8+	961	529	NA	NA	NA	NA	NA	NA	NA
10*22165	W	5-23-17.4	DEBRA L LYESKI AND GERALD A LYESKI	TH EXPLORATION, LLC	1/8+	954	306	NA	NA	NA	NA	NA	NA	NA
10*22178	W	5-23-17.4	ANGELA HENTHORN AND WILLIAM R HENTHORN	TH EXPLORATION, LLC	1/8+	972	58	NA	NA	NA	NA	NA	NA	NA
10*22287	W	5-23-17.4	MISSY JONES AND MICHAEL JONES	TH EXPLORATION, LLC	1/8+	962	195	NA	NA	NA	NA	NA	NA	NA
10*22436	W	5-23-17.4	TESSEAN FAMILY REVOCABLE LIVING TRUST	TH EXPLORATION, LLC	1/8+	963	626	NA	NA	NA	NA	NA	NA	NA
10*22437	W	5-23-17.4	SHERRY L IMRIE AND DANIEL IMRIE JR	TH EXPLORATION, LLC	1/8+	963	631	NA	NA	NA	NA	NA	NA	NA
10*22440	W	5-23-17.4	EUGENE FANKHAUSER	TH EXPLORATION, LLC	1/8+	963	153	NA	NA	NA	NA	NA	NA	NA
10*22443	W	5-23-17.4	GATHA CHAMBERS	TH EXPLORATION, LLC	1/8+	963	622	NA	NA	NA	NA	NA	NA	NA
10*22450	W	5-23-17.4	JUDY ANN MERCER	TH EXPLORATION, LLC	1/8+	963	634	NA	NA	NA	NA	NA	NA	NA
10*22503	W	5-23-17.4	KENNETH R SHAW AND DONNA K SHAW	TH EXPLORATION, LLC	1/8+	966	518	NA	NA	NA	NA	NA	NA	NA
10*22504	W	5-23-17.4	MELVIN FANKHAUSER	TH EXPLORATION, LLC	1/8+	974	351	NA	NA	NA	NA	NA	NA	NA
10*22505	W	5-23-17.4	JAMES D DRAKE AND DONNA K DRAKE	TH EXPLORATION, LLC	1/8+	964	425	NA	NA	NA	NA	NA	NA	NA
10*22509	W	5-23-17.4	RANDY BERISFORD AND LINDA JO BERISFORD	TH EXPLORATION, LLC	1/8+	964	429	NA	NA	NA	NA	NA	NA	NA



**WW-6A1 Supplement**

**Operator's Well No. Burch Ridge S-7HU**

Lease No.	Tags	Parcel	Lessor	Lessee	Royalty	Book	Page	Assignment	Assignment	Assignment	Assignment	Assignment	Assignment	Assignment
10*22560	W	5-23-17.4	RONALD JOE KELLER	TH EXPLORATION, LLC	1/8+	965	485	NA	NA	NA	NA	NA	NA	NA
10*22592	W	5-23-17.4	RUSSELL W ROGERSON AND SUSAN ROGERSON	TH EXPLORATION, LLC	1/8+	966	119	NA	NA	NA	NA	NA	NA	NA
10*22593	W	5-23-17.4	RONALD E ROGERSON	TH EXPLORATION, LLC	1/8+	966	116	NA	NA	NA	NA	NA	NA	NA
10*22594	W	5-23-17.4	JAMES WADE	TH EXPLORATION, LLC	1/8+	965	481	NA	NA	NA	NA	NA	NA	NA
10*22609	W	5-23-17.4	KATHY JO CULLUM	TH EXPLORATION, LLC	1/8+	966	514	NA	NA	NA	NA	NA	NA	NA
10*22613	W	5-23-17.4	JEWEL L CAMPBELL	TH EXPLORATION, LLC	1/8+	966	510	NA	NA	NA	NA	NA	NA	NA
10*22779	W	5-23-17.4	STEVEN WADE	TH EXPLORATION, LLC	1/8+	968	424	NA	NA	NA	NA	NA	NA	NA
10*22809	W	5-23-17.4	MARGARET C MCMURRY & WILLIAM F MCMURRY	TH EXPLORATION, LLC	1/8+	972	54	NA	NA	NA	NA	NA	NA	NA
10*22811	W	5-23-17.4	ROBERT E ROGERSON	TH EXPLORATION, LLC	1/8+	972	64	NA	NA	NA	NA	NA	NA	NA
10*22812	W	5-23-17.4	JOSEPH F GOBLOWSKY	TH EXPLORATION, LLC	1/8+	968	428	NA	NA	NA	NA	NA	NA	NA
10*22813	W	5-23-17.4	WANDA M. BLAKE	TH EXPLORATION, LLC	1/8+	974	171	NA	NA	NA	NA	NA	NA	NA
10*23166	W	5-23-17.4	JAMES DAVID CRANDALL	TH EXPLORATION, LLC	1/8+	984	48	NA	NA	NA	NA	NA	NA	NA
10*23168	W	5-23-17.4	JASON WADE	TH EXPLORATION, LLC	1/8+	966	506	NA	NA	NA	NA	NA	NA	NA
10*23368	W	5-23-17.4	ROSE MARIE CAMPBELL	TH EXPLORATION, LLC	1/8+	988	447	NA	NA	NA	NA	NA	NA	NA

WW-6A1 Supplement

Operator's Well No. Burch Ridge S-7HU

Lease No.	Tags	Parcel	Lessor	Lessee	Royalty	Book	Page	Assignment	Assignment	Assignment	Assignment	Assignment	Assignment	Assignment
10*23369	W	5-23-17.4	STEFANIE CIRILLI AND MATTHEW CIRILLI	TH EXPLORATION, LLC	1/8+	988	451	NA	NA	NA	NA	NA	NA	NA
10*23370	W	5-23-17.4	DENVER J TAYLOR	TH EXPLORATION, LLC	1/8+	988	454	NA	NA	NA	NA	NA	NA	NA
10*23371	W	5-23-17.4	JONNA MARPLE AND ERIK MARPLE	TH EXPLORATION, LLC	1/8+	988	442	NA	NA	NA	NA	NA	NA	NA
10*23398	W	5-23-17.4	JON GUSTELY AND MARILYN NIJE	TH EXPLORATION, LLC	1/8+	1008	12	NA	NA	NA	NA	NA	NA	NA
10*23410	W	5-23-17.4	JENNA WADE	TH EXPLORATION, LLC	1/8+	1008	16	NA	NA	NA	NA	NA	NA	NA
10*23428	W	5-23-17.4	DAVID L SNYDER	TH EXPLORATION, LLC	1/8+	1008	313	NA	NA	NA	NA	NA	NA	NA
10*23444	W	5-23-17.4	JENNIFER CUICHTA AND KEVIN CUICHTA	TH EXPLORATION, LLC	1/8+	1008	310	NA	NA	NA	NA	NA	NA	NA
10*23505	W	5-23-17.4	RENEE KELLAR	TH EXPLORATION, LLC	1/8+	971	633	NA	NA	NA	NA	NA	NA	NA
10*23756	W	5-23-17.4	KAREN DRAKE AND JEFF DRAKE	TH EXPLORATION, LLC	1/8+	1012	182	NA	NA	NA	NA	NA	NA	NA
10*23757	W	5-23-17.4	DAVID DRAKE	TH EXPLORATION, LLC	1/8+	1012	187	NA	NA	NA	NA	NA	NA	NA
10*23826	W	5-23-17.4	NANCY C DWYER AND WENDEL MARTINKOVIC	TH EXPLORATION, LLC	1/8+	1017	6	NA	NA	NA	NA	NA	NA	NA
10*23883	W	5-23-17.4	VICKI ANN WILLIAMS & WILLIAM J WILLIAMS	TH EXPLORATION, LLC	1/8+	1016	644	NA	NA	NA	NA	NA	NA	NA
10*24274	W	5-23-17.4	JO ELLEN GUSTELY	TH EXPLORATION, LLC	1/8+	1023	527	NA	NA	NA	NA	NA	NA	NA
10*24483	W	5-23-17.4	SUSAN AND KEVIN J ALFRED	TH EXPLORATION, LLC	1/8+	1025	401	NA	NA	NA	NA	NA	NA	NA

WW-6A1 Supplement

Operator's Well No. Burch Ridge S-7HU

Lease No.	Tags	Parcel	Lessor	Lessee	Royalty	Book	Page	Assignment	Assignment	Assignment	Assignment	Assignment	Assignment	Assignment
10*24751	W	5-23-17.4	WILLIAM D AND KIM TAYLOR	TH EXPLORATION, LLC	1/8+	1027	315	NA	NA	NA	NA	NA	NA	NA
10*24752	W	5-23-17.4	PATTI KENNEDY	TH EXPLORATION, LLC	1/8+	1027	312	NA	NA	NA	NA	NA	NA	NA
10*24917	W	5-23-17.4	WALTER AND CONNIE J STREIGHT	TH EXPLORATION, LLC	1/8+	1027	95	NA	NA	NA	NA	NA	NA	NA
10*14847	X	5-23-17	LETHA RUCKMAN	GASTAR EXPLORATION USA, INC	1/8+	806	270	NA	NA	NA	NA	31/184 Gastar Exploration USA Inc to Atinum Marcellus I LLC	21/41 Gastar Exploration USA Inc to Gastar Exploration Inc	36/9 Gastar Exploration, Inc to TH Exploration II, LLC
10*14849	X	5-23-17	DAVID GUSTELY	GASTAR EXPLORATION USA, INC	1/8+	806	265	NA	NA	NA	NA	31/184 Gastar Exploration USA Inc to Atinum Marcellus I LLC	21/41 Gastar Exploration USA Inc to Gastar Exploration Inc	36/9 Gastar Exploration, Inc. to TH Exploration II, LLC
10*14853	X	5-23-17	DURWOOD WRIGHT	GASTAR EXPLORATION USA, INC	1/8+	809	507	NA	NA	NA	NA	31/184 Gastar Exploration USA Inc to Atinum Marcellus I LLC	21/41 Gastar Exploration USA Inc to Gastar Exploration Inc	36/9 Gastar Exploration, Inc to TH Exploration II, LLC
10*14861	X	5-23-17	NANCY WHITLATCH	GASTAR EXPLORATION USA, INC	1/8+	809	526	NA	NA	NA	NA	31/184 Gastar Exploration USA Inc to Atinum Marcellus I LLC	21/41 Gastar Exploration USA Inc to Gastar Exploration Inc	36/9 Gastar Exploration, Inc to TH Exploration II, LLC
10*14862	X	5-23-17	ANN GUSTELY	GASTAR EXPLORATION USA, INC	1/8+	809	568	NA	NA	NA	NA	31/184 Gastar Exploration USA Inc to Atinum Marcellus I LLC	21/41 Gastar Exploration USA Inc to Gastar Exploration Inc	36/9 Gastar Exploration, Inc to TH Exploration II, LLC
10*14864	X	5-23-17	CAROLYN DURWAY	GASTAR EXPLORATION USA, INC	1/8+	810	330	NA	NA	NA	NA	31/184 Gastar Exploration USA Inc to Atinum Marcellus I LLC	21/41 Gastar Exploration USA Inc to Gastar Exploration Inc	36/9 Gastar Exploration, Inc to TH Exploration II, LLC
10*14866	X	5-23-17	GARY CARMICHAEL	GASTAR EXPLORATION USA, INC	1/8+	810	316	NA	NA	NA	NA	31/184 Gastar Exploration USA Inc to Atinum Marcellus I LLC	21/41 Gastar Exploration USA Inc to Gastar Exploration Inc	36/9 Gastar Exploration, Inc to TH Exploration II, LLC
10*14868	X	5-23-17	WOODROW CAMPBELL, JR.	GASTAR EXPLORATION USA, INC	1/8+	813	454	NA	NA	NA	NA	31/184 Gastar Exploration USA Inc to Atinum Marcellus I LLC	21/41 Gastar Exploration USA Inc to Gastar Exploration Inc	36/9 Gastar Exploration, Inc to TH Exploration II, LLC
10*14869	X	5-23-17	RALPH VAUGHN TAYLOR	GASTAR EXPLORATION USA, INC	1/8+	813	561	NA	NA	NA	NA	31/184 Gastar Exploration USA Inc to Atinum Marcellus I LLC	21/41 Gastar Exploration USA Inc to Gastar Exploration Inc	36/9 Gastar Exploration, Inc to TH Exploration II, LLC
10*14870	X	5-23-17	DAVID CARMICHAEL	GASTAR EXPLORATION USA, INC	1/8+	816	16	NA	NA	NA	NA	31/184 Gastar Exploration USA Inc to Atinum Marcellus I LLC	21/41 Gastar Exploration USA Inc to Gastar Exploration Inc	36/9 Gastar Exploration, Inc to TH Exploration II, LLC
10*14872	X	5-23-17	DWG OIL & GAS ACQUISITIONS LLC	GASTAR EXPLORATION USA, INC	1/8+	817	312	NA	NA	NA	NA	31/184 Gastar Exploration USA Inc to Atinum Marcellus I LLC	21/41 Gastar Exploration USA Inc to Gastar Exploration Inc	36/9 Gastar Exploration, Inc to TH Exploration II, LLC
10*14873	X	5-23-17	RAYMOND MILLER	GASTAR EXPLORATION INC	1/8+	821	44	NA	NA	NA	NA	NA	NA	36/9 Gastar Exploration, Inc to TH Exploration II, LLC

WW-6A1 Supplement

Operator's Well No. Burch Ridge S-7HU

Lease No.	Tags	Parcel	Lessor	Lessee	Royalty	Book	Page	Assignment	Assignment	Assignment	Assignment	Assignment	Assignment	Assignment
10*14874	X	5-23-17	RICHARD MILLER	GASTAR EXPLORATION INC	1/8+	822	260	NA	NA	NA	NA	NA	NA	36/9 Gastar Exploration, Inc to TH Exploration II, LLC
10*14875	X	5-23-17	DAVID DRAKE	GASTAR EXPLORATION INC	1/8+	827	273	NA	NA	NA	NA	NA	NA	36/9 Gastar Exploration, Inc to TH Exploration II, LLC
10*14876	X	5-23-17	SHIRLEY LARGENT	GASTAR EXPLORATION INC	1/8+	827	228	NA	NA	NA	NA	NA	NA	36/9 Gastar Exploration, Inc to TH Exploration II, LLC
10*14877	X	5-23-17	GARY OBLOY	GASTAR EXPLORATION INC	1/8+	836	112	NA	NA	NA	NA	NA	NA	36/9 Gastar Exploration, Inc to TH Exploration II, LLC
10*14878	X	5-23-17	ARTHUR BRUCE COULTER	GASTAR EXPLORATION INC	1/8+	839	519	NA	NA	NA	NA	NA	NA	36/9 Gastar Exploration, Inc to TH Exploration II, LLC
10*14879	X	5-23-17	THERESA RINE	GASTAR EXPLORATION INC	1/8+	840	162	NA	NA	NA	NA	NA	NA	36/9 Gastar Exploration, Inc to TH Exploration II, LLC
10*14880	X	5-23-17	IRIS LUCAS	GASTAR EXPLORATION INC	1/8+	849	545	NA	NA	NA	NA	NA	NA	36/9 Gastar Exploration, Inc to TH Exploration II, LLC
10*14881	X	5-23-17	MARY WHITLATCH	GASTAR EXPLORATION INC	1/8+	849	548	NA	NA	NA	NA	NA	NA	36/9 Gastar Exploration, Inc to TH Exploration II, LLC
10*14882	X	5-23-17	GARY RINE	GASTAR EXPLORATION INC	1/8+	849	551	NA	NA	NA	NA	NA	NA	36/9 Gastar Exploration, Inc to TH Exploration II, LLC
10*14883	X	5-23-17	PAUL WISE	GASTAR EXPLORATION INC	1/8+	852	252	NA	NA	NA	NA	NA	NA	36/9 Gastar Exploration, Inc to TH Exploration II, LLC
10*14884	X	5-23-17	RENEE HAGERTY	GASTAR EXPLORATION INC	1/8+	852	255	NA	NA	NA	NA	NA	NA	36/9 Gastar Exploration, Inc to TH Exploration II, LLC
10*14885	X	5-23-17	HOWARD RINE	GASTAR EXPLORATION INC	1/8+	854	601	NA	NA	NA	NA	NA	NA	36/9 Gastar Exploration, Inc to TH Exploration II, LLC
10*14886	X	5-23-17	JODI YOHO	GASTAR EXPLORATION INC	1/8+	854	604	NA	NA	NA	NA	NA	NA	36/9 Gastar Exploration, Inc to TH Exploration II, LLC
10*14887	X	5-23-17	CHRISTINA ROBERTS	GASTAR EXPLORATION INC	1/8+	867	392	NA	NA	NA	NA	NA	NA	36/9 Gastar Exploration, Inc to TH Exploration II, LLC
10*14888	X	5-23-17	DARLENE BUTLER	GASTAR EXPLORATION INC	1/8+	867	395	NA	NA	NA	NA	NA	NA	36/9 Gastar Exploration, Inc to TH Exploration II, LLC

WW-6A1 Supplement

Operator's Well No. Burch Ridge S-7HU

Lease No.	Tags	Parcel	Lessor	Lessee	Royalty	Book	Page	Assignment	Assignment	Assignment	Assignment	Assignment	Assignment	Assignment
10*14889	X	5-23-17	HAROLD YOHO	GASTAR EXPLORATION INC	1/8+	870	37	NA	NA	NA	NA	NA	NA	36/9 Gastar Exploration, Inc to TH Exploration II, LLC
10*14890	X	5-23-17	HENRY MALONE JR	GASTAR EXPLORATION INC	1/8+	870	40	NA	NA	NA	NA	NA	NA	36/9 Gastar Exploration, Inc to TH Exploration II, LLC
10*14891	X	5-23-17	NANCY F FYE AND STEPHEN M FYE	GASTAR EXPLORATION INC	1/8+	885	606	NA	NA	NA	NA	NA	NA	36/9 Gastar Exploration, Inc to TH Exploration II, LLC
10*16034	X	5-23-17	GASTON FAMILY INVESTMENTS LLC	TH EXPLORATION, LLC	1/8+	902	163	NA	NA	NA	NA	NA	NA	NA
10*16648	X	5-23-17	GASTAR EXPLORATION USA INC	TH EXPLORATION, LLC	1/8+	894	278	NA	NA	NA	NA	NA	NA	NA
10*17147	X	5-23-17	JOANN J. PARSONS GARY D. PARSONS	CHESAPEAKE APPALACHIA LLC	1/8+	685	470	NA	NA	23/127 Chesapeake Appalachia, LLC to Statoil Onshore Properties Inc	33/110 Chesapeake Appalachia, LLC to SWN Production Company, LLC	33/424 Statoil Onshore Properties Inc to SWN Exchange Titleholder LLC	19/624 SWN Exchange Titleholder LLC to SWN Production Company LLC merger	41/256 SWN Production Company, LLC to TH Exploration, LLC
10*17148	X	5-23-17	DONALD E. CAMPBELL JUNE L. CAMPBELL	CHESAPEAKE APPALACHIA LLC	1/8+	685	476	NA	NA	23/127 Chesapeake Appalachia, LLC to Statoil Onshore Properties Inc	33/110 Chesapeake Appalachia, LLC to SWN Production Company, LLC	33/424 Statoil Onshore Properties Inc to SWN Exchange Titleholder LLC	19/624 SWN Exchange Titleholder LLC to SWN Production Company LLC merger	41/256 SWN Production Company, LLC to TH Exploration, LLC
10*17149	X	5-23-17	WANDA M. BLAKE	CHESAPEAKE APPALACHIA LLC	1/8+	685	482	NA	NA	NA	NA	NA	23/127 Chesapeake Appalachia, LLC to Statoil USA Onshore Properties, Inc	41/256 SWN Production Company, LLC to TH Exploration, LLC
10*17150	X	5-23-17	IDA L. CAMPBELL	CHESAPEAKE APPALACHIA LLC	1/8+	685	488	NA	NA	23/127 Chesapeake Appalachia, LLC to Statoil Onshore Properties Inc	33/110 Chesapeake Appalachia, LLC to SWN Production Company, LLC	33/424 Statoil Onshore Properties Inc to SWN Exchange Titleholder LLC	19/624 SWN Exchange Titleholder LLC to SWN Production Company LLC merger	41/256 SWN Production Company, LLC to TH Exploration, LLC
10*17502	X	5-23-17	PATRICIA E GUSTELY	TH EXPLORATION, LLC	1/8+	942	334	NA	NA	NA	NA	NA	NA	NA
10*17539	X	5-23-17	JOANN HAGERTY	TH EXPLORATION, LLC	1/8+	942	342	NA	NA	NA	NA	NA	NA	NA
10*17540	X	5-23-17	MONTY ESTEL	TH EXPLORATION, LLC	1/8+	941	624	NA	NA	NA	NA	NA	NA	NA
10*17541	X	5-23-17	ROBERT D STRAWN AND TAMMY J STRAWN	TH EXPLORATION, LLC	1/8+	942	21	NA	NA	NA	NA	NA	NA	NA

WW-6A1 Supplement

Operator's Well No. Burch Ridge S-7HU

Lease No.	Tags	Parcel	Lessor	Lessee	Royalty	Book	Page	Assignment	Assignment	Assignment	Assignment	Assignment	Assignment	Assignment
10*17542	X	5-23-17	JEFFREY G HAZEL AND SHEILA M HAZEL	TH EXPLORATION, LLC	1/8+	942	12	NA	NA	NA	NA	NA	NA	NA
10*17543	X	5-23-17	CARL EDWARD MCCOY AND CAROLYN SUE MCCOY	TH EXPLORATION, LLC	1/8+	942	15	NA	NA	NA	NA	NA	NA	NA
10*17544	X	5-23-17	DEBORAH LYNN SCHWING	TH EXPLORATION, LLC	1/8+	942	377	NA	NA	NA	NA	NA	NA	NA
10*17545	X	5-23-17	LINDA SWOPE	TH EXPLORATION, LLC	1/8+	942	24	NA	NA	NA	NA	NA	NA	NA
10*17546	X	5-23-17	SAMUEL EARL FRANCIS AND ALICE L FRANCIS	TH EXPLORATION, LLC	1/8+	942	374	NA	NA	NA	NA	NA	NA	NA
10*17593	X	5-23-17	REBECCA HAGERTY	TH EXPLORATION, LLC	1/8+	942	350	NA	NA	NA	NA	NA	NA	NA
10*17594	X	5-23-17	MEGAN HAGERTY	TH EXPLORATION, LLC	1/8+	942	362	NA	NA	NA	NA	NA	NA	NA
10*17595	X	5-23-17	THOMAS E RINE AND MARY P RINE	TH EXPLORATION, LLC	1/8+	929	572	NA	NA	NA	NA	NA	NA	NA
10*17640	X	5-23-17	PATRICIA A GARCAR	TH EXPLORATION, LLC	1/8+	942	8	NA	NA	NA	NA	NA	NA	NA
10*17679	X	5-23-17	NORMA J ASH	TH EXPLORATION, LLC	1/8+	944	130	NA	NA	NA	NA	NA	NA	NA
10*17680	X	5-23-17	DAVID E CHURCH	TH EXPLORATION, LLC	1/8+	932	424	NA	NA	NA	NA	NA	NA	NA
10*17681	X	5-23-17	WALTER E LOSEY AND CINDY L LOSEY	TH EXPLORATION, LLC	1/8+	942	338	NA	NA	NA	NA	NA	NA	NA
10*17682	X	5-23-17	JAMES E GARLOCH AND MARY K GARLOCH	TH EXPLORATION, LLC	1/8+	935	68	NA	NA	NA	NA	NA	NA	NA
10*17683	X	5-23-17	PATRICK HAGERTY AND DALANE HAGERTY	TH EXPLORATION, LLC	1/8+	942	358	NA	NA	NA	NA	NA	NA	NA

WW-6A1 Supplement

Operator's Well No. Burch Ridge S-7HU

Lease No.	Tags	Parcel	Lessor	Lessee	Royalty	Book	Page	Assignment	Assignment	Assignment	Assignment	Assignment	Assignment	Assignment
10*17684	X	5-23-17	DAVID MCCOY AND LORI MCCOY	TH EXPLORATION, LLC	1/8+	942	18	NA	NA	NA	NA	NA	NA	NA
10*17715	X	5-23-17	ROBERT A SANDS AND JOYCE A SANDS	TH EXPLORATION, LLC	1/8+	942	354	NA	NA	NA	NA	NA	NA	NA
10*17719	X	5-23-17	ROBERT R DARROW	TH EXPLORATION, LLC	1/8+	942	380	NA	NA	NA	NA	NA	NA	NA
10*17720	X	5-23-17	WILLIAM KOTSON AND DEBRA KOTSON	TH EXPLORATION, LLC	1/8+	938	507	NA	NA	NA	NA	NA	NA	NA
10*17775	X	5-23-17	HAROLD H HAGERTY AND DEBORAH M HAGERTY	TH EXPLORATION, LLC	1/8+	942	370	NA	NA	NA	NA	NA	NA	NA
10*17776	X	5-23-17	JAMES GARCAR AND MELISSA GARCAR	TH EXPLORATION, LLC	1/8+	941	627	NA	NA	NA	NA	NA	NA	NA
10*17824	X	5-23-17	SARA FULTON	TH EXPLORATION, LLC	1/8+	942	384	NA	NA	NA	NA	NA	NA	NA
10*17901	X	5-23-17	ROBYN HAGERTY	TH EXPLORATION, LLC	1/8+	924	602	NA	NA	NA	NA	NA	NA	NA
10*17965	X	5-23-17	ROBERT DAVID BARNES AND RHONDA BARNES	TH EXPLORATION, LLC	1/8+	942	366	NA	NA	NA	NA	NA	NA	NA
10*18176	X	5-23-17	CRYSTAL M HOOKER AND JAMES HOOKER	TH EXPLORATION, LLC	1/8+	929	568	NA	NA	NA	NA	NA	NA	NA
10*18247	X	5-23-17	MILDRED S KIRKPATRICK	TH EXPLORATION, LLC	1/8+	917	132	NA	NA	NA	NA	NA	NA	NA
10*18320	X	5-23-17	SAMUEL F HENRY	TH EXPLORATION, LLC	1/8+	931	246	NA	NA	NA	NA	NA	NA	NA
10*18329	X	5-23-17	COLLEEN HAGERTY	TH EXPLORATION, LLC	1/8+	929	560	NA	NA	NA	NA	NA	NA	NA
10*18367	X	5-23-17	WALTER C SCHUBERT AND BARBARA A SCHUBERT	TH EXPLORATION, LLC	1/8+	931	377	NA	NA	NA	NA	NA	NA	NA

WW-6A1 Supplement

Operator's Well No. Burch Ridge S-7HU

Lease No.	Tags	Parcel	Lessor	Lessee	Royalty	Book	Page	Assignment	Assignment	Assignment	Assignment	Assignment	Assignment	Assignment
10*18368	X	5-23-17	ROBERTA K MILLER	TH EXPLORATION, LLC	1/8+	931	457	NA	NA	NA	NA	NA	NA	NA
10*18371	X	5-23-17	HERMAN D ESTEL	TH EXPLORATION, LLC	1/8+	931	461	NA	NA	NA	NA	NA	NA	NA
10*18386	X	5-23-17	JOSEPH R RINE AND JENNIFER M RINE	TH EXPLORATION, LLC	1/8+	932	492	NA	NA	NA	NA	NA	NA	NA
10*18598	X	5-23-17	MARK E GUSTELY	TH EXPLORATION, LLC	1/8+	935	52	NA	NA	NA	NA	NA	NA	NA
10*18795	X	5-23-17	GASTON FAMILY INVESTMENTS LLC	TH EXPLORATION, LLC	1/8+	959	502	NA	NA	NA	NA	NA	NA	NA
10*18994	X	5-23-17	SHIRLEY ANN DRAKE	TH EXPLORATION, LLC	1/8+	940	137	NA	NA	NA	NA	NA	NA	NA
10*19736	X	5-23-17	DOROTHY HLINKA	TH EXPLORATION, LLC	1/8+	944	571	NA	NA	NA	NA	NA	NA	NA
10*21084	X	5-23-17	RANDALL C ROGERSON & TRACY LYNN ROGERSON	TH EXPLORATION, LLC	1/8+	949	368	NA	NA	NA	NA	NA	NA	NA
10*21217	X	5-23-17	KEITH JAY FISCHER AND DAWN M FISCHER	TH EXPLORATION, LLC	1/8+	952	643	NA	NA	NA	NA	NA	NA	NA
10*21222	X	5-23-17	PATRICIA J SHAW KELLER	TH EXPLORATION, LLC	1/8+	946	43	NA	NA	NA	NA	NA	NA	NA
10*21425	X	5-23-17	ORIE N YOUNG AND BERNIE A YOUNG	TH EXPLORATION, LLC	1/8+	957	29	NA	NA	NA	NA	NA	NA	NA
10*21428	X	5-23-17	FRANCIS R SMITH AND ANNA M SMITH	TH EXPLORATION, LLC	1/8+	957	37	NA	NA	NA	NA	NA	NA	NA
10*21434	X	5-23-17	CATHERINE HUMMEL	TH EXPLORATION, LLC	1/8+	957	33	NA	NA	NA	NA	NA	NA	NA
10*21451	X	5-23-17	RICHARD RICH AND KAREN RICH	TH EXPLORATION, LLC	1/8+	954	254	NA	NA	NA	NA	NA	NA	NA



WW-6A1 Supplement

Operator's Well No. Burch Ridge S-7HU

Lease No.	Tags	Parcel	Lessor	Lessee	Royalty	Book	Page	Assignment	Assignment	Assignment	Assignment	Assignment	Assignment	Assignment
10*21452	X	5-23-17	KIMBERLY COX	TH EXPLORATION, LLC	1/8+	954	262	NA	NA	NA	NA	NA	NA	NA
10*21498	X	5-23-17	MABEL SHILLINGBURG AND CLIFFORD SHILLINGBURG	TH EXPLORATION, LLC	1/8+	954	258	NA	NA	NA	NA	NA	NA	NA
10*21500	X	5-23-17	MATTHEW COULTER AND SIMONE COULTER	TH EXPLORATION, LLC	1/8+	954	245	NA	NA	NA	NA	NA	NA	NA
10*21501	X	5-23-17	EUGENIA E HOUSER	TH EXPLORATION, LLC	1/8+	954	241	NA	NA	NA	NA	NA	NA	NA
10*21502	X	5-23-17	DEBRA MURIN	TH EXPLORATION, LLC	1/8+	954	237	NA	NA	NA	NA	NA	NA	NA
10*21503	X	5-23-17	DARLENE M DAVIS	TH EXPLORATION, LLC	1/8+	954	233	NA	NA	NA	NA	NA	NA	NA
10*21562	X	5-23-17	MARY ETTA TAYLOR AND GARY W TAYLOR	TH EXPLORATION, LLC	1/8+	958	414	NA	NA	NA	NA	NA	NA	NA
10*21563	X	5-23-17	DAVID R TAYLOR AND MARIA TAYLOR	TH EXPLORATION, LLC	1/8+	958	422	NA	NA	NA	NA	NA	NA	NA
10*21565	X	5-23-17	KORENE SUE LANTZ	TH EXPLORATION, LLC	1/8+	957	462	NA	NA	NA	NA	NA	NA	NA
10*21566	X	5-23-17	HERBERT M TAYLOR AND LENORA E TAYLOR	TH EXPLORATION, LLC	1/8+	958	418	NA	NA	NA	NA	NA	NA	NA
10*21615	X	5-23-17	GARY PARSONS AND JOANN J PARSONS	TH EXPLORATION, LLC	1/8+	959	347	NA	NA	NA	NA	NA	NA	NA
10*21626	X	5-23-17	CLARENCE RANDALL EMERY AND PAULA JEAN EMERY	TH EXPLORATION, LLC	1/8+	958	344	NA	NA	NA	NA	NA	NA	NA
10*21632	X	5-23-17	JOHN ARLES EMERY	TH EXPLORATION, LLC	1/8+	959	339	NA	NA	NA	NA	NA	NA	NA
10*21655	X	5-23-17	STANLEY GUSTELY	TH EXPLORATION, LLC	1/8+	965	206	NA	NA	NA	NA	NA	NA	NA

**WW-6A1 Supplement**

**Operator's Well No. Burch Ridge S-7HU**

Lease No.	Tags	Parcel	Lessor	Lessee	Royalty	Book	Page	Assignment	Assignment	Assignment	Assignment	Assignment	Assignment	Assignment
10*21656	X	5-23-17	JOHN OBLOY AND JANET L OBLOY	TH EXPLORATION, LLC	1/8+	959	331	NA	NA	NA	NA	NA	NA	NA
10*21657	X	5-23-17	RONALD J SALKOVICK JR & SANDRA SALKOVICK	TH EXPLORATION, LLC	1/8+	958	373	NA	NA	NA	NA	NA	NA	NA
10*21774	X	5-23-17	JOYCE KAY BURTON AND SAMUEL C BURTON	TH EXPLORATION, LLC	1/8+	957	467	NA	NA	NA	NA	NA	NA	NA
10*21813	X	5-23-17	STUART WHITE AND BETTY WHITE	TH EXPLORATION, LLC	1/8+	958	352	NA	NA	NA	NA	NA	NA	NA
10*21815	X	5-23-17	JAMES NEAL EMERY AND RENEE R EMERY	TH EXPLORATION, LLC	1/8+	958	348	NA	NA	NA	NA	NA	NA	NA
10*21816	X	5-23-17	CINDY GREEN AND LARRY GREEN	TH EXPLORATION, LLC	1/8+	958	356	NA	NA	NA	NA	NA	NA	NA
10*21817	X	5-23-17	MARY LOU HLINKA AND RICHARD G HLINKA SR	TH EXPLORATION, LLC	1/8+	959	514	NA	NA	NA	NA	NA	NA	NA
10*21819	X	5-23-17	MARY CATHERINE THOMS OTT	TH EXPLORATION, LLC	1/8+	958	360	NA	NA	NA	NA	NA	NA	NA
10*21820	X	5-23-17	MARION DAVID OTT & JANICE L OTT	TH EXPLORATION, LLC	1/8+	959	506	NA	NA	NA	NA	NA	NA	NA
10*21832	X	5-23-17	MARQUITA CLYBURN	TH EXPLORATION, LLC	1/8+	959	510	NA	NA	NA	NA	NA	NA	NA
10*21886	X	5-23-17	THEODORE GROUNDS & ROBERTA H GROUNDS	TH EXPLORATION, LLC	1/8+	957	117	NA	NA	NA	NA	NA	NA	NA
10*21948	X	5-23-17	BARBARA H COAKLEY	TH EXPLORATION, LLC	1/8+	960	66	NA	NA	NA	NA	NA	NA	NA
10*21949	X	5-23-17	ROBIN ADAIR GUMP AND LOUIS M GUMP	TH EXPLORATION, LLC	1/8+	960	70	NA	NA	NA	NA	NA	NA	NA
10*21950	X	5-23-17	JUDITH A TAYLOR	TH EXPLORATION, LLC	1/8+	960	74	NA	NA	NA	NA	NA	NA	NA

**WW-6A1 Supplement**

**Operator's Well No. Burch Ridge S-7HU**

Lease No.	Tags	Parcel	Lessor	Lessee	Royalty	Book	Page	Assignment	Assignment	Assignment	Assignment	Assignment	Assignment	Assignment
10*21951	X	5-23-17	CHARLES DOUGLAS LANE	TH EXPLORATION, LLC	1/8+	960	77	NA	NA	NA	NA	NA	NA	NA
10*21994	X	5-23-17	MELISSA L DARROW	TH EXPLORATION, LLC	1/8+	954	328	NA	NA	NA	NA	NA	NA	NA
10*22013	X	5-23-17	CHARLES J KNOX	TH EXPLORATION, LLC	1/8+	966	112	NA	NA	NA	NA	NA	NA	NA
10*22014	X	5-23-17	SHERMAN E KNOX JR	TH EXPLORATION, LLC	1/8+	966	108	NA	NA	NA	NA	NA	NA	NA
10*22018	X	5-23-17	KATHLEEN ROBERTSON	TH EXPLORATION, LLC	1/8+	960	539	NA	NA	NA	NA	NA	NA	NA
10*22026	X	5-23-17	KEVIN D CHURCH	TH EXPLORATION, LLC	1/8+	957	49	NA	NA	NA	NA	NA	NA	NA
10*22027	X	5-23-17	STEPHEN C EMERY AND CATHY J EMERY	TH EXPLORATION, LLC	1/8+	954	310	NA	NA	NA	NA	NA	NA	NA
10*22093	X	5-23-17	TODD LEARN AND KENDA LEARN	TH EXPLORATION, LLC	1/8+	954	314	NA	NA	NA	NA	NA	NA	NA
10*22102	X	5-23-17	BONNIE LOU GRUBER	TH EXPLORATION, LLC	1/8+	954	302	NA	NA	NA	NA	NA	NA	NA
10*22128	X	5-23-17	BETTY PYSELL	TH EXPLORATION, LLC	1/8+	961	433	NA	NA	NA	NA	NA	NA	NA
10*22142	X	5-23-17	CHERYL L HILL	TH EXPLORATION, LLC	1/8+	961	423	NA	NA	NA	NA	NA	NA	NA
10*22143	X	5-23-17	WANDA J RIDING AND GERALD R RIDING	TH EXPLORATION, LLC	1/8+	961	426	NA	NA	NA	NA	NA	NA	NA
10*22144	X	5-23-17	VICKY STRAUSS AND DENNIS A STRAUSS	TH EXPLORATION, LLC	1/8+	961	529	NA	NA	NA	NA	NA	NA	NA
10*22165	X	5-23-17	DEBRA L LYSESKI AND GERALD A LYSESKI	TH EXPLORATION, LLC	1/8+	954	306	NA	NA	NA	NA	NA	NA	NA

WW-6A1 Supplement

Operator's Well No. Burch Ridge S-7HU

Lease No.	Tags	Parcel	Lessor	Lessee	Royalty	Book	Page	Assignment	Assignment	Assignment	Assignment	Assignment	Assignment	Assignment
10*22178	X	5-23-17	ANGELA HENTHORN AND WILLIAM R HENTHORN	TH EXPLORATION, LLC	1/8+	972	58	NA	NA	NA	NA	NA	NA	NA
10*22287	X	5-23-17	MISSY JONES AND MICHAEL JONES	TH EXPLORATION, LLC	1/8+	962	195	NA	NA	NA	NA	NA	NA	NA
10*22332	X	5-23-17	DORIS WEST AND ROBERT WEST	TH EXPLORATION, LLC	1/8+	962	542	NA	NA	NA	NA	NA	NA	NA
10*22339	X	5-23-17	BETTY LEE HOWARD LOY	TH EXPLORATION, LLC	1/8+	963	392	NA	NA	NA	NA	NA	NA	NA
10*22436	X	5-23-17	TESSEAN FAMILY REVOCABLE LIVING TRUST	TH EXPLORATION, LLC	1/8+	963	626	NA	NA	NA	NA	NA	NA	NA
10*22437	X	5-23-17	SHERRY L IMRIE AND DANIEL IMRIE JR	TH EXPLORATION, LLC	1/8+	963	631	NA	NA	NA	NA	NA	NA	NA
10*22440	X	5-23-17	EUGENE FANKHAUSER	TH EXPLORATION, LLC	1/8+	963	153	NA	NA	NA	NA	NA	NA	NA
10*22443	X	5-23-17	GATHA CHAMBERS	TH EXPLORATION, LLC	1/8+	963	622	NA	NA	NA	NA	NA	NA	NA
10*22450	X	5-23-17	JUDY ANN MERCER	TH EXPLORATION, LLC	1/8+	963	634	NA	NA	NA	NA	NA	NA	NA
10*22503	X	5-23-17	KENNETH R SHAW AND DONNA K SHAW	TH EXPLORATION, LLC	1/8+	966	518	NA	NA	NA	NA	NA	NA	NA
10*22504	X	5-23-17	MELVIN FANKHAUSER	TH EXPLORATION, LLC	1/8+	974	351	NA	NA	NA	NA	NA	NA	NA
10*22505	X	5-23-17	JAMES D DRAKE AND DONNA K DRAKE	TH EXPLORATION, LLC	1/8+	964	425	NA	NA	NA	NA	NA	NA	NA
10*22509	X	5-23-17	RANDY BERISFORD AND LINDA JO BERISFORD	TH EXPLORATION, LLC	1/8+	964	429	NA	NA	NA	NA	NA	NA	NA
10*22560	X	5-23-17	RONALD JOE KELLER	TH EXPLORATION, LLC	1/8+	965	485	NA	NA	NA	NA	NA	NA	NA

WW-6A1 Supplement

Operator's Well No. Burch Ridge S-7HU

Lease No.	Tags	Parcel	Lessor	Lessee	Royalty	Book	Page	Assignment	Assignment	Assignment	Assignment	Assignment	Assignment	Assignment
10*22592	X	5-23-17	RUSSELL W ROGERSON AND SUSAN ROGERSON	TH EXPLORATION, LLC	1/8+	966	119	NA	NA	NA	NA	NA	NA	NA
10*22593	X	5-23-17	RONALD E ROGERSON	TH EXPLORATION, LLC	1/8+	966	116	NA	NA	NA	NA	NA	NA	NA
10*22594	X	5-23-17	JAMES WADE	TH EXPLORATION, LLC	1/8+	965	481	NA	NA	NA	NA	NA	NA	NA
10*22609	X	5-23-17	KATHY JO CULLUM	TH EXPLORATION, LLC	1/8+	966	514	NA	NA	NA	NA	NA	NA	NA
10*22613	X	5-23-17	JEWEL L CAMPBELL	TH EXPLORATION, LLC	1/8+	966	510	NA	NA	NA	NA	NA	NA	NA
10*22779	X	5-23-17	STEVEN WADE	TH EXPLORATION, LLC	1/8+	968	424	NA	NA	NA	NA	NA	NA	NA
10*22809	X	5-23-17	MARGARET C MCMURRY & WILLIAM F MCMURRY	TH EXPLORATION, LLC	1/8+	972	54	NA	NA	NA	NA	NA	NA	NA
10*22811	X	5-23-17	ROBERT E ROGERSON	TH EXPLORATION, LLC	1/8+	972	64	NA	NA	NA	NA	NA	NA	NA
10*22812	X	5-23-17	JOSEPH F GOBLOWSKY	TH EXPLORATION, LLC	1/8+	968	428	NA	NA	NA	NA	NA	NA	NA
10*22813	X	5-23-17	WANDA M. BLAKE	TH EXPLORATION, LLC	1/8+	974	171	NA	NA	NA	NA	NA	NA	NA
10*23166	X	5-23-17	JAMES DAVID CRANDALL	TH EXPLORATION, LLC	1/8+	984	48	NA	NA	NA	NA	NA	NA	NA
10*23168	X	5-23-17	JASON WADE	TH EXPLORATION, LLC	1/8+	966	506	NA	NA	NA	NA	NA	NA	NA
10*23368	X	5-23-17	ROSE MARIE CAMPBELL	TH EXPLORATION, LLC	1/8+	988	447	NA	NA	NA	NA	NA	NA	NA
10*23369	X	5-23-17	STEFANIE CIRILLI AND MATTHEW CIRILLI	TH EXPLORATION, LLC	1/8+	988	451	NA	NA	NA	NA	NA	NA	NA

**WW-6A1 Supplement**

**Operator's Well No. Burch Ridge S-7HU**

Lease No.	Tags	Parcel	Lessor	Lessee	Royalty	Book	Page	Assignment	Assignment	Assignment	Assignment	Assignment	Assignment	Assignment
10*23370	X	5-23-17	DENVER J TAYLOR	TH EXPLORATION, LLC	1/8+	988	454	NA	NA	NA	NA	NA	NA	NA
10*23371	X	5-23-17	JONNA MARPLE AND ERIK MARPLE	TH EXPLORATION, LLC	1/8+	988	442	NA	NA	NA	NA	NA	NA	NA
10*23398	X	5-23-17	JON GUSTELY AND MARILYN NIJE	TH EXPLORATION, LLC	1/8+	1008	12	NA	NA	NA	NA	NA	NA	NA
10*23410	X	5-23-17	JENNA WADE	TH EXPLORATION, LLC	1/8+	1008	16	NA	NA	NA	NA	NA	NA	NA
10*23428	X	5-23-17	DAVID L SNYDER	TH EXPLORATION, LLC	1/8+	1008	313	NA	NA	NA	NA	NA	NA	NA
10*23444	X	5-23-17	JENNIFER CUICHTA AND KEVIN CUICHTA	TH EXPLORATION, LLC	1/8+	1008	310	NA	NA	NA	NA	NA	NA	NA
10*23505	X	5-23-17	RENEE KELLAR	TH EXPLORATION, LLC	1/8+	971	633	NA	NA	NA	NA	NA	NA	NA
10*23727	X	5-23-17	LISA TUCKER AND FRANCIS TUCKER	TH EXPLORATION, LLC	1/8+	1011	525	NA	NA	NA	NA	NA	NA	NA
10*23756	X	5-23-17	KAREN DRAKE AND JEFF DRAKE	TH EXPLORATION, LLC	1/8+	1012	182	NA	NA	NA	NA	NA	NA	NA
10*23757	X	5-23-17	DAVID DRAKE	TH EXPLORATION, LLC	1/8+	1012	187	NA	NA	NA	NA	NA	NA	NA
10*23826	X	5-23-17	NANCY C DWYER AND WENDEL MARTINKOVIC	TH EXPLORATION, LLC	1/8+	1017	6	NA	NA	NA	NA	NA	NA	NA
10*23838	X	5-23-17	RONALD DEAN YOHO & VICTORIA LYNN YOHO	TH EXPLORATION, LLC	1/8+	1017	1	NA	NA	NA	NA	NA	NA	NA
10*23883	X	5-23-17	VICKI ANN WILLIAMS & WILLIAM J WILLIAMS	TH EXPLORATION, LLC	1/8+	1016	644	NA	NA	NA	NA	NA	NA	NA
10*24274	X	5-23-17	JO ELLEN GUSTELY	TH EXPLORATION, LLC	1/8+	1023	527	NA	NA	NA	NA	NA	NA	NA

WW-6A1 Supplement

Operator's Well No. Burch Ridge S-7HU

Lease No.	Tags	Parcel	Lessor	Lessee	Royalty	Book	Page	Assignment	Assignment	Assignment	Assignment	Assignment	Assignment	Assignment
10*24483	X	5-23-17	SUSAN AND KEVIN J ALFRED	TH EXPLORATION, LLC	1/8+	1025	401	NA	NA	NA	NA	NA	NA	NA
10*24751	X	5-23-17	WILLIAM D AND KIM TAYLOR	TH EXPLORATION, LLC	1/8+	1027	315	NA	NA	NA	NA	NA	NA	NA
10*24752	X	5-23-17	PATTI KENNEDY	TH EXPLORATION, LLC	1/8+	1027	312	NA	NA	NA	NA	NA	NA	NA
10*24917	X	5-23-17	WALTER AND CONNIE J STREIGHT	TH EXPLORATION, LLC	1/8+	1027	95	NA	NA	NA	NA	NA	NA	NA
10*14742	Y	5-23-26	SUSAN GORE	GASTAR EXPLORATION USA, INC	1/8+	790	505	NA	NA	NA	NA	NA	NA	NA
10*14742	Y	5-23-26	SUSAN GORE	GASTAR EXPLORATION USA, INC	1/8+	790	505	NA	NA	NA	NA	NA	NA	NA
10*14744	Y	5-23-26	THE SAMUEL MILTON SHEETS TRUST	GASTAR EXPLORATION USA, INC	1/8+	791	637	NA	NA	NA	NA	NA	NA	NA
10*14744	Y	5-23-26	THE SAMUEL MILTON SHEETS TRUST	GASTAR EXPLORATION USA, INC	1/8+	791	637	NA	NA	NA	NA	NA	NA	NA
10*14745	Y	5-23-26	RALPH B. TAYLOR	GASTAR EXPLORATION USA, INC	1/8+	794	485	NA	NA	NA	NA	NA	NA	NA
10*14745	Y	5-23-26	RALPH B. TAYLOR	GASTAR EXPLORATION USA, INC	1/8+	794	485	NA	NA	NA	NA	NA	NA	NA
10*14747	Y	5-23-26	CHESTNUT HOLDINGS INC	GASTAR EXPLORATION INC	1/8+	827	564	NA	NA	NA	NA	NA	NA	36/9 Gastar Exploration, Inc. to TH Exploration II, LLC
10*17716	Y	5-23-26	MICHAEL J AND BARBARA L WILEY	TH EXPLORATION, LLC	1/8+	919	638	NA	NA	NA	NA	NA	NA	NA
10*17777	Y	5-23-26	MICHELLE E AND ROBERT T BAKER	TH EXPLORATION, LLC	1/8+	921	128	NA	NA	NA	NA	NA	NA	NA
10*21420	Y	5-23-26	DAVID D BURKETT	TH EXPLORATION, LLC	1/8+	957	3	NA	NA	NA	NA	NA	NA	NA
10*21421	Y	5-23-26	BRYANNA FLYNN RANKIN	TH EXPLORATION, LLC	1/8+	957	5	NA	NA	NA	NA	NA	NA	NA

WW-6A1 Supplement

Operator's Well No. Burch Ridge S-7HU

Lease No.	Tags	Parcel	Lessor	Lessee	Royalty	Book	Page	Assignment	Assignment	Assignment	Assignment	Assignment	Assignment	Assignment
10*21437	Y	5-23-26	REBECCA MCMILLAN AND ROBERT MCMILLAN	TH EXPLORATION, LLC	1/8+	957	1	NA	NA	NA	NA	NA	NA	NA
10*21821	Y	5-23-26	LINDA K TAYLOR AND RAY P MAGEE	TH EXPLORATION, LLC	1/8+	951	631	NA	NA	NA	NA	NA	NA	NA
10*14847	Z	5-23-17.3	LETHA RUCKMAN	GASTAR EXPLORATION USA, INC	1/8+	806	270	NA	NA	NA	NA	31/184 Gastar Exploration USA Inc to Atinum Marcellus I LLC	21/41 Gastar Exploration USA Inc to Gastar Exploration Inc	36/9 Gastar Exploration, Inc to TH Exploration II, LLC
10*14849	Z	5-23-17.3	DAVID GUSTELY	GASTAR EXPLORATION USA, INC	1/8+	806	265	NA	NA	NA	NA	31/184 Gastar Exploration USA Inc to Atinum Marcellus I LLC	21/41 Gastar Exploration USA Inc to Gastar Exploration Inc	36/9 Gastar Exploration, Inc. to TH Exploration II, LLC
10*14853	Z	5-23-17.3	DURWOOD WRIGHT	GASTAR EXPLORATION USA, INC	1/8+	809	507	NA	NA	NA	NA	31/184 Gastar Exploration USA Inc to Atinum Marcellus I LLC	21/41 Gastar Exploration USA Inc to Gastar Exploration Inc	36/9 Gastar Exploration, Inc to TH Exploration II, LLC
10*14861	Z	5-23-17.3	NANCY WHITLATCH	GASTAR EXPLORATION USA, INC	1/8+	809	526	NA	NA	NA	NA	31/184 Gastar Exploration USA Inc to Atinum Marcellus I LLC	21/41 Gastar Exploration USA Inc to Gastar Exploration Inc	36/9 Gastar Exploration, Inc to TH Exploration II, LLC
10*14862	Z	5-23-17.3	ANN GUSTELY	GASTAR EXPLORATION USA, INC	1/8+	809	568	NA	NA	NA	NA	31/184 Gastar Exploration USA Inc to Atinum Marcellus I LLC	21/41 Gastar Exploration USA Inc to Gastar Exploration Inc	36/9 Gastar Exploration, Inc to TH Exploration II, LLC
10*14864	Z	5-23-17.3	CAROLYN DURWAY	GASTAR EXPLORATION USA, INC	1/8+	810	330	NA	NA	NA	NA	31/184 Gastar Exploration USA Inc to Atinum Marcellus I LLC	21/41 Gastar Exploration USA Inc to Gastar Exploration Inc	36/9 Gastar Exploration, Inc to TH Exploration II, LLC
10*14866	Z	5-23-17.3	GARY CARMICHAEL	GASTAR EXPLORATION USA, INC	1/8+	810	316	NA	NA	NA	NA	31/184 Gastar Exploration USA Inc to Atinum Marcellus I LLC	21/41 Gastar Exploration USA Inc to Gastar Exploration Inc	36/9 Gastar Exploration, Inc to TH Exploration II, LLC
10*14868	Z	5-23-17.3	WOODROW CAMPBELL, JR.	GASTAR EXPLORATION USA, INC	1/8+	813	454	NA	NA	NA	NA	31/184 Gastar Exploration USA Inc to Atinum Marcellus I LLC	21/41 Gastar Exploration USA Inc to Gastar Exploration Inc	36/9 Gastar Exploration, Inc to TH Exploration II, LLC
10*14869	Z	5-23-17.3	RALPH VAUGHN TAYLOR	GASTAR EXPLORATION USA, INC	1/8+	813	561	NA	NA	NA	NA	31/184 Gastar Exploration USA Inc to Atinum Marcellus I LLC	21/41 Gastar Exploration USA Inc to Gastar Exploration Inc	36/9 Gastar Exploration, Inc to TH Exploration II, LLC
10*14870	Z	5-23-17.3	DAVID CARMICHAEL	GASTAR EXPLORATION USA, INC	1/8+	816	16	NA	NA	NA	NA	31/184 Gastar Exploration USA Inc to Atinum Marcellus I LLC	21/41 Gastar Exploration USA Inc to Gastar Exploration Inc	36/9 Gastar Exploration, Inc to TH Exploration II, LLC
10*14872	Z	5-23-17.3	DWG OIL & GAS ACQUISITIONS LLC	GASTAR EXPLORATION USA, INC	1/8+	817	312	NA	NA	NA	NA	31/184 Gastar Exploration USA Inc to Atinum Marcellus I LLC	21/41 Gastar Exploration USA Inc to Gastar Exploration Inc	36/9 Gastar Exploration, Inc to TH Exploration II, LLC
10*14873	Z	5-23-17.3	RAYMOND MILLER	GASTAR EXPLORATION INC	1/8+	821	44	NA	NA	NA	NA	NA	NA	36/9 Gastar Exploration, Inc to TH Exploration II, LLC
10*14874	Z	5-23-17.3	RICHARD MILLER	GASTAR EXPLORATION INC	1/8+	822	260	NA	NA	NA	NA	NA	NA	36/9 Gastar Exploration, Inc to TH Exploration II, LLC



WW-6A1 Supplement

Operator's Well No. Burch Ridge S-7HU

Lease No.	Tags	Parcel	Lessor	Lessee	Royalty	Book	Page	Assignment	Assignment	Assignment	Assignment	Assignment	Assignment	Assignment
10*14875	Z	5-23-17.3	DAVID DRAKE	GASTAR EXPLORATION INC	1/8+	827	273	NA	NA	NA	NA	NA	NA	36/9 Gastar Exploration, Inc to TH Exploration II, LLC
10*14876	Z	5-23-17.3	SHIRLEY LARGENT	GASTAR EXPLORATION INC	1/8+	827	228	NA	NA	NA	NA	NA	NA	36/9 Gastar Exploration, Inc to TH Exploration II, LLC
10*14877	Z	5-23-17.3	GARY OBLOY	GASTAR EXPLORATION INC	1/8+	836	112	NA	NA	NA	NA	NA	NA	36/9 Gastar Exploration, Inc to TH Exploration II, LLC
10*14878	Z	5-23-17.3	ARTHUR BRUCE COULTER	GASTAR EXPLORATION INC	1/8+	839	519	NA	NA	NA	NA	NA	NA	36/9 Gastar Exploration, Inc to TH Exploration II, LLC
10*14879	Z	5-23-17.3	THERESA RINE	GASTAR EXPLORATION INC	1/8+	840	162	NA	NA	NA	NA	NA	NA	36/9 Gastar Exploration, Inc to TH Exploration II, LLC
10*14880	Z	5-23-17.3	IRIS LUCAS	GASTAR EXPLORATION INC	1/8+	849	545	NA	NA	NA	NA	NA	NA	36/9 Gastar Exploration, Inc to TH Exploration II, LLC
10*14881	Z	5-23-17.3	MARY WHITLATCH	GASTAR EXPLORATION INC	1/8+	849	548	NA	NA	NA	NA	NA	NA	36/9 Gastar Exploration, Inc to TH Exploration II, LLC
10*14882	Z	5-23-17.3	GARY RINE	GASTAR EXPLORATION INC	1/8+	849	551	NA	NA	NA	NA	NA	NA	36/9 Gastar Exploration, Inc to TH Exploration II, LLC
10*14883	Z	5-23-17.3	PAUL WISE	GASTAR EXPLORATION INC	1/8+	852	252	NA	NA	NA	NA	NA	NA	36/9 Gastar Exploration, Inc to TH Exploration II, LLC
10*14884	Z	5-23-17.3	RENEE HAGERTY	GASTAR EXPLORATION INC	1/8+	852	255	NA	NA	NA	NA	NA	NA	36/9 Gastar Exploration, Inc to TH Exploration II, LLC
10*14885	Z	5-23-17.3	HOWARD RINE	GASTAR EXPLORATION INC	1/8+	854	601	NA	NA	NA	NA	NA	NA	36/9 Gastar Exploration, Inc to TH Exploration II, LLC
10*14886	Z	5-23-17.3	JODI YOHO	GASTAR EXPLORATION INC	1/8+	854	604	NA	NA	NA	NA	NA	NA	36/9 Gastar Exploration, Inc to TH Exploration II, LLC
10*14887	Z	5-23-17.3	CHRISTINA ROBERTS	GASTAR EXPLORATION INC	1/8+	867	392	NA	NA	NA	NA	NA	NA	36/9 Gastar Exploration, Inc to TH Exploration II, LLC
10*14888	Z	5-23-17.3	DARLENE BUTLER	GASTAR EXPLORATION INC	1/8+	867	395	NA	NA	NA	NA	NA	NA	36/9 Gastar Exploration, Inc to TH Exploration II, LLC
10*14889	Z	5-23-17.3	HAROLD YOHO	GASTAR EXPLORATION INC	1/8+	870	37	NA	NA	NA	NA	NA	NA	36/9 Gastar Exploration, Inc to TH Exploration II, LLC



WW-6A1 Supplement

Operator's Well No. Burch Ridge S-7HU

Lease No.	Tags	Parcel	Lessor	Lessee	Royalty	Book	Page	Assignment	Assignment	Assignment	Assignment	Assignment	Assignment	Assignment
10*17543	Z	5-23-17.3	CARL EDWARD MCCOY AND CAROLYN SUE MCCOY	TH EXPLORATION, LLC	1/8+	942	15	NA	NA	NA	NA	NA	NA	NA
10*17544	Z	5-23-17.3	DEBORAH LYNN SCHWING	TH EXPLORATION, LLC	1/8+	942	377	NA	NA	NA	NA	NA	NA	NA
10*17545	Z	5-23-17.3	LINDA SWOPE	TH EXPLORATION, LLC	1/8+	942	24	NA	NA	NA	NA	NA	NA	NA
10*17546	Z	5-23-17.3	SAMUEL EARL FRANCIS AND ALICE L FRANCIS	TH EXPLORATION, LLC	1/8+	942	374	NA	NA	NA	NA	NA	NA	NA
10*17593	Z	5-23-17.3	REBECCA HAGERTY	TH EXPLORATION, LLC	1/8+	942	350	NA	NA	NA	NA	NA	NA	NA
10*17594	Z	5-23-17.3	MEGAN HAGERTY	TH EXPLORATION, LLC	1/8+	942	362	NA	NA	NA	NA	NA	NA	NA
10*17595	Z	5-23-17.3	THOMAS E RINE AND MARY P RINE	TH EXPLORATION, LLC	1/8+	929	572	NA	NA	NA	NA	NA	NA	NA
10*17640	Z	5-23-17.3	PATRICIA A GARCAR	TH EXPLORATION, LLC	1/8+	942	8	NA	NA	NA	NA	NA	NA	NA
10*17679	Z	5-23-17.3	NORMA J ASH	TH EXPLORATION, LLC	1/8+	944	130	NA	NA	NA	NA	NA	NA	NA
10*17680	Z	5-23-17.3	DAVID E CHURCH	TH EXPLORATION, LLC	1/8+	932	424	NA	NA	NA	NA	NA	NA	NA
10*17681	Z	5-23-17.3	WALTER E LOSEY AND CINDY L LOSEY	TH EXPLORATION, LLC	1/8+	942	338	NA	NA	NA	NA	NA	NA	NA
10*17682	Z	5-23-17.3	JAMES E GARLOCH AND MARY K GARLOCH	TH EXPLORATION, LLC	1/8+	935	68	NA	NA	NA	NA	NA	NA	NA
10*17683	Z	5-23-17.3	PATRICK HAGERTY AND DALANE HAGERTY	TH EXPLORATION, LLC	1/8+	942	358	NA	NA	NA	NA	NA	NA	NA
10*17684	Z	5-23-17.3	DAVID MCCOY AND LORI MCCOY	TH EXPLORATION, LLC	1/8+	942	18	NA	NA	NA	NA	NA	NA	NA

WW-6A1 Supplement

Operator's Well No. Burch Ridge S-7HU

Lease No.	Tags	Parcel	Lessor	Lessee	Royalty	Book	Page	Assignment	Assignment	Assignment	Assignment	Assignment	Assignment	Assignment
10*17715	Z	5-23-17.3	ROBERT A SANDS AND JOYCE A SANDS	TH EXPLORATION, LLC	1/8+	942	354	NA	NA	NA	NA	NA	NA	NA
10*17719	Z	5-23-17.3	ROBERT R DARROW	TH EXPLORATION, LLC	1/8+	942	380	NA	NA	NA	NA	NA	NA	NA
10*17720	Z	5-23-17.3	WILLIAM KOTSON AND DEBRA KOTSON	TH EXPLORATION, LLC	1/8+	938	507	NA	NA	NA	NA	NA	NA	NA
10*17775	Z	5-23-17.3	HAROLD H HAGERTY AND DEBORAH M HAGERTY	TH EXPLORATION, LLC	1/8+	942	370	NA	NA	NA	NA	NA	NA	NA
10*17776	Z	5-23-17.3	JAMES GARCAR AND MELISSA GARCAR	TH EXPLORATION, LLC	1/8+	941	627	NA	NA	NA	NA	NA	NA	NA
10*17824	Z	5-23-17.3	SARA FULTON	TH EXPLORATION, LLC	1/8+	942	384	NA	NA	NA	NA	NA	NA	NA
10*17901	Z	5-23-17.3	ROBYN HAGERTY	TH EXPLORATION, LLC	1/8+	924	602	NA	NA	NA	NA	NA	NA	NA
10*17965	Z	5-23-17.3	ROBERT DAVID BARNES AND RHONDA BARNES	TH EXPLORATION, LLC	1/8+	942	366	NA	NA	NA	NA	NA	NA	NA
10*18176	Z	5-23-17.3	CRYSTAL M HOOKER AND JAMES HOOKER	TH EXPLORATION, LLC	1/8+	929	568	NA	NA	NA	NA	NA	NA	NA
10*18247	Z	5-23-17.3	MILDRED S KIRKPATRICK	TH EXPLORATION, LLC	1/8+	917	132	NA	NA	NA	NA	NA	NA	NA
10*18320	Z	5-23-17.3	SAMUEL F HENRY	TH EXPLORATION, LLC	1/8+	931	246	NA	NA	NA	NA	NA	NA	NA
10*18329	Z	5-23-17.3	COLLEEN HAGERTY	TH EXPLORATION, LLC	1/8+	929	560	NA	NA	NA	NA	NA	NA	NA
10*18367	Z	5-23-17.3	WALTER C SCHUBERT AND BARBARA A SCHUBERT	TH EXPLORATION, LLC	1/8+	931	377	NA	NA	NA	NA	NA	NA	NA
10*18368	Z	5-23-17.3	ROBERTA K MILLER	TH EXPLORATION, LLC	1/8+	931	457	NA	NA	NA	NA	NA	NA	NA

WW-6A1 Supplement

Operator's Well No. Burch Ridge S-7HU

Lease No.	Tags	Parcel	Lessor	Lessee	Royalty	Book	Page	Assignment	Assignment	Assignment	Assignment	Assignment	Assignment	Assignment
10*18371	Z	5-23-17.3	HERMAN D ESTEL	TH EXPLORATION, LLC	1/8+	931	461	NA	NA	NA	NA	NA	NA	NA
10*18386	Z	5-23-17.3	JOSEPH R RINE AND JENNIFER M RINE	TH EXPLORATION, LLC	1/8+	932	492	NA	NA	NA	NA	NA	NA	NA
10*18598	Z	5-23-17.3	MARK E GUSTELY	TH EXPLORATION, LLC	1/8+	935	52	NA	NA	NA	NA	NA	NA	NA
10*18795	Z	5-23-17.3	GASTON FAMILY INVESTMENTS LLC	TH EXPLORATION, LLC	1/8+	959	502	NA	NA	NA	NA	NA	NA	NA
10*18994	Z	5-23-17.3	SHIRLEY ANN DRAKE	TH EXPLORATION, LLC	1/8+	940	137	NA	NA	NA	NA	NA	NA	NA
10*19736	Z	5-23-17.3	DOROTHY HLINKA	TH EXPLORATION, LLC	1/8+	944	571	NA	NA	NA	NA	NA	NA	NA
10*21084	Z	5-23-17.3	RANDALL C ROGERSON & TRACY LYNN ROGERSON	TH EXPLORATION, LLC	1/8+	949	368	NA	NA	NA	NA	NA	NA	NA
10*21217	Z	5-23-17.3	KEITH JAY FISCHER AND DAWN M FISCHER	TH EXPLORATION, LLC	1/8+	952	643	NA	NA	NA	NA	NA	NA	NA
10*21222	Z	5-23-17.3	PATRICIA J SHAW KELLER	TH EXPLORATION, LLC	1/8+	946	43	NA	NA	NA	NA	NA	NA	NA
10*21425	Z	5-23-17.3	ORIE N YOUNG AND BERNIE A YOUNG	TH EXPLORATION, LLC	1/8+	957	29	NA	NA	NA	NA	NA	NA	NA
10*21428	Z	5-23-17.3	FRANCIS R SMITH AND ANNA M SMITH	TH EXPLORATION, LLC	1/8+	957	37	NA	NA	NA	NA	NA	NA	NA
10*21434	Z	5-23-17.3	CATHERINE HUMMEL	TH EXPLORATION, LLC	1/8+	957	33	NA	NA	NA	NA	NA	NA	NA
10*21451	Z	5-23-17.3	RICHARD RICH AND KAREN RICH	TH EXPLORATION, LLC	1/8+	954	254	NA	NA	NA	NA	NA	NA	NA
10*21498	Z	5-23-17.3	MABEL SHILLINGBURG AND CLIFFORD SHILLINGBURG	TH EXPLORATION, LLC	1/8+	954	258	NA	NA	NA	NA	NA	NA	NA

WW-6A1 Supplement

Operator's Well No. Burch Ridge S-7HU

Lease No.	Tags	Parcel	Lessor	Lessee	Royalty	Book	Page	Assignment	Assignment	Assignment	Assignment	Assignment	Assignment	Assignment
10*21500	Z	5-23-17.3	MATTHEW COULTER AND SIMONE COULTER	TH EXPLORATION, LLC	1/8+	954	245	NA	NA	NA	NA	NA	NA	NA
10*21501	Z	5-23-17.3	EUGENIA E HOUSER	TH EXPLORATION, LLC	1/8+	954	241	NA	NA	NA	NA	NA	NA	NA
10*21502	Z	5-23-17.3	DEBRA MURIN	TH EXPLORATION, LLC	1/8+	954	237	NA	NA	NA	NA	NA	NA	NA
10*21503	Z	5-23-17.3	DARLENE M DAVIS	TH EXPLORATION, LLC	1/8+	954	233	NA	NA	NA	NA	NA	NA	NA
10*21562	Z	5-23-17.3	MARY ETTA TAYLOR AND GARY W TAYLOR	TH EXPLORATION, LLC	1/8+	958	414	NA	NA	NA	NA	NA	NA	NA
10*21563	Z	5-23-17.3	DAVID R TAYLOR AND MARIA TAYLOR	TH EXPLORATION, LLC	1/8+	958	422	NA	NA	NA	NA	NA	NA	NA
10*21565	Z	5-23-17.3	KORENE SUE LANTZ	TH EXPLORATION, LLC	1/8+	957	462	NA	NA	NA	NA	NA	NA	NA
10*21566	Z	5-23-17.3	HERBERT M TAYLOR AND LENORA E TAYLOR	TH EXPLORATION, LLC	1/8+	958	418	NA	NA	NA	NA	NA	NA	NA
10*21615	Z	5-23-17.3	GARY PARSONS AND JOANN J PARSONS	TH EXPLORATION, LLC	1/8+	959	347	NA	NA	NA	NA	NA	NA	NA
10*21626	Z	5-23-17.3	CLARENCE RANDALL EMERY AND PAULA JEAN EMERY	TH EXPLORATION, LLC	1/8+	958	344	NA	NA	NA	NA	NA	NA	NA
10*21632	Z	5-23-17.3	JOHN ARLES EMERY	TH EXPLORATION, LLC	1/8+	959	339	NA	NA	NA	NA	NA	NA	NA
10*21655	Z	5-23-17.3	STANLEY GUSTELY	TH EXPLORATION, LLC	1/8+	965	206	NA	NA	NA	NA	NA	NA	NA
10*21656	Z	5-23-17.3	JOHN OBLOY AND JANET L OBLOY	TH EXPLORATION, LLC	1/8+	959	331	NA	NA	NA	NA	NA	NA	NA
10*21657	Z	5-23-17.3	RONALD J SALKOVICK JR & SANDRA SALKOVICK	TH EXPLORATION, LLC	1/8+	958	373	NA	NA	NA	NA	NA	NA	NA

WW-6A1 Supplement

Operator's Well No. Burch Ridge S-7HU

Lease No.	Tags	Parcel	Lessor	Lessee	Royalty	Book	Page	Assignment	Assignment	Assignment	Assignment	Assignment	Assignment	Assignment
10*21774	Z	5-23-17.3	JOYCE KAY BURTON AND SAMUEL C BURTON	TH EXPLORATION, LLC	1/8+	957	467	NA	NA	NA	NA	NA	NA	NA
10*21813	Z	5-23-17.3	STUART WHITE AND BETTY WHITE	TH EXPLORATION, LLC	1/8+	958	352	NA	NA	NA	NA	NA	NA	NA
10*21815	Z	5-23-17.3	JAMES NEAL EMERY AND RENEE R EMERY	TH EXPLORATION, LLC	1/8+	958	348	NA	NA	NA	NA	NA	NA	NA
10*21816	Z	5-23-17.3	CINDY GREEN AND LARRY GREEN	TH EXPLORATION, LLC	1/8+	958	356	NA	NA	NA	NA	NA	NA	NA
10*21817	Z	5-23-17.3	MARY LOU HLINKA AND RICHARD G HLINKA SR	TH EXPLORATION, LLC	1/8+	959	514	NA	NA	NA	NA	NA	NA	NA
10*21819	Z	5-23-17.3	MARY CATHERINE THOMS OTT	TH EXPLORATION, LLC	1/8+	958	360	NA	NA	NA	NA	NA	NA	NA
10*21820	Z	5-23-17.3	MARION DAVID OTT & JANICE L OTT	TH EXPLORATION, LLC	1/8+	959	506	NA	NA	NA	NA	NA	NA	NA
10*21832	Z	5-23-17.3	MARQUITA CLYBURN	TH EXPLORATION, LLC	1/8+	959	510	NA	NA	NA	NA	NA	NA	NA
10*21886	Z	5-23-17.3	THEODORE GROUNDS & ROBERTA H GROUNDS	TH EXPLORATION, LLC	1/8+	957	117	NA	NA	NA	NA	NA	NA	NA
10*21948	Z	5-23-17.3	BARBARA H COAKLEY	TH EXPLORATION, LLC	1/8+	960	66	NA	NA	NA	NA	NA	NA	NA
10*21949	Z	5-23-17.3	ROBIN ADAIR GUMP AND LOUIS M GUMP	TH EXPLORATION, LLC	1/8+	960	70	NA	NA	NA	NA	NA	NA	NA
10*21950	Z	5-23-17.3	JUDITH A TAYLOR	TH EXPLORATION, LLC	1/8+	960	74	NA	NA	NA	NA	NA	NA	NA
10*21951	Z	5-23-17.3	CHARLES DOUGLAS LANE	TH EXPLORATION, LLC	1/8+	960	77	NA	NA	NA	NA	NA	NA	NA
10*21994	Z	5-23-17.3	MELISSA L DARROW	TH EXPLORATION, LLC	1/8+	954	328	NA	NA	NA	NA	NA	NA	NA

WW-6A1 Supplement

Operator's Well No. Burch Ridge S-7HU

Lease No.	Tags	Parcel	Lessor	Lessee	Royalty	Book	Page	Assignment	Assignment	Assignment	Assignment	Assignment	Assignment	Assignment
10*22013	Z	5-23-17.3	CHARLES J KNOX	TH EXPLORATION, LLC	1/8+	966	112	NA	NA	NA	NA	NA	NA	NA
10*22014	Z	5-23-17.3	SHERMAN E KNOX JR	TH EXPLORATION, LLC	1/8+	966	108	NA	NA	NA	NA	NA	NA	NA
10*22018	Z	5-23-17.3	KATHLEEN ROBERTSON	TH EXPLORATION, LLC	1/8+	960	539	NA	NA	NA	NA	NA	NA	NA
10*22026	Z	5-23-17.3	KEVIN D CHURCH	TH EXPLORATION, LLC	1/8+	957	49	NA	NA	NA	NA	NA	NA	NA
10*22027	Z	5-23-17.3	STEPHEN C EMERY AND CATHY J EMERY	TH EXPLORATION, LLC	1/8+	954	310	NA	NA	NA	NA	NA	NA	NA
10*22093	Z	5-23-17.3	TODD LEARN AND KENDA LEARN	TH EXPLORATION, LLC	1/8+	954	314	NA	NA	NA	NA	NA	NA	NA
10*22102	Z	5-23-17.3	BONNIE LOU GRUBER	TH EXPLORATION, LLC	1/8+	954	302	NA	NA	NA	NA	NA	NA	NA
10*22128	Z	5-23-17.3	BETTY PYSELL	TH EXPLORATION, LLC	1/8+	961	433	NA	NA	NA	NA	NA	NA	NA
10*22142	Z	5-23-17.3	CHERYL L HILL	TH EXPLORATION, LLC	1/8+	961	423	NA	NA	NA	NA	NA	NA	NA
10*22143	Z	5-23-17.3	WANDA J RIDING AND GERALD R RIDING	TH EXPLORATION, LLC	1/8+	961	426	NA	NA	NA	NA	NA	NA	NA
10*22144	Z	5-23-17.3	VICKY STRAUSS AND DENNIS A STRAUSS	TH EXPLORATION, LLC	1/8+	961	529	NA	NA	NA	NA	NA	NA	NA
10*22165	Z	5-23-17.3	DEBRA L LYSESKI AND GERALD A LYSESKI	TH EXPLORATION, LLC	1/8+	954	306	NA	NA	NA	NA	NA	NA	NA
10*22178	Z	5-23-17.3	ANGELA HENTHORN AND WILLIAM R HENTHORN	TH EXPLORATION, LLC	1/8+	972	58	NA	NA	NA	NA	NA	NA	NA
10*22287	Z	5-23-17.3	MISSY JONES AND MICHAEL JONES	TH EXPLORATION, LLC	1/8+	962	195	NA	NA	NA	NA	NA	NA	NA



WW-6A1 Supplement

Operator's Well No. Burch Ridge S-7HU

Lease No.	Tags	Parcel	Lessor	Lessee	Royalty	Book	Page	Assignment	Assignment	Assignment	Assignment	Assignment	Assignment	Assignment
10*22332	Z	5-23-17.3	DORIS WEST AND ROBERT WEST	TH EXPLORATION, LLC	1/8+	962	542	NA	NA	NA	NA	NA	NA	NA
10*22339	Z	5-23-17.3	BETTY LEE HOWARD LOY	TH EXPLORATION, LLC	1/8+	963	392	NA	NA	NA	NA	NA	NA	NA
10*22436	Z	5-23-17.3	TESSEAN FAMILY REVOCABLE LIVING TRUST	TH EXPLORATION, LLC	1/8+	963	626	NA	NA	NA	NA	NA	NA	NA
10*22437	Z	5-23-17.3	SHERRY L IMRIE AND DANIEL IMRIE JR	TH EXPLORATION, LLC	1/8+	963	631	NA	NA	NA	NA	NA	NA	NA
10*22440	Z	5-23-17.3	EUGENE FANKHAUSER	TH EXPLORATION, LLC	1/8+	963	153	NA	NA	NA	NA	NA	NA	NA
10*22443	Z	5-23-17.3	GATHA CHAMBERS	TH EXPLORATION, LLC	1/8+	963	622	NA	NA	NA	NA	NA	NA	NA
10*22450	Z	5-23-17.3	JUDY ANN MERCER	TH EXPLORATION, LLC	1/8+	963	634	NA	NA	NA	NA	NA	NA	NA
10*22503	Z	5-23-17.3	KENNETH R SHAW AND DONNA K SHAW	TH EXPLORATION, LLC	1/8+	966	518	NA	NA	NA	NA	NA	NA	NA
10*22504	Z	5-23-17.3	MELVIN FANKHAUSER	TH EXPLORATION, LLC	1/8+	974	351	NA	NA	NA	NA	NA	NA	NA
10*22505	Z	5-23-17.3	JAMES D DRAKE AND DONNA K DRAKE	TH EXPLORATION, LLC	1/8+	964	425	NA	NA	NA	NA	NA	NA	NA
10*22509	Z	5-23-17.3	RANDY BERISFORD AND LINDA JO BERISFORD	TH EXPLORATION, LLC	1/8+	964	429	NA	NA	NA	NA	NA	NA	NA
10*22560	Z	5-23-17.3	RONALD JOE KELLER	TH EXPLORATION, LLC	1/8+	965	485	NA	NA	NA	NA	NA	NA	NA
10*22592	Z	5-23-17.3	RUSSELL W ROGERSON AND SUSAN ROGERSON	TH EXPLORATION, LLC	1/8+	966	119	NA	NA	NA	NA	NA	NA	NA
10*22593	Z	5-23-17.3	RONALD E ROGERSON	TH EXPLORATION, LLC	1/8+	966	116	NA	NA	NA	NA	NA	NA	NA

WW-6A1 Supplement

Operator's Well No. Burch Ridge S-7HU

Lease No.	Tags	Parcel	Lessor	Lessee	Royalty	Book	Page	Assignment	Assignment	Assignment	Assignment	Assignment	Assignment	Assignment
10*22594	Z	5-23-17.3	JAMES WADE	TH EXPLORATION, LLC	1/8+	965	481	NA	NA	NA	NA	NA	NA	NA
10*22609	Z	5-23-17.3	KATHY JO CULLUM	TH EXPLORATION, LLC	1/8+	966	514	NA	NA	NA	NA	NA	NA	NA
10*22613	Z	5-23-17.3	JEWEL L CAMPBELL	TH EXPLORATION, LLC	1/8+	966	510	NA	NA	NA	NA	NA	NA	NA
10*22779	Z	5-23-17.3	STEVEN WADE	TH EXPLORATION, LLC	1/8+	968	424	NA	NA	NA	NA	NA	NA	NA
10*22809	Z	5-23-17.3	MARGARET C MCMURRY & WILLIAM F MCMURRY	TH EXPLORATION, LLC	1/8+	972	54	NA	NA	NA	NA	NA	NA	NA
10*22811	Z	5-23-17.3	ROBERT E ROGERSON	TH EXPLORATION, LLC	1/8+	972	64	NA	NA	NA	NA	NA	NA	NA
10*22812	Z	5-23-17.3	JOSEPH F GOBLOWSKY	TH EXPLORATION, LLC	1/8+	968	428	NA	NA	NA	NA	NA	NA	NA
10*22813	Z	5-23-17.3	WANDA M. BLAKE	TH EXPLORATION, LLC	1/8+	974	171	NA	NA	NA	NA	NA	NA	NA
10*23166	Z	5-23-17.3	JAMES DAVID CRANDALL	TH EXPLORATION, LLC	1/8+	984	48	NA	NA	NA	NA	NA	NA	NA
10*23168	Z	5-23-17.3	JASON WADE	TH EXPLORATION, LLC	1/8+	966	506	NA	NA	NA	NA	NA	NA	NA
10*23368	Z	5-23-17.3	ROSE MARIE CAMPBELL	TH EXPLORATION, LLC	1/8+	988	447	NA	NA	NA	NA	NA	NA	NA
10*23369	Z	5-23-17.3	STEFANIE CIRILLI AND MATTHEW CIRILLI	TH EXPLORATION, LLC	1/8+	988	451	NA	NA	NA	NA	NA	NA	NA
10*23370	Z	5-23-17.3	DENVER J TAYLOR	TH EXPLORATION, LLC	1/8+	988	454	NA	NA	NA	NA	NA	NA	NA
10*23371	Z	5-23-17.3	JONNA MARPLE AND ERIK MARPLE	TH EXPLORATION, LLC	1/8+	988	442	NA	NA	NA	NA	NA	NA	NA

WW-6A1 Supplement

Operator's Well No. Burch Ridge S-7HU

Lease No.	Tags	Parcel	Lessor	Lessee	Royalty	Book	Page	Assignment	Assignment	Assignment	Assignment	Assignment	Assignment	Assignment
10*23398	Z	5-23-17.3	JON GUSTELY AND MARILYN NIJE	TH EXPLORATION, LLC	1/8+	1008	12	NA	NA	NA	NA	NA	NA	NA
10*23410	Z	5-23-17.3	JENNA WADE	TH EXPLORATION, LLC	1/8+	1008	16	NA	NA	NA	NA	NA	NA	NA
10*23428	Z	5-23-17.3	DAVID L SNYDER	TH EXPLORATION, LLC	1/8+	1008	313	NA	NA	NA	NA	NA	NA	NA
10*23444	Z	5-23-17.3	JENNIFER CUICHTA AND KEVIN CUICHTA	TH EXPLORATION, LLC	1/8+	1008	310	NA	NA	NA	NA	NA	NA	NA
10*23505	Z	5-23-17.3	RENEE KELLAR	TH EXPLORATION, LLC	1/8+	971	633	NA	NA	NA	NA	NA	NA	NA
10*23727	Z	5-23-17.3	LISA TUCKER AND FRANCIS TUCKER	TH EXPLORATION, LLC	1/8+	1011	525	NA	NA	NA	NA	NA	NA	NA
10*23756	Z	5-23-17.3	KAREN DRAKE AND JEFF DRAKE	TH EXPLORATION, LLC	1/8+	1012	182	NA	NA	NA	NA	NA	NA	NA
10*23757	Z	5-23-17.3	DAVID DRAKE	TH EXPLORATION, LLC	1/8+	1012	187	NA	NA	NA	NA	NA	NA	NA
10*23826	Z	5-23-17.3	NANCY C DWYER AND WENDEL MARTINKOVIC	TH EXPLORATION, LLC	1/8+	1017	6	NA	NA	NA	NA	NA	NA	NA
10*23838	Z	5-23-17.3	RONALD DEAN YOHO & VICTORIA LYNN YOHO	TH EXPLORATION, LLC	1/8+	1017	1	NA	NA	NA	NA	NA	NA	NA
10*23883	Z	5-23-17.3	VICKI ANN WILLIAMS & WILLIAM J WILLIAMS	TH EXPLORATION, LLC	1/8+	1016	644	NA	NA	NA	NA	NA	NA	NA
10*24274	Z	5-23-17.3	JO ELLEN GUSTELY	TH EXPLORATION, LLC	1/8+	1023	527	NA	NA	NA	NA	NA	NA	NA
10*24483	Z	5-23-17.3	SUSAN AND KEVIN J ALFRED	TH EXPLORATION, LLC	1/8+	1025	401	NA	NA	NA	NA	NA	NA	NA
10*24751	Z	5-23-17.3	WILLIAM D AND KIM TAYLOR	TH EXPLORATION, LLC	1/8+	1027	315	NA	NA	NA	NA	NA	NA	NA

WW-6A1 Supplement

Operator's Well No. Burch Ridge S-7HU

Lease No.	Tags	Parcel	Lessor	Lessee	Royalty	Book	Page	Assignment	Assignment	Assignment	Assignment	Assignment	Assignment	Assignment
10*24752	Z	5-23-17.3	PATTI KENNEDY	TH EXPLORATION, LLC	1/8+	1027	312	NA	NA	NA	NA	NA	NA	NA
10*24917	Z	5-23-17.3	WALTER AND CONNIE J STREIGHT	TH EXPLORATION, LLC	1/8+	1027	95	NA	NA	NA	NA	NA	NA	NA
10*14847	AA	5-23-16.1	LETHA RUCKMAN	GASTAR EXPLORATION USA, INC	1/8+	806	270	NA	NA	NA	NA	31/184 Gastar Exploration USA Inc to Atinum Marcellus I LLC	21/41 Gastar Exploration USA Inc to Gastar Exploration Inc	36/9 Gastar Exploration, Inc to TH Exploration II, LLC
10*14849	AA	5-23-16.1	DAVID GUSTELY	GASTAR EXPLORATION USA, INC	1/8+	806	265	NA	NA	NA	NA	31/184 Gastar Exploration USA Inc to Atinum Marcellus I LLC	21/41 Gastar Exploration USA Inc to Gastar Exploration Inc	36/9 Gastar Exploration, Inc. to TH Exploration II, LLC
10*14853	AA	5-23-16.1	DURWOOD WRIGHT	GASTAR EXPLORATION USA, INC	1/8+	809	507	NA	NA	NA	NA	31/184 Gastar Exploration USA Inc to Atinum Marcellus I LLC	21/41 Gastar Exploration USA Inc to Gastar Exploration Inc	36/9 Gastar Exploration, Inc to TH Exploration II, LLC
10*14861	AA	5-23-16.1	NANCY WHITLATCH	GASTAR EXPLORATION USA, INC	1/8+	809	526	NA	NA	NA	NA	31/184 Gastar Exploration USA Inc to Atinum Marcellus I LLC	21/41 Gastar Exploration USA Inc to Gastar Exploration Inc	36/9 Gastar Exploration, Inc to TH Exploration II, LLC
10*14862	AA	5-23-16.1	ANN GUSTELY	GASTAR EXPLORATION USA, INC	1/8+	809	568	NA	NA	NA	NA	31/184 Gastar Exploration USA Inc to Atinum Marcellus I LLC	21/41 Gastar Exploration USA Inc to Gastar Exploration Inc	36/9 Gastar Exploration, Inc to TH Exploration II, LLC
10*14864	AA	5-23-16.1	CAROLYN DURWAY	GASTAR EXPLORATION USA, INC	1/8+	810	330	NA	NA	NA	NA	31/184 Gastar Exploration USA Inc to Atinum Marcellus I LLC	21/41 Gastar Exploration USA Inc to Gastar Exploration Inc	36/9 Gastar Exploration, Inc to TH Exploration II, LLC
10*14866	AA	5-23-16.1	GARY CARMICHAEL	GASTAR EXPLORATION USA, INC	1/8+	810	316	NA	NA	NA	NA	31/184 Gastar Exploration USA Inc to Atinum Marcellus I LLC	21/41 Gastar Exploration USA Inc to Gastar Exploration Inc	36/9 Gastar Exploration, Inc to TH Exploration II, LLC
10*14868	AA	5-23-16.1	WOODROW CAMPBELL, JR.	GASTAR EXPLORATION USA, INC	1/8+	813	454	NA	NA	NA	NA	31/184 Gastar Exploration USA Inc to Atinum Marcellus I LLC	21/41 Gastar Exploration USA Inc to Gastar Exploration Inc	36/9 Gastar Exploration, Inc to TH Exploration II, LLC
10*14869	AA	5-23-16.1	RALPH VAUGHN TAYLOR	GASTAR EXPLORATION USA, INC	1/8+	813	561	NA	NA	NA	NA	31/184 Gastar Exploration USA Inc to Atinum Marcellus I LLC	21/41 Gastar Exploration USA Inc to Gastar Exploration Inc	36/9 Gastar Exploration, Inc to TH Exploration II, LLC
10*14870	AA	5-23-16.1	DAVID CARMICHAEL	GASTAR EXPLORATION USA, INC	1/8+	816	16	NA	NA	NA	NA	31/184 Gastar Exploration USA Inc to Atinum Marcellus I LLC	21/41 Gastar Exploration USA Inc to Gastar Exploration Inc	36/9 Gastar Exploration, Inc to TH Exploration II, LLC
10*14872	AA	5-23-16.1	DWG OIL & GAS ACQUISITIONS LLC	GASTAR EXPLORATION USA, INC	1/8+	817	312	NA	NA	NA	NA	31/184 Gastar Exploration USA Inc to Atinum Marcellus I LLC	21/41 Gastar Exploration USA Inc to Gastar Exploration Inc	36/9 Gastar Exploration, Inc to TH Exploration II, LLC
10*14873	AA	5-23-16.1	RAYMOND MILLER	GASTAR EXPLORATION INC	1/8+	821	44	NA	NA	NA	NA	NA	NA	36/9 Gastar Exploration, Inc to TH Exploration II, LLC
10*14874	AA	5-23-16.1	RICHARD MILLER	GASTAR EXPLORATION INC	1/8+	822	260	NA	NA	NA	NA	NA	NA	36/9 Gastar Exploration, Inc to TH Exploration II, LLC

WW-6A1 Supplement

Operator's Well No. Burch Ridge S-7HU

Lease No.	Tags	Parcel	Lessor	Lessee	Royalty	Book	Page	Assignment	Assignment	Assignment	Assignment	Assignment	Assignment
10*14875	AA	5-23-16.1	DAVID DRAKE	GASTAR EXPLORATION INC	1/8+	827	273	NA	NA	NA	NA	NA	36/9 Gastar Exploration, Inc to TH Exploration II, LLC
10*14876	AA	5-23-16.1	SHIRLEY LARGENT	GASTAR EXPLORATION INC	1/8+	827	228	NA	NA	NA	NA	NA	36/9 Gastar Exploration, Inc to TH Exploration II, LLC
10*14877	AA	5-23-16.1	GARY OBLOY	GASTAR EXPLORATION INC	1/8+	836	112	NA	NA	NA	NA	NA	36/9 Gastar Exploration, Inc to TH Exploration II, LLC
10*14878	AA	5-23-16.1	ARTHUR BRUCE COULTER	GASTAR EXPLORATION INC	1/8+	839	519	NA	NA	NA	NA	NA	36/9 Gastar Exploration, Inc to TH Exploration II, LLC
10*14879	AA	5-23-16.1	THERESA RINE	GASTAR EXPLORATION INC	1/8+	840	162	NA	NA	NA	NA	NA	36/9 Gastar Exploration, Inc to TH Exploration II, LLC
10*14880	AA	5-23-16.1	IRIS LUCAS	GASTAR EXPLORATION INC	1/8+	849	545	NA	NA	NA	NA	NA	36/9 Gastar Exploration, Inc to TH Exploration II, LLC
10*14881	AA	5-23-16.1	MARY WHITLATCH	GASTAR EXPLORATION INC	1/8+	849	548	NA	NA	NA	NA	NA	36/9 Gastar Exploration, Inc to TH Exploration II, LLC
10*14882	AA	5-23-16.1	GARY RINE	GASTAR EXPLORATION INC	1/8+	849	551	NA	NA	NA	NA	NA	36/9 Gastar Exploration, Inc to TH Exploration II, LLC
10*14883	AA	5-23-16.1	PAUL WISE	GASTAR EXPLORATION INC	1/8+	852	252	NA	NA	NA	NA	NA	36/9 Gastar Exploration, Inc to TH Exploration II, LLC
10*14884	AA	5-23-16.1	RENEE HAGERTY	GASTAR EXPLORATION INC	1/8+	852	255	NA	NA	NA	NA	NA	36/9 Gastar Exploration, Inc to TH Exploration II, LLC
10*14885	AA	5-23-16.1	HOWARD RINE	GASTAR EXPLORATION INC	1/8+	854	601	NA	NA	NA	NA	NA	36/9 Gastar Exploration, Inc to TH Exploration II, LLC
10*14886	AA	5-23-16.1	JODI YOHO	GASTAR EXPLORATION INC	1/8+	854	604	NA	NA	NA	NA	NA	36/9 Gastar Exploration, Inc to TH Exploration II, LLC
10*14887	AA	5-23-16.1	CHRISTINA ROBERTS	GASTAR EXPLORATION INC	1/8+	867	392	NA	NA	NA	NA	NA	36/9 Gastar Exploration, Inc to TH Exploration II, LLC
10*14888	AA	5-23-16.1	DARLENE BUTLER	GASTAR EXPLORATION INC	1/8+	867	395	NA	NA	NA	NA	NA	36/9 Gastar Exploration, Inc to TH Exploration II, LLC
10*14889	AA	5-23-16.1	HAROLD YOHO	GASTAR EXPLORATION INC	1/8+	870	37	NA	NA	NA	NA	NA	36/9 Gastar Exploration, Inc to TH Exploration II, LLC

WW-6A1 Supplement

Operator's Well No. Burch Ridge S-7HU

Lease No.	Tags	Parcel	Lessor	Lessee	Royalty	Book	Page	Assignment	Assignment	Assignment	Assignment	Assignment	Assignment	
10*14890	AA	5-23-16.1	HENRY MALONE JR	GASTAR EXPLORATION INC	1/8+	870	40	NA	NA	NA	NA	NA	NA	36/9 Gastar Exploration, Inc to TH Exploration II, LLC
10*14891	AA	5-23-16.1	NANCY F FYE AND STEPHEN M FYE	GASTAR EXPLORATION INC	1/8+	885	606	NA	NA	NA	NA	NA	NA	36/9 Gastar Exploration, Inc to TH Exploration II, LLC
10*16034	AA	5-23-16.1	GASTON FAMILY INVESTMENTS LLC	TH EXPLORATION, LLC	1/8+	902	163	NA	NA	NA	NA	NA	NA	NA
10*16648	AA	5-23-16.1	GASTAR EXPLORATION USA INC	TH EXPLORATION, LLC	1/8+	894	278	NA	NA	NA	NA	NA	NA	NA
10*17147	AA	5-23-16.1	JOANN J. PARSONS GARY D. PARSONS	CHESAPEAKE APPALACHIA LLC	1/8+	685	470	NA	23/127 Chesapeake Appalachia, LLC to Statoil Onshore Properties Inc	33/110 Chesapeake Appalachia, LLC to SWN Production Company, LLC	33/424 Statoil Onshore Properties Inc to SWN Exchange Titleholder LLC	19/624 SWN Exchange Titleholder LLC to SWN Production Company LLC merger	41/238 Statoil Onshore Properties Inc to TH Exploration, LLC	41/256 SWN Production Company, LLC to TH Exploration, LLC
10*17148	AA	5-23-16.1	DONALD E. CAMPBELL JUNE L. CAMPBELL	CHESAPEAKE APPALACHIA LLC	1/8+	685	476	NA	23/127 Chesapeake Appalachia, LLC to Statoil Onshore Properties Inc	33/110 Chesapeake Appalachia, LLC to SWN Production Company, LLC	33/424 Statoil Onshore Properties Inc to SWN Exchange Titleholder LLC	19/624 SWN Exchange Titleholder LLC to SWN Production Company LLC merger	41/238 Statoil Onshore Properties Inc to TH Exploration, LLC	41/256 SWN Production Company, LLC to TH Exploration, LLC
10*17149	AA	5-23-16.1	WANDA M. BLAKE	CHESAPEAKE APPALACHIA LLC	1/8+	685	482	NA	23/127 Chesapeake Appalachia, LLC to Statoil Onshore Properties Inc	33/110 Chesapeake Appalachia, LLC to SWN Production Company, LLC	33/424 Statoil Onshore Properties Inc to SWN Exchange Titleholder LLC	19/624 SWN Exchange Titleholder LLC to SWN Production Company LLC merger	41/238 Statoil Onshore Properties Inc to TH Exploration, LLC	41/256 SWN Production Company, LLC to TH Exploration, LLC
10*17150	AA	5-23-16.1	IDA L. CAMPBELL	CHESAPEAKE APPALACHIA LLC	1/8+	685	488	NA	23/127 Chesapeake Appalachia, LLC to Statoil Onshore Properties Inc	33/110 Chesapeake Appalachia, LLC to SWN Production Company, LLC	33/424 Statoil Onshore Properties Inc to SWN Exchange Titleholder LLC	19/624 SWN Exchange Titleholder LLC to SWN Production Company LLC merger	41/238 Statoil Onshore Properties Inc to TH Exploration, LLC	41/256 SWN Production Company, LLC to TH Exploration, LLC
10*17502	AA	5-23-16.1	PATRICIA E GUSTELY	TH EXPLORATION, LLC	1/8+	942	334	NA	NA	NA	NA	NA	NA	NA
10*17540	AA	5-23-16.1	MONTY ESTEL	TH EXPLORATION, LLC	1/8+	941	624	NA	NA	NA	NA	NA	NA	NA
10*17541	AA	5-23-16.1	ROBERT D STRAWN AND TAMMY J STRAWN	TH EXPLORATION, LLC	1/8+	942	21	NA	NA	NA	NA	NA	NA	NA
10*17542	AA	5-23-16.1	JEFFREY G HAZEL AND SHEILA M HAZEL	TH EXPLORATION, LLC	1/8+	942	12	NA	NA	NA	NA	NA	NA	NA
10*17543	AA	5-23-16.1	CARL EDWARD MCCOY AND CAROLYN SUE MCCOY	TH EXPLORATION, LLC	1/8+	942	15	NA	NA	NA	NA	NA	NA	NA

WW-6A1 Supplement

Operator's Well No. Burch Ridge S-7HU

Lease No.	Tags	Parcel	Lessor	Lessee	Royalty	Book	Page	Assignment	Assignment	Assignment	Assignment	Assignment	Assignment	Assignment
10*17544	AA	5-23-16.1	DEBORAH LYNN SCHWING	TH EXPLORATION, LLC	1/8+	942	377	NA	NA	NA	NA	NA	NA	NA
10*17545	AA	5-23-16.1	LINDA SWOPE	TH EXPLORATION, LLC	1/8+	942	24	NA	NA	NA	NA	NA	NA	NA
10*17546	AA	5-23-16.1	SAMUEL EARL FRANCIS AND ALICE L FRANCIS	TH EXPLORATION, LLC	1/8+	942	374	NA	NA	NA	NA	NA	NA	NA
10*17593	AA	5-23-16.1	REBECCA HAGERTY	TH EXPLORATION, LLC	1/8+	942	350	NA	NA	NA	NA	NA	NA	NA
10*17594	AA	5-23-16.1	MEGAN HAGERTY	TH EXPLORATION, LLC	1/8+	942	362	NA	NA	NA	NA	NA	NA	NA
10*17595	AA	5-23-16.1	THOMAS E RINE AND MARY P RINE	TH EXPLORATION, LLC	1/8+	929	572	NA	NA	NA	NA	NA	NA	NA
10*17640	AA	5-23-16.1	PATRICIA A GARCAR	TH EXPLORATION, LLC	1/8+	942	8	NA	NA	NA	NA	NA	NA	NA
10*17679	AA	5-23-16.1	NORMA J ASH	TH EXPLORATION, LLC	1/8+	944	130	NA	NA	NA	NA	NA	NA	NA
10*17680	AA	5-23-16.1	DAVID E CHURCH	TH EXPLORATION, LLC	1/8+	932	424	NA	NA	NA	NA	NA	NA	NA
10*17681	AA	5-23-16.1	WALTER E LOSEY AND CINDY L LOSEY	TH EXPLORATION, LLC	1/8+	942	338	NA	NA	NA	NA	NA	NA	NA
10*17682	AA	5-23-16.1	JAMES E GARLOCH AND MARY K GARLOCH	TH EXPLORATION, LLC	1/8+	935	68	NA	NA	NA	NA	NA	NA	NA
10*17683	AA	5-23-16.1	PATRICK HAGERTY AND DALANE HAGERTY	TH EXPLORATION, LLC	1/8+	942	358	NA	NA	NA	NA	NA	NA	NA
10*17684	AA	5-23-16.1	DAVID MCCOY AND LORI MCCOY	TH EXPLORATION, LLC	1/8+	942	18	NA	NA	NA	NA	NA	NA	NA
10*17715	AA	5-23-16.1	ROBERT A SANDS AND JOYCE A SANDS	TH EXPLORATION, LLC	1/8+	942	354	NA	NA	NA	NA	NA	NA	NA

**WW-6A1 Supplement**

**Operator's Well No. Burch Ridge S-7HU**

Lease No.	Tags	Parcel	Lessor	Lessee	Royalty	Book	Page	Assignment	Assignment	Assignment	Assignment	Assignment	Assignment	Assignment
10*17719	AA	5-23-16.1	ROBERT R DARROW	TH EXPLORATION, LLC	1/8+	942	380	NA	NA	NA	NA	NA	NA	NA
10*17720	AA	5-23-16.1	WILLIAM KOTSON AND DEBRA KOTSON	TH EXPLORATION, LLC	1/8+	938	507	NA	NA	NA	NA	NA	NA	NA
10*17775	AA	5-23-16.1	HAROLD H HAGERTY AND DEBORAH M HAGERTY	TH EXPLORATION, LLC	1/8+	942	370	NA	NA	NA	NA	NA	NA	NA
10*17776	AA	5-23-16.1	JAMES GARCAR AND MELISSA GARCAR	TH EXPLORATION, LLC	1/8+	941	627	NA	NA	NA	NA	NA	NA	NA
10*17824	AA	5-23-16.1	SARA FULTON	TH EXPLORATION, LLC	1/8+	942	384	NA	NA	NA	NA	NA	NA	NA
10*17901	AA	5-23-16.1	ROBYN HAGERTY	TH EXPLORATION, LLC	1/8+	924	602	NA	NA	NA	NA	NA	NA	NA
10*17965	AA	5-23-16.1	ROBERT DAVID BARNES AND RHONDA BARNES	TH EXPLORATION, LLC	1/8+	942	366	NA	NA	NA	NA	NA	NA	NA
10*18176	AA	5-23-16.1	CRYSTAL M HOOKER AND JAMES HOOKER	TH EXPLORATION, LLC	1/8+	929	568	NA	NA	NA	NA	NA	NA	NA
10*18247	AA	5-23-16.1	MILDRED S KIRKPATRICK	TH EXPLORATION, LLC	1/8+	917	132	NA	NA	NA	NA	NA	NA	NA
10*18320	AA	5-23-16.1	SAMUEL F HENRY	TH EXPLORATION, LLC	1/8+	931	246	NA	NA	NA	NA	NA	NA	NA
10*18329	AA	5-23-16.1	COLLEEN HAGERTY	TH EXPLORATION, LLC	1/8+	929	560	NA	NA	NA	NA	NA	NA	NA
10*18367	AA	5-23-16.1	WALTER C SCHUBERT AND BARBARA A SCHUBERT	TH EXPLORATION, LLC	1/8+	931	377	NA	NA	NA	NA	NA	NA	NA
10*18368	AA	5-23-16.1	ROBERTA K MILLER	TH EXPLORATION, LLC	1/8+	931	457	NA	NA	NA	NA	NA	NA	NA
10*18371	AA	5-23-16.1	HERMAN D ESTEL	TH EXPLORATION, LLC	1/8+	931	461	NA	NA	NA	NA	NA	NA	NA



**WW-6A1 Supplement**

**Operator's Well No. Burch Ridge S-7HU**

Lease No.	Tags	Parcel	Lessor	Lessee	Royalty	Book	Page	Assignment	Assignment	Assignment	Assignment	Assignment	Assignment	Assignment
10*18386	AA	5-23-16.1	JOSEPH R RINE AND JENNIFER M RINE	TH EXPLORATION, LLC	1/8+	932	492	NA	NA	NA	NA	NA	NA	NA
10*18598	AA	5-23-16.1	MARK E GUSTELY	TH EXPLORATION, LLC	1/8+	935	52	NA	NA	NA	NA	NA	NA	NA
10*18795	AA	5-23-16.1	GASTON FAMILY INVESTMENTS LLC	TH EXPLORATION, LLC	1/8+	959	502	NA	NA	NA	NA	NA	NA	NA
10*18994	AA	5-23-16.1	SHIRLEY ANN DRAKE	TH EXPLORATION, LLC	1/8+	940	137	NA	NA	NA	NA	NA	NA	NA
10*19736	AA	5-23-16.1	DOROTHY HLINKA	TH EXPLORATION, LLC	1/8+	944	571	NA	NA	NA	NA	NA	NA	NA
10*21084	AA	5-23-16.1	RANDALL C ROGERSON & TRACY LYNN ROGERSON	TH EXPLORATION, LLC	1/8+	949	368	NA	NA	NA	NA	NA	NA	NA
10*21217	AA	5-23-16.1	KEITH JAY FISCHER AND DAWN M FISCHER	TH EXPLORATION, LLC	1/8+	952	643	NA	NA	NA	NA	NA	NA	NA
10*21222	AA	5-23-16.1	PATRICIA J SHAW KELLER	TH EXPLORATION, LLC	1/8+	946	43	NA	NA	NA	NA	NA	NA	NA
10*21425	AA	5-23-16.1	ORIE N YOUNG AND BERNIE A YOUNG	TH EXPLORATION, LLC	1/8+	957	29	NA	NA	NA	NA	NA	NA	NA
10*21428	AA	5-23-16.1	FRANCIS R SMITH AND ANNA M SMITH	TH EXPLORATION, LLC	1/8+	957	37	NA	NA	NA	NA	NA	NA	NA
10*21434	AA	5-23-16.1	CATHERINE HUMMEL	TH EXPLORATION, LLC	1/8+	957	33	NA	NA	NA	NA	NA	NA	NA
10*21451	AA	5-23-16.1	RICHARD RICH AND KAREN RICH	TH EXPLORATION, LLC	1/8+	954	254	NA	NA	NA	NA	NA	NA	NA
10*21452	AA	5-23-16.1	KIMBERLY COX	TH EXPLORATION, LLC	1/8+	954	262	NA	NA	NA	NA	NA	NA	NA
10*21498	AA	5-23-16.1	MABEL SHILLINGBURG AND CLIFFORD SHILLINGBURG	TH EXPLORATION, LLC	1/8+	954	258	NA	NA	NA	NA	NA	NA	NA

**WW-6A1 Supplement**

**Operator's Well No. Burch Ridge S-7HU**

Lease No.	Tags	Parcel	Lessor	Lessee	Royalty	Book	Page	Assignment	Assignment	Assignment	Assignment	Assignment	Assignment	Assignment
10*21500	AA	5-23-16.1	MATTHEW COULTER AND SIMONE COULTER	TH EXPLORATION, LLC	1/8+	954	245	NA	NA	NA	NA	NA	NA	NA
10*21501	AA	5-23-16.1	EUGENIA E HOUSER	TH EXPLORATION, LLC	1/8+	954	241	NA	NA	NA	NA	NA	NA	NA
10*21502	AA	5-23-16.1	DEBRA MURIN	TH EXPLORATION, LLC	1/8+	954	237	NA	NA	NA	NA	NA	NA	NA
10*21503	AA	5-23-16.1	DARLENE M DAVIS	TH EXPLORATION, LLC	1/8+	954	233	NA	NA	NA	NA	NA	NA	NA
10*21562	AA	5-23-16.1	MARY ETTA TAYLOR AND GARY W TAYLOR	TH EXPLORATION, LLC	1/8+	958	414	NA	NA	NA	NA	NA	NA	NA
10*21563	AA	5-23-16.1	DAVID R TAYLOR AND MARIA TAYLOR	TH EXPLORATION, LLC	1/8+	958	422	NA	NA	NA	NA	NA	NA	NA
10*21565	AA	5-23-16.1	KORENE SUE LANTZ	TH EXPLORATION, LLC	1/8+	957	462	NA	NA	NA	NA	NA	NA	NA
10*21566	AA	5-23-16.1	HERBERT M TAYLOR AND LENORA E TAYLOR	TH EXPLORATION, LLC	1/8+	958	418	NA	NA	NA	NA	NA	NA	NA
10*21615	AA	5-23-16.1	GARY PARSONS AND JOANN J PARSONS	TH EXPLORATION, LLC	1/8+	959	347	NA	NA	NA	NA	NA	NA	NA
10*21626	AA	5-23-16.1	CLARENCE RANDALL EMERY AND PAULA JEAN EMERY	TH EXPLORATION, LLC	1/8+	958	344	NA	NA	NA	NA	NA	NA	NA
10*21632	AA	5-23-16.1	JOHN ARLES EMERY	TH EXPLORATION, LLC	1/8+	959	339	NA	NA	NA	NA	NA	NA	NA
10*21655	AA	5-23-16.1	STANLEY GUSTELY	TH EXPLORATION, LLC	1/8+	965	206	NA	NA	NA	NA	NA	NA	NA
10*21656	AA	5-23-16.1	JOHN OBLOY AND JANET L OBLOY	TH EXPLORATION, LLC	1/8+	959	331	NA	NA	NA	NA	NA	NA	NA
10*21657	AA	5-23-16.1	RONALD J SALKOVICK JR & SANDRA SALKOVICK	TH EXPLORATION, LLC	1/8+	958	373	NA	NA	NA	NA	NA	NA	NA

**WW-6A1 Supplement**

**Operator's Well No. Burch Ridge S-7HU**

Lease No.	Tags	Parcel	Lessor	Lessee	Royalty	Book	Page	Assignment	Assignment	Assignment	Assignment	Assignment	Assignment
10*21774	AA	5-23-16.1	JOYCE KAY BURTON AND SAMUEL C BURTON	TH EXPLORATION, LLC	1/8+	957	467	NA	NA	NA	NA	NA	NA
10*21813	AA	5-23-16.1	STUART WHITE AND BETTY WHITE	TH EXPLORATION, LLC	1/8+	958	352	NA	NA	NA	NA	NA	NA
10*21815	AA	5-23-16.1	JAMES NEAL EMERY AND RENEE R EMERY	TH EXPLORATION, LLC	1/8+	958	348	NA	NA	NA	NA	NA	NA
10*21816	AA	5-23-16.1	CINDY GREEN AND LARRY GREEN	TH EXPLORATION, LLC	1/8+	958	356	NA	NA	NA	NA	NA	NA
10*21817	AA	5-23-16.1	MARY LOU HLINKA AND RICHARD G HLINKA SR	TH EXPLORATION, LLC	1/8+	959	514	NA	NA	NA	NA	NA	NA
10*21819	AA	5-23-16.1	MARY CATHERINE THOMS OTT	TH EXPLORATION, LLC	1/8+	958	360	NA	NA	NA	NA	NA	NA
10*21820	AA	5-23-16.1	MARION DAVID OTT & JANICE L OTT	TH EXPLORATION, LLC	1/8+	959	506	NA	NA	NA	NA	NA	NA
10*21832	AA	5-23-16.1	MARQUITA CLYBURN	TH EXPLORATION, LLC	1/8+	959	510	NA	NA	NA	NA	NA	NA
10*21886	AA	5-23-16.1	THEODORE GROUNDS & ROBERTA H GROUNDS	TH EXPLORATION, LLC	1/8+	957	117	NA	NA	NA	NA	NA	NA
10*21948	AA	5-23-16.1	BARBARA H COAKLEY	TH EXPLORATION, LLC	1/8+	960	66	NA	NA	NA	NA	NA	NA
10*21949	AA	5-23-16.1	ROBIN ADAIR GUMP AND LOUIS M GUMP	TH EXPLORATION, LLC	1/8+	960	70	NA	NA	NA	NA	NA	NA
10*21950	AA	5-23-16.1	JUDITH A TAYLOR	TH EXPLORATION, LLC	1/8+	960	74	NA	NA	NA	NA	NA	NA
10*21951	AA	5-23-16.1	CHARLES DOUGLAS LANE	TH EXPLORATION, LLC	1/8+	960	77	NA	NA	NA	NA	NA	NA
10*21994	AA	5-23-16.1	MELISSA L DARROW	TH EXPLORATION, LLC	1/8+	954	328	NA	NA	NA	NA	NA	NA

**WW-6A1 Supplement**

**Operator's Well No. Burch Ridge S-7HU**

Lease No.	Tags	Parcel	Lessor	Lessee	Royalty	Book	Page	Assignment	Assignment	Assignment	Assignment	Assignment	Assignment	Assignment
10*22013	AA	5-23-16.1	CHARLES J KNOX	TH EXPLORATION, LLC	1/8+	966	112	NA	NA	NA	NA	NA	NA	NA
10*22014	AA	5-23-16.1	SHERMAN E KNOX JR	TH EXPLORATION, LLC	1/8+	966	108	NA	NA	NA	NA	NA	NA	NA
10*22018	AA	5-23-16.1	KATHLEEN ROBERTSON	TH EXPLORATION, LLC	1/8+	960	539	NA	NA	NA	NA	NA	NA	NA
10*22026	AA	5-23-16.1	KEVIN D CHURCH	TH EXPLORATION, LLC	1/8+	957	49	NA	NA	NA	NA	NA	NA	NA
10*22027	AA	5-23-16.1	STEPHEN C EMERY AND CATHY J EMERY	TH EXPLORATION, LLC	1/8+	954	310	NA	NA	NA	NA	NA	NA	NA
10*22093	AA	5-23-16.1	TODD LEARN AND KENDA LEARN	TH EXPLORATION, LLC	1/8+	954	314	NA	NA	NA	NA	NA	NA	NA
10*22102	AA	5-23-16.1	BONNIE LOU GRUBER	TH EXPLORATION, LLC	1/8+	954	302	NA	NA	NA	NA	NA	NA	NA
10*22128	AA	5-23-16.1	BETTY PYSSELL	TH EXPLORATION, LLC	1/8+	961	433	NA	NA	NA	NA	NA	NA	NA
10*22142	AA	5-23-16.1	CHERYL L HILL	TH EXPLORATION, LLC	1/8+	961	423	NA	NA	NA	NA	NA	NA	NA
10*22143	AA	5-23-16.1	WANDA J RIDING AND GERALD R RIDING	TH EXPLORATION, LLC	1/8+	961	426	NA	NA	NA	NA	NA	NA	NA
10*22144	AA	5-23-16.1	VICKY STRAUSS AND DENNIS A STRAUSS	TH EXPLORATION, LLC	1/8+	961	529	NA	NA	NA	NA	NA	NA	NA
10*22165	AA	5-23-16.1	DEBRA L LYESKI AND GERALD A LYESKI	TH EXPLORATION, LLC	1/8+	954	306	NA	NA	NA	NA	NA	NA	NA
10*22178	AA	5-23-16.1	ANGELA HENTHORN AND WILLIAM R HENTHORN	TH EXPLORATION, LLC	1/8+	972	58	NA	NA	NA	NA	NA	NA	NA
10*22287	AA	5-23-16.1	MISSY JONES AND MICHAEL JONES	TH EXPLORATION, LLC	1/8+	962	195	NA	NA	NA	NA	NA	NA	NA

**WW-6A1 Supplement**

**Operator's Well No. Burch Ridge S-7HU**

Lease No.	Tags	Parcel	Lessor	Lessee	Royalty	Book	Page	Assignment	Assignment	Assignment	Assignment	Assignment	Assignment	Assignment
10*22332	AA	5-23-16.1	DORIS WEST AND ROBERT WEST	TH EXPLORATION, LLC	1/8+	962	542	NA	NA	NA	NA	NA	NA	NA
10*22339	AA	5-23-16.1	BETTY LEE HOWARD LOY	TH EXPLORATION, LLC	1/8+	963	392	NA	NA	NA	NA	NA	NA	NA
10*22436	AA	5-23-16.1	TESSEAN FAMILY REVOCABLE LIVING TRUST	TH EXPLORATION, LLC	1/8+	963	626	NA	NA	NA	NA	NA	NA	NA
10*22437	AA	5-23-16.1	SHERRY L IMRIE AND DANIEL IMRIE JR	TH EXPLORATION, LLC	1/8+	963	631	NA	NA	NA	NA	NA	NA	NA
10*22440	AA	5-23-16.1	EUGENE FANKHAUSER	TH EXPLORATION, LLC	1/8+	963	153	NA	NA	NA	NA	NA	NA	NA
10*22443	AA	5-23-16.1	GATHA CHAMBERS	TH EXPLORATION, LLC	1/8+	963	622	NA	NA	NA	NA	NA	NA	NA
10*22450	AA	5-23-16.1	JUDY ANN MERCER	TH EXPLORATION, LLC	1/8+	963	634	NA	NA	NA	NA	NA	NA	NA
10*22503	AA	5-23-16.1	KENNETH R SHAW AND DONNA K SHAW	TH EXPLORATION, LLC	1/8+	966	518	NA	NA	NA	NA	NA	NA	NA
10*22504	AA	5-23-16.1	MELVIN FANKHAUSER	TH EXPLORATION, LLC	1/8+	974	351	NA	NA	NA	NA	NA	NA	NA
10*22505	AA	5-23-16.1	JAMES D DRAKE AND DONNA K DRAKE	TH EXPLORATION, LLC	1/8+	964	425	NA	NA	NA	NA	NA	NA	NA
10*22509	AA	5-23-16.1	RANDY BERISFORD AND LINDA JO BERISFORD	TH EXPLORATION, LLC	1/8+	964	429	NA	NA	NA	NA	NA	NA	NA
10*22560	AA	5-23-16.1	RONALD JOE KELLER	TH EXPLORATION, LLC	1/8+	965	485	NA	NA	NA	NA	NA	NA	NA
10*22592	AA	5-23-16.1	RUSSELL W ROGERSON AND SUSAN ROGERSON	TH EXPLORATION, LLC	1/8+	966	119	NA	NA	NA	NA	NA	NA	NA
10*22593	AA	5-23-16.1	RONALD E ROGERSON	TH EXPLORATION, LLC	1/8+	966	116	NA	NA	NA	NA	NA	NA	NA

WW-6A1 Supplement

Operator's Well No. Burch Ridge S-7HU

Lease No.	Tags	Parcel	Lessor	Lessee	Royalty	Book	Page	Assignment	Assignment	Assignment	Assignment	Assignment	Assignment
10*22594	AA	5-23-16.1	JAMES WADE	TH EXPLORATION, LLC	1/8+	965	481	NA	NA	NA	NA	NA	NA
10*22609	AA	5-23-16.1	KATHY JO CULLUM	TH EXPLORATION, LLC	1/8+	966	514	NA	NA	NA	NA	NA	NA
10*22613	AA	5-23-16.1	JEWEL L CAMPBELL	TH EXPLORATION, LLC	1/8+	966	510	NA	NA	NA	NA	NA	NA
10*22779	AA	5-23-16.1	STEVEN WADE	TH EXPLORATION, LLC	1/8+	968	424	NA	NA	NA	NA	NA	NA
10*22809	AA	5-23-16.1	MARGARET C MCMURRY & WILLIAM F MCMURRY	TH EXPLORATION, LLC	1/8+	972	54	NA	NA	NA	NA	NA	NA
10*22811	AA	5-23-16.1	ROBERT E ROGERSON	TH EXPLORATION, LLC	1/8+	972	64	NA	NA	NA	NA	NA	NA
10*22812	AA	5-23-16.1	JOSEPH F GOBLOWSKY	TH EXPLORATION, LLC	1/8+	968	428	NA	NA	NA	NA	NA	NA
10*22813	AA	5-23-16.1	WANDA M. BLAKE	TH EXPLORATION, LLC	1/8+	974	171	NA	NA	NA	NA	NA	NA
10*23166	AA	5-23-16.1	JAMES DAVID CRANDALL	TH EXPLORATION, LLC	1/8+	984	48	NA	NA	NA	NA	NA	NA
10*23168	AA	5-23-16.1	JASON WADE	TH EXPLORATION, LLC	1/8+	966	506	NA	NA	NA	NA	NA	NA
10*23368	AA	5-23-16.1	ROSE MARIE CAMPBELL	TH EXPLORATION, LLC	1/8+	988	447	NA	NA	NA	NA	NA	NA
10*23369	AA	5-23-16.1	STEFANIE CIRILLI AND MATTHEW CIRILLI	TH EXPLORATION, LLC	1/8+	988	451	NA	NA	NA	NA	NA	NA
10*23370	AA	5-23-16.1	DENVER J TAYLOR	TH EXPLORATION, LLC	1/8+	988	454	NA	NA	NA	NA	NA	NA
10*23371	AA	5-23-16.1	JONNA MARPLE AND ERIK MARPLE	TH EXPLORATION, LLC	1/8+	988	442	NA	NA	NA	NA	NA	NA

**WW-6A1 Supplement**

**Operator's Well No. Burch Ridge S-7HU**

Lease No.	Tags	Parcel	Lessor	Lessee	Royalty	Book	Page	Assignment	Assignment	Assignment	Assignment	Assignment	Assignment	Assignment
10*23398	AA	5-23-16.1	JON GUSTELY AND MARILYN NIJE	TH EXPLORATION, LLC	1/8+	1008	12	NA	NA	NA	NA	NA	NA	NA
10*23410	AA	5-23-16.1	JENNA WADE	TH EXPLORATION, LLC	1/8+	1008	16	NA	NA	NA	NA	NA	NA	NA
10*23428	AA	5-23-16.1	DAVID L SNYDER	TH EXPLORATION, LLC	1/8+	1008	313	NA	NA	NA	NA	NA	NA	NA
10*23444	AA	5-23-16.1	JENNIFER CUICHTA AND KEVIN CUICHTA	TH EXPLORATION, LLC	1/8+	1008	310	NA	NA	NA	NA	NA	NA	NA
10*23505	AA	5-23-16.1	RENEE KELLAR	TH EXPLORATION, LLC	1/8+	971	633	NA	NA	NA	NA	NA	NA	NA
10*23727	AA	5-23-16.1	LISA TUCKER AND FRANCIS TUCKER	TH EXPLORATION, LLC	1/8+	1011	525	NA	NA	NA	NA	NA	NA	NA
10*23756	AA	5-23-16.1	KAREN DRAKE AND JEFF DRAKE	TH EXPLORATION, LLC	1/8+	1012	182	NA	NA	NA	NA	NA	NA	NA
10*23757	AA	5-23-16.1	DAVID DRAKE	TH EXPLORATION, LLC	1/8+	1012	187	NA	NA	NA	NA	NA	NA	NA
10*23826	AA	5-23-16.1	NANCY C DWYER AND WENDEL MARTINKOVIC	TH EXPLORATION, LLC	1/8+	1017	6	NA	NA	NA	NA	NA	NA	NA
10*23838	AA	5-23-16.1	RONALD DEAN YOHO & VICTORIA LYNN YOHO	TH EXPLORATION, LLC	1/8+	1017	1	NA	NA	NA	NA	NA	NA	NA
10*23883	AA	5-23-16.1	VICKI ANN WILLIAMS & WILLIAM J WILLIAMS	TH EXPLORATION, LLC	1/8+	1016	644	NA	NA	NA	NA	NA	NA	NA
10*24274	AA	5-23-16.1	JO ELLEN GUSTELY	TH EXPLORATION, LLC	1/8+	1023	527	NA	NA	NA	NA	NA	NA	NA
10*24483	AA	5-23-16.1	SUSAN AND KEVIN J ALFRED	TH EXPLORATION, LLC	1/8+	1025	401	NA	NA	NA	NA	NA	NA	NA
10*24751	AA	5-23-16.1	WILLIAM D AND KIM TAYLOR	TH EXPLORATION, LLC	1/8+	1027	315	NA	NA	NA	NA	NA	NA	NA

WW-6A1 Supplement

Operator's Well No. Burch Ridge S-7HU

Lease No.	Tags	Parcel	Lessor	Lessee	Royalty	Book	Page	Assignment	Assignment	Assignment	Assignment	Assignment	Assignment	Assignment
10*24752	AA	5-23-16.1	PATTI KENNEDY	TH EXPLORATION, LLC	1/8+	1027	312	NA	NA	NA	NA	NA	NA	NA
10*24917	AA	5-23-16.1	WALTER AND CONNIE J STREIGHT	TH EXPLORATION, LLC	1/8+	1027	95	NA	NA	NA	NA	NA	NA	NA
10*14665	BB	5-23-15	DOROTHY TEDROW	GASTAR EXPLORATION USA, INC	1/8+	781	539	NA	NA	NA	NA	28/499 Gastar Exploration USA Inc to Atinum Marcellus I LLC	21/41 Gastar Exploration USA Inc and Gastar Exploration Inc	36/9 Gastar Exploration Inc and TH Exploration II LLC
10*14673	BB	5-23-15	DONALD R REYNOLDS	GASTAR EXPLORATION USA, INC	1/8+	787	615	NA	NA	NA	NA	29/157 GASTAR EXPLORATION USA Inc to Atinum Marcellus I LLC	21/41 Gastar Exploration USA Inc and Gastar Exploration Inc	36/9 Gastar Exploration Inc and TH Exploration II LLC
10*14675	BB	5-23-15	CHRISTOPHER HENRY	GASTAR EXPLORATION USA, INC	1/8+	787	592	NA	NA	NA	NA	29/157 GASTAR EXPLORATION USA Inc to Atinum Marcellus I LLC	21/41 Gastar Exploration USA Inc and Gastar Exploration Inc	36/9 Gastar Exploration Inc and TH Exploration II LLC
10*14676	BB	5-23-15	FLOYD ARNOLD HENRY	GASTAR EXPLORATION USA, INC	1/8+	787	625	NA	NA	NA	NA	29/157 GASTAR EXPLORATION USA Inc to Atinum Marcellus I LLC	21/41 Gastar Exploration USA Inc and Gastar Exploration Inc	36/9 Gastar Exploration Inc and TH Exploration II LLC
10*17642	BB	5-23-15	MERCEDES HENRY	TH EXPLORATION, LLC	1/8+	941	231	NA	NA	NA	NA	NA	NA	NA
10*18343	BB	5-23-15	DOMINION ENERGY TRANSMISSION INC	TH EXPLORATION, LLC	1/8+	936	79	NA	NA	NA	NA	NA	NA	NA
10*18343	BB	5-23-15	DOMINION ENERGY TRANSMISSION INC	TH EXPLORATION, LLC	1/8+	936	79	NA	NA	NA	NA	NA	NA	NA
10*18682	BB	5-23-15	EUGENE RICHARD HENRY SR	TH EXPLORATION, LLC	1/8+	936	131	NA	NA	NA	NA	NA	NA	NA
10*18948	BB	5-23-15	ALICIA A HENRY	TH EXPLORATION, LLC	1/8+	940	127	NA	NA	NA	NA	NA	NA	NA
10*18949	BB	5-23-15	CAROLYN WHITE	TH EXPLORATION, LLC	1/8+	940	119	NA	NA	NA	NA	NA	NA	NA
10*19427	BB	5-23-15	BOBBY SUE BEDWAY	TH EXPLORATION, LLC	1/8+	940	260	NA	NA	NA	NA	NA	NA	NA



**WW-6A1 Supplement**

**Operator's Well No. Burch Ridge S-7HU**

Lease No.	Tags	Parcel	Lessor	Lessee	Royalty	Book	Page	Assignment	Assignment	Assignment	Assignment	Assignment	Assignment	Assignment
10*19495	BB	5-23-15	DAVID HENRY	TH EXPLORATION, LLC	1/8+	941	643	NA	NA	NA	NA	NA	NA	NA
10*19496	BB	5-23-15	TAMMY HENRY	TH EXPLORATION, LLC	1/8+	941	641	NA	NA	NA	NA	NA	NA	NA
10*19497	BB	5-23-15	RONALD HENRY	TH EXPLORATION, LLC	1/8+	941	637	NA	NA	NA	NA	NA	NA	NA
10*19498	BB	5-23-15	DONALD HENRY AND EVA HENRY	TH EXPLORATION, LLC	1/8+	941	639	NA	NA	NA	NA	NA	NA	NA
10*19644	BB	5-23-15	ALEXIS HENRY, A MINOR GUARDIAN AD LITEM DAVID C WHITE ESQ	TH EXPLORATION, LLC	1/8+	944	114	NA	NA	NA	NA	NA	NA	NA
10*19647	BB	5-23-15	HOWARD L HENRY AND SYLVIA L HENRY	TH EXPLORATION, LLC	1/8+	944	118	NA	NA	NA	NA	NA	NA	NA
10*19663	BB	5-23-15	LAWRENCE MICHAEL HENRY	TH EXPLORATION, LLC	1/8+	944	97	NA	NA	NA	NA	NA	NA	NA
10*19920	BB	5-23-15	KENNETH HENRY	TH EXPLORATION, LLC	1/8+	945	438	NA	NA	NA	NA	NA	NA	NA
10*21996	BB	5-23-15	VERNA HALL	TH EXPLORATION, LLC	1/8+	953	538	NA	NA	NA	NA	NA	NA	NA
10*24964	BB	5-23-15	GARNET GAS CORP	TH EXPLORATION, LLC	1/8+	1029	492	NA	NA	NA	NA	NA	NA	NA
10*18343	CC	5-23-14	DOMINION ENERGY TRANSMISSION INC	TH EXPLORATION, LLC	1/8+	936	79	NA	NA	NA	NA	NA	NA	NA
10*18343	DD	5-26-7	DOMINION ENERGY TRANSMISSION INC	TH EXPLORATION, LLC	1/8+	936	79	NA	NA	NA	NA	NA	NA	NA

AFFIDAVIT

**COPY**

STATE OF TEXAS §  
§ SS  
COUNTY OF TARRANT §

51 0 7 1 9 4

On this 18<sup>th</sup> day of October, 2016, before me, the undersigned authority, personally appeared David D. Kalish ("Affiant") who being first duly sworn under oath, deposes and saith:

1. TH Exploration, LLC, TH Exploration II, LLC and TH Exploration III, LLC are wholly owned subsidiaries of THQ Appalachia I, LLC.
2. Tug Hill Operating, LLC provides oil and gas operations services to THQ Appalachia I, LLC under an Operating Services Agreement dated July 23, 2014.
3. David D. Kalish, the Affiant, is the Vice President of Tug Hill Operating, LLC, THQ Appalachia I, LLC, TH Exploration, LLC, TH Exploration II, LLC and TH Exploration III, LLC, and;
3. Tug Hill Operating, LLC is authorized to operate and maintain the assets owned by THQ Appalachia I, LLC, including, as referenced above, TH Exploration, LLC, TH Exploration II, LLC, and TH Exploration III, LLC, including oil and gas leases, wells, pipelines, surface facilities, and other all other assets that support the business of THQ Appalachia I, LLC, and;
4. Specifically, Tug Hill Operating, LLC is authorized to submit and obtain well work permits and carry out all activities pursuant to such work permits for assets owned by TH Exploration, LLC, TH Exploration II, LLC, TH Exploration III, LLC.

FURTHER, AFFIANT SAITH NOT.

IN WITNESS WHEREOF, we have hereunto set our hands and seals this 18<sup>th</sup> day of October, 2016.

David D. Kalish  
Affiant: David D. Kalish

JURAT

Jan Pest  
MARSHALL County 03:44:28 PM  
Instrument No 1416299  
Date Recorded 10/19/2016  
Document Type HIS  
Pages Recorded 1  
Book-Page 28-62  
Recording Fee \$5.00  
Additional \$5.00

STATE OF TEXAS §  
§ SS  
COUNTY OF TARRANT §

Sworn and subscribed to (or affirmed) before me on this, the 18<sup>th</sup> day of October, 2016, by David D. Kalish

IN WITNESS WHEREOF, I hereunto set my hand and official seal.

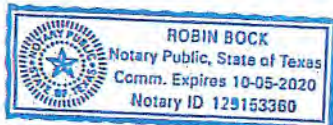

My Commission Expires: 10-05-2020  
Signature/Notary Public: Robin Bock  
Name/Notary Public (Print): Robin Bock

51 0 2 1 9 4

WHEN RECORDED RETURN TO:  
TH Exploration II, LLC  
1320 South University Drive, Suite 500  
Fort Worth, Texas 76107  
Attn: David Kalish

Execution Version

ASSIGNMENT AND BILL OF SALE

STATE OF WV §  
COUNTY OF MARSHALL § KNOW ALL MEN BY THESE PRESENTS:  
§

THIS ASSIGNMENT AND BILL OF SALE (this "Assignment"), dated April 7, 2016, but effective as of 7:00 A.M. Houston time on January 1, 2016 (the "Effective Time"), is between Gasbar Exploration Inc., a Delaware corporation, whose address is 1331 Lamar Street, Suite 650 Houston, Texas 77010 ("Assignor"), and TH Exploration II, LLC, a Texas limited liability company, whose address is 1320 South University Drive, Suite 500, Fort Worth, Texas 76107 ("Assignee"). Assignor and Assignee are each, individually, referred to herein as a "Party" and, collectively, as the "Parties".

Capitalized terms used but not defined herein shall have the respective meanings set forth in that certain Purchase and Sale Agreement (the "Purchase Agreement"), dated as of February 19, 2016, by and between Assignor and Assignee (as successor-in-interest).

Section 1. Assignment. The conveyance and assignment herein shall be deemed effective as of the Effective Time.

For Ten Dollars (\$10.00) and other good and valuable consideration (the receipt and sufficiency of which are hereby acknowledged), Assignor does hereby forever GRANT, BARGAIN, SELL, CONVEY, ASSIGN, TRANSFER, SET OVER AND DELIVER unto Assignee, all of Assignor's right, title and interest in and to the following interests and properties (such right, title and interest described in subsections (a) through (b) of this Section 1, less and except the Excluded Assets, collectively, the "Conveyed Interests"):

(a) all oil, gas and/or mineral leases of Assignor, together with any and all other right, title and interest of Assignor in and to the leasehold estates created thereby, including subleases, royalties, overriding royalties, net profits interest, carried interests or similar rights or interests in such leases, and together with all rights, privileges, benefits and powers conferred upon Assignor with respect to the use and occupation of the lands covered thereby that may be necessary, convenient or incidental to the possession and enjoyment of such leases, located in Marshall, Weazel, Doddridge, Harrison, Lewis, Marion, and Monongalia Counties, West Virginia and Greene, Butler, Fayette, Somerset, and Clearfield Counties, Pennsylvania, including those described on Exhibit A—Part 1 attached hereto (subject to any reservations, limitations or depth restrictions described on Exhibit A—Part 1), (Assignor's interest in such leases and other right, title and interest as so limited, the "Leases");

(b) all rights and interests in, under or derived from all unitization agreements in effect with respect to any of the Leases and the units created thereby, including those described

ASSIGNMENT AND CONVEYANCE

51 02194

This Assignment and Conveyance (this "*Assignment*") is from SWN PRODUCTION COMPANY, LLC, a Texas limited liability company ("*Assignor*"), to TH Exploration, LLC, a Texas limited liability company ("*Assignee*"), and is executed on December 18, 2017 (the "*Effective Date*"). Assignor and Assignee may be referred to herein collectively as the "*Parties*," or individually as a "*Party*." Capitalized terms used herein but not otherwise defined herein (including in Section 3.7) shall have the meanings given such terms in that certain Acreage Trade Agreement between the Assignor and the Assignee dated August 24, 2017 (the "*Acreage Trade Agreement*").

ARTICLE 1  
ASSIGNMENT OF ASSETS

Section 1.1 Assignment. For good and valuable consideration, the receipt and sufficiency of which are hereby acknowledged, Assignor hereby GRANTS, BARGAINS, ASSIGNS, CONVEYS AND TRANSFERS unto Assignee all of Assignor's right, title and interest in and to (i) the oil and gas leases described in more detail on Exhibit A attached hereto (the "*Leases*") INsofar AND ONLY INsofar as they cover those lands described on Exhibit A (the "*Leasehold Rights*") and (ii) any surface use agreements that relate to such Leasehold Rights (collectively with the Leasehold Rights, the "*Conveyed Assets*").

TO HAVE AND TO HOLD the Conveyed Assets, together with all and singular the rights, privileges, contracts and appurtenances, in any way appertaining or belonging thereto, unto Assignee, its successors and assigns, forever, subject, to the terms and conditions of this Assignment.

Section 1.2 Assignment Subject to Acreage Trade Agreement. This Assignment is made in accordance with and is subject to the terms, covenants and conditions contained in that certain Acreage Trade Agreement. In the event of a conflict between the provisions of the Acreage Trade Agreement and this Assignment, the provisions of the Acreage Trade Agreement shall control. The execution and delivery of this Assignment by Assignor, and the execution and acceptance of this Assignment by Assignee, shall not operate to release or impair any surviving rights or obligations of either Party with respect to the other under the Acreage Trade Agreement.

ARTICLE 2  
SPECIAL WARRANTY OF TITLE AND DISCLAIMERS

Section 2.1 Special Warranty of Title. Assignor hereby agrees to warrant and defend Defensible Title to the Leases unto Assignee, its successors and assigns, against every Person whomsoever lawfully claiming or to claim the same or any part thereof by, through or under Assignor or any of its Affiliates, but not otherwise.

Section 2.2 Disclaimers of Warranties and Representations.

(a) EXCEPT AS EXPRESSLY REPRESENTED OTHERWISE IN SECTION VI OF THE ACREAGE TRADE AGREEMENT OR THIS ASSIGNMENT, ASSIGNOR MAKES NO, AND HEREBY EXPRESSLY DISCLAIMS, ANY REPRESENTATION OR

4705 02194



51 02194

March 7, 2019

WV Department of Environmental Protection  
Office of Oil & Gas  
601 57<sup>th</sup> Street, SE  
Charleston, WV 25304  
Attention: Laura Adkins

RE: Burch Ridge 7HU

Subject: Marshall County Route 29 and 29/1 Road Crossing Letter

Dear Laura:

Tug Hill Operating, LLC (THO) hereby submits this letter as confirmation that THO has obtained the right to drill, extract and produce the minerals under Marshall County Route 29 and 29/1 in the area reflected on the Burch Ridge 7HU well plat. THO has conducted a full title search in the relevant Court House to confirm its ownership under said County Routes and is not currently aware of any recorded document that would suggest an ownership other than THO.

If your office has any questions or concerns regarding the contents of this letter, please do not hesitate to contact me directly at 304-376-0111, or by email at [amiller@tug-hilop.com](mailto:amiller@tug-hilop.com).

Sincerely,

A handwritten signature in blue ink that reads "Amy Miller".

Amy Miller  
Permit Specialist – Appalachia Region  
Cell 304-376-0111  
Email: [amiller@tug-hilop.com](mailto:amiller@tug-hilop.com)

**STATE OF WEST VIRGINIA**  
**DEPARTMENT OF ENVIRONMENTAL PROTECTION, OFFICE OF OIL AND GAS**  
**NOTICE CERTIFICATION**

**Date of Notice Certification:** 03/07/2019

**API No. 47-** 051 -

**Operator's Well No.** Burch Ridge 7HU

**Well Pad Name:** Burch Ridge

**Notice has been given:**

Pursuant to the provisions in West Virginia Code § 22-6A, the Operator has provided the required parties with the Notice Forms listed below for the tract of land as follows:

State:	<u>West Virginia</u>	UTM NAD 83	Easting:	<u>516,922.14</u>
County:	<u>Marshall</u>		Northing:	<u>4,400,510.28</u>
District:	<u>Franklin</u>	Public Road Access:	<u>Burch Ridge Road</u>	
Quadrangle:	<u>Powhatan Point 7.5'</u>	Generally used farm name:	<u>CONSOL RCPC, LLC</u>	
Watershed:	<u>French Creek - Ohio River</u>			

Pursuant to West Virginia Code § 22-6A-7(b), every permit application filed under this section shall be on a form as may be prescribed by the secretary, shall be verified and shall contain the following information: (14) A certification from the operator that (i) it has provided the owners of the surface described in subdivisions (1), (2) and (4), subsection (b), section ten of this article, the information required by subsections (b) and (c), section sixteen of this article; (ii) that the requirement was deemed satisfied as a result of giving the surface owner notice of entry to survey pursuant to subsection (a), section ten of this article six-a; or (iii) the notice requirements of subsection (b), section sixteen of this article were waived in writing by the surface owner; and Pursuant to West Virginia Code § 22-6A-11(b), the applicant shall tender proof of and certify to the secretary that the notice requirements of section ten of this article have been completed by the applicant.

<p>Pursuant to West Virginia Code § 22-6A, the Operator has attached proof to this Notice Certification that the Operator has properly served the required parties with the following:</p> <p>*PLEASE CHECK ALL THAT APPLY</p> <p><input type="checkbox"/> 1. NOTICE OF SEISMIC ACTIVITY or <input checked="" type="checkbox"/> NOTICE NOT REQUIRED BECAUSE NO SEISMIC ACTIVITY WAS CONDUCTED</p> <p><input checked="" type="checkbox"/> 2. NOTICE OF ENTRY FOR PLAT SURVEY or <input type="checkbox"/> NO PLAT SURVEY WAS CONDUCTED</p> <p><input type="checkbox"/> 3. NOTICE OF INTENT TO DRILL or <input checked="" type="checkbox"/> NOTICE NOT REQUIRED BECAUSE NOTICE OF ENTRY FOR PLAT SURVEY WAS CONDUCTED or</p> <p style="padding-left: 40px;"><input type="checkbox"/> WRITTEN WAIVER BY SURFACE OWNER (PLEASE ATTACH)</p> <p><input checked="" type="checkbox"/> 4. NOTICE OF PLANNED OPERATION</p> <p><input checked="" type="checkbox"/> 5. PUBLIC NOTICE</p> <p><input checked="" type="checkbox"/> 6. NOTICE OF APPLICATION</p>	<p><b>OOG OFFICE USE ONLY</b></p> <p><input type="checkbox"/> RECEIVED/ NOT REQUIRED</p> <p><input type="checkbox"/> RECEIVED</p> <p><input type="checkbox"/> RECEIVED/ NOT REQUIRED</p> <p><input type="checkbox"/> RECEIVED</p> <p><input type="checkbox"/> RECEIVED</p> <p><input type="checkbox"/> RECEIVED</p>
---	---

**Required Attachments:**

The Operator shall attach to this Notice Certification Form all Notice Forms and Certifications of Notice that have been provided to the required parties and/or any associated written waivers. For the Public Notice, the operator shall attach a copy of the Class II Legal Advertisement with publication date verification or the associated Affidavit of Publication. The attached Notice Forms and Certifications of Notice shall serve as proof that the required parties have been noticed as required under West Virginia Code § 22-6A. Pursuant to West Virginia Code § 22-6A-11(b), the Certification of Notice to the person may be made by affidavit of personal service, the return receipt card or other postal receipt for certified mailing.

**Certification of Notice is hereby given:**

THEREFORE, I Amy L. Miller, have read and understand the notice requirements within West Virginia Code § 22-6A. I certify that as required under West Virginia Code § 22-6A, I have served the attached copies of the Notice Forms, identified above, to the required parties through personal service, by registered mail or by any method of delivery that requires a receipt or signature confirmation. I certify under penalty of law that I have personally examined and am familiar with the information submitted in this Notice Certification and all attachments, and that based on my inquiry of those individuals immediately responsible for obtaining the information, I believe that the information is true, accurate and complete. I am aware that there are significant penalties for submitting false information, including the possibility of fine and imprisonment.

Well Operator:	<u>Tug Hill Operating, LLC</u>	Address:	<u>380 Southpointe Boulevard, Plaza II, Suite 200</u>
By:	<u>Amy L. Miller <i>Amy L. Miller</i></u>		<u>Canonsburg, PA 15317</u>
Its:	<u>Permitting Specialist - Appalachia Region</u>	Facsimile:	<u>724-338-2030</u>
Telephone:	<u>304-376-0111</u>	Email:	<u>amiller@tug-hilop.com</u>

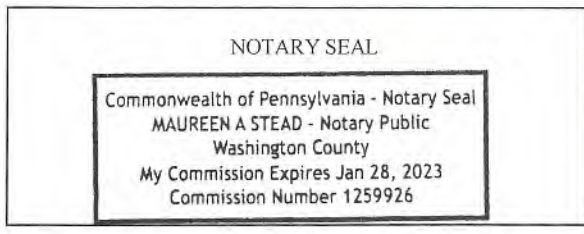

Subscribed and sworn before me this 7 day of MARCH, 2019.

*Maureen A Stead* Notary Public

My Commission Expires 1/28/23

**Oil and Gas Privacy Notice:**

The Office of Oil and Gas processes your personal information, such as name, address and telephone number, as part of our regulatory duties. Your personal information may be disclosed to other State agencies or third parties in the normal course of business or as needed to comply with statutory or regulatory requirements, including Freedom of Information Act requests. Our office will appropriately secure your personal information. If you have any questions about our use or your personal information, please contact DEP's Chief Privacy Officer at [deprivacyofficer@wv.gov](mailto:deprivacyofficer@wv.gov).

**STATE OF WEST VIRGINIA  
DEPARTMENT OF ENVIRONMENTAL PROTECTION, OFFICE OF OIL AND GAS  
NOTICE OF APPLICATION**

**Notice Time Requirement:** notice shall be provided no later than the **filing date of permit application.**

**Date of Notice:** 2/28/2019    **Date Permit Application Filed:** 3/8/2019

**Notice of:**

- PERMIT FOR ANY WELL WORK                       CERTIFICATE OF APPROVAL FOR THE CONSTRUCTION OF AN IMPOUNDMENT OR PIT

**Delivery method pursuant to West Virginia Code § 22-6A-10(b)**

- PERSONAL SERVICE                       REGISTERED MAIL                       METHOD OF DELIVERY THAT REQUIRES A RECEIPT OR SIGNATURE CONFIRMATION

Pursuant to W. Va. Code § 22-6A-10(b) no later than the filing date of the application, the applicant for a permit for any well work or for a certificate of approval for the construction of an impoundment or pit as required by this article shall deliver, by personal service or by registered mail or by any method of delivery that requires a receipt or signature confirmation, copies of the application, the erosion and sediment control plan required by section seven of this article, and the well plat to each of the following persons: (1) The owners of record of the surface of the tract on which the well is or is proposed to be located; (2) The owners of record of the surface tract or tracts overlying the oil and gas leasehold being developed by the proposed well work, if the surface tract is to be used for roads or other land disturbance as described in the erosion and sediment control plan submitted pursuant to subsection (c), section seven of this article; (3) The coal owner, operator or lessee, in the event the tract of land on which the well proposed to be drilled is located [sic] is known to be underlain by one or more coal seams; (4) The owners of record of the surface tract or tracts overlying the oil and gas leasehold being developed by the proposed well work, if the surface tract is to be used for the placement, construction, enlargement, alteration, repair, removal or abandonment of any impoundment or pit as described in section nine of this article; (5) Any surface owner or water purveyor who is known to the applicant to have a water well, spring or water supply source located within one thousand five hundred feet of the center of the well pad which is used to provide water for consumption by humans or domestic animals; and (6) The operator of any natural gas storage field within which the proposed well work activity is to take place. (c)(1) If more than three tenants in common or other co-owners of interests described in subsection (b) of this section hold interests in the lands, the applicant may serve the documents required upon the person described in the records of the sheriff required to be maintained pursuant to section eight, article one, chapter eleven-a of this code. (2) Notwithstanding any provision of this article to the contrary, notice to a lien holder is not notice to a landowner, unless the lien holder is the landowner. W. Va. Code R. § 35-8-5.7.a requires, in part, that the operator shall also provide the Well Site Safety Plan ("WSSP") to the surface owner and any water purveyor or surface owner subject to notice and water testing as provided in section 15 of this rule.

Application Notice     WSSP Notice     E&S Plan Notice     Well Plat Notice    is hereby provided to:

SURFACE OWNER(s)  
Name: CONSOL RCPC, LLC Attn: Casey Saunders  
Address: 1000 Consol Drive  
Canonsburg, PA 15317  
Name: \_\_\_\_\_  
Address: \_\_\_\_\_

COAL OWNER OR LESSEE  
Name: Appalachian Power Company  
Address: 1068 US-60  
Milton, WV 25541  
 COAL OPERATOR  
Name: \_\_\_\_\_  
Address: \_\_\_\_\_

SURFACE OWNER(s) (Road and/or Other Disturbance)  
Name: CONSOL RCPC, LLC Attn: Casey Saunders  
Address: 1000 Consol Drive  
Canonsburg, PA 15317  
Name: \_\_\_\_\_  
Address: \_\_\_\_\_

SURFACE OWNER OF WATER WELL AND/OR WATER PURVEYOR(s)  
Name: \*See attached list  
Address: \_\_\_\_\_

SURFACE OWNER(s) (Impoundments or Pits)  
Name: \_\_\_\_\_  
Address: \_\_\_\_\_

OPERATOR OF ANY NATURAL GAS STORAGE FIELD  
Name: \_\_\_\_\_  
Address: \_\_\_\_\_

\*Please attach additional forms if necessary



**Notice is hereby given:**

Pursuant to West Virginia Code § 22-6A-10(b), notice is hereby given that the undersigned well operator has applied for a permit for well work or for a certificate of approval for the construction of an impoundment or pit.

**This Notice Shall Include:**

Pursuant to W. Va. Code § 22-6A-10(b), this notice shall include: (1) copies of the application; (2) the erosion and sediment control plan required by section seven of this article; and (3) the well plat.

Pursuant to W. Va. Code § 22-6A-10(f), this notice shall include: (1) a statement of the time limits for filing written comments; (2) who may file written comments; (3) the name and address of the secretary for the purpose of filing the comments and obtaining additional information; and (4) a statement that the persons may request, at the time of submitting written comments, notice of the permit decision and a list of persons qualified to test water.

Pursuant to W. Va. Code R. § 35-8-5.7.a, the operator shall provide the Well Site Safety Plan to the surface owner and any water purveyor or surface owner subject to notice and water testing as provided in section 15 of this rule.

Pursuant to W. Va. Code R. § 35-8-15.2.c, this notice shall: (1) contain a statement of the surface owner's and water purveyor's right to request sampling and analysis; (2) advise the surface owner and water purveyor of the rebuttable presumption for contamination or deprivation of a fresh water source or supply; advise the surface owner and water purveyor that refusal to allow the operator to conduct a pre-drilling water well test constitutes a method to rebut the presumption of liability; (3) advise the surface owner and water purveyor of his or her independent right to sample and analyze any water supply at his or her own expense; advise the surface owner and water purveyor whether or not the operator will utilize an independent laboratory to analyze any sample; and (4) advise the surface owner and or water purveyor that he or she can obtain from the Chief a list of water testing laboratories in the subject area capable of and qualified to test water supplies in accordance with standard acceptable methods.

Additional information related to horizontal drilling may be obtained from the Secretary, at the WV Department of Environmental Protection headquarters, located at 601 57<sup>th</sup> Street, SE, Charleston, WV 25304 (304-926-0450) or by visiting [www.dep.wv.gov/oil-and-gas/pages/default.aspx](http://www.dep.wv.gov/oil-and-gas/pages/default.aspx).

**Well Location Restrictions**

Pursuant to W. Va. Code § 22-6A-12, Wells may not be drilled within two hundred fifty feet measured horizontally from any existing water well or developed spring used for human or domestic animal consumption. The center of well pads may not be located within six hundred twenty-five feet of an occupied dwelling structure, or a building two thousand five hundred square feet or larger used to house or shelter dairy cattle or poultry husbandry. This limitation is applicable to those wells, developed springs, dwellings or agricultural buildings that existed on the date a notice to the surface owner of planned entry for surveying or staking as provided in section ten of this article or a notice of intent to drill a horizontal well as provided in subsection (b), section sixteen of this article was provided, whichever occurs first, and to any dwelling under construction prior to that date. This limitation may be waived by written consent of the surface owner transmitted to the department and recorded in the real property records maintained by the clerk of the county commission for the county in which such property is located. Furthermore, the well operator may be granted a variance by the secretary from these distance restrictions upon submission of a plan which identifies the sufficient measures, facilities or practices to be employed during well site construction, drilling and operations. The variance, if granted, shall include terms and conditions the department requires to ensure the safety and protection of affected persons and property. The terms and conditions may include insurance, bonding and indemnification, as well as technical requirements. (b) No well pad may be prepared or well drilled within one hundred feet measured horizontally from any perennial stream, natural or artificial lake, pond or reservoir, or a wetland, or within three hundred feet of a naturally reproducing trout stream. No well pad may be located within one thousand feet of a surface or ground water intake of a public water supply. The distance from the public water supply as identified by the department shall be measured as follows: (1) For a surface water intake on a lake or reservoir, the distance shall be measured from the boundary of the lake or reservoir. (2) For a surface water intake on a flowing stream, the distance shall be measured from a semicircular radius extending upstream of the surface water intake. (3) For a groundwater source, the distance shall be measured from the wellhead or spring. The department may, in its discretion, waive these distance restrictions upon submission of a plan identifying sufficient measures, facilities or practices to be employed during well site construction, drilling and operations to protect the waters of the state. A waiver, if granted, shall impose any permit conditions as the secretary considers necessary. (c) Notwithstanding the foregoing provisions of this section, nothing contained in this section prevents an operator from conducting the activities permitted or authorized by a Clean Water Act Section 404 permit or other approval from the United States Army Corps of Engineers within any waters of the state or within the restricted areas referenced in this section. (d) The well location restrictions set forth in this section shall not apply to any well on a multiple well pad if at least one of the wells was permitted prior to the effective date of this article. (e) The secretary shall, by December 31, 2012, report to the Legislature on the noise, light, dust and volatile organic compounds generated by the drilling of horizontal wells as they relate to the well location restrictions regarding occupied dwelling structures pursuant to this section. Upon a finding, if any, by the secretary that the well location restrictions regarding occupied dwelling structures are inadequate or otherwise require alteration to address the items

WW-6A  
(8-13)

51 0 2 1 9 4  
API NO. 47- 051 -  
OPERATOR WELL NO. Burch Ridge 7HU  
Well Pad Name: Burch Ridge

examined in the study required by this subsection, the secretary shall have the authority to propose for promulgation legislative rules establishing guidelines and procedures regarding reasonable levels of noise, light, dust and volatile organic compounds relating to drilling horizontal wells, including reasonable means of mitigating such factors, if necessary.

**Water Well Testing:**

Pursuant to West Virginia Code § 22-6A-10(d), notification shall be made, with respect to surface landowners identified in subsection (b) or water purveyors identified in subdivision (5), subsection (b) of this section, of the opportunity for testing their water well. The operator shall provide an analysis to such surface landowner or water purveyor at their request.

**Water Testing Laboratories:**

Pursuant to West Virginia Code § 22-6A-10(i), persons entitled to notice pursuant to subsection (b) of this section may contact the department to ascertain the names and locations of water testing laboratories in the subject area capable and qualified to test water supplies in accordance with standard accepted methods. In compiling that list of names the department shall consult with the state Bureau for Public Health and local health departments. A surface owner and water purveyor has an independent right to sample and analyze any water supply at his or her own expense. The laboratory utilized by the operator shall be approved by the agency as being certified and capable of performing sample analyses in accordance with this section.

**Rebuttable Presumption for Contamination or Deprivation of a Fresh Water Source or Supply:**

W. Va. Code § 22-6A-18 requires that (b) unless rebutted by one of the defenses established in subsection (c) of this section, in any action for contamination or deprivation of a fresh water source or supply within one thousand five hundred feet of the center of the well pad for horizontal well, there is a rebuttable presumption that the drilling and the oil or gas well or either was the proximate cause of the contamination or deprivation of the fresh water source or supply. (c) In order to rebut the presumption of liability established in subsection (b) of this section, the operator must prove by a preponderance of the evidence one of the following defenses: (1) The pollution existed prior to the drilling or alteration activity as determined by a predrilling or prealteration water well test. (2) The landowner or water purveyor refused to allow the operator access to the property to conduct a predrilling or prealteration water well test. (3) The water supply is not within one thousand five hundred feet of the well. (4) The pollution occurred more than six months after completion of drilling or alteration activities. (5) The pollution occurred as the result of some cause other than the drilling or alteration activity. (d) Any operator electing to preserve its defenses under subdivision (1), subsection (c) of this section shall retain the services of an independent certified laboratory to conduct the predrilling or prealteration water well test. A copy of the results of the test shall be submitted to the department and the surface owner or water purveyor in a manner prescribed by the secretary. (e) Any operator shall replace the water supply of an owner of interest in real property who obtains all or part of that owner's supply of water for domestic, agricultural, industrial or other legitimate use from an underground or surface source with a comparable water supply where the secretary determines that the water supply has been affected by contamination, diminution or interruption proximately caused by the oil or gas operation, unless waived in writing by that owner. (f) The secretary may order the operator conducting the oil or gas operation to: (1) Provide an emergency drinking water supply within twenty-four hours; (2) Provide temporary water supply within seventy-two hours; (3) Within thirty days begin activities to establish a permanent water supply or submit a proposal to the secretary outlining the measures and timetables to be used in establishing a permanent supply. The total time in providing a permanent water supply may not exceed two years. If the operator demonstrates that providing a permanent replacement water supply cannot be completed within two years, the secretary may extend the time frame on case-by-case basis; and (4) Pay all reasonable costs incurred by the real property owner in securing a water supply. (g) A person as described in subsection (b) of this section aggrieved under the provisions of subsections (b), (e) or (f) of this section may seek relief in court... (i) Notwithstanding the denial of the operator of responsibility for the damage to the real property owner's water supply or the status of any appeal on determination of liability for the damage to the real property owner's water supply, the operator may not discontinue providing the required water service until authorized to do so by the secretary or a court of competent jurisdiction.

**Written Comment:**

Pursuant to West Virginia Code § 22-6A-11(a), all persons described in subsection (b), section ten of this article may file written comments with the secretary as to the location or construction of the applicant's proposed well work within thirty days after the application is filed with the secretary. All persons described in West Virginia Code § 22-6A-10(b) may file written comments as to the location or construction of the applicant's proposed well work to the Secretary at:

Chief, Office of Oil and Gas  
Department of Environmental Protection  
601 57<sup>th</sup> St. SE  
Charleston, WV 25304  
(304) 926-0450

Such persons may request, at the time of submitting written comments, notice of the permit decision and a list of persons qualified to test water. **NOTE: YOU ARE NOT REQUIRED TO FILE ANY COMMENT.**

**Time Limits and Methods for Filing Comments.**

The law requires these materials to be served on or before the date the operator files its Application. You have **THIRTY (30) DAYS** after the filing date to file your comments. Comments must be filed in person or received in the mail by the Chief's office by the time stated above. You may call the Chief's office to be sure of the date. Check with your postmaster to ensure adequate delivery time or to arrange special expedited handling. If you have been contacted by the well operator and you have signed a "voluntary statement of no objection" to the planned work described in these materials, then the permit may be issued at any time.

Pursuant to West Virginia Code § 22-6A-11(c)(2), Any objections of the affected coal operators and coal seam owners and lessees shall be addressed through the processes and procedures that exist under sections fifteen, seventeen and forty, article six of this chapter, as applicable and as incorporated into this article by section five of this article. The written comments filed by the parties entitled to notice under subdivisions (1), (2), (4), (5) and (6), subsection (b), section ten of this article shall be considered by the secretary in the permit issuance process, but the parties are not entitled to participate in the processes and proceedings that exist under sections fifteen, seventeen or forty, article six of this chapter, as applicable and as incorporated into this article by section five of this article.

**Comment Requirements**

Your comments must be in writing and include your name, address and telephone number, the well operator's name and well number and the approximate location of the proposed well site including district and county from the application. You may add other documents, such as sketches, maps or photographs to support your comments.

Disclaimer: All comments received will be placed on our web site <http://www.dep.wv.gov/oil-and-gas/Horizontal-Permits/Pages/default.aspx> and the applicant will automatically be forwarded an email notice that such comments have been submitted. The applicant will be expected to provide a response to comments submitted by any surface owner, water purveyor or natural gas storage operator noticed within the application.

**Permit Denial or Condition**

The Chief has the power to deny or condition a well work permit. Pursuant to West Virginia Code § 22-6A-8(d), the permit may not be issued or be conditioned, including conditions with respect to the location of the well and access roads prior to issuance if the director determines that:

- (1) The proposed well work will constitute a hazard to the safety of persons;
- (2) The plan for soil erosion and sediment control is not adequate or effective;
- (3) Damage would occur to publicly owned lands or resources; or
- (4) The proposed well work fails to protect fresh water sources or supplies.

A permit may also be denied under West Virginia Code § 22-6A-7(k), the secretary shall deny the issuance of a permit if the secretary determines that the applicant has committed a substantial violation of a previously issued permit for a horizontal well, including the applicable erosion and sediment control plan associated with the previously issued permit, or a substantial violation of one or more of the rules promulgated under this article, and in each instance has failed to abate or seek review of the violation within the time prescribed by the secretary pursuant to the provisions of subdivisions (1) and (2), subsection (a), section five of this article and the rules promulgated hereunder, which time may not be unreasonable.

Pursuant to West Virginia Code § 22-6A-10(g), any person entitled to submit written comments to the secretary pursuant to subsection (a), section eleven of this article, shall also be entitled to receive from the secretary a copy of the permit as issued or a copy of the order modifying or denying the permit if the person requests receipt of them as a part of the written comments submitted concerning the permit application. Such persons may request, at the time of submitting written comments, notice of the permit decision and a list of persons qualified to test water.

WW-6A  
(8-13)

4703 02194

API NO. 47-051 -  
OPERATOR WELL NO. Burch Ridge 7HU  
Well Pad Name: Burch Ridge

**Notice is hereby given by:**

Well Operator: Tug Hill Operating, LLC  
Telephone: 724-749-8388  
Email: amiller@tug-hilop.com *amy Steele*

Address: 380 Southpointe Boulevard, Plaza II, Suite 200  
Canonsburg, PA 15317  
Facsimile: 724-338-2030

**Oil and Gas Privacy Notice:**

The Office of Oil and Gas processes your personal information, such as name, address and telephone number, as part of our regulatory duties. Your personal information may be disclosed to other State agencies or third parties in the normal course of business or as needed to comply with statutory or regulatory requirements, including Freedom of Information Act requests. Our office will appropriately secure your personal information. If you have any questions about our use or your personal information, please contact DEP's Chief Privacy Officer at [deprivacyofficer@wv.gov](mailto:deprivacyofficer@wv.gov).

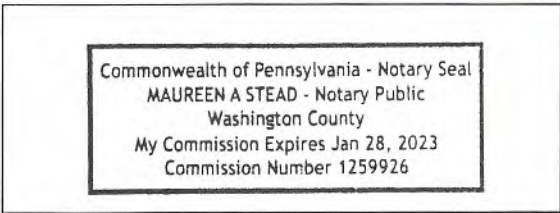

Subscribed and sworn before me this 28 day of FEB, 2019.  
*Maureen A Stead* Notary Public  
My Commission Expires 1/28/23

WW-6A

# PROPOSED BURCH RIDGE 7HU

SUPPLEMENT PG 1

*There appears to be Three ( 3 ) possible water sources within 2,000'.*



**OPERATOR** 494510851  
 TUG HILL OPERATING, LLC  
 380 SOUTHPOINTE BLVD  
 SUITE 200  
 CANONSBURG, PA 15317

**TOPO SECTION**  
 POWHATAN POINT 7.5'  
**SCALE:**  
 1" = 1000'

**LEASE NAME**  
 BURCH RIDGE  
**DATE:**  
 DATE: 02-25-2019

WW-6A

Supplement Pg. 1A

Tug Hill Operating, LLC  
 380 Southpointe BLVD, Suite 200  
 Canonsburg, PA 15317

## WATER WELL REPORT

Well: BURCH RIDGE 7HU  
 District: Franklin  
 County: Marshall  
 State: WV

There appears to be Three ( 3 ) possible water sources within 2,000 feet of the above referenced well location.

Topo Spot # 1 (House) TM 19 Par. 18.2 Paul V. & Carol Neely 304-280-4324 4047 Burch Ridge Rd. Proctor, WV 26055	Topo Spot # 2 (Tower - Business) TM 22 Par. 5.1 Williams Ohio Valley Midstream, LLC 304-843-3100 100 Teletech Drive, Suite 2 Moundsville, WV 26041	Topo Spot # 3 (House) TM 19 Par. 18.1 Mark E. Yoho, et ux 304-455-4282 3998 Burch Ridge Rd. Proctor, WV 26055
---	---	---

**STATE OF WEST VIRGINIA  
DEPARTMENT OF ENVIRONMENTAL PROTECTION, OFFICE OF OIL AND GAS  
NOTICE OF ENTRY FOR PLAT SURVEY**

**Notice Time Requirement:** Notice shall be provided at least **SEVEN (7)** days but no more than **FORTY-FIVE (45)** days prior to entry

**Date of Notice:** 1/31/2019      **Date of Planned Entry:** 2/7/2019

**Delivery method pursuant to West Virginia Code § 22-6A-10a**

- PERSONAL SERVICE     
 REGISTERED MAIL     
 METHOD OF DELIVERY THAT REQUIRES A RECEIPT OR SIGNATURE CONFIRMATION

Pursuant to West Virginia Code § 22-6A-10(a), Prior to filing a permit application, the operator shall provide notice of planned entry on to the surface tract to conduct any plat surveys required pursuant to this article. Such notice shall be provided at least seven days but no more than forty-five days prior to such entry to: (1) The surface owner of such tract; (2) to any owner or lessee of coal seams beneath such tract that has filed a declaration pursuant to section thirty-six, article six, chapter twenty-two of this code; and (3) any owner of minerals underlying such tract in the county tax records. The notice shall include a statement that copies of the state Erosion and Sediment Control Manual and the statutes and rules related to oil and gas exploration and production may be obtained from the Secretary, which statement shall include contact information, including the address for a web page on the Secretary's web site, to enable the surface owner to obtain copies from the secretary.

**Notice is hereby provided to:**

SURFACE OWNER(s)

Name: CONSOL RCPC, LLC  
Address: 1000 CONSOL Energy Drive  
Canonsburg, PA 15317

Name: \_\_\_\_\_  
Address: \_\_\_\_\_

Name: \_\_\_\_\_  
Address: \_\_\_\_\_

COAL OWNER OR LESSEE

Name: Appalachian Power Company  
Address: 1068 US-60  
Milton, WV 25541

MINERAL OWNER(s)

Name: CNX Gas Company, LLC  
Address: 1000 CONSOL Energy Drive  
Canonsburg, PA 15317

\*please attach additional forms if necessary

**Notice is hereby given:**

Pursuant to West Virginia Code § 22-6A-10(a), notice is hereby given that the undersigned well operator is planning entry to conduct a plat survey on the tract of land as follows:

State: <u>West Virginia</u>	Approx. Latitude & Longitude: <u>39.75445, -80.80285</u>
County: <u>Marshall</u>	Public Road Access: <u>Burch Ridge Road</u>
District: <u>Franklin</u>	Watershed: <u>French Creek - Ohio River</u>
Quadrangle: <u>Powhatan Point 7.5'</u>	Generally used farm name: <u>CONSOL RCPC, LLC</u>

Copies of the state Erosion and Sediment Control Manual and the statutes and rules related to oil and gas exploration and production may be obtained from the Secretary, at the WV Department of Environmental Protection headquarters, located at 601 57<sup>th</sup> Street, SE, Charleston, WV 25304 (304-926-0450). Copies of such documents or additional information related to horizontal drilling may be obtained from the Secretary by visiting [www.dep.wv.gov/oil-and-gas/pages/default.aspx](http://www.dep.wv.gov/oil-and-gas/pages/default.aspx).

**Notice is hereby given by:**

Well Operator: <u>Tug Hill Operating, LLC</u>	Address: <u>380 Southpointe Boulevard, Plaza II, Suite 200</u>
Telephone: <u>724-749-8388</u>	<u>Canonsburg, PA 15317</u>
Email: <u>amiller@tug-hillop.com</u>	Facsimile: <u>724-338-2030</u>

**Oil and Gas Privacy Notice:**

The Office of Oil and Gas processes your personal information, such as name, address and telephone number, as part of our regulatory duties. Your personal information may be disclosed to other State agencies or third parties in the normal course of business or as needed to comply with statutory or regulatory requirements, including Freedom of Information Act requests. Our office will appropriately secure your personal information. If you have any questions about our use or your personal information, please contact DEP's Chief Privacy Officer at [depprivacyofficer@wv.gov](mailto:depprivacyofficer@wv.gov).

**STATE OF WEST VIRGINIA**  
**DEPARTMENT OF ENVIRONMENTAL PROTECTION, OFFICE OF OIL AND GAS**  
**NOTICE OF PLANNED OPERATION**

**Notice Time Requirement:** notice shall be provided no later than the **filing date of permit application.**

**Date of Notice:** 02/28/2019      **Date Permit Application Filed:** 03/08/2019

**Delivery method pursuant to West Virginia Code § 22-6A-16(c)**

- CERTIFIED MAIL                                       HAND  
RETURN RECEIPT REQUESTED                                      DELIVERY

Pursuant to W. Va. Code § 22-6A-16(c), no later than the date for filing the permit application, an operator shall, by certified mail return receipt requested or hand delivery, give the surface owner whose land will be used for the drilling of a horizontal well notice of the planned operation. The notice required by this subsection shall include: (1) A copy of this code section; (2) The information required to be provided by subsection (b), section ten of this article to a surface owner whose land will be used in conjunction with the drilling of a horizontal well; and (3) A proposed surface use and compensation agreement containing an offer of compensation for damages to the surface affected by oil and gas operations to the extent the damages are compensable under article six-b of this chapter. (d) The notices required by this section shall be given to the surface owner at the address listed in the records of the sheriff at the time of notice.

**Notice is hereby provided to the SURFACE OWNER(s)**

(at the address listed in the records of the sheriff at the time of notice):

Name: CONSOL RCPC, LLC Attn: Casey Saunders  
Address: 1000 CONSOL Drive  
Canonsburg, PA 15317

Name: \_\_\_\_\_  
Address: \_\_\_\_\_

**Notice is hereby given:**

Pursuant to West Virginia Code § 22-6A-16(c), notice is hereby given that the undersigned well operator has developed a planned operation on the surface owner's land for the purpose of drilling a horizontal well on the tract of land as follows:

State:	<u>West Virginia</u>	UTM NAD 83	Easting:	<u>516,922.14</u>
County:	<u>Marshall</u>		Northing:	<u>4,400,510.28</u>
District:	<u>Franklin</u>	Public Road Access:	<u>Burch Ridge Road</u>	
Quadrangle:	<u>Powhatan Point 7.5'</u>	Generally used farm name:	<u>CONSOL RCPC, LLC</u>	
Watershed:	<u>French Creek - Ohio River</u>			

**This Notice Shall Include:**

Pursuant to West Virginia Code § 22-6A-16(c), this notice shall include: (1) A copy of this code section; (2) The information required to be provided by **W. Va. Code § 22-6A-10(b)** to a surface owner whose land will be used in conjunction with the drilling of a horizontal well; and (3) A proposed surface use and compensation agreement containing an offer of compensation for damages to the surface affected by oil and gas operations to the extent the damages are compensable under article six-b of this chapter. Additional information related to horizontal drilling may be obtained from the Secretary, at the WV Department of Environmental Protection headquarters, located at 601 57<sup>th</sup> Street, SE, Charleston, WV 25304 (304-926-0450) or by visiting [www.dep.wv.gov/oil-and-gas/pages/default.aspx](http://www.dep.wv.gov/oil-and-gas/pages/default.aspx).

Well Operator: Tug Hill Operating, LLC  
Telephone: 724-749-8388  
Email: amiller@tug-hillop.com

Address: 380 Southpointe Boulevard, Plaza II, Suite 200  
Canonsburg, PA 15317  
Facsimile: 724-338-2030

**Oil and Gas Privacy Notice:**

The Office of Oil and Gas processes your personal information, such as name, address and telephone number, as part of our regulatory duties. Your personal information may be disclosed to other State agencies or third parties in the normal course of business or as needed to comply with statutory or regulatory requirements, including Freedom of Information Act requests. Our office will appropriately secure your personal information. If you have any questions about our use or your personal information, please contact DEP's Chief Privacy Officer at [depprivacyofficer@wv.gov](mailto:depprivacyofficer@wv.gov).





WEST VIRGINIA DEPARTMENT OF TRANSPORTATION  
**Division of Highways**

1900 Kanawha Boulevard East • Building Five • Room 110  
Charleston, West Virginia 25305-0430 • (304) 558-3505

Thomas J. Smith, P. E.  
Secretary of Transportation/  
Commissioner of Highways

March 8, 2019

Jill M. Newman  
Deputy Commissioner

James A. Martin, Chief  
Office of Oil and Gas  
Department of Environmental Protection  
601 57<sup>th</sup> Street, SE  
Charleston, WV 25304

Subject: DOH Permits for the Burch Ridge Well Pad, Marshall County  
Burch Ridge 7HU Well Site

Dear Mr. Martin,

This well site will be accessed from Permit #06-2011-0438 transferred to Tug Hill Operating for access to the State Road for a well site located off of Marshall County Route 29 SLS.

The operator has signed a DISTRICT WIDE OIL AND GAS ROAD MAINTENANCE BONDING AGREEMENT and provided the required Bond. This operator is currently in compliance with the DOH OIL AND GAS POLICY dated October 1, 2018.

Very Truly Yours,

Gary K. Clayton, P.E.  
Regional Maintenance Engineer  
Central Office O&G Coordinator

Cc: Amy Miller  
Tug Hill Operating  
CH, OM, D-6  
File



**PLANNED ADDITIVES TO BE USED IN FRACTURING OR STIMULATION**

**Well No. Burch Ridge 7HU**

<b>PRODUCT NAME:</b>	<b>CHEMICAL DESCRIPTION:</b>	<b>PRODUCT USE:</b>	<b>HAZARDOUS COMPONENT:</b>
GBW-20C	Hemicellulase Breaker	Breaker - Water	None
ALPHA 1427		Biocide	Glutaraldehyde – CAS#000111-30-8 Quaternary ammonium chloride CAS# 007173-51-5 Alky dimethyl benzyl ammonium Chloride (C12-16) – CAS#068424-85-1 Ethanol – CAS# 000064-17-5 Water – CAS# 007732-18-5
FRAC SAND	Silica Sand (various Mesh sizes)	Proppant	Crystalline silica (quartz) CAS# 14808-60-7
S-8C, Sand	Silica Sand (100 mesh)	Sand	Silica – CAS# 14808-60-7
GW-3LDF		Gellant - Water	Petroleum Distillate Blend – Proprietary, (Not Associated with Diesel Fuel) Guar gum – CAS# 009000-30-0
FRW-18		Friction Reducer	Hydrotreated light distillate CAS# 064742-47-8
Scaletrol		Scale Inhibitor	Ethylene glycol – CAS# 000107-21-1 Diethylene glycol – CAS# 000111-46-6



**Burch Ridge Well Site**  
**Tug Hill Operating**  
**Exhibit A: Final Design: Issue for Permitting**

**APPROVED**  
**WVDEP OOG**  
*WAS* 3/26/2019

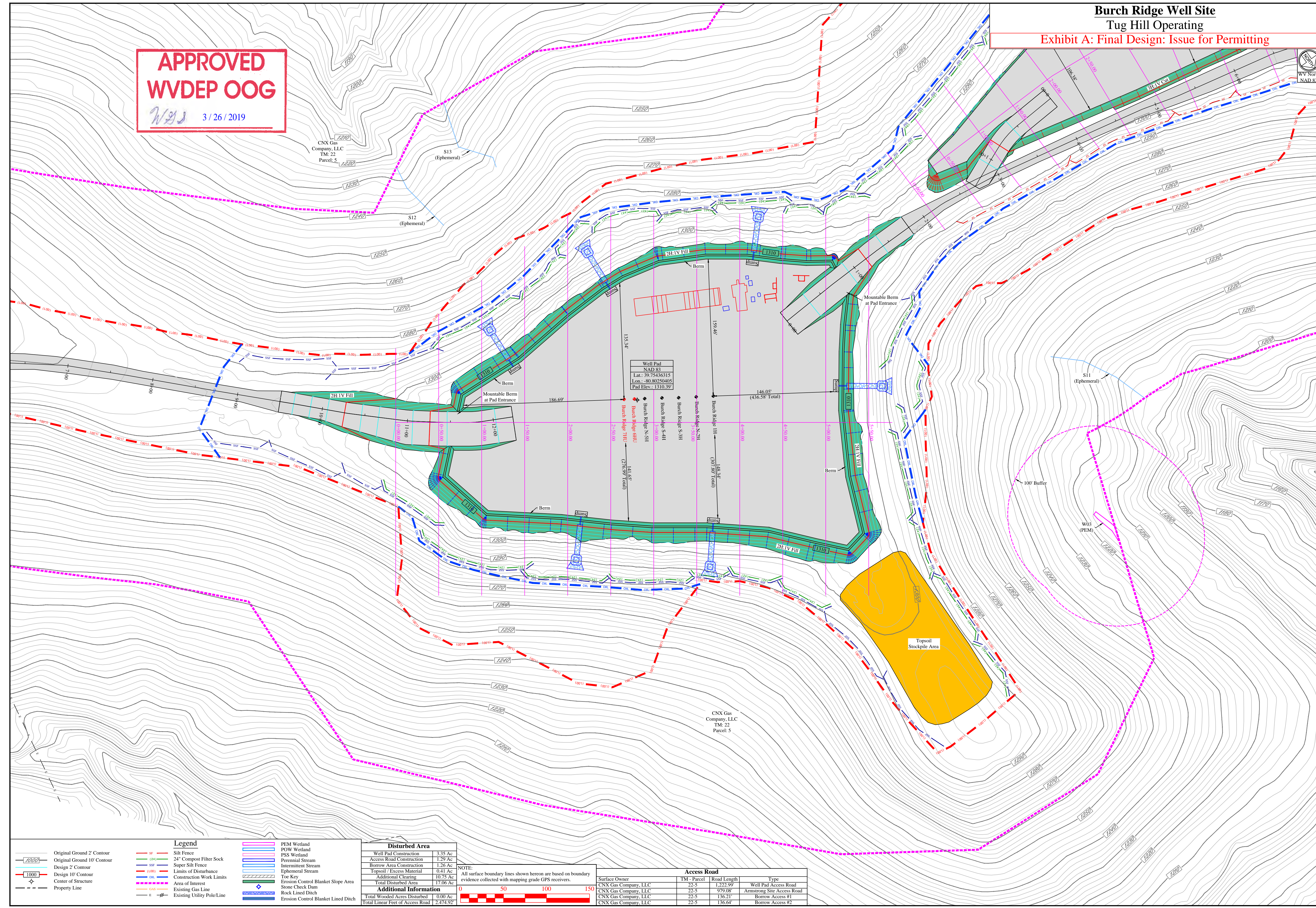

Well Pad  
 NAD 83  
 Lat.: 39.75436315  
 Lon.: -80.80250405  
 Pad Elev.: 1310.39'

Burch Ridge 61U  
 Burch Ridge 61H  
 Burch Ridge 61I  
 Burch Ridge 61J  
 Burch Ridge 61K  
 Burch Ridge 61L  
 Burch Ridge 61M  
 Burch Ridge 61N  
 Burch Ridge 61O  
 Burch Ridge 61P  
 Burch Ridge 61Q  
 Burch Ridge 61R  
 Burch Ridge 61S  
 Burch Ridge 61T  
 Burch Ridge 61U  
 Burch Ridge 61V  
 Burch Ridge 61W  
 Burch Ridge 61X  
 Burch Ridge 61Y  
 Burch Ridge 61Z

Legend	
	Original Ground 2' Contour
	Original Ground 10' Contour
	Design 2' Contour
	Design 10' Contour
	Center of Structure
	Property Line
	Silt Fence
	24" Composite Filter Sock
	Super Silt Fence
	Limits of Disturbance
	Construction Work Limits
	Area of Interest
	Existing Gas Line
	Existing Utility Pole/Line
	PEM Wetland
	POW Wetland
	PSS Wetland
	Perennial Stream
	Intermittent Stream
	Ephemeral Stream
	Toe Key
	Erosion Control Blanket Slope Area
	Stone Check Dam
	Erosion Control Blanket Lined Ditch

Disturbed Area	
Well Pad Construction	3.35 Ac
Access Road Construction	1.29 Ac
Borrow Area Construction	1.26 Ac
Topsoil / Excess Material	0.41 Ac
Additional Clearing	10.75 Ac
Total Disturbed Area	17.06 Ac

Additional Information	
Total Worked Access Disturbed	1.00 Ac
Total Linear Feet of Access Road	2,474.92'

NOTE:  
 All surface boundary lines shown hereon are based on boundary evidence collected with mapping grade GPS receivers.

Access Road			
Surface Owner	TM - Parcel	Road Length	Type
CNX Gas Company, LLC	22-5	1,222.99'	Well Pad Access Road
CNX Gas Company, LLC	22-5	979.08'	Armstrong Site Access Road
CNX Gas Company, LLC	22-5	136.21'	Borrow Access #1
CNX Gas Company, LLC	22-5	136.64'	Borrow Access #2

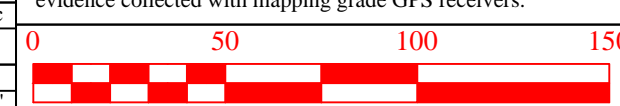

Revision	Design
Date	02-21-2019
 TUG HILL OPERATING	
 THIS DOCUMENT PREPARED FOR TUG HILL OPERATING	
 Kelly Surveying 254 Delaware Ave., WV 26039 304-538-0985	
Site Plan <b>Burch Ridge Well Site</b> Franklin District Marshall County, WV	
Date:	02/21/2019
Scale:	As Shown
Designed By:	ZS
File No.	
Sheet	10 of 14